

# Earth Summoner

Jason Beghtol

*for unaccompanied Bass Trombone*

♩ = 68

*mf*

7

*rit.* //

13

*rubato*

*mf* *mf* *mf* *mf*

17

♩ = 88

*f*

20

23

70

78

84

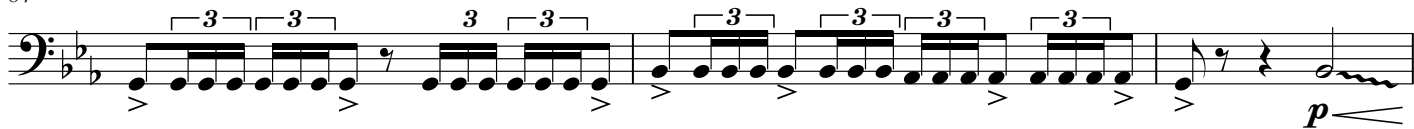

87

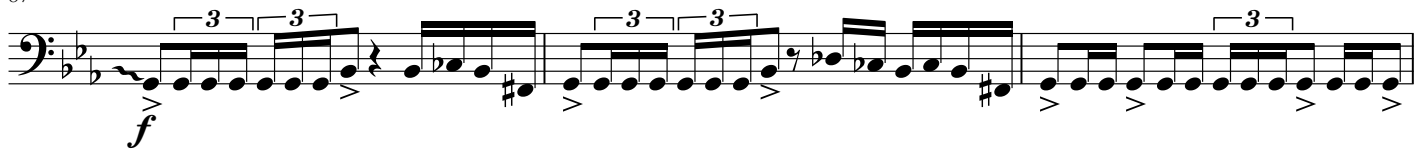

119

125

$\text{♩} = 88$

131

*f*

136

143
