



Zion HealthShare **PREVENTIVE SHARING**

OVERVIEW

Although Zion HealthShare generally shares in expenses related to acute, unexpected medical events, we encourage our members to take proactive measures for good health. Our Preventive Sharing feature shares in certain preventive services to help you and your family stay healthy. Preventive Sharing is included in the Direct Membership and is available to Essential Members who choose to add Preventive Sharing to their membership. Preventive services do not require you to meet your IUA.

Service	Waiting Period	Sharing Limit
Annual Provider Visit	None	\$175
Colorectal Cancer Screenings	Six Months	\$500 - \$5,000
Mammograms	Six Months	\$600
Youth Immunizations (0-18 years)	None to Six Months	See Below
Well Child Visits	None to Six Months	See Below

HOW TO ACCESS CARE

1

Submit a Sharing Request

Unless it is an emergency, contact Zion HealthShare prior to any medical appointment.

2

Present as Self Pay

Zion HealthShare is not insurance. At your appointment, please present as a self-pay patient.

3

Share with the Community

Eligible medical expenses will be shared among community members.

Preventive Care Services



ANNUAL PROVIDER VISIT

Sharing for an annual provider visit is available upon membership start date and every twelve (12) months from the shareable visit date. Sharing is limited to the services provided during the office visit only, up to \$175.

Cervical cancer screenings are considered shareable only when performed during the annual provider visit. Prostate exams are considered shareable only when performed during the annual provider visit and after fifty (50) years of age. If a follow-up is requested for either, it will require a separate sharing request and subsequent IUA.



As a valued member of Zion HealthShare, we provide a complimentary Medical Advocacy service to assist you in finding reasonably priced medical providers for your upcoming medical needs. Our team of specialists is available to schedule payment arrangements in advance. You may contact them at 888-399-0017 or email for assistance.

 (888) 399-0017  advocacy@zionhealthshare.org

COLORECTAL CANCER SCREENINGS

Sharing for a colorectal cancer screening is available every ten (10) years beginning at the age of forty-five (45) and after six (6) months of a continuous membership that includes the Preventive Services additional service.

Sharing is limited to \$5,000 for the screening colonoscopy, anesthesia, diagnostic testing, biopsies, and pathology performed as a part of the screening. Any additional costs, services, or follow-ups will be the member's responsibility. For high-risk members under forty-five (45), this service may be shareable with prior written approval from Zion HealthShare.

Home colorectal cancer screening tests such as high sensitivity gFOBT (guaiac fecal occult blood test), FIT (fecal immunochemical test), and sDNA-FIT (stool DNA with fecal immunochemical test) are shareable beginning at the age of 45 and after six (6) months of continuous membership with preventive services. gFOBT and FIT are shareable once every twelve (12) months; sDNA-FIT is shareable once every three (3) years up to \$500 for the test.

Any additional testing resulting from a home colorectal cancer screening test, including a colonoscopy, will require a separate sharing request and is subject to the IUA.

All other colorectal cancer screenings are not shareable as a preventive service but may be considered for sharing as a separate sharing request dependent upon the reason and only with prior written approval from Zion HealthShare. All non-preventive colorectal cancer screenings are subject to the IUA.

MAMMOGRAMS

Sharing for a mammogram is available after six (6) months of a continuous membership that includes the Preventive Sharing additional service and every year beginning at the age of forty (40). Sharing is limited to \$600 for a 2D or 3D mammogram. The exam, appointment, and evaluation of imaging performed as a part of the screening will count toward the \$600 limit. Any additional services provided will be the member's responsibility. For high-risk members under the age of forty (40) this service may be considered for sharing with prior written approval from Zion HealthShare.

If the finding of the screening mammogram is inconclusive and warrants an ultrasound ordered by a licensed medical provider, Zion HealthShare will consider sharing in the cost which will be included in the \$600 sharing limit.

All other mammograms are not shareable as a preventive service but may be considered for sharing as a separate sharing request dependent upon the reason and only with prior written approval from Zion HealthShare. All non-preventive and diagnostic mammograms are subject to the IUA.

YOUTH IMMUNIZATIONS

Sharing for youth immunizations is available upon membership start date for members born in connection with an eligible maternity sharing request and after six (6) months of a continuous membership that includes the Preventive Services additional feature for all other members up to the age of eighteen (18).

Zion HealthShare may share up to the [CDC price list](#) in effect at the time of sharing request. Sharing is limited to the immunizations outlined below:

- HPV (HUMAN PAPILLOMA VIRUS)
- MEN (MENINGOCOCCAL)
- PCV (PNEUMOCOCCAL)
- RV (ROTAVIRUS IMMUNIZATION)
- IPV (INACTIVATED POLIO IMMUNIZATION)
- HIB (HAEMOPHILUS INFLUENZA TYPE B)
- HEP A (HEPATITIS A)
- HEP B (HEPATITIS B)
- VAR (VARICELLA)
- DTAP (DIPHTHERIA, TETANUS, ACELLULAR PERTUSSIS)
- TDAP (TETANUS, DIPHTHERIA, ACELLULAR PERTUSSIS)
- MMR (MEASLES, MUMPS, RUBELLA)

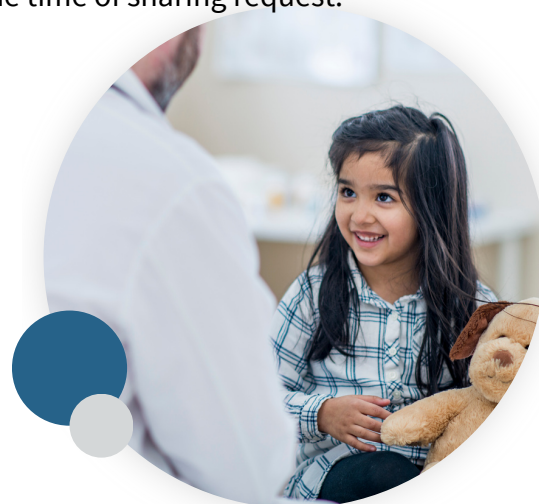

WELL CHILD VISITS

Sharing for well child visits is available upon membership start date for members born in connection with an eligible maternity sharing request and after six (6) months of a continuous membership that includes the Preventive Services additional feature for all other members. Sharing is limited to \$175 for the office visit costs, and associated immunizations are limited as outlined in the Youth Immunizations section.

Qualifying visits are for children at the following ages:

- BIRTH
- 1 MONTH
- 2 MONTHS
- 4 MONTHS
- 6 MONTHS
- 9 MONTHS
- 12 MONTHS
- 15 MONTHS
- 18 MONTHS
- 30 MONTHS
- 36 MONTHS

Zion HealthShare is not an insurance company. Neither this publication nor membership in Zion HealthShare are offered by an insurance company. Visit zionhealthshare.org to view your state-specific notice.