

充电版

尺寸:62*102mm

材质:80g书纸, 双面黑白印刷, 对折

KYSONA

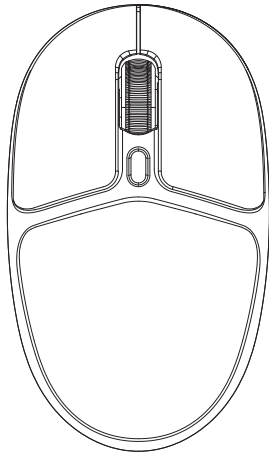

M101GC

Wireless Mouse Quick Guide

1. Power On/Off

- Slide the switch to power on / off the mouse.



2. Connect up to 3 devices via mode Switching:

- Press the mode switch button on the bottom to toggle between:



2.4G mode (red light)

Bluetooth mode 1
(flashing green light)

Bluetooth mode 2
(flashing blue light)

2.1 2.4G Mode Pairing:

- Enter 2.4G mode, the red light blinks.
- Insert the receiver into USB; it auto-pairs.
- After pairing, red light for 3 seconds, then off.
- If not paired automatically, press left + middle buttons for 3 seconds to reactivate pairing mode.

2.2 Bluetooth Pairing:

- In Bluetooth mode, hold the switch button for 3 seconds until slow flashing.

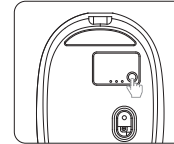

- Go to the BT settings of your device and find "M101 BT1" or "M101 BT2" to pair and connect.



- If the connection was built up, the BT indicator light will automatically turn off.

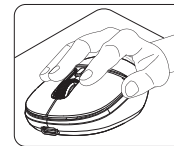

3. DPI (Dots Per Inch)

- Change DPI with a press of the DPI cycle button.
- Factory DPI settings: 800, 1200, 1600.

4. Battery and Sleep:

- Red battery indicator light flashes means low power. Insert into USB for charging (Light on means charging. Light off when fully charged.) Light off when fully charged. Low battery: red light flashes during charging, fully charged in about 2 hours.
- Moving the mouse wakes it up from Level 1 sleep mode (inactive for 1s to 35s) or Level 2 sleep mode (inactive for 35s to 10mins).
- Pressing a key wakes the mouse up from Level 3 sleep mode (inactive for more than 10 mins).

5. Quick Support

- Detailed Manual: support.kysona.com/m101gc
- Support Email: service@kysona.com