

le loft

"modulable"

FICHE COMMANDE

PURCHASE ORDER



SOFAREV

LE CONFORT AUTREMENT

NOM DU MAGASIN

NAME OF THE SHOP

CONTRE-MARQUE

COUNTER MARK

1 - PROFONDEUR

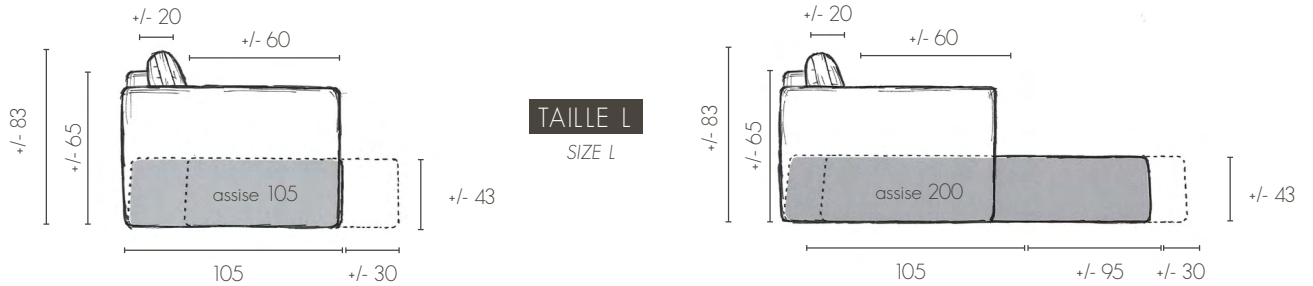

• Couture plate impossible pour les tissus Galliano, Vamos, Baroso, Velours rayé 863 (sauf structure toujours en couture plate) / Seam plate not possible for Galliano, Vamos, Baroso, Striped Velvet 863 fabrics (except structure always in seam plate)

2 - STRUCTURE*

DIMENSIONS SANS ACCOUDOIRS

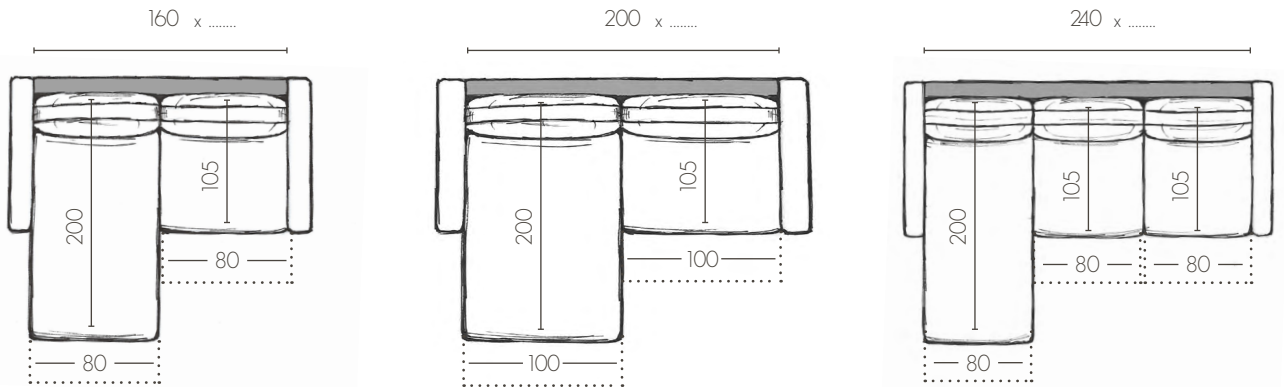

(accoudoirs obligatoires et de dimensions identiques)

(compulsory armrests and identical dimensions)

3 - ASSISE**

80 X 105 x
80 X 200 x **80** (POUR STRUCTURE 160 / 240)

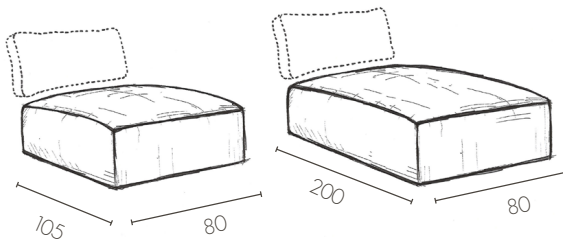

100 X 105 x
100 X 200 x **100** (POUR STRUCTURE 200)

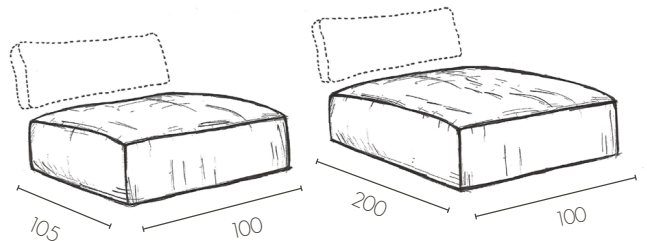

COUTURE FRONTALE / IDENTIQUE À CELLE DE L'ACCOUDOIR

CONFORT MOELLEUX (STANDARD) - 35 KG/HR

CONFORT MEDIUM (+ FERME) - 40 KG/HR (OPTION)**

TISSU STRUCTURE + ACCOUDOIRS + ASSISE

FABRIC STRUCTURE + ARMRESTS + SEAT

COUTURES
STRUCTURE

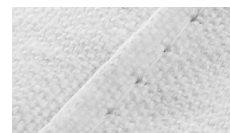

PLATE / FLAT SEAM

Dimensions en cm (Tolérance de fabrication +/- 3.5%) - Visuels non contractuels - Conception sur-mesure sous conditions de faisabilité technique après accord du bureau d'études et acceptation du devis.* Le panneau de dos sera toujours avec une couture centrale. Structure livrée démontée. La grandeur de la mono-assise oblige techniquement à prendre en considération un « effet de pochage », celui-ci sera plus ou moins prononcé, suivant le revêtement choisi. Le ressenti « moelleux » ou « medium » est propre à chaque personne et peut varier suivant le revêtement et la dimension. Se référer au catalogue / Dimensions in cm (Manufacturing tolerance +/- 3.5%) - Non-contractual visuals - Customized design under technical feasibility conditions after agreement from the design office and acceptance of the quote.* The back panel will always be with a center seam. Structure delivered disassembled. The size of the single-sided construction technically requires a « pocketing effect » to be taken into account, which will be more or less pronounced, depending on the coating chosen. The feeling « soft » or « medium » is specific to each person and can vary according to the coating and the size. Please refer to the catalog

le loft

"modulable"

FICHE COMMANDE

PURCHASE ORDER



2

SOFAREV
LE CONFORT AUTREMENT

4 - ACCOUDOIRS

HAUTS

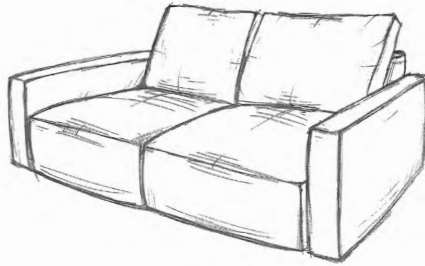

22 CM DOUBLE COUTURE

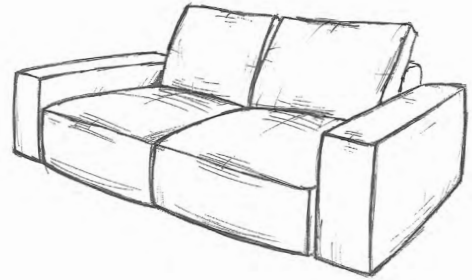

30 CM DOUBLE COUTURE

* Commande avec un accoudoir sur le même module de largeur différente (impossible)
* Order with an armrest on the same module of different width (not possible)



PLATE •
FLAT SEAM



ECRASÉE
CRUSHED SEAM



PASSEPOIL
PIPING SEAM

TISSU COUTURE
FABRIC SEAM

• Voir conditions en page 1
/ See conditions on page 1

5 - DOSSIER

FINITION DOUBLE COUTURE

TISSU COUTURE
FABRIC SEAM

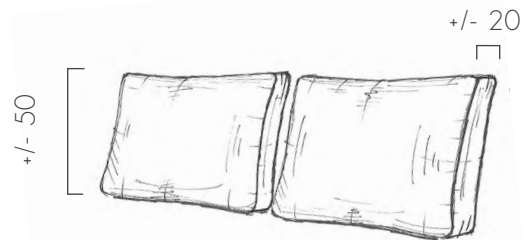

PLACÉS

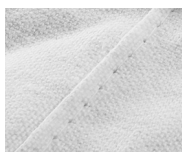
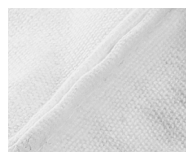
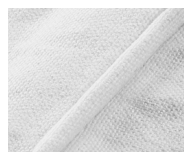

PLATE •
FLAT SEAM



ECRASÉE
CRUSHED SEAM



PASSEPOIL
PIPING SEAM

TISSU COUTURE
FABRIC SEAM

• Voir conditions en page 1
/ See conditions on page 1

le loft

"modulable"

FICHE COMMANDE

PURCHASE ORDER



SOFAREV
LE CONFORT AUTREMENT

3

PLACÉS CUSHIONS PLACED

DOUBLE COUSSINAGE (PLACÉS)
SIMPLE COUTURE

DOUBLE CUSHIONING THICKNESS
(PLACED) SIMPLE STITCHING

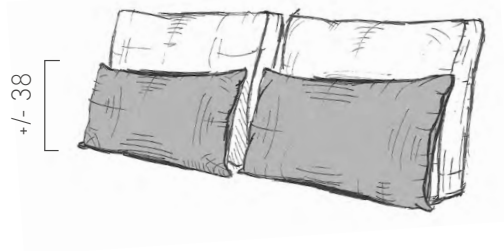

Chaufeuse double 160 cm = 2 x coussins : L 75 x H 43 x P 16	x
Chaufeuse double 200 cm = 2 x coussins : L 95 x H 43 x P 16	x
Chaufeuse double 240 cm = 3 x coussins : L 75 x H 43 x P 16	x

TISSU
FABRIC

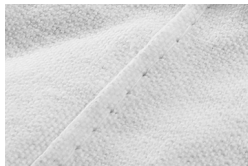
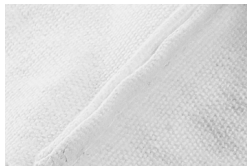
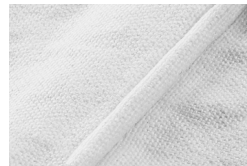

PLATE •
FLAT SEAM



ECRASÉE
CRUSHED SEAM



PASSEPOIL
PIPING SEAM

• Voir conditions en page 1
/ See conditions on page 1

TISSU COUTURE
FABRIC SEAM

Coussins déco / Decorative pillows (option)

40 x 40 x tissu : (fabric)	couture plate • (flat seam)	couture écrasée (crushed seam)	couture passe-poil / tissu : (piping seam / fabric)
50 x 50 x tissu : (fabric)	couture plate • (flat seam)	couture écrasée (crushed seam)	couture passe-poil / tissu : (piping seam / fabric)
60 x 60 x tissu : (fabric)	couture plate • (flat seam)	couture écrasée (crushed seam)	couture passe-poil / tissu : (piping seam / fabric)
30 x 50 x tissu : (fabric)	couture plate • (flat seam)	couture écrasée (crushed seam)	couture passe-poil / tissu : (piping seam / fabric)

• Voir conditions en page 1 / See conditions on page 1

le loft

"modulable"

FICHE COMMANDE

PURCHASE ORDER



SOFAREV
LE CONFORT AUTREMENT

4

240

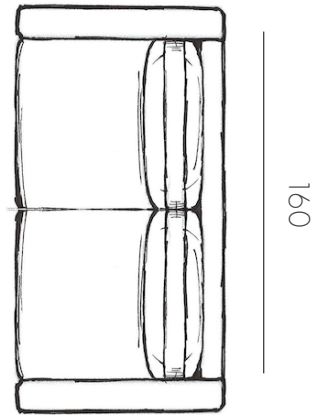
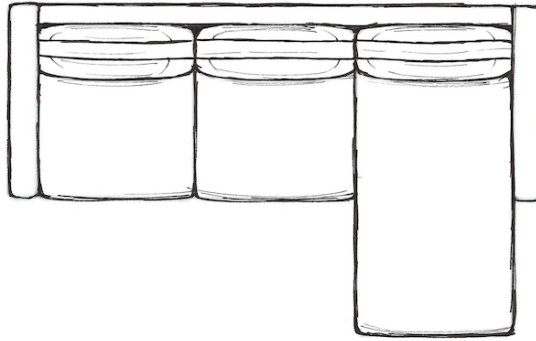
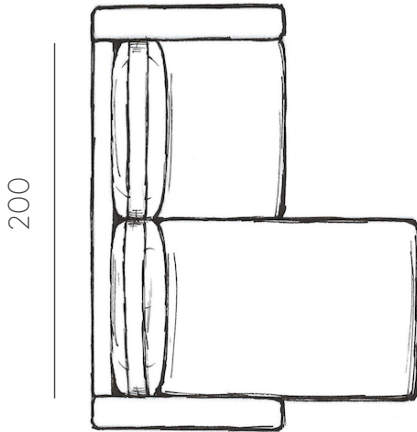

→ Dessinez votre loft "modulable" / Draw your own loft "modulable"

Imprimez cette feuille et dessinez-nous simplement la configuration voulue :

Print this sheet and simply draw us the desired configuration:

* il n'est pas obligatoire de dessiner les coussins

* it is not mandatory to draw the cushions

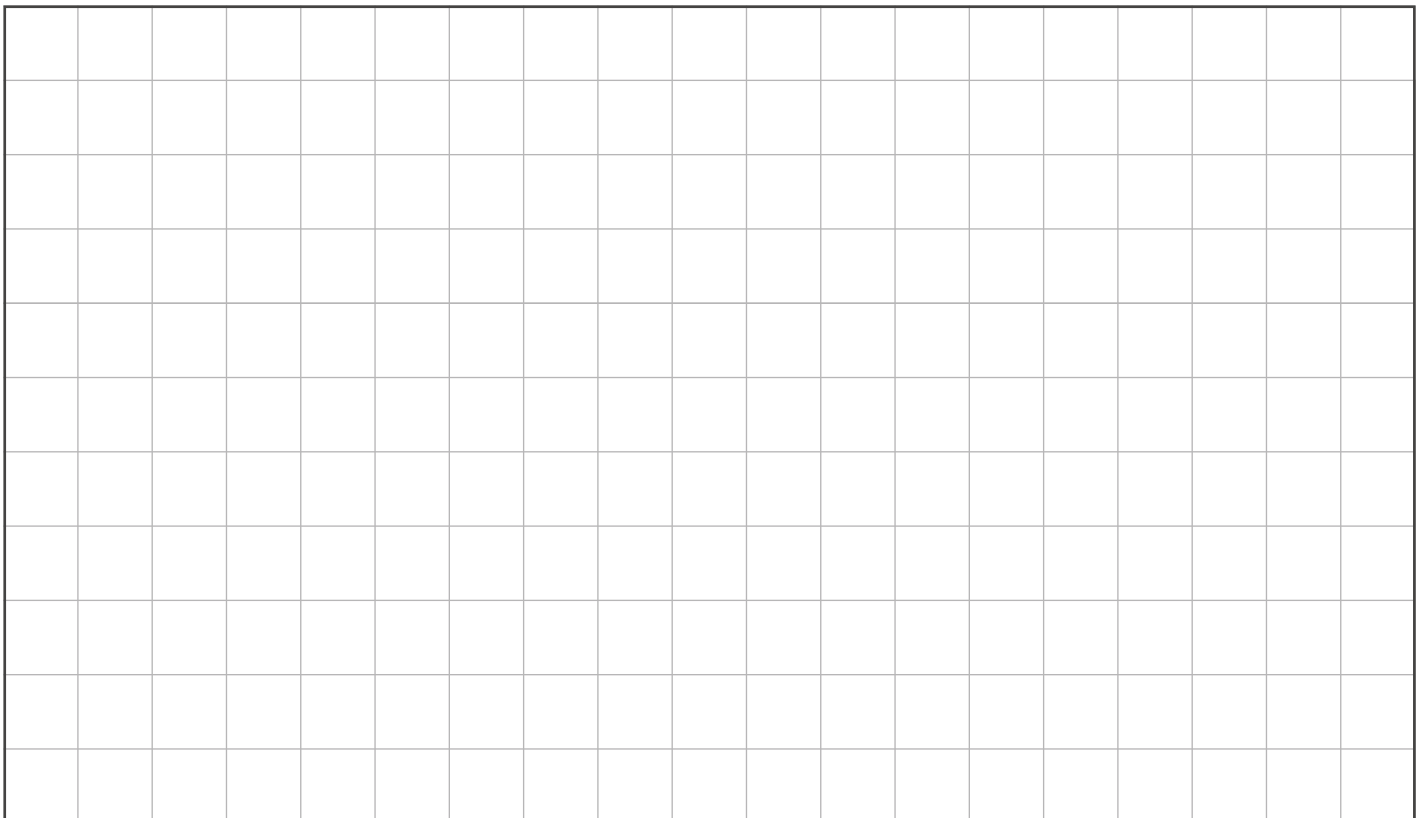



PROFONDEUR

TAILLE L SIZE L

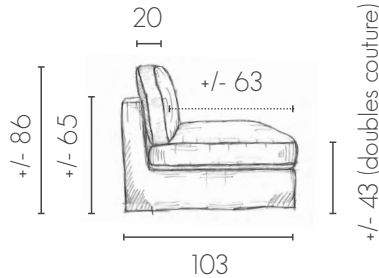

STRUCTURE

SIMPLE
L 80 CM x



DOUBLE (FIXE)

L 160 CM x
L 200 CM x

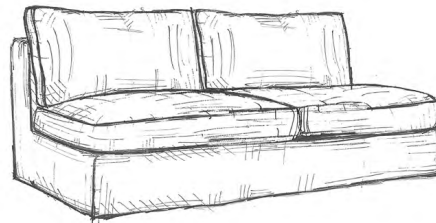

Accoudoirs obligatoires et de dimensions identiques - Mandatory armrests of identical dimensions

LONGUE

L 80 X 160 CM x
L 100 X 160 CM x



TISSU STRUCTURE
+ ACCOUDOIRS
FABRIC STRUCTURE + ARMRESTS

COUTURES
STRUCTURE

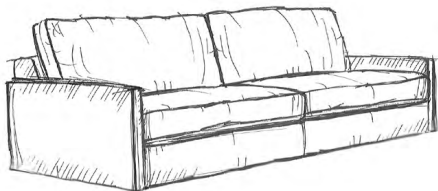

PLATE / FLAT SEAM

ACCOUDOIRS BAS*

* Commande avec un accoudoir sur le même module et / ou de largeur différente (impossible) * Order with an armrest on the same module and / or of different width (not possible)

49 (sans pieds)



6 CM DOUBLE COUTURE

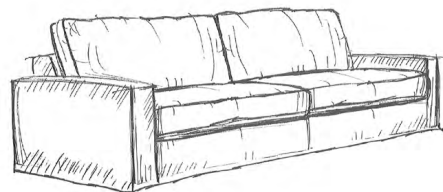

12 CM DOUBLE COUTURE



PLATE
FLAT SEAM

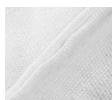

ECRASÉE
CRUSHED SEAM

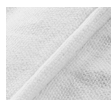

PASSEPOIL
PIPING SEAM

TISSU COUTURE
FABRIC SEAM

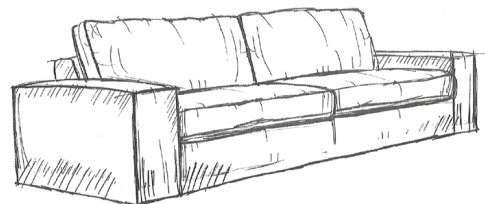

30 CM DOUBLE COUTURE