

## Maui Wowie

 Sample ID: SA-211220-6217  
 Batch:  
 Type: Finished Products  
 Matrix: Concentrate - Distillate

 Received: 12/20/2021  
 Completed: 01/19/2022

**Client**

 Delta Munchies  
 11606 Washington Blvd Suite H  
 Los Angeles, CA 90606  
 USA



## Summary

Test	Date Tested	Status
Cannabinoids	01/13/2022	Tested
Cannabinoids (Additional)	01/13/2022	Tested
Heavy Metals	01/19/2022	Tested
Mycotoxins	01/12/2022	Tested
Pesticides	01/12/2022	Tested

## Cannabinoids by HPLC-PDA, LC-MS/MS, and/or GC-MS/MS

<b>ND</b>	<b>0.352 %</b>	<b>0.452 %</b>	<b>Not Tested</b>	<b>Not Tested</b>	<b>Yes</b>
Total Δ9-THC	Δ8-THC	Total Cannabinoids	Moisture Content	Foreign Matter	Internal Marker Recovered

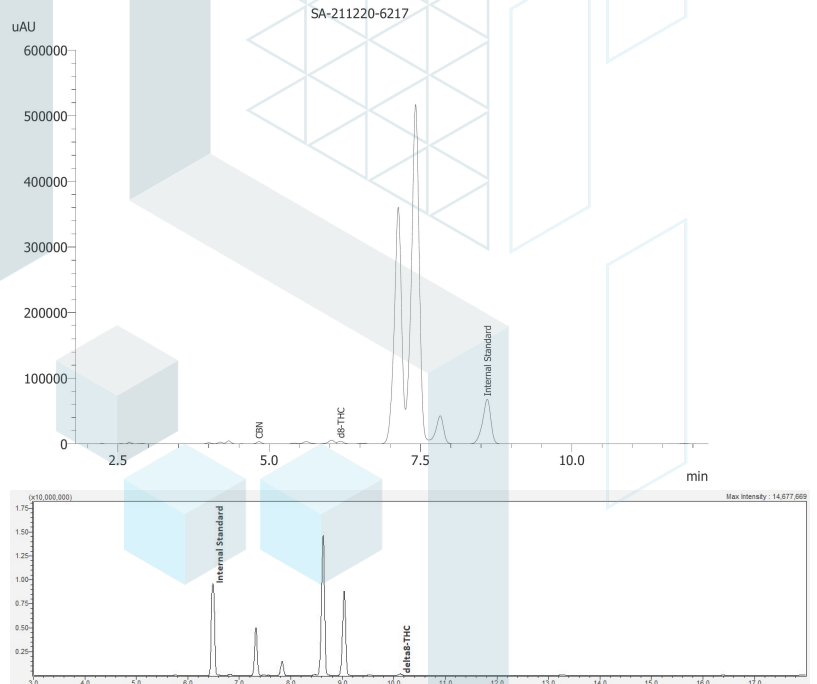
Analyte	LOD (%)	LOQ (%)	Result (%)	Result (mg/g)
CBC	0.0095	0.0284	ND	ND
CBCA	0.0181	0.0543	ND	ND
CBCV	0.006	0.018	ND	ND
CBD	0.0081	0.0242	ND	ND
CBDA	0.0043	0.013	ND	ND
CBDV	0.0061	0.0182	ND	ND
CBDVA	0.0021	0.0063	ND	ND
CBG	0.0057	0.0172	ND	ND
CBGA	0.0049	0.0147	ND	ND
CBL	0.0112	0.0335	ND	ND
CBLA	0.0124	0.0371	ND	ND
CBN	0.0056	0.0169	0.100	1.00
CBNA	0.006	0.0181	ND	ND
Δ8-THC	0.0104	0.0312	0.352	3.52
Δ9-THC	0.0076	0.0227	ND	ND
Δ9-THCA	0.0084	0.0251	ND	ND
Δ9-THCV	0.0069	0.0206	ND	ND
Δ9-THCVA	0.0062	0.0186	ND	ND
<b>Total Δ9-THC</b>			<b>ND</b>	<b>ND</b>
<b>Total CBD</b>			<b>ND</b>	<b>ND</b>
<b>Total</b>			<b>0.452</b>	<b>4.52</b>



ND = Not Detected; NT = Not Tested; LOD = Limit of Detection; LOQ = Limit of Quantitation; RL = Reporting Limit; Δ = Delta; Total Δ9-THC = Δ9-THCA \* 0.877 + Δ9-THC; Total CBD = CBDA \* 0.877 + CBD;



 Generated By: Ryan Bellone  
 Commercial Director  
 Date: 01/20/2022



 Tested By: Scott Caudill  
 Senior Scientist  
 Date: 01/13/2022

**Maui Wowie**

 Sample ID: SA-211220-6217  
 Batch:  
 Type: Finished Products  
 Matrix: Concentrate - Distillate

 Received: 12/20/2021  
 Completed: 01/19/2022

**Client**

 Delta Munchies  
 11606 Washington Blvd Suite H  
 Los Angeles, CA 90606  
 USA

**Cannabinoids by HPLC-PDA, LC-MS/MS, and/or GC-MS/MS**

Analyte	LOD (%)	LOQ (%)	Result (%)	Result (mg/g)
(9R)-HHC	1.	5.	33.7	337.0
(9S)-HHC	1.	5.	63.1	631.0
<b>Total Additional Cannabinoids</b>			<b>96.8</b>	<b>968.0</b>
<b>Total</b>			<b>97.2</b>	<b>972.0</b>

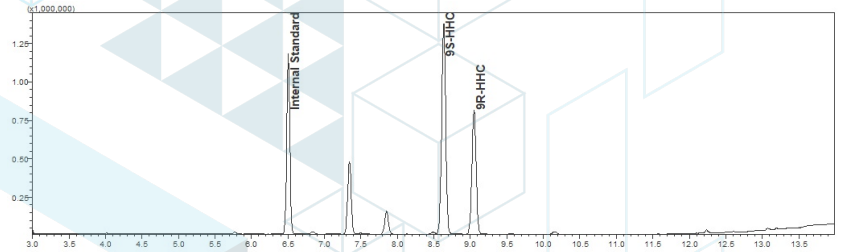

ND = Not Detected; NT = Not Tested; LOD = Limit of Detection; LOQ = Limit of Quantitation; RL = Reporting Limit; Δ = Delta; Total Δ9-THC = Δ9-THCA \* 0.877 + Δ9-THC; Total CBD = CBDA \* 0.877 + CBD;



 Generated By: Ryan Bellone  
 Commercial Director  
 Date: 01/20/2022

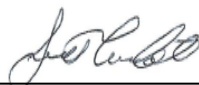

 Tested By: Scott Caudill  
 Senior Scientist  
 Date: 01/13/2022

 ISO/IEC 17025:2017 Accredited  
 Accreditation #108651



**KCA Laboratories**  
 232 North Plaza Drive  
 Nicholasville, KY 40356

+1-833-KCA-LABS  
<https://kcalabs.com>  
 KDA Lic.# P\_0058

**Certificate of Analysis**

**Maui Wowie**

Sample ID: SA-211220-6217  
 Batch:  
 Type: Finished Products  
 Matrix: Concentrate - Distillate

Received: 12/20/2021  
 Completed: 01/19/2022

**Client**  
 Delta Munchies  
 11606 Washington Blvd Suite H  
 Los Angeles, CA 90606  
 USA

**Heavy Metals by ICP-MS**

Analyte	LOD (ppb)	LOQ (ppb)	Result (ppb)
Arsenic	2	20	ND
Cadmium	1	20	ND
Lead	2	20	<RL
Mercury	12	50	ND

ND = Not Detected; NT = Not Tested; LOD = Limit of Detection; LOQ = Limit of Quantitation; P = Pass; F = Fail; RL = Reporting Limit

Generated By: Ryan Bellone  
 Commercial Director  
 Date: 01/20/2022

Tested By: Scott Caudill  
 Senior Scientist  
 Date: 01/19/2022



## Maui Wowie

Sample ID: SA-211220-6217  
Batch:  
Type: Finished Products  
Matrix: Concentrate - Distillate

Received: 12/20/2021  
Completed: 01/19/2022

**Client**  
Delta Munchies  
11606 Washington Blvd Suite H  
Los Angeles, CA 90606  
USA

## Pesticides by LC-MS/MS and GC-MS/MS

Analyte	LOD (ppb)	LOQ (ppb)	Result (ppb)	Analyte	LOD (ppb)	LOQ (ppb)	Result (ppb)
Abamectin	30	100	ND	Hexythiazox	30	100	ND
Acephate	30	100	ND	Imazalil	30	100	ND
Acequinocyl	30	100	ND	Imidacloprid	30	100	ND
Acetamiprid	30	100	ND	Kresoxim methyl	30	100	ND
Aldicarb	30	100	ND	Malathion	30	100	ND
Azoxystrobin	30	100	ND	Metalaxyl	30	100	ND
Bifenazate	30	100	ND	Methiocarb	30	100	ND
Bifenthrin	30	100	ND	Methomyl	30	100	ND
Boscalid	30	100	ND	Mevinphos	30	100	ND
Carbaryl	30	100	ND	Myclobutanil	30	100	ND
Carbofuran	30	100	ND	Naled	30	100	ND
Chloranthraniliprole	30	100	ND	Oxamyl	30	100	ND
Chlorfenapyr	30	100	ND	Paclobutrazol	30	100	ND
Chlorpyrifos	30	100	ND	Permethrin	30	100	ND
Clofentezine	30	100	ND	Phosmet	30	100	ND
Coumaphos	30	100	ND	Piperonyl Butoxide	30	100	ND
Cypermethrin	30	100	ND	Prallethrin	30	100	ND
Daminozide	30	100	ND	Propiconazole	30	100	ND
Diazinon	30	100	ND	Propoxur	30	100	ND
Dichlorvos	30	100	ND	Pyrethrins	30	100	ND
Dimethoate	30	100	ND	Pyridaben	30	100	ND
Dimethomorph	30	100	ND	Spinetoram	30	100	ND
Ethoprophos	30	100	ND	Spinosad	30	100	ND
Etofenprox	30	100	ND	Spiromesifen	30	100	ND
Etoxazole	30	100	ND	Spirotetramat	30	100	ND
Fenhexamid	30	100	ND	Spiroxamine	30	100	ND
Fenoxycarb	30	100	ND	Tebuconazole	30	100	ND
Fenpyroximate	30	100	ND	Thiacloprid	30	100	ND
Fonicamid	30	100	ND	Thiamethoxam	30	100	ND
				Trifloxystrobin	30	100	ND

ND = Not Detected; NT = Not Tested; LOD = Limit of Detection; LOQ = Limit of Quantitation; P = Pass; F = Fail; RL = Reporting Limit



Generated By: Ryan Bellone  
Commercial Director  
Date: 01/20/2022



Tested By: Jared Burkhart  
Technical Manager  
Date: 01/12/2022



## Maui Wowie

Sample ID: SA-211220-6217  
 Batch:  
 Type: Finished Products  
 Matrix: Concentrate - Distillate

Received: 12/20/2021  
 Completed: 01/19/2022

**Client**

Delta Munchies  
 11606 Washington Blvd Suite H  
 Los Angeles, CA 90606  
 USA

## Mycotoxins by LC-MS/MS

Analyte	LOD (ppb)	LOQ (ppb)	Result (ppb)
B1	1	5	ND
B2	1	5	ND
G1	1	5	ND
G2	1	5	ND
Ochratoxin A	1	5	ND

ND = Not Detected; NT = Not Tested; LOD = Limit of Detection; LOQ = Limit of Quantitation; P = Pass; F = Fail; RL = Reporting Limit



Generated By: Ryan Bellone  
 Commercial Director  
 Date: 01/20/2022



Tested By: Jared Burkhart  
 Technical Manager  
 Date: 01/12/2022



## Maui Wowie

Sample ID: SA-211220-6217  
 Batch:  
 Type: Finished Products  
 Matrix: Concentrate - Distillate

Received: 12/20/2021  
 Completed: 01/19/2022

**Client**

Delta Munchies  
 11606 Washington Blvd Suite H  
 Los Angeles, CA 90606  
 USA

## Reporting Limit Appendix

### Heavy Metals -

Analyte	Limit (ppb)	Analyte	Limit (ppb)
Arsenic	200	Lead	500
Cadmium	200	Mercury	100

### Pesticides - CA BCC

Analyte	Limit (ppb)	Analyte	Limit (ppb)
Abamectin	300	Hexythiazox	2000
Acephate	5000	Imazalil	30
Acequinocyl	4000	Imidacloprid	3000
Acetamiprid	5000	Kresoxim methyl	1000
Aldicarb	30	Malathion	5000
Azoxystrobin	40000	Metalaxyl	15000
Bifenazate	5000	Methiocarb	30
Bifenthrin	500	Methomyl	100
Boscalid	10000	Mevinphos	30
Carbaryl	500	Myclobutanil	9000
Carbofuran	30	Naled	500
Chloranthraniliprole	40000	Oxamyl	200
Chlorfenapyr	30	Pacllobutrazol	30
Chlorpyrifos	30	Permethrin	20000
Clofentezine	500	Phosmet	200
Coumaphos	30	Piperonyl Butoxide	8000
Cypermethrin	1000	Prallethrin	400
Daminozide	30	Propiconazole	20000
Diazinon	200	Propoxur	30
Dichlorvos	30	Pyrethrins	1000
Dimethoate	30	Pyridaben	3000
Dimethomorph	20000	Spinetoram	3000
Ethoprophos	30	Spinosad	3000
Etofenprox	30	Spiromesifen	12000
Etoxazole	1500	Spirotetramat	13000
Fenhexamid	10000	Spiroxamine	30
Fenoxycarb	30	Tebuconazole	2000
Fenpyroximate	2000	Thiacloprid	30
Fonicamid	2000	Thiamethoxam	4500

### Mycotoxins -

Analyte	Limit (ppm)	Analyte	Limit (ppm)
B1	20	B2	20
G1	20	G2	20
Ochratoxin A	20		

