



NGALA
TRADING

STONE WASHED OSTRICH SHIN RECTANGLE MIRROR

Leather made from ostrich leather is prized not only for its durability but also for its unique patterns. While the "belly leather" is more familiar from its extensive use to make handbags, boots & belts, the "shin leather" offers a unique take on this exotic hide. Each mirror is handcrafted in Cape Town, South Africa of sustainably-sourced top-stitched ostrich shin leather. The beveled edges of the mirror contribute time-honored elegance.

Due to the nature of the materials, no two mirrors are exactly alike. Can be hung horizontally or vertically.

MATERIALS AND CONSTRUCTION

Ostrich shin leather - Stone Washed
Wood composite
Bevelled mirror

*** Due to the use of natural materials, each piece is unique and will vary slightly from image shown ***

DIMENSIONS

37.5" x 25"

REFLECTION AREA

30.5" x 17.5"

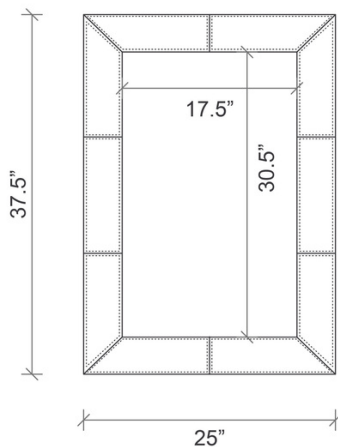

SHIPPING AND DELIVERY

- Durably wrapped and boxed
- Stock supported and available for immediate delivery
- Back-order / Special-order items available for domestic shipping 12-14 weeks from receipt of deposit
- Ships via FedEx Ground

NGALATRADING.COM

