



NGALA
TRADING

MAMBA LEATHER WALL SCNCE

Conceived and handmade in the Durban, South Africa studio of Xavier Clarisse. Each piece is crafted from quality, locally sourced, vegetable tanned leather. A steel and perspex skeleton allow light to reflect through the leather scales within the sconce.

All hard-wired lighting is UL-listed for dry locations. Not suitable for outdoor use.

MATERIALS AND CONSTRUCTION

Hand embossed leather
Powdercoated steel
Perspex

DIMENSIONS

10" W x 26" H

BACKPLATE

4.7" Dia.
Powder coated

WEIGHT

Approximately 5 LBS

BULB SPECIFICATION (BULBS NOT INCLUDED)

Type: LED only
Base: E12 (Candelabra)
MAX Wattage per bulb: 7w LED
Number of bulbs required: 2

MANUFACTURER



LEATHER COLORS



Black



Bone



Grey

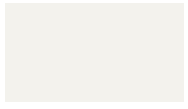

Pearl



Gold

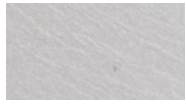

Silver



Leaf



Teal

Clarisse Design uses only full-grain, vegetable tanned leathers in the production of their handcrafted designs. This specific type of leather has been chosen for its physical attributes of thickness, durability and the ability to be shaped.

A full-grain piece of leather has the entire grain visible on one side. Except for the removal of the hair, the surface remains untouched. Natural imperfections like scars, blemishes, insect bites, branding and stretch marks may be present in this leather. These natural imperfections should not be regarded as defects and are a feature of this first-quality leather.

SPECS

10" W X 26" H

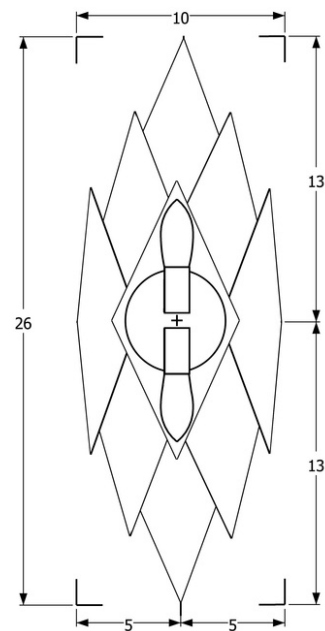

SHIPPING AND DELIVERY

- Durably wrapped and boxed
- Back-order / Special-order items available for domestic shipping 12-14 weeks from receipt of deposit
- Ships via FedEx Ground

INSTALLATION AND CARE

- Sconce arrives ready to hang hardwired into standard 4" x 4" junction box in wall.
- Leather is a natural product and is therefore susceptible to fading if exposed to direct sunlight or moisture.
- Refer to installation instructions for full details.