

JODI



WORKING GIRL



WORKING GIRL

Our labour of love is now live on
THEJODILIFE.COM

WORKING GIRL "Don't compromise yourself. You are all you've got. There is no yesterday, no tomorrow. It's all the same day." - Janis Joplin

We can accomplish anything we set our minds to. We're louder than ever right now. One can say we're coming into our own. We been hustlin' baby.

Here's to being our own greatest cheerleaders. Our new collection is a celebration of how unique each of us are. This new mix of dresses and separates is here to make you feel good, whether at work or play. Pieces you will want to live in, pieces that spark joy, all handcrafted in signature punchy JODI prints.



W18



Working Girl



Working Girl

W20



Working Girl



Working Girl

W19



Working Girl



Working Girl

W28



Working Girl



Working Girl

W21



Working Girl



Working Girl

W30



Working Girl



Working Girl

W29



Working Girl

W29P



Working Girl

W5



Working Girl

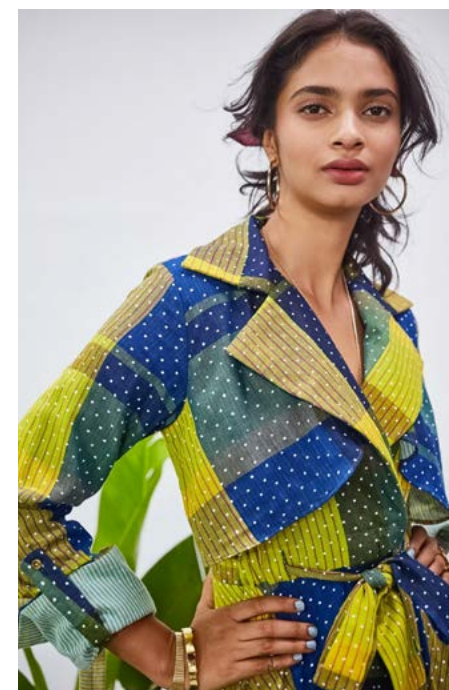

Working Girl

W6



Working Girl

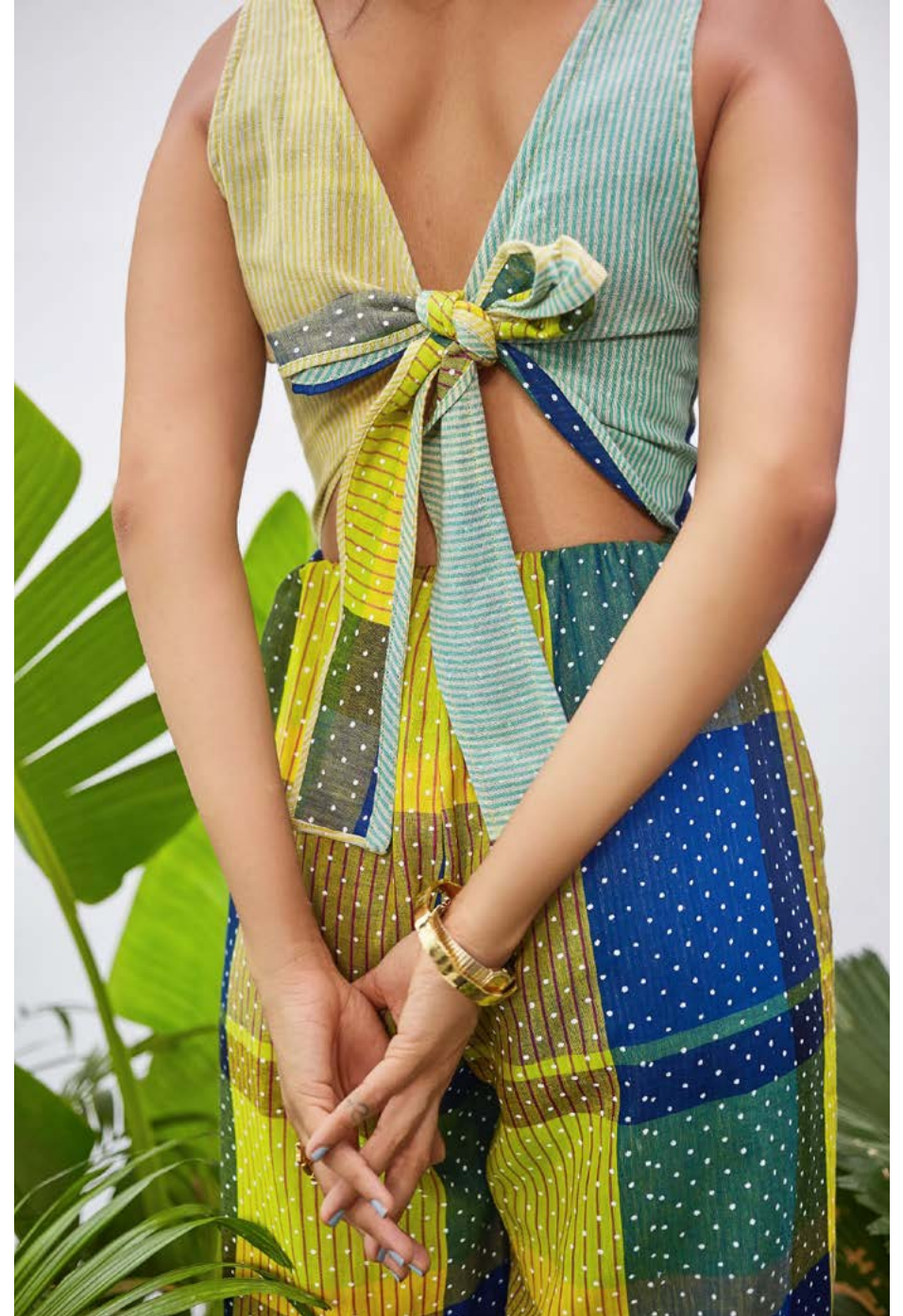

Working Girl

W2



Working Girl



Working Girl

W1



Working Girl



Working Girl

W24



Working Girl



Working Girl

W22



Working Girl



Working Girl

W32



Working Girl

W31



Working Girl

W8



Working Girl

W23



Working Girl

W11



Working Girl



Working Girl

W9



Working Girl



Working Girl

W10



Working Girl



Working Girl

W27



Working Girl



Working Girl

W26



Working Girl



Working Girl

W34



Working Girl



Working Girl

W36



Working Girl



Working Girl

W16



Working Girl

W15



Working Girl

W33



Working Girl



Working Girl

W25



Working Girl



Working Girl

W14



Working Girl



Working Girl

W13



Working Girl



Working Girl

W17



Working Girl



Working Girl

W4



Working Girl



Working Girl

W7



Working Girl



Working Girl

W12



Working Girl

W3



Working Girl

W35



Working Girl

- W1 YAYOI MAXI DRESS
- W2 GAUGUIN MIDI DRESS
- W3 INDIGO BEETROOT BLOUSE
- W4 INDIGO BEETROOT MAXI DRESS
- W5 RAZA WRAP JACKET DRESS
- W6 RAZA JUMPSUIT
- W7 YAYOI COBALT BLUE DAY DRESS
- W8 GAUGUIN INDIGO SKIRT
- W9 JAIPUR JACKET
- W10 JAIPUR PLEATED DRESS
- W11 JAIPUR SHEATH DRESS
- W12 JAIPUR SHIRT
- W13 PICASSO SHIFT DRESS
- W14 PICASSO DAY DRESS
- W15 PICASSO RUFFLE CROP TOP
- W16 PICASSO PLEATED TROUSERS
- W17 FRIDA JACKET DRESS
- W18 FRIDA WRAP JACKET TOP
- W19 FRIDA SKIRT
- W20 FRIDA DAY DRESS
- W21 MOTHER OF PEARL SHIRT
- W22 MOTHER OF PEARL TROUSERS
- W23 MOTHER OF PEARL BANDEAU
- W24 MOTHER OF PEARL PLEATED DRESS
- W25 MOTHER OF PEARL TIERED DRESS
- W26 MATTISE RUBY MAXI DRESS
- W27 MATTISE RUBY RUFFLE DRESS
- W28 MATTISE PISTACHIO SKIRT
- W29 MATTISE PISTACHIO KURTA
- W29p MATTISE PISTACHIO KURTA+ PANTS
- W30 MATTISE PISTACHIO MIDI DRESS
- W31 DALI KIMONO JACKET
- W32 DALI TROUSERS
- W33 EDNA PLEATED DRESS
- W34 MONET WRAP DRESS
- W35 MONET WRAP BLOUSE
- W36 MONET HALTER NECK DRESS

CREDITS

Photographer- Sahil Behal
Model- Priya Jain at Feat.Artists
Beauty- Mitesh Rajani at Feat.Artists
Production- Parul Menezes

