



**CUSTOMER INFORMATION**

Customer name \_\_\_\_\_ Date \_\_\_\_\_ Shipping Address \_\_\_\_\_

Phone # \_\_\_\_\_ \_\_\_\_\_

Email \_\_\_\_\_ \_\_\_\_\_

- SUIT TYPE**     ONE PIECE     TWO PIECE     JACKET
- BODY TYPE**     SLIM     AVERAGE     STOCKY

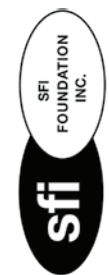

**PCI RACE RADIOS**

- PREMIUM 1-LAYER SFI 3.2A/1**  
295 \*g/m<sup>2</sup> FR Cotton / \*TPP 10
- PREMIUM 2 LAYER SFI 3.2A/5**  
150 \*g/m<sup>2</sup> 100% Nomex Outer Layer  
180 \*g/m<sup>2</sup> 100% Nomex Inner Layer  
330 \*g/m<sup>2</sup> Total Suit Weight / \*TPP 21.6

**Standard Suit Options Included In Price - ALL INCLUSIVE**      **Stitching Styles**

- SFI 1 Auto Racing Suit**
- Unlimited Embroidery**  
 Custom Sizing  
 360 Degree Arm Gussets  
 Lower Back Stretch Panel  
 Crotch Stretch Panels  
 Choice of Leg Design  
 Choice of Collar Design  
 Standard Cotton FR Proban Outer Shell

- SFI 5 Auto Racing Suit**
- Unlimited Embroidery**  
 Custom Sizing  
 360 Degree Arm Gussets  
 Lower Back Stretch Panel  
 Crotch Stretch Panels  
 Premium Knit Nomex Inner Lining  
 Choice of Quilting Stitch Color  
 Choice of Leg Design (Boot Cut or Cuffed)  
 Standard Meta Para - Aramid Nomex Outer Shell  
 Fluorescent colors included in price

Stitching color will match the main color of the suit unless otherwise specified.

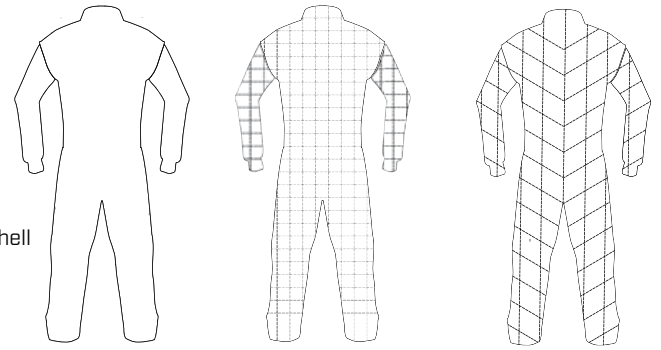

- None       Box       Diagonal
- (Single Layer Suit Only)

**\*TPP Rating- Divide this number by two to determine the number of seconds before a second degree burn occurs**

**\*g/m<sup>2</sup> Grams per square meter refers to the weight of the suit**

**Additional Add Ons**

- STRETCH PANELS (Arm Gusset, Back and Crotch panels are included)**     Side Stretch Panels **[\$50]**
- Arm Restraint D Rings **[\$50]** [2 D rings per arm]     Raceceiver Pocket **[\$25]**     Passport Pocket **[\$25]**
- SAFETY X INNER LINER **[\$100]** ADDS +70 GSM IN WEIGHT / ADDS TPP +7.5 [Upgrade on 2 layer suits only]

**Legging Styles**      **Collar Styles**

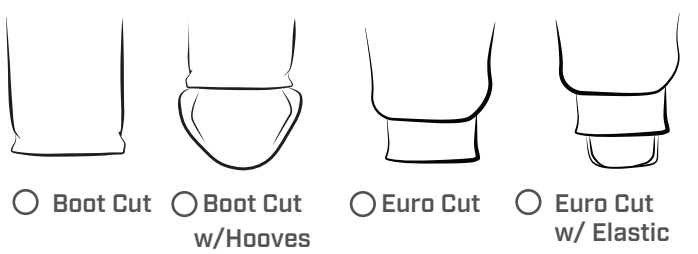

- Boot Cut     Boot Cut w/Hooves     Euro Cut     Euro Cut w/ Elastic

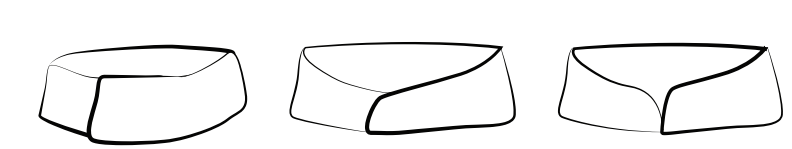

- Large w/ Velcro     Banded     Tapered
- Banded w/Velcro     Tapered w/Velcro

## Fabric Colors

COLORS	PIPING COLOR	ADDITIONAL INFO
Color 1: _____	Collar: _____	Name on belt _____
Color 2: _____	Epaulets: _____	Flag on belt _____
Color 3: _____	Belt: _____	Wrist cuff color _____
Color 4: _____		Collar color _____
Color 5: _____		

## Logo Placement

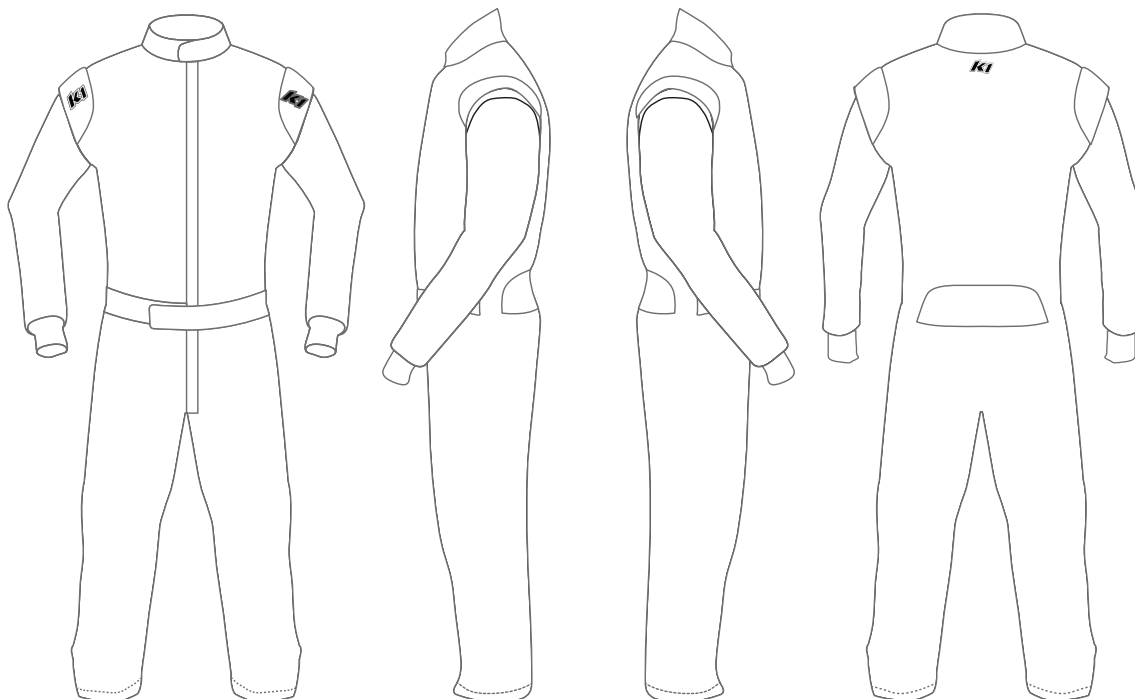

Write the name of the sponsors needed in order or appearance on the chest/arm/etc.

FRONT UPPER LEFT	LEFT SIDE ARM	RIGHT SIDE ARM	BACK
1. _____	1. _____	1. _____	1. _____
2. _____	2. _____	2. _____	2. _____
3. _____	3. _____	3. _____	3. _____
4. _____	4. _____	4. _____	4. _____
5. _____	5. _____	5. _____	5. _____
6. _____	6. _____	6. _____	6. _____
FRONT UPPER RIGHT	7. _____	7. _____	
1. _____	8. _____	8. _____	
2. _____	9. _____	9. _____	
3. _____	LEFT SIDE FOREARM	RIGHT SIDE FOREARM	
4. _____	1. _____	1. _____	
5. _____	LEFT SIDE LEG	RIGHT SIDE LEG	
6. _____	1. _____	1. _____	
FRONT MAIN	2. _____	2. _____	
1. _____			
2. _____			
3. _____			

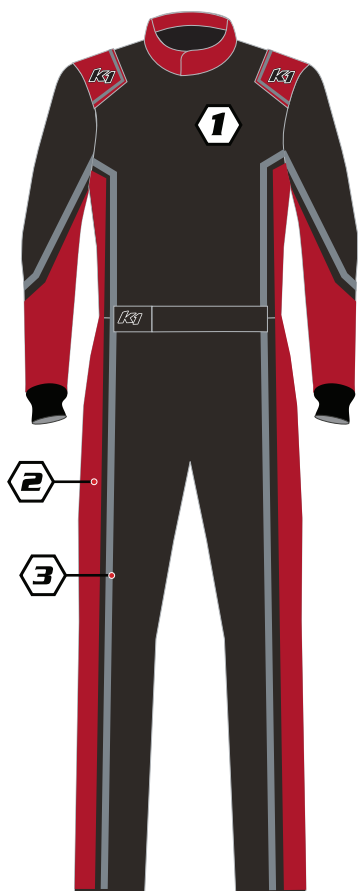

STYLE 1

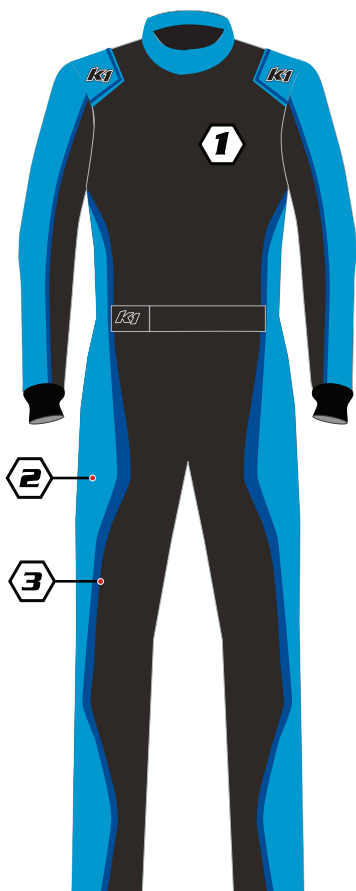

STYLE 2

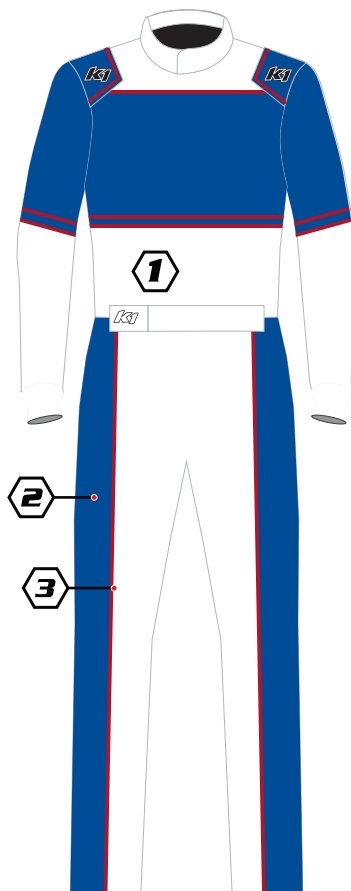

STYLE 3

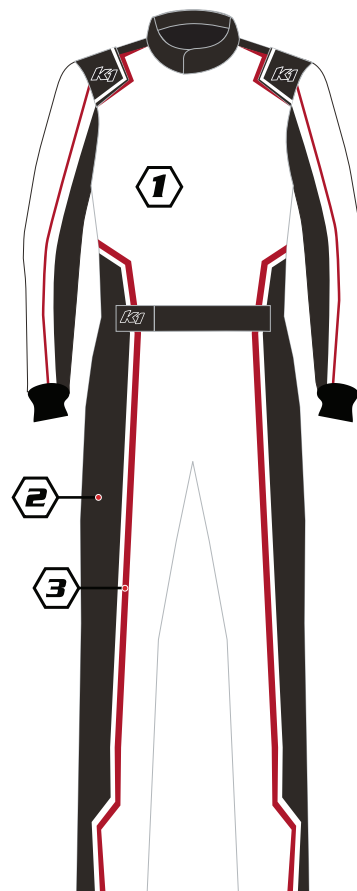

STYLE 4

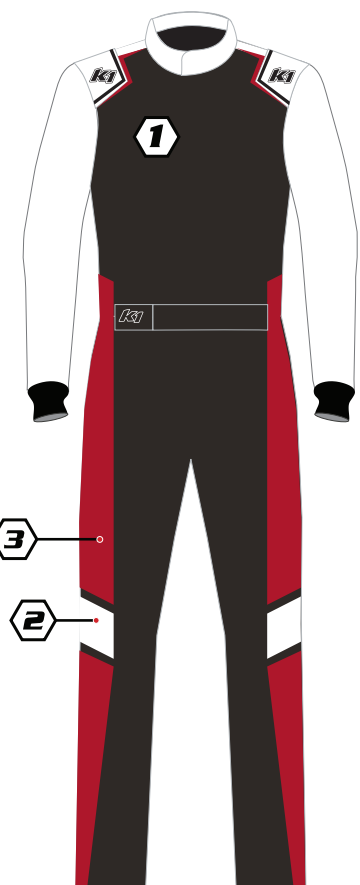

STYLE 5

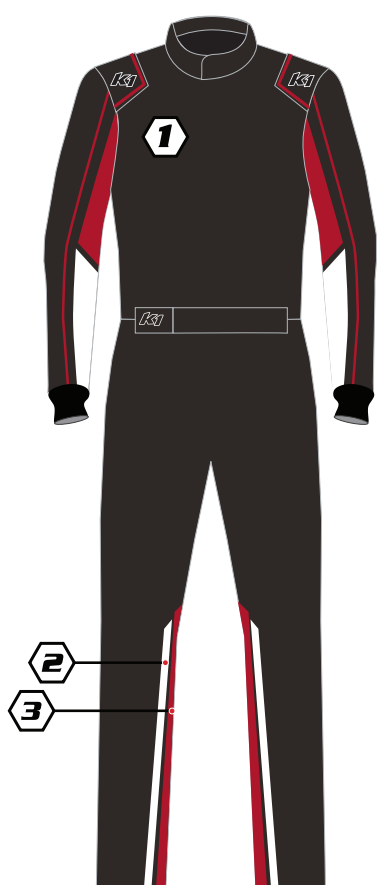

STYLE 6

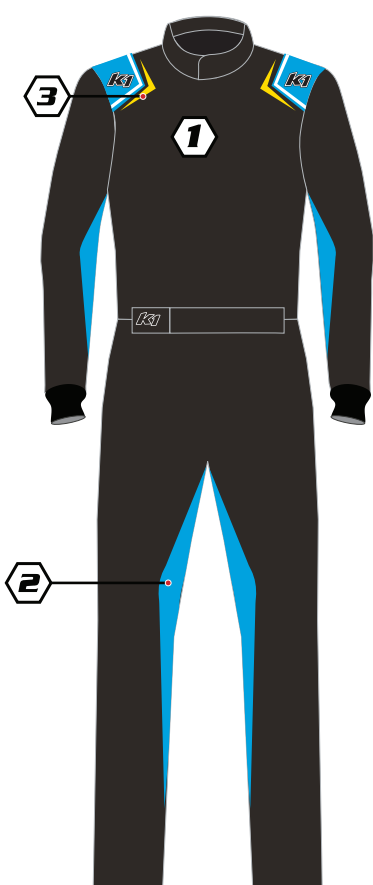

STYLE 7

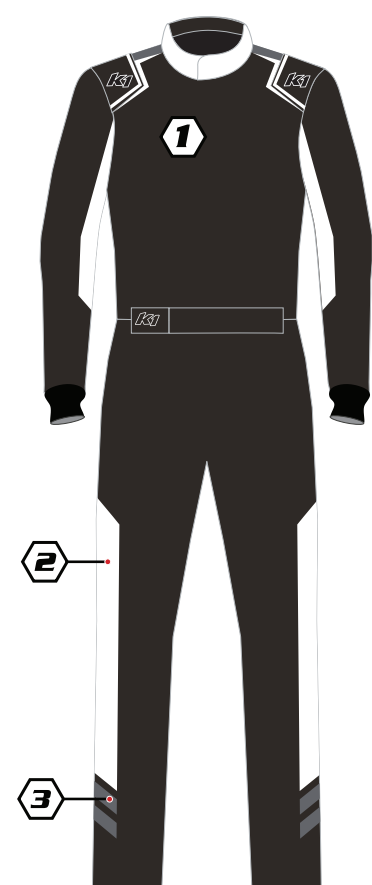

STYLE 8

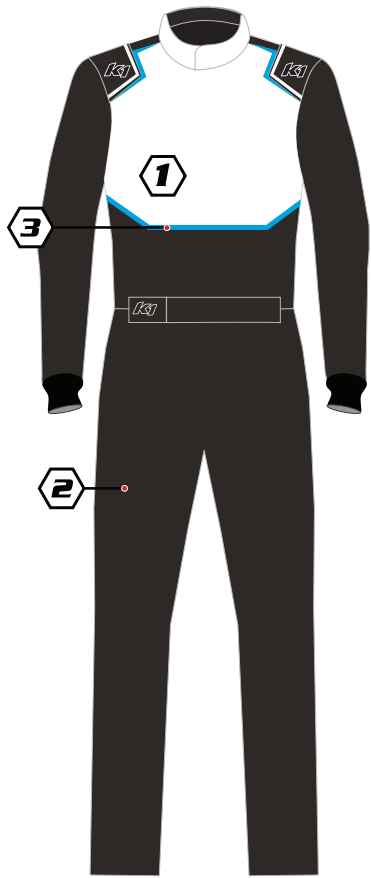

**STYLE 9**

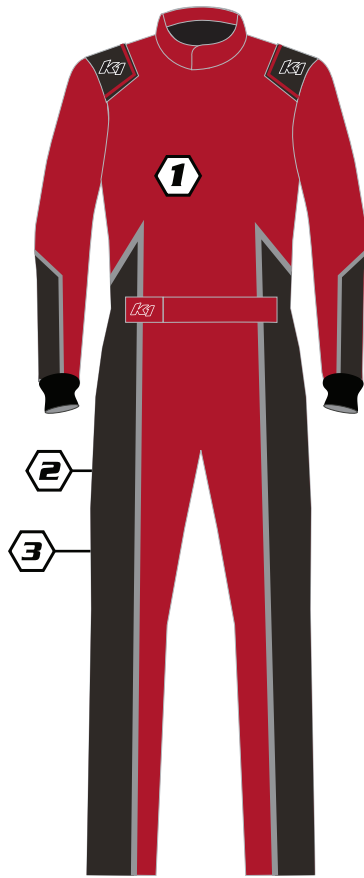

**STYLE 10**

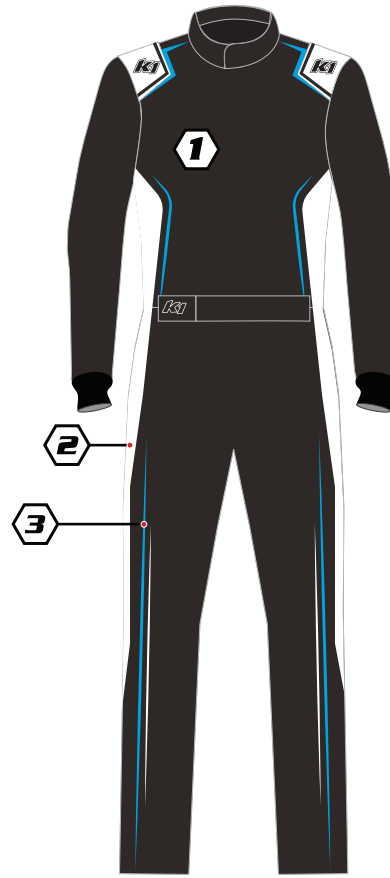

**STYLE 11**

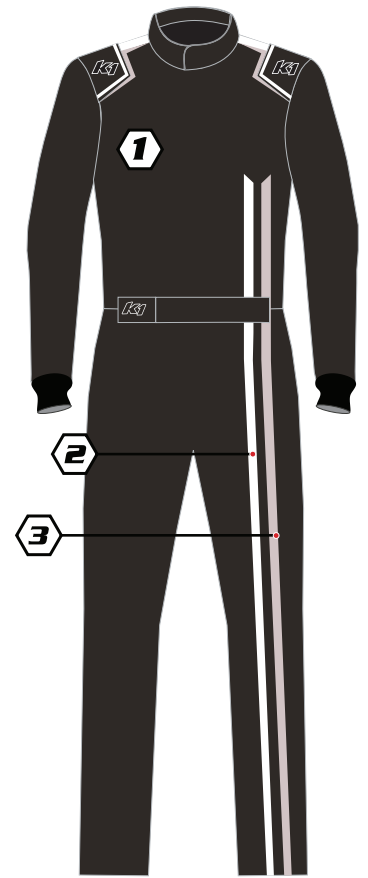

**STYLE 12**

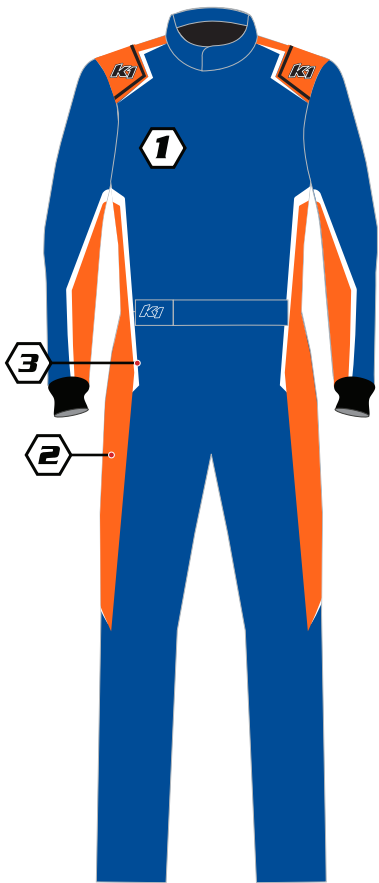

**STYLE 13**

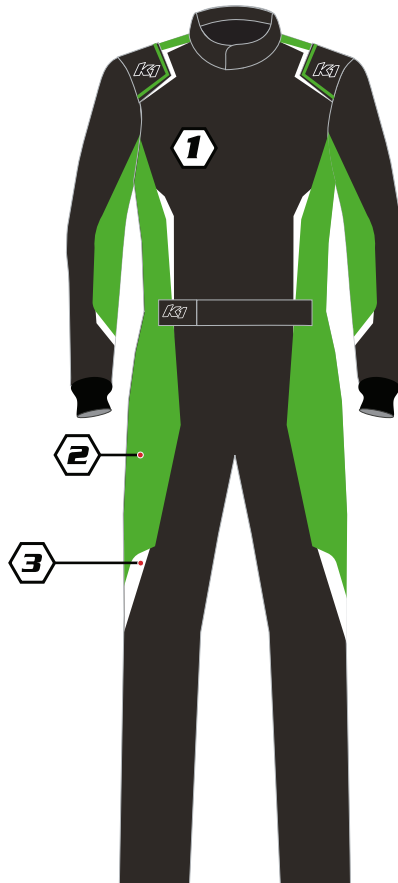

**STYLE 14**

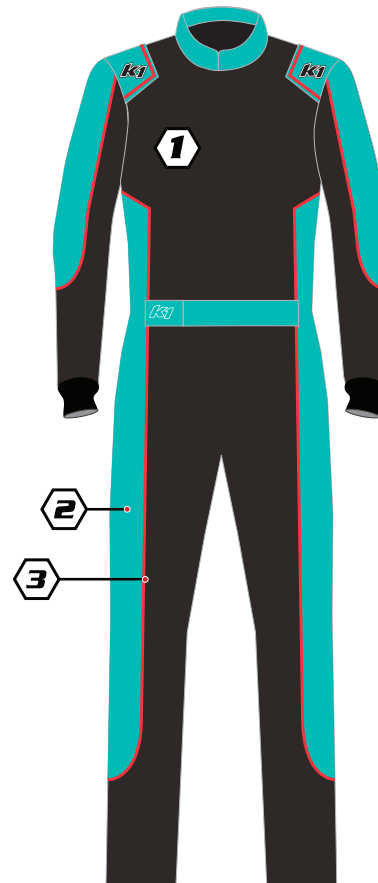

**STYLE 15**

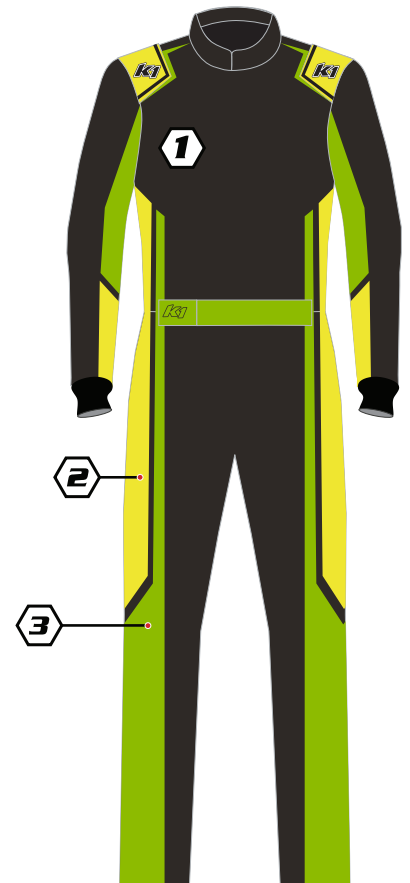

**STYLE 16**



## Premium Nomex

BLACK C22761 BLACK c	FLUORESCENT PINK C34985 813c
WHITE C0000 WHITE	FLUORESCENT RED C93930 Red 032c
SILVER C22877 COOL GREY 2c	FLUORESCENT YELLOW C63031 809c
GREY C23015 430c	FLUORESCENT BLUE C34861 801c
DARK GREY C23181 COOL GREY 10c	FLUORESCENT GREEN C53988 376c
LIGHT BLUE C34538 299c	FLUORESCENT ORANGE C75757 Orange 021c
ROYAL BLUE C34380 2945c	PURPLE C43459 269c
PLATINUM BLUE C34381 287c	PINK C43460 237c
DARK NAVY BLUE C34358 295c	GREEN C53870 361c
RED C93109 187c	YELLOW C62981 Yellow c
GOLD C63077 721c	ORANGE C75722 165c
TEAL C53810 3262c	LIGHT BLUE C34633 299c
AIR MILLION GREEN C53719 349c	CARBON FIBER Z2110 CARBON FIBER
	MUSTARD YELLOW C62754 123c

## FR Cotton

BLACK BLACK
WHITE WHITE
PINK Hexachrome Magenta
RED 186c
YELLOW Yellow c
ORANGE Orange 021c
GREEN Green C
ROYAL BLUE 288c
LIGHT GREY Cool Gray 8c
GREY Cool Gray 10c
DARK GREY COOL GREY 11c
PURPLE 269c

# CUSTOM SUIT MEASUREMENT FORM 2024

PCI RACE RADIOS - CYPRESS, CA

6185 Phyllis Drive, Cypress, CA 90630 Tel: 562.427.8177 www.pciraceradios.com

- Please do not measure yourself. Have someone measure, but not a tailor.
- Wear tight fitting, comfortable clothes such as underwear.
- Use a cloth measuring tape and keep it tight to the skin.
- Take exact measurements and do not add anything to them.

PCI will not be responsible for measurement errors. The suit will be made to the dimensions provided. Your signature below releases us from any liability due to measurement errors.

Signature: \_\_\_\_\_ Date: \_\_\_\_\_

- A \_\_\_\_\_ **Neck** - Measure around the base of the neck
- B \_\_\_\_\_ **Chest** - Around chest with arms down. Big breath in
- C \_\_\_\_\_ **Stomach** - Around widest part of stomach
- D \_\_\_\_\_ **Waist** - Feet together, around waist at widest part
- E \_\_\_\_\_ **Hips** - Feet together, around hips at widest part
- F \_\_\_\_\_ **Thigh** - Standing up, measure thigh at the widest part
- G \_\_\_\_\_ **Calf** - Standing up, measure calf at the widest part
- H \_\_\_\_\_ **Armpit to Floor** - Snugly against the armpit to floor
- I \_\_\_\_\_ **Outseam** - Waistband to floor
- J \_\_\_\_\_ **Upper Torso Length** - Indent of neck to waist
- K \_\_\_\_\_ **Front Torso Length** - Indent of neck to crotch seam
- L \_\_\_\_\_ **Full Pant Rise** - Front waist line under to the back waist line
- M \_\_\_\_\_ **Full Torso Length** - Side of shoulder down and around crotch seam up to the same part of shoulder
- N \_\_\_\_\_ **Shoulders** - Shoulder bone to shoulder bone
- O \_\_\_\_\_ **Sleeve** - Shoulder bone to wrist bone (arm slightly bent)
- P \_\_\_\_\_ **Bicep** - Around flexed bicep
- Q \_\_\_\_\_ **Forearm** - Around forearm at widest part
- R \_\_\_\_\_ **Inseam** - Crotch seam to floor

Date: \_\_\_\_\_

Name: \_\_\_\_\_

Email: \_\_\_\_\_

Phone: \_\_\_\_\_

Height: \_\_\_\_\_ ft \_\_\_\_\_ in Weight: \_\_\_\_\_ lbs

Measurements By: \_\_\_\_\_

Body Type: Slim \_\_\_\_\_ Average \_\_\_\_\_ Stocky \_\_\_\_\_

Preferred Fit: Tight \_\_\_\_\_ Standard \_\_\_\_\_ Loose \_\_\_\_\_

