

TECH VISION 2023
ORDER FORM

/// GUIDELINES

- Read all instructions carefully before proceeding.
- Alpinestars takes no responsibility for incorrect measurements or measurements not legibly written.
- Write all measurements legibly in the measurement form.
- For accurate measuring have the measurements taken by someone else.
- Position the elastic band on the navel and use it as reference for the other measurements to be taken.
- Measure carefully and twice to ensure accuracy.
- Take all measurements in centimeters (cm).
- Measurements should be taken wearing underwear.
- Weight should be taken without clothing and height without shoes.

/// INSTRUCTIONS

- Use only the measuring tape included in the Alpinestars Made-To-Measure Kit.
- Before beginning to measure, follow the directions overleaf for placement of the elastic band.
- Measurements should be taken wearing underwear.
- Remember to always use the middle point of the elastic band as your points of reference.



FIELDS MARKED WITH AN ASTERISK MUST BE COMPLETED.

DATE

ORDER N°

//// GENERAL INFORMATION

TEAM NAME SUIT MODEL TECH VISION

SUIT GRAPHIC 1 2 3 4 5 6 7 OR FREE GRAPHIC SUIT COLORWAY * QUANTITY

RETAILER RETAILER SIGNATURE

//// STARTING SIZE

* SUIT SIZE

//// DRIVER DATA

* SURNAME * NAME

* HEIGHT / CM * WEIGHT / KG DATE OF BIRTH

//// ADDITIONAL INFORMATION

BOOT SIZE GLOVE SIZE UNDERWEAR SIZE

USUAL CLOTHING TOP SIZE USUAL CLOTHING PANTS SIZE SPECIFY US SIZE OR INTERNATIONAL SIZE.

SUIT SPECS (PLEASE CIRCLE YOUR PREFERENCE)

* POCKETS	<input type="text"/> YES <input type="text"/> NO	* TRADITIONAL CUFF LEG	<input type="text"/> YES <input type="text"/> NO	* FIA 8856-2018 HOMOLOGATION	<input type="text"/> YES <input type="text"/> NO	* SFI 3-2 A/5	<input type="text"/> YES <input type="text"/> NO	* SFI 3-4 A/5 FOR NASCAR	<input type="text"/> YES <input type="text"/> NO
* BELT	<input type="text"/> YES <input type="text"/> NO	* NASCAR LEG	<input type="text"/> YES <input type="text"/> NO						
NOTES <input type="text"/>									

* BELT NAME

BELT BLOOD TYPE

FONT 1 FONT FONT 2* CLIENT FONT

* THE CLIENT MUST PROVIDE THE FULL CORRECT FONT

* CHOOSE STRECTH PANELS COLORS **

BLACK
 WHITE
 RED
 SILVER
 NAVY BLUE
 ANTHRACITE

** WRIST AND ANKLE CUFFS ARE AVAILABLE ONLY IN BLACK.

/// LOGO POSITIONING

Only vector or raster (300dpi) logo files must be provided. Please note that the order will be processed only after vector or raster logo receipt by Alpinestars.

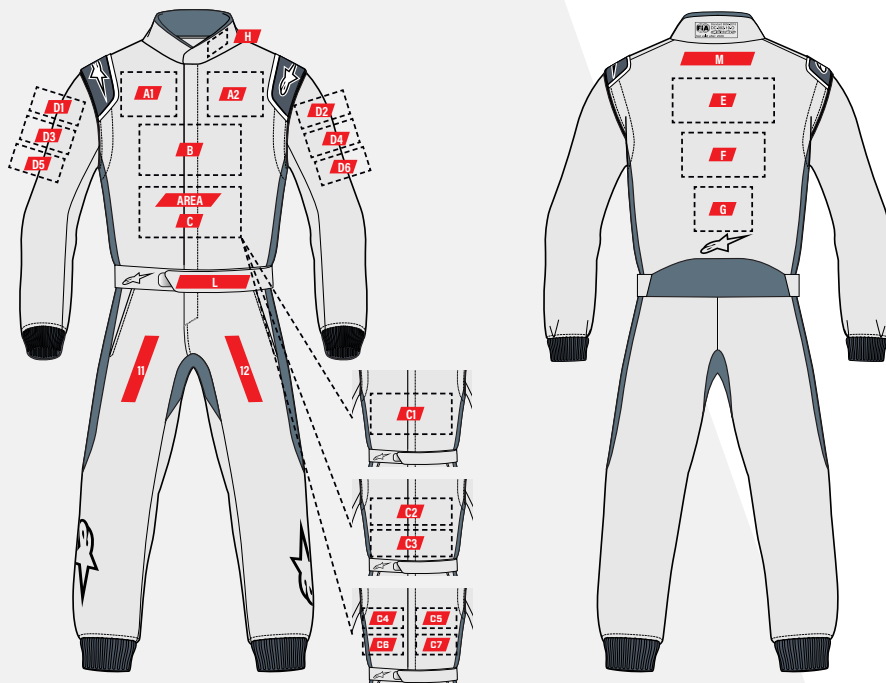

A1/A2	7X4CM	LOGO NAME	<input type="text"/>
B	20X8CM	LOGO NAME	<input type="text"/>
C1	18X8,7CM	LOGO NAME	<input type="text"/>
C2	18X4CM	LOGO NAME	<input type="text"/>
C3	18X4CM	LOGO NAME	<input type="text"/>
C4/C5	8X4CM	LOGO NAME	<input type="text"/>
C6/C7	8X4CM	LOGO NAME	<input type="text"/>
D1/D3/D5	16X4.5CM	LOGO NAME	<input type="text"/>

D2/D4/D6	20X8CM	LOGO NAME	<input type="text"/>
E	20X8CM	LOGO NAME	<input type="text"/>
F	18X12CM	LOGO NAME	<input type="text"/>
G	12X6CM	LOGO NAME	<input type="text"/>
H	5X2.5CM	LOGO NAME	<input type="text"/>
I1/I2	25X3CM	LOGO NAME	<input type="text"/>
L	15X2.5CM	LOGO NAME	<input type="text"/>
M	25X3CM	LOGO NAME	<input type="text"/>

LOGO DIMENSIONS ARE INDICATIVE ONLY AND MAY VARY DEPENDING ON SUIT SIZE AND CHOSEN GRAPHICS.

LOGO DISCLAIMER: by submitting this form to Alpinestars, you confirm that you have the right/s to apply any logos, trademarks or other such intellectual property on your made-to-measure suit and that such use does not constitute an infringement and/or unauthorized use, reproduction of any third party rights.

//// TECH VISION COLOR PALETTE



//// TEAM COLORS AND FLUO



COLOR DISCLAIMER: Alpinestars assumes no responsibility and makes no guarantees regarding exact color matches on the actual suit. We do not warranty or guarantee the consistency, color, texture or appearance of the actual suit and/or logos applied, as on colored fabrics there will be variations in print color and brightness which is considered normal and customary. The colors which are shown on this form are approximate only and may have variations in color, hue and tone. The actual color will be as based on the actual suit.

//// AUTO SUIT GRAPHIC ARTWORK

Place here below the artwork with chosen colors, logos, name and all details provided by customer.
THIS SHOULD ALSO BE PROVIDED IN SEPARATE ATTACHMENT IN VECTOR .AI FORMAT (ALL LOGOS SIZES INDICATED, .AI FORMAT).

PLACE ARTWORK HERE

PLACE AND DATE

NAME

CUSTOMER SIGNATURE

//// MEASUREMENT POINTS

IMPORTANT - To ensure accurate measurement it is important to install the elastic band correctly.

- Waist elastic band: Fix around waist so that elastic band covers belly button.
- Nape of neck is located near the largest protrusion of the neck vertebrae (T5).
- Base of neck is located at the hollow where the collar bones meet the sternum.
- Crotch is located at the point where the seams intersect on a pair of jeans.
- Knee centers are the points of rotation on either side of the knee joint.



MEASURE TWICE TO ENSURE ACCURACY



**WHILE TAKING MEASUREMENTS,
MAKE SURE THE ELASTIC BAND DOES NOT MOVE.**



**REMEMBER TO USE THE MIDDLE LINE OF THE ELASTIC BAND
AS YOUR POINT OF REFERENCE.**



**PLEASE SPECIFY ANY VARIATIONS IN LEG OR
ARM LENGTH IN THE NOTES SECTION.**

MEASURES DESCRIPTIONS - Please refer to diagrams for exact points of measurement. Before commencing measurements, place the elastic band around your waist at the navel to form the reference point from which measurements are taken. Always use the elastic band included in the Made-To-Measure Kit.

//// MEN'S APPAREL SIZE CHART

EURO SIZE	44	46	48	50	52	54	56	58	60	62	64	66
INT. SIZE	XS	S	M	L	XL	XL	XXL	XXL	3XL	3XL	4XL	5XL
U.S. SIZE	34	36	38	40	42	44	46	48	50	52	54	56
A. CHEST CM	86-90	90-94	94-98	98-102	102-106	106-110	110-114	114-118	118-122	122-126	126-130	130-134
B. WAIST CM	72-76	76-80	80-84	84-88	88-92	92-96	96-100	100-104	104-108	108-112	112-116	116-120
C. HIP CM	87-91	91-95	95-99	99-103	103-107	107-111	111-115	115-119	119-123	123-127	127-131	131-136
D. THIGH CM	52-53	54-55	56-57	58-59	60-61	62-63	64-65	66-67	68-69	70-71	72-73	74-75
E. INSEAM CM	75-76	77-78	79-80	81-82	83-84	85-86	87-88	89-90	89-90	91-92	91-92	91-92
F. OUTER ARM CM	53-54	55-56	57-58	59-60	61-62	63-64	65-66	67-68	67-68	69-70	69-70	69-70
G. HEIGHT CM	164-167	168-171	172-175	176-179	180-183	184-187	188-191	192-195	192-195	196-199	196-199	196-199
A. CHEST IN	33% - 35%	35% - 37	37 - 38%	38% - 40%	40% - 41%	41% - 43%	43% - 44%	44% - 46½	46½ - 48	48 - 49%	49% - 51%	51% - 53%
B. WAIST IN	28% - 29%	29% - 31½	31½ - 33%	33% - 34%	34% - 36%	36% - 37%	37% - 39%	39% - 41	41 - 42½	42½ - 44%	44% - 45%	45% - 47%
C. HIP IN	34% - 35%	35% - 37%	37% - 39	39 - 40½	40½ - 42%	42% - 43%	43% - 45%	45% - 46%	46% - 48%	48% - 50	50 - 51%	51% - 54%
D. THIGH IN	20½ - 20%	21% - 21%	22 - 22½	22% - 23%	23% - 24	24% - 24%	25% - 25%	26 - 26%	26% - 27%	27½ - 28	28% - 28½	29½ - 29%
E. INSEAM IN	29½ - 29%	30% - 30%	31% - 31½	31% - 32%	32% - 33%	33% - 33%	34% - 34%	35 - 35%	35 - 35%	35% - 36%	35% - 36%	35% - 36%
F. OUTER ARM IN	20% - 21%	21% - 22	22% - 22%	23% - 23%	24 - 24%	24% - 25%	25% - 26	26% - 26%	26% - 26%	27% - 27½	27% - 27½	27% - 27½
G. HEIGHT IN	54" - 55"	56" - 57"	57" - 58"	59" - 510"	511" - 6'	6' - 62"	62" - 63"	63" - 65"	63" - 65"	65" - 66"	65" - 66"	65" - 66"

//// HOW-TO-MEASURE

- cm  **1. NECK CIRCUMFERENCE AT COLLAR - NECK CIRCUMFERENCE AT THE BOTTOM OF THE NECK.**
- cm  **2. CHEST CIRCUMFERENCE - MEASURE AROUND THE FULLEST PART, UNDER THE ARMPITS, COMPRISING PECTORALS; MAKE SURE RIDER IS STANDING UPRIGHT.**
- cm  **3. WAIST CIRCUMFERENCE - ABOVE THE ILIAC BONE, MEASURE ALONG CENTER LINE OF ELASTIC BAND.**
- cm  **4. HIP CIRCUMFERENCE - MEASURE ALONG LARGEST PART OF HIPS (APPROX. 20CM BELOW ELASTIC BAND).**
- cm  **5. THIGH CIRCUMFERENCE - MEASURE 10 CM DOWN FROM CROTCH.**
- cm  **6. KNEE CIRCUMFERENCE - MEASURE ABOVE KNEE AT END OF THE QUADRICEP.**
- cm  **7. CALF CIRCUMFERENCE - MEASURE AT LARGEST POINT.**
- cm  **8. BICEP CIRCUMFERENCE - MEASURE AT BROADEST POINT; THE MUSCLE MUST BE TAUT.**
- cm  **9. FOREARM CIRCUMFERENCE - MEASURE AT BROADEST POINT.**
- cm  **10. SHOULDER TO WAIST FRONT - MEASURE FROM BASE OF NECK ON SHOULDER TO CENTER LINE OF ELASTIC BAND.**
- cm  **11. SHOULDER TO WAIST REAR - MEASURE FROM BASE OF NECK ON SHOULDER TO CENTER LINE OF ELASTIC BAND.**
- cm  **12. FRONT WAIST TO REAR WAIST - MEASURE ON HIGHER SHOULDER POINT.**
- cm  **13. NECK TO FRONT WAIST - MEASURE FROM NECK BASE TO FRONT CENTER LINE OF ELASTIC BAND.**
- cm  **14. FRONT WAIST TO REAR WAIST - MEASURE FROM FRONT CENTER LINE OF ELASTIC BAND, UNDER THE CROTCH TO REAR CENTER LINE OF ELASTIC BAND.**
- cm  **15. NAPE OF NECK TO REAR WAIST - MEASURE FROM NAPE OF NECK TO CENTER LINE OF ELASTIC BAND.**
- cm  **16. TOTAL TORSO LENGTH - MEASURE FROM NAPE OF FRONT NECK TO NAPE OF BACK NECK.**
- cm  **17. SHOULDER TO SHOULDER TOP - MEASURE FROM TOP OF SHOULDER ACROSS BACK.**
- cm  **18. SHOULDER LENGTH - MEASURE FROM BASE OF NECK TO SHOULDER BONE.**
- cm  **19. SHOULDER TO WRIST - MEASURE IN SEATED POSITION WITH ARM BENT 90° STARTING FROM SHOULDER BONE DOWN TO THE ELBOW; FROM ELBOW TO WRIST.**
- cm  **20. SIDE LENGTH - MEASURE FROM ARMHOLE TO ANKLE.**
- cm  **21. OUTERSEAM FROM WAIST - MEASURE FROM CENTER LINE OF ELASTIC BAND TO ANKLE.**
- cm  **22. CROTCH TO ANKLE - MEASURE ALONG INNER SIDE OF LEG TO THE ANKLE.**

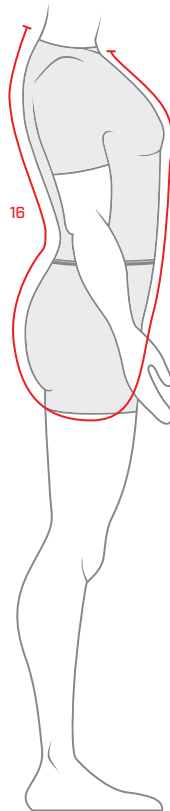
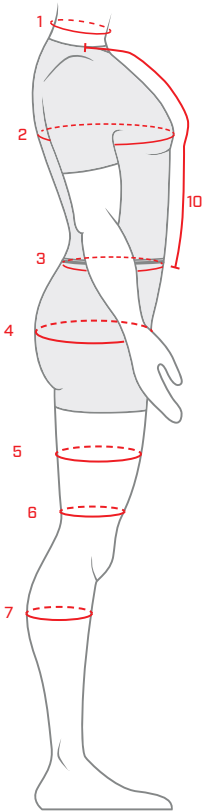
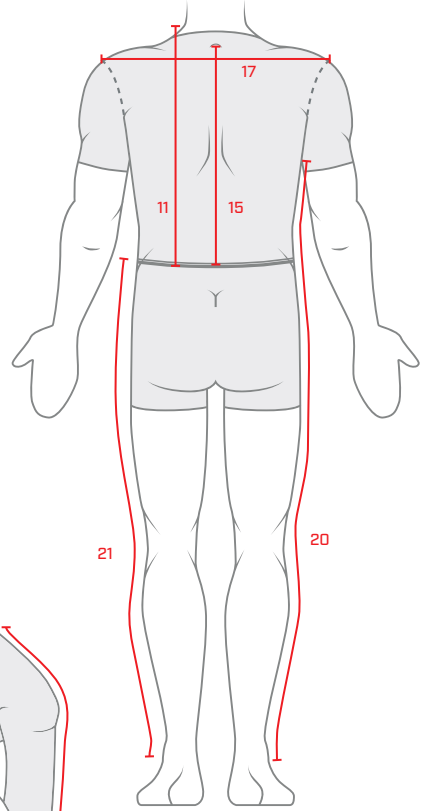
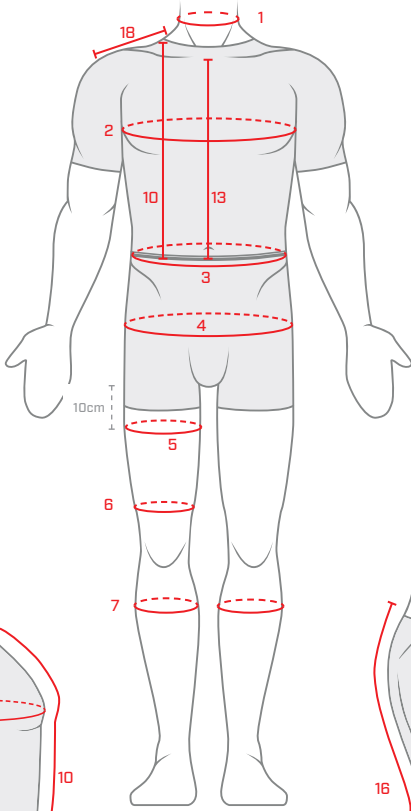

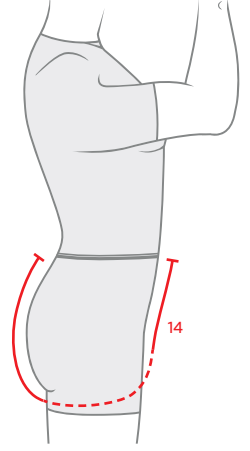
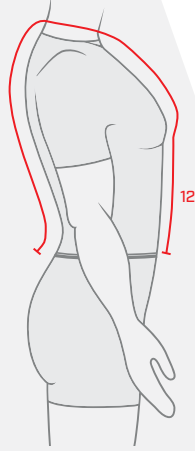
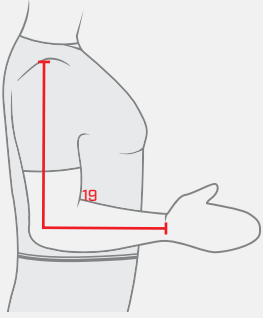

/// ALPINESTARS PRIVACY POLICY – CUSTOM SUIT MEASUREMENT FORM

Through this policy, in accordance with the General Data Protection Regulation EU 679/2016 ("GDPR"), Alpinestars S.p.A., as Data Controller, explains the purposes and means of the processing of personal Data ("Data") as well as the guidelines to exercise the privacy rights.

ALPINESTARS

Alpinestars, since its inception in 1963, is now the world-leading manufacturer of professional racing products, motorcycling airbag protection, high-performance apparel and technical footwear.

Alpinestars understands that the best design and research is achieved under extreme conditions. Our involvement in Formula 1, NASCAR, AMA and World Motocross and MotoGP has led to the creation of the most advanced technical equipment for the world racing's top athletes.

The Data controller is Alpinestars S.p.A. with legal address in Via Fermi n. 5, 31010 Asolo (Treviso) VAT IT0117110263, in the person of its legal representative. If you have any requests regarding this privacy policy or, more generally, the methods of data processing, you can contact the Data Controller at the address: privacy@alpinestars.com.

PROCESSING PURPOSES AND DATA PROCESSED

In light of the provided services, Alpinestars will process your Data in order to:

- a - Fulfill legislative obligations (e.g. fiscal obligations);
- b - Manage the business relationship (administration of orders, shipments and invoices);
- c - Customize Alpinestars products based on your needs and requirements;
- d - Fulfill legal obligations and needs, based on the legitimate interest of Alpinestars to defend the company's rights in case of litigations;
- e - Carry out research and development, based on the legitimate interest of Alpinestars to improve the quality of the products offered;
- f - Organize events, based on the legitimate interest of Alpinestars to promote the company's products and brand.

By providing the requested Data, you authorize that Data will

be processed by Alpinestars for the aforementioned purposes. The Data processing of your Data for the purpose set out in point a) is based on a legal obligation (art. 6 par. 1 of the GDPR). The Data processing for the purposes b), c) is based on contractual obligations (art. 6 par. 1 b of the GDPR). The purposes set out in point d), e), f) constitute a legitimate interest, which does not take advantage of the Data subject's rights (art. 6 par. 1 f and recital 47 of the GDPR). Therefore, the obtaining of the consent of aforementioned purposes is not necessary. Any refusal to communicate your Data will preclude Alpinestars to fulfill the undertaken obligations.

The types of Data that we collect in this form is personal, contact and administrative Data. In addition, we will collect Data relating to your body measures or injures in order to fulfil undertaken obligations (customizing our products based on your needs and requirements and improving your comfort, for the purposes aforementioned).

HOW DATA IS USED

The processing of Data is carried out through manual and information systems, which are strictly connected to the purposes above mentioned and, nonetheless, respecting cautions, guarantees and necessary measures required by the legislation in the field of protection of Data, which is aimed to ensure its confidentiality. Specifically, Alpinestars will take care of:

- The proper recording of Data in order to guarantee that it matches with what has been stated by you;
- The update of Data at every notification of change from you;
- Adequacy and relevancy of Data compared to the purposes for which Data will be processed.

Alpinestars also undertakes to process Data in full compliance with lawfulness, fairness, transparency and "Data minimization" principles (Art. 5 of the GDPR).

HOW DATA IS SHARED/TRANSFERRED

Based on the roles and working tasks carried out, the internal and external personnel shall be entitled

to process Data within the scope of their competences and in conformity with the instructions given by the controller. Data may be disclosed to external providers or companies, which are represented by IT providers we rely on, other group companies (if necessary to fulfill your requests), external professionals and/or consultants (e.g. law firms). In case of a third party established in the EU acting as controllers, Alpinestars will make sure that these subjects process its Data in a proper way connected to the specific processing. In order to guarantee that this happens, Alpinestars will make sure that the third party adopts adequate processing measures and will provide it with precise instructions and will keep its activities monitored. Where necessary for the pursuit of the purposes above described, your Data might be transferred toward countries outside the European Union. In case, Alpinestars commits to ensuring an adequate level of protection by establishing appropriate guarantees in accordance with the GDPR.

ALPINESTARS' DUTIES AND DATA SUBJECT'S RIGHTS

Data provided will be stored as long as required/deemed necessary, in order to carry out the purposes for which it is collected and processed, in a form which permits your identification, for no longer than is necessary for the purposes for which the Data is processed (10 years starting from the last order placed). Upon expiry of this period, your Data will be erased or anonymously converted. By contacting Alpinestars at the address privacy@alpinestars.com you will be able to: ask to erase your Data, ask to change, update and correct your Data, especially if not accurate, ask to limit the use of your Data, ask to access to your Data which Alpinestars stores, and also to transfer your Data in a clearly legible format, ask to stop using all or part of your Data (art. 15 - 22 of the GDPR). If you will consider that your rights have not been respected, you can lodge a complaint to a competent authority according to the guidelines posted on the website www.garantepriacy.it (art.13 of the GDPR).

/// GENERAL SALES CONDITIONS

1. The ordering of Alpinestars' goods constitutes your acceptance of Alpinestars' General Sales Conditions indicated below. No variations of these terms will be of any force or effect unless reduced in writing and signed by Alpinestars.
2. Orders are not binding on Alpinestars until such orders are specifically accepted in writing by Alpinestars or dispatched by Alpinestars. Modifications or cancellations of orders can only be made with Alpinestars prior written approval.
3. Delivery dates are neither indicative nor binding on Alpinestars and Alpinestars reserves the right to deliver goods at any successive date without penalty nor impunity.
4. Payment terms and method shall be PRE-PAID unless otherwise indicated in Alpinestars SUPPLY AGREEMENT & ORDER CONFIRMATION.
5. Production of the goods will only commence once payment is received in full and any delivery dates are indicative.

6. Unless otherwise agreed in writing by Alpinestars, as reflected in the "SUPPLY AGREEMENT & ORDER CONFIRMATION", goods shall travel at your risk and Alpinestars shall not be liable for loss or shortage.
7. Within 14 days of receipt of consignment of goods, you must immediately and in writing inform Alpinestars (notification of any defects or shortages to the shipping agent shall not constitute notice to Alpinestars) of any shortages or defects in the goods ordered. Alpinestars will not accept any returned goods, unless the return of such goods is expressly agreed by Alpinestars in writing. Claims shall not be accepted after 14 days from consignment of goods.
8. Alpinestars reserves the right to change, without further notice, any prices indicated and/or suspend the supply of the goods should any payments be outstanding.
9. Any queries should not delay payment on due invoices. Payment of due invoices must be made in full without deduction, demand or set-off. You may not

- withhold payment for any reason whatsoever.
10. Interest will be charged on any outstanding payments at the maximum interest rate permissible by the applicable law. Further you will be liable for all costs of collection, including attorneys' fees and expenses.
11. All goods remain the sole property of Alpinestars until paid for in full and Alpinestars reserves the right to claim the return of unpaid goods.
12. Each order and the subsequent agreement shall be governed by and construed in accordance with Italian Law. For any dispute the competent court shall be Treviso, Italy.
13. Signing this form constitutes an acknowledgement by you to the ordering of the goods indicated on this form and that you have read and understood the conditions and agree to be bound by each and every term specified.

- I authorize production of a custom made suit and accept full responsibility for the accuracy of all the information supplied. I
- confirm having read and I agree to Alpinestars Privacy Policy for custom made suits as found on this form.
- I confirm having read and I agree to Alpinestars' General Sales Conditions found on this form.

NAME

PLACE AND DATE

CUSTOMER SIGNATURE

FIA Standard 8856-2018
DC.002.19-0
Alpinestars
Not valid after: 2029



ALPINESTARS USA
2780 W. 237TH STREET
TORRANCE 90505
CALIFORNIA

PHONE +1 310 891 0222
FAX +1 310 891 0299

ALPINESTARS.USA
@ALPINESTARS.COM

ALPINESTARS EUROPE
5 VIALE FERMI
ASOLO (TV) 31011
ITALY

PHONE +39 0423 5286
FAX +39 0423 529 571

ALPINESTARS
@ALPINESTARS.COM

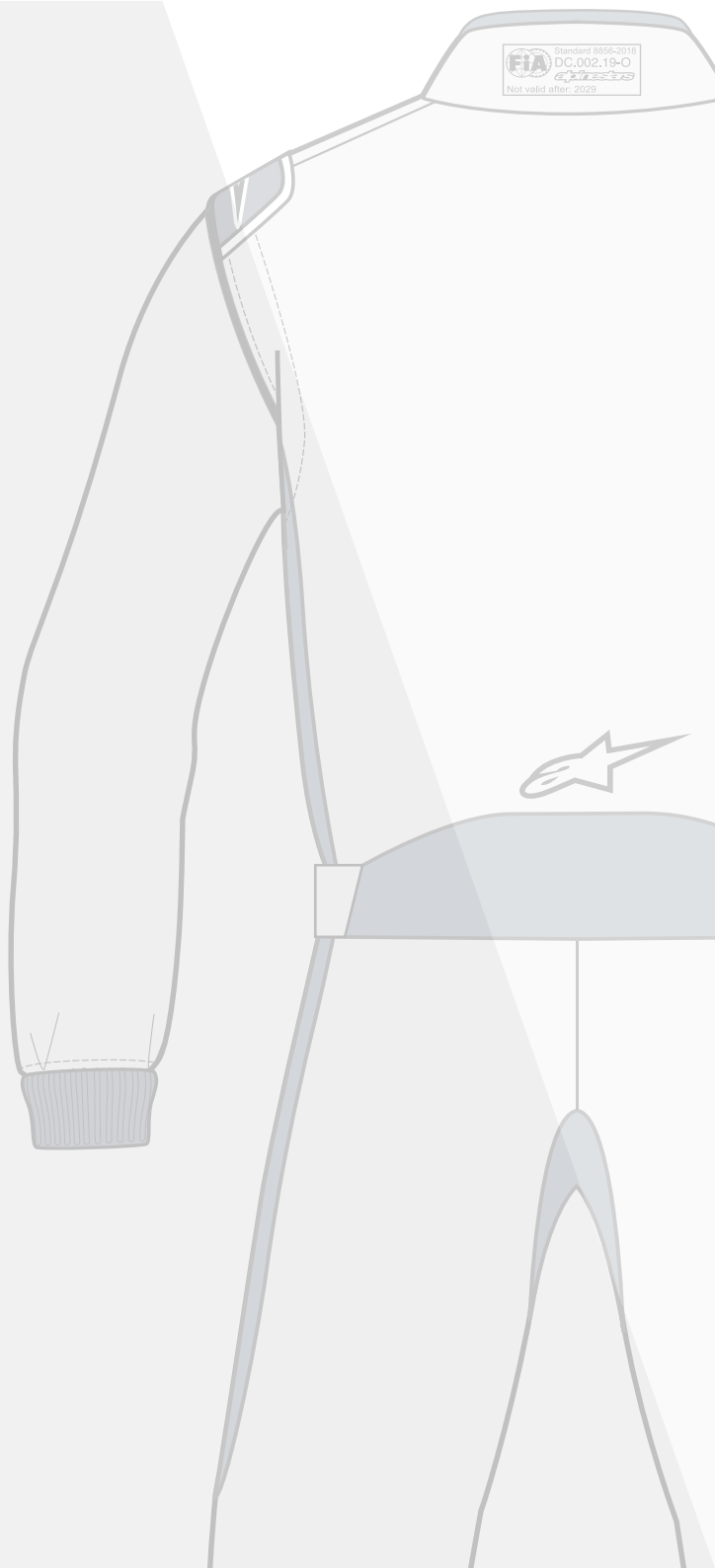

PRODUCT SPECIFICATIONS ARE
SUBJECT TO CHANGE WITHOUT NOTICE.
©2021 ALPINESTARS INC. - JULY21

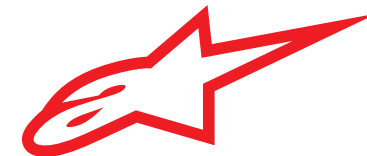

TECH VISION AUTO SUIT

**EDITABLE
DESIGN CREATOR**

- STRETCH COLOR
- WRIST AND ANKLE CUFFS
COLOR ALWAYS BLACK
- EPAULETTE COLOR

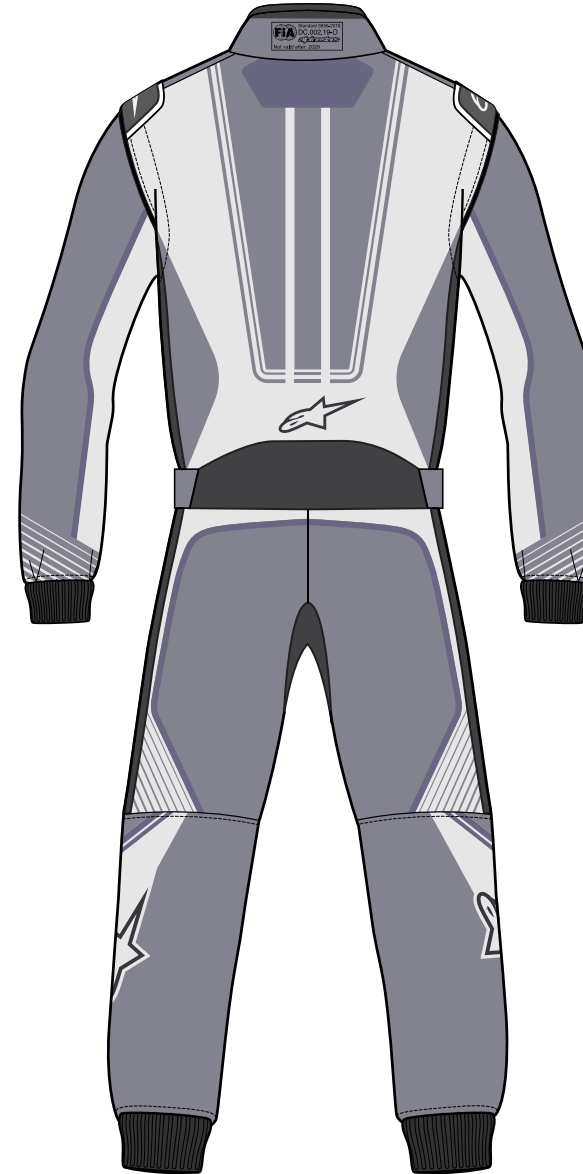
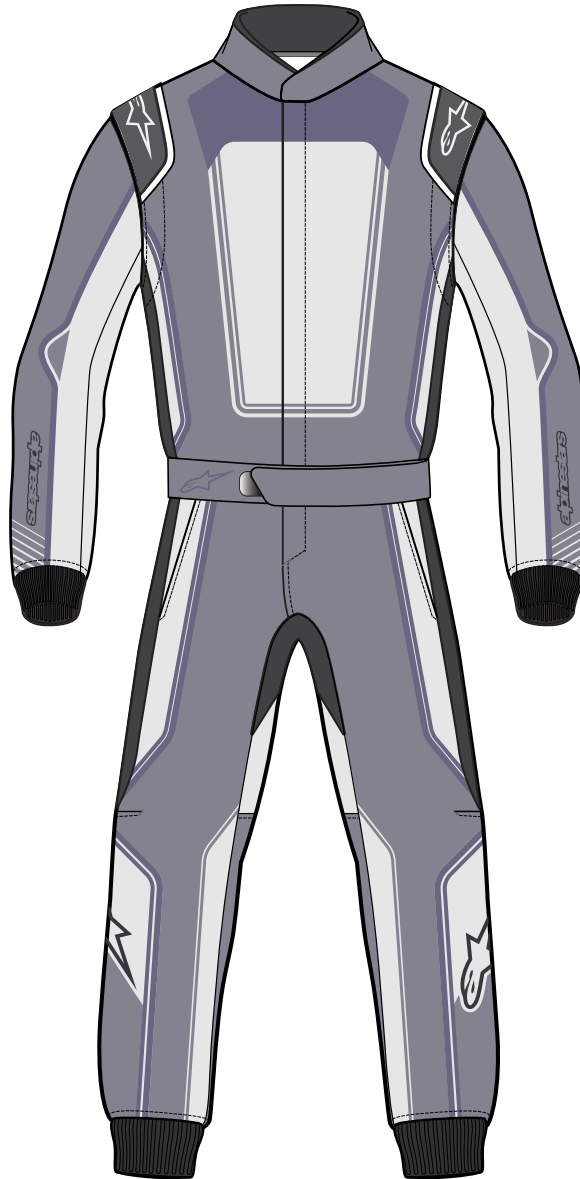

- COLOR 01
- COLOR 02
- COLOR 03
- COLOR 04

Approval Signature: _____



- STRETCH COLOR
- WRIST AND ANKLE CUFFS
COLOR ALWAYS BLACK
- EPAULETTE COLOR

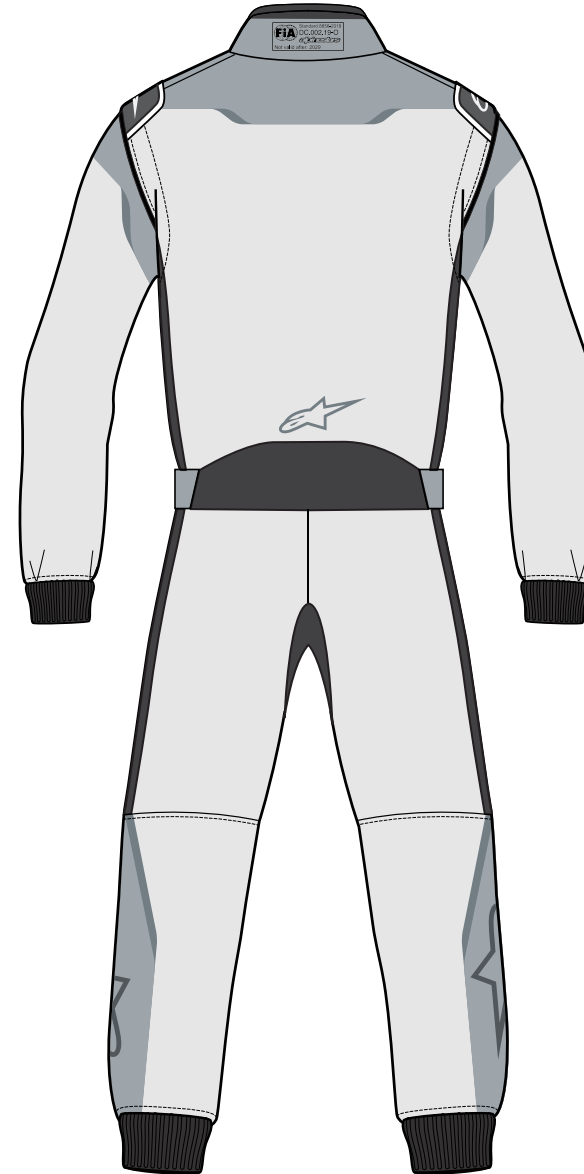
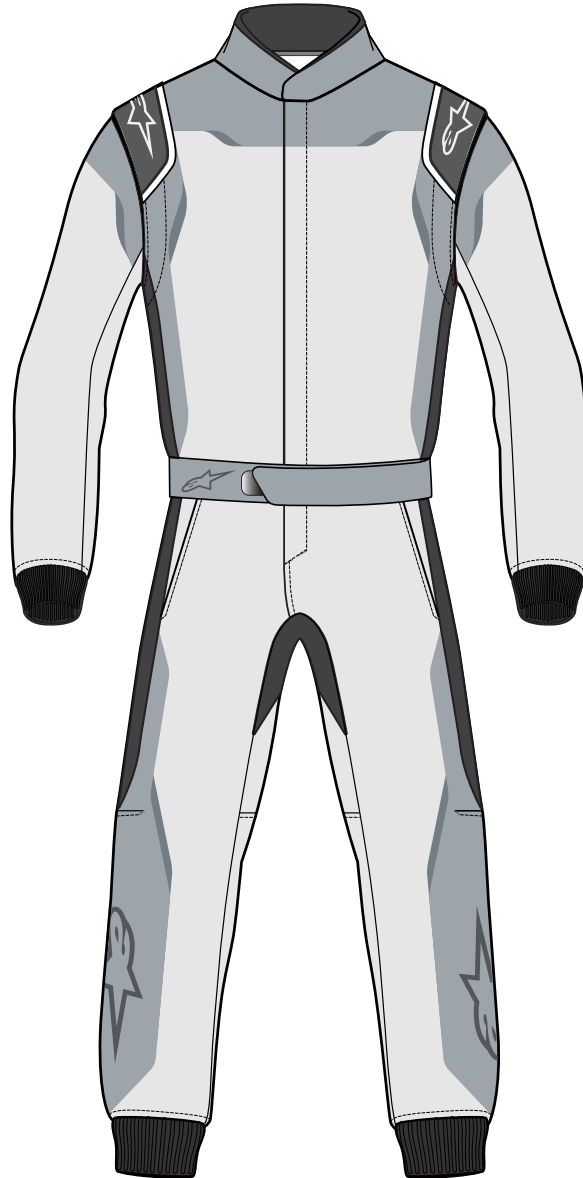

- COLOR 01
- COLOR 02
- COLOR 03
- COLOR 04

Approval Signature: _____



- STRETCH COLOR
- WRIST AND ANKLE CUFFS
COLOR ALWAYS BLACK
- EPAULETTE COLOR

- COLOR 01
- COLOR 02
- COLOR 03
- COLOR 04

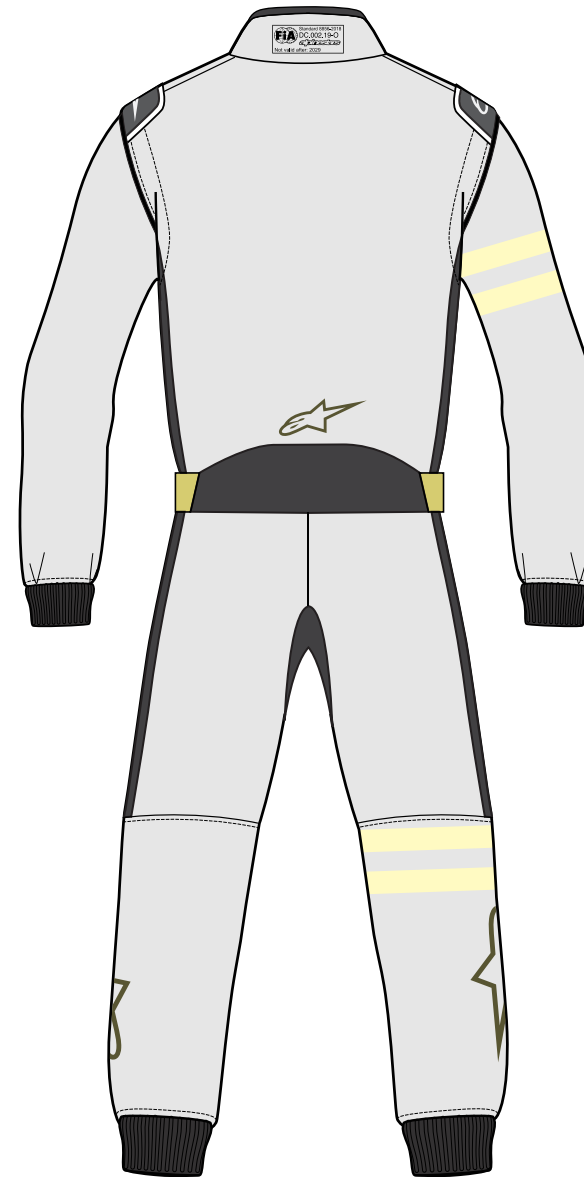
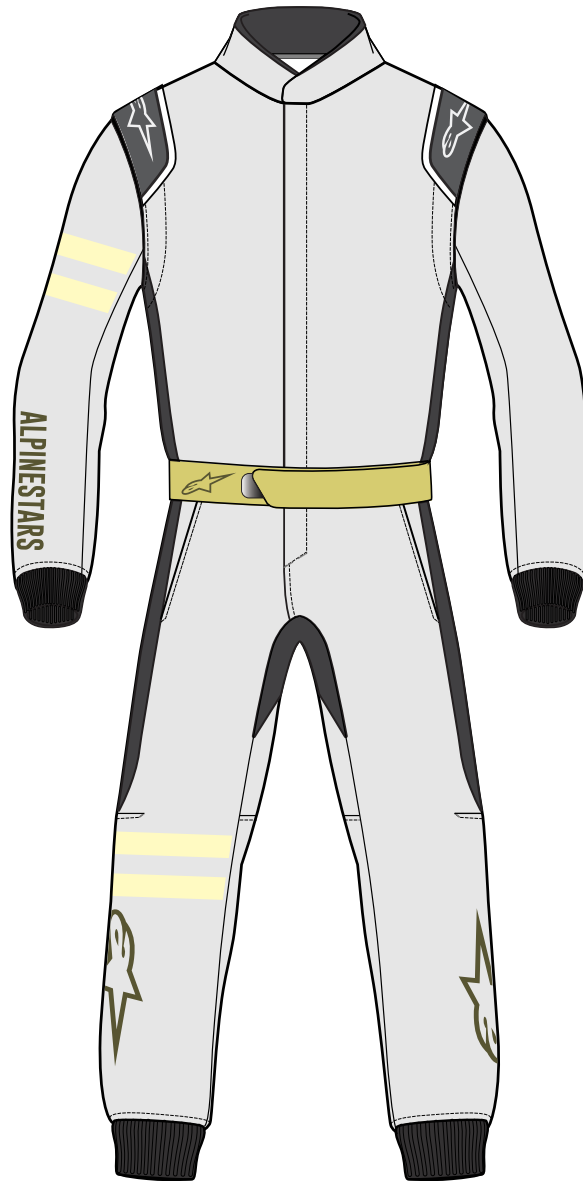

Approval Signature: _____



- STRETCH COLOR
- WRIST AND ANKLE CUFFS
COLOR ALWAYS BLACK
- EPAULETTE COLOR

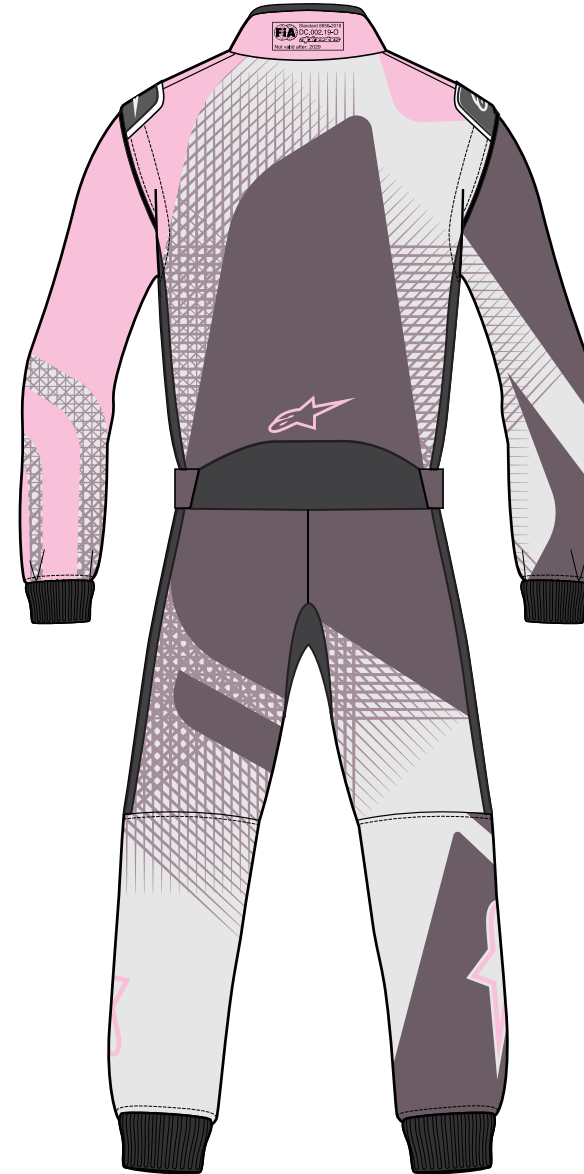
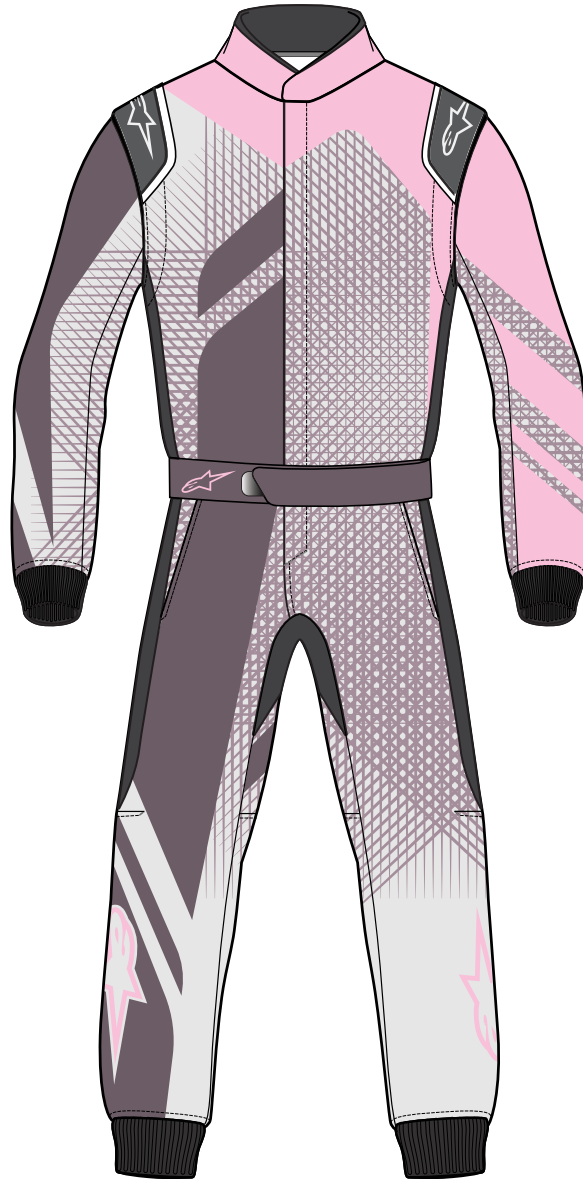

- COLOR 01
- COLOR 02
- COLOR 03
- COLOR 04

Approval Signature: _____



- STRETCH COLOR
- WRIST AND ANKLE CUFFS
COLOR ALWAYS BLACK
- EPAULETTE COLOR

- COLOR 01
- COLOR 02
- COLOR 03

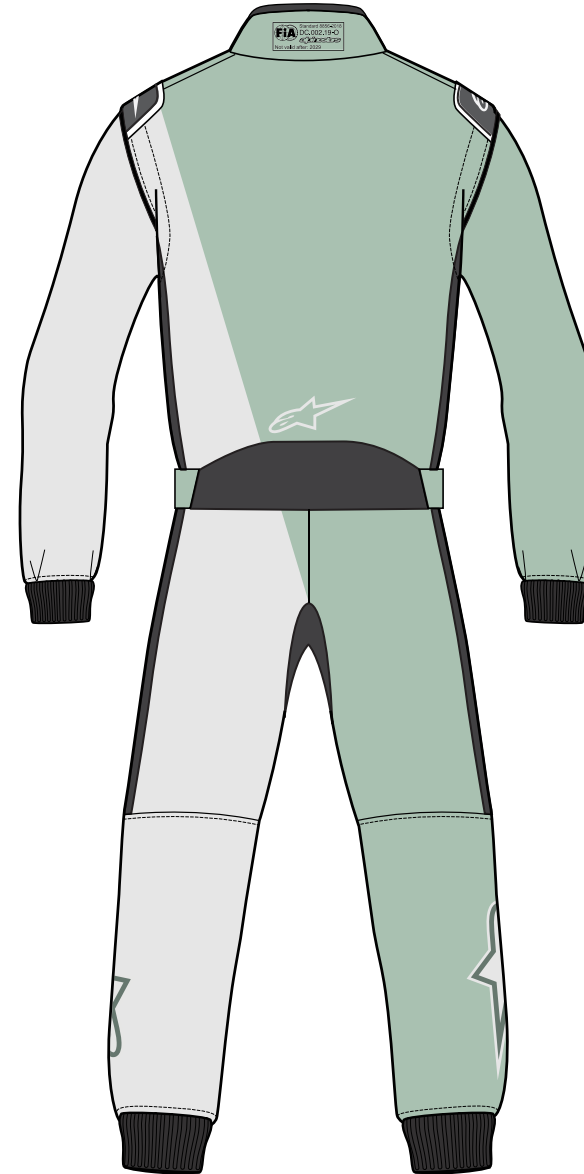
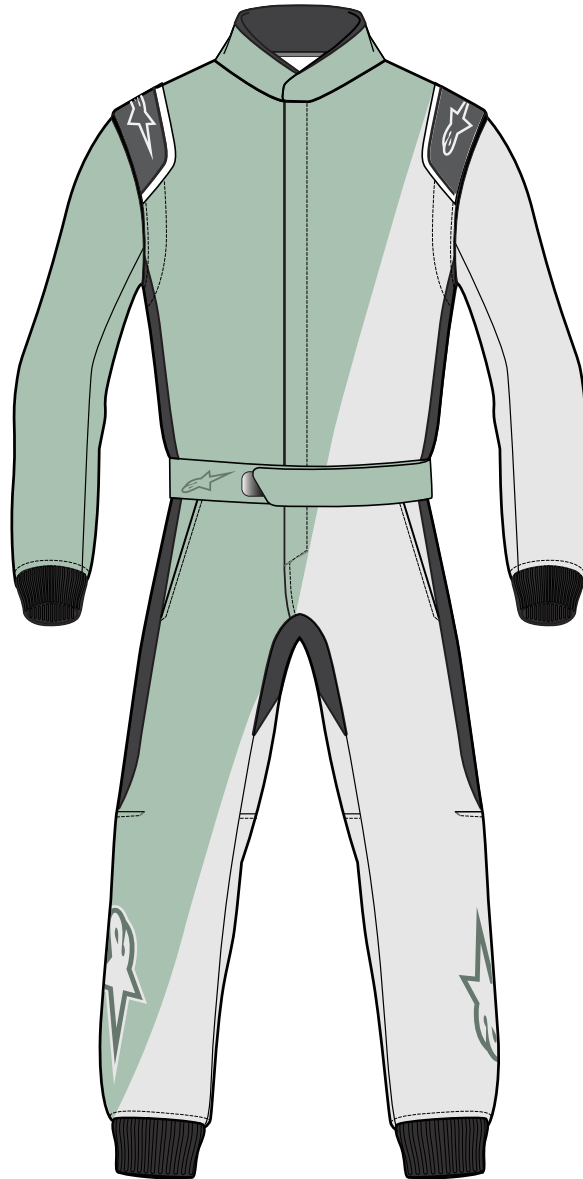

Approval Signature: _____



- STRETCH COLOR
- WRIST AND ANKLE CUFFS
COLOR ALWAYS BLACK
- EPAULETTE COLOR

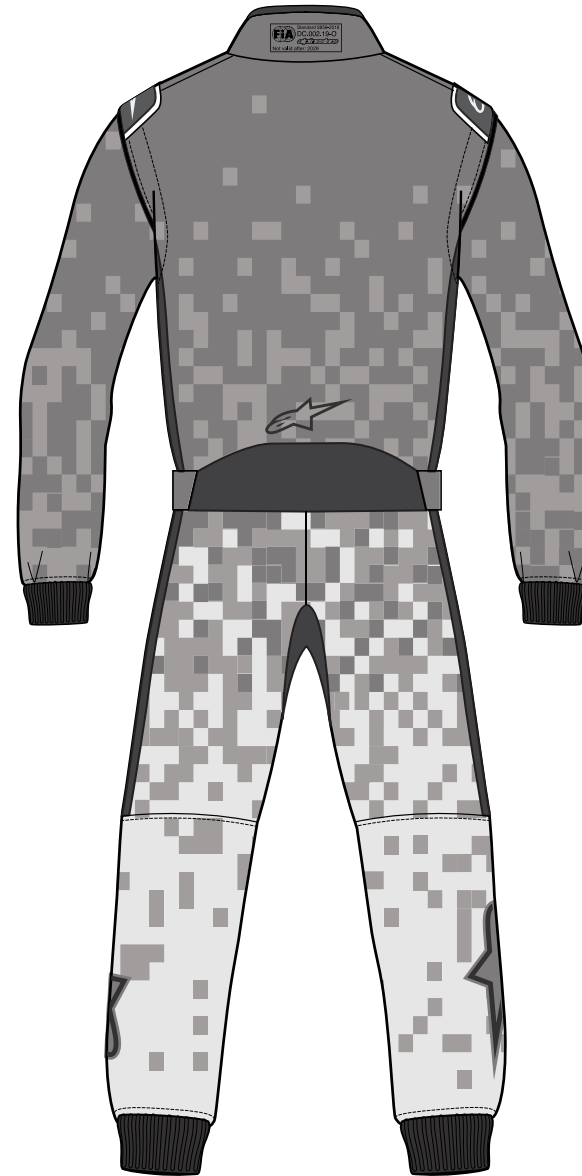
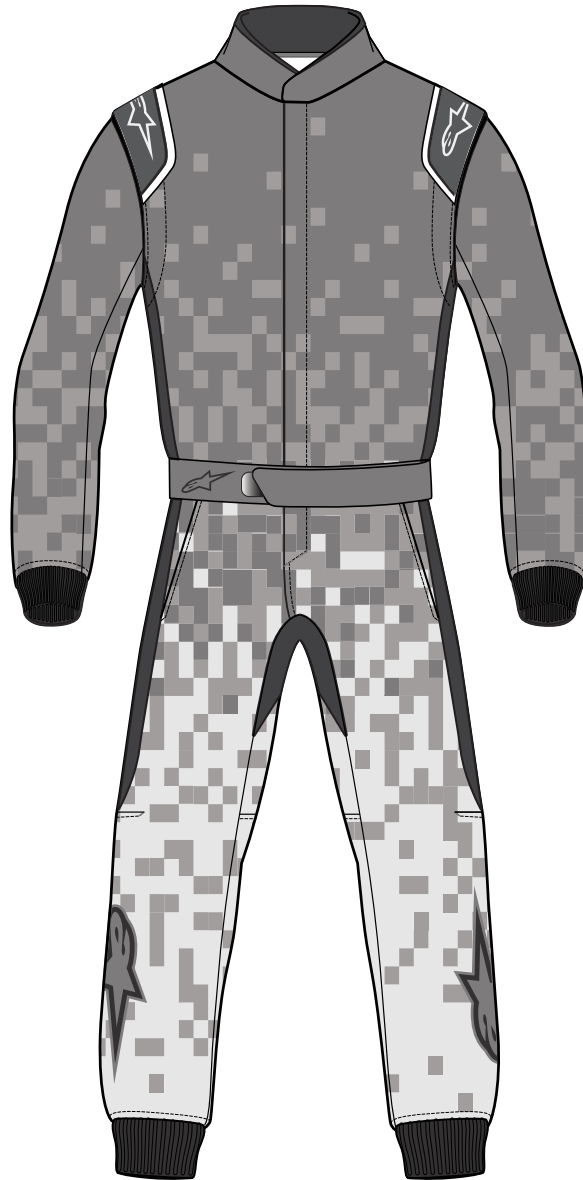

- COLOR 01
- COLOR 02
- COLOR 03
- COLOR 04

Approval Signature: _____



- STRETCH COLOR
- WRIST AND ANKLE CUFFS
COLOR ALWAYS BLACK
- EPAULETTE COLOR

- COLOR 01
- COLOR 02
- COLOR 03
- COLOR 04

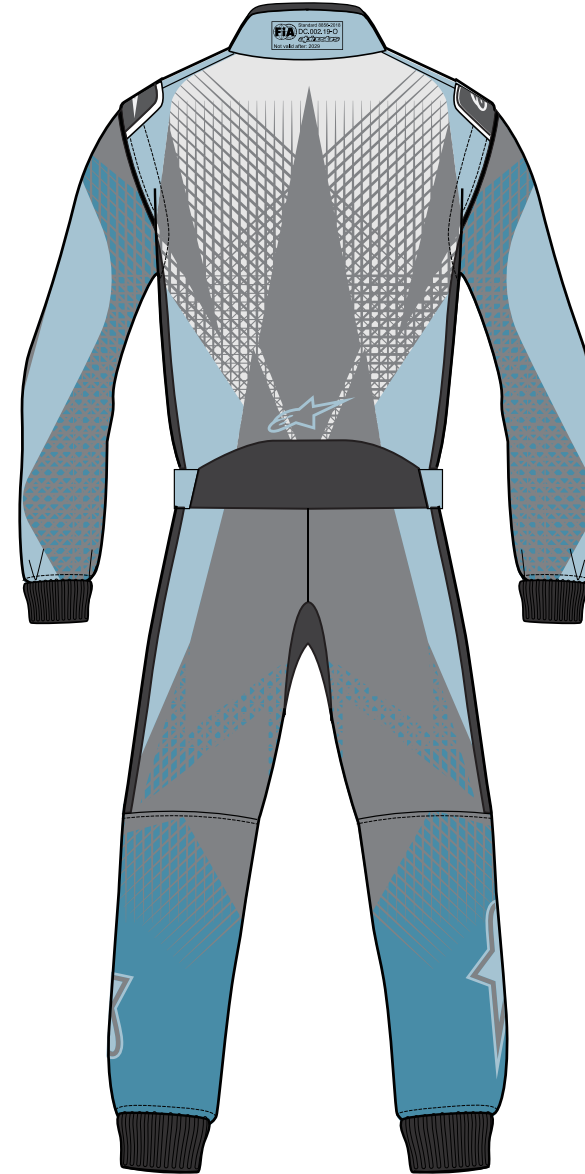
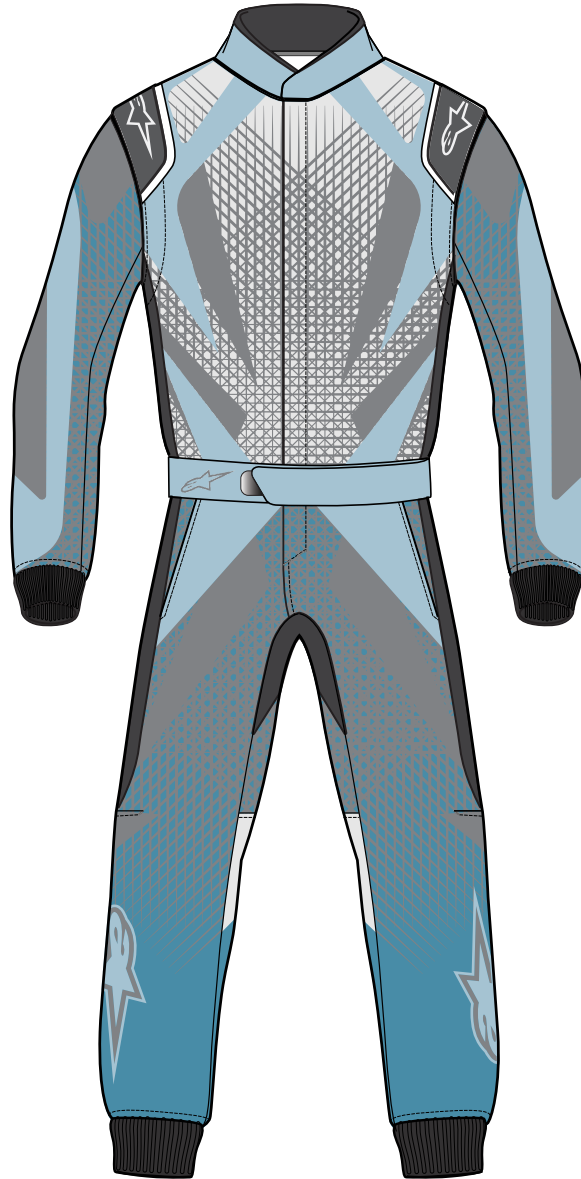

Approval Signature: _____



- STRETCH COLOR
- WRIST AND ANKLE CUFFS
COLOR ALWAYS BLACK
- EPAULETTE COLOR

■ NO PRINT ZONES

- COLOR 01
- COLOR 02

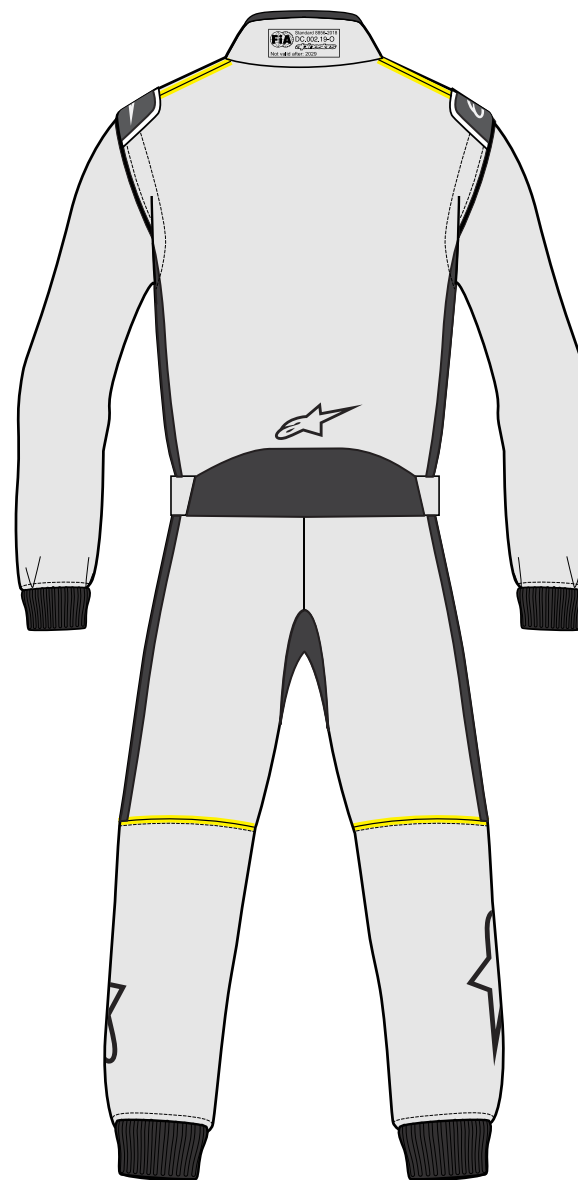
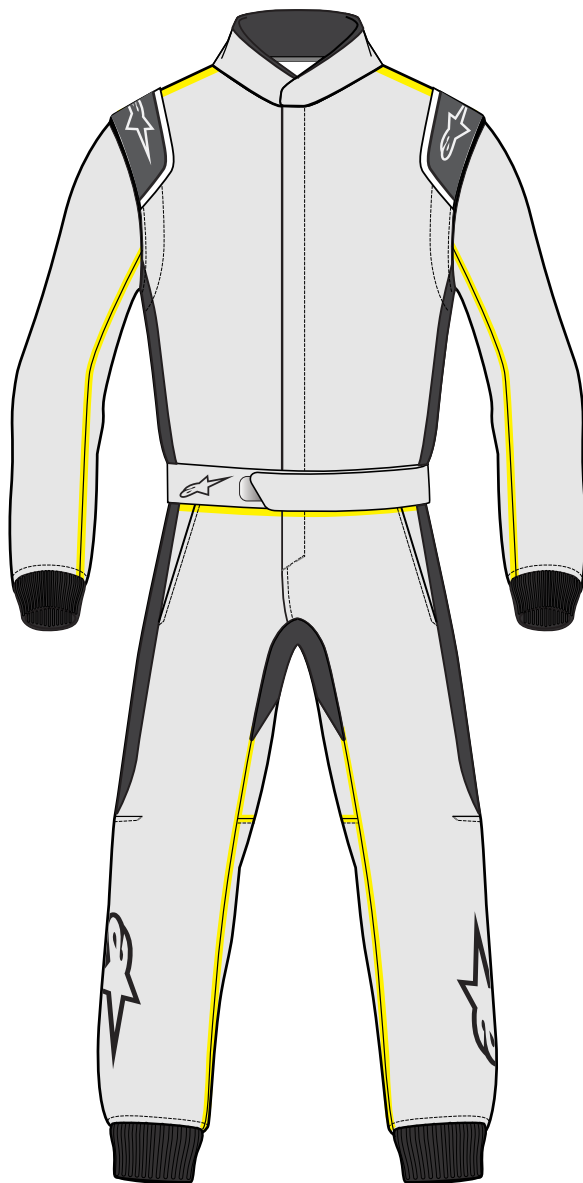

Approval Signature: _____



