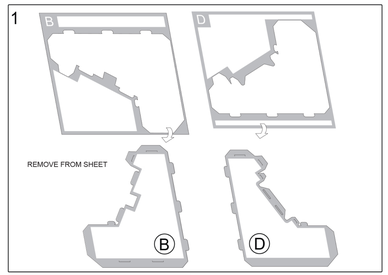
1
B
D
REMOVE FROM SHEET
B
D

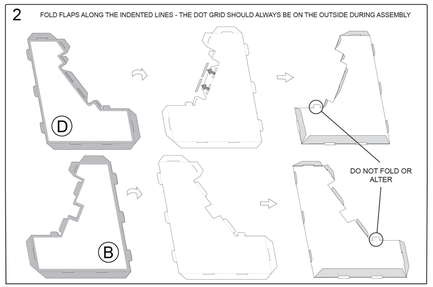
2
FOLD FLAPS ALONG THE INDENTED LINES - THE DOT GRID SHOULD ALWAYS BE ON THE OUTSIDE DURING ASSEMBLY
D
B
DO NOT FOLD OR ALTER

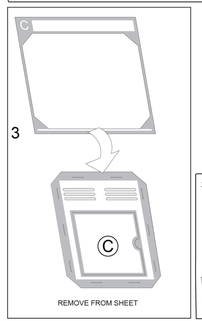
C
3
C
REMOVE FROM SHEET

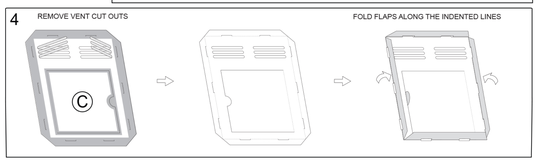
4
REMOVE VENT CUT OUTS
FOLD FLAPS ALONG THE INDENTED LINES
C

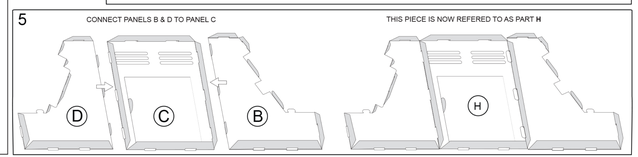
5
CONNECT PANELS B & D TO PANEL C
THIS PIECE IS NOW REFERED TO AS PART H
D
C
B
H

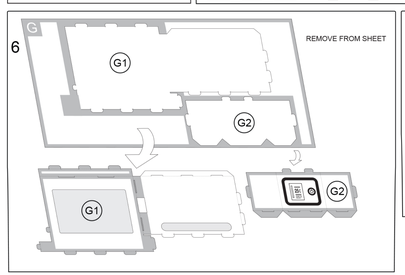
6
G
REMOVE FROM SHEET
G1
G2
G1
G2

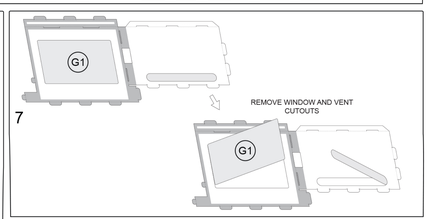
7
G1
REMOVE WINDOW AND VENT CUTOUTS
G1

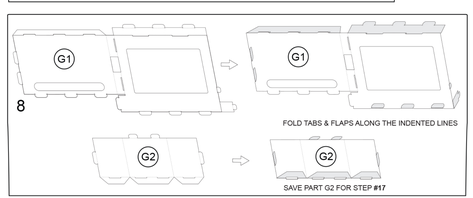
8
G1
G1
FOLD TABS & FLAPS ALONG THE INDENTED LINES
G2
G2
SAVE PART G2 FOR STEP #17

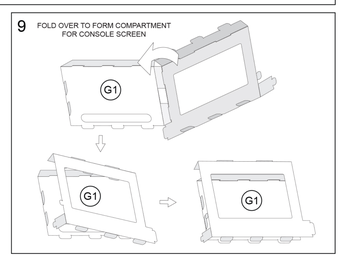
9
FOLD OVER TO FORM COMPARTMENT FOR CONSOLE SCREEN
G1
G1
G1

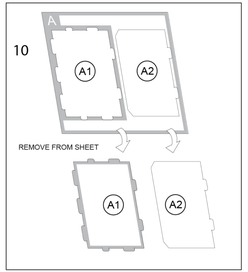
10
A
A1
A2
REMOVE FROM SHEET
A1
A2

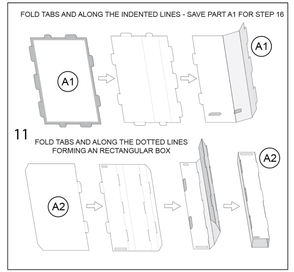
FOLD TABS AND ALONG THE INDENTED LINES - SAVE PART A1 FOR STEP 16
A1
A1
11
FOLD TABS ALONG THE DOTTED LINES FORMING AN RECTANGULAR BOX
A2
A2

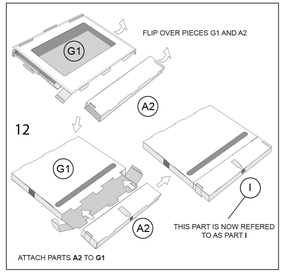
FLIP OVER PIECES G1 AND A2
G1
A2
12
G1
I
A2
THIS PART IS NOW REFERED TO AS PART I
ATTACH PARTS A2 TO G1

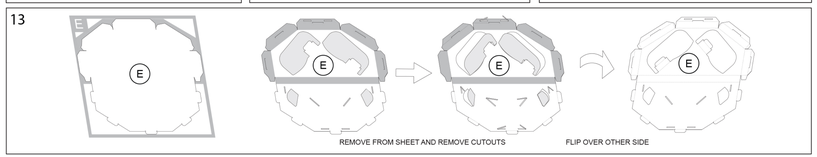
13
E
E
E
E
REMOVE FROM SHEET AND REMOVE CUTOUTS
FLIP OVER OTHER SIDE

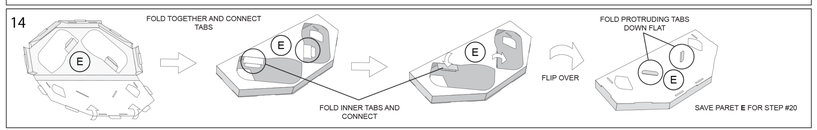
14
E
FOLD TOGETHER AND CONNECT TABS
E
E
FOLD INNER TABS AND CONNECT
FLIP OVER
FOLD PROTRUDING TABS DOWN FLAT
E
SAVE PARET E FOR STEP #20

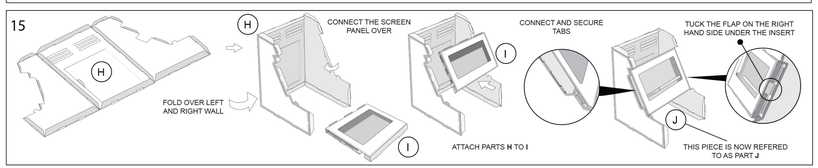
15
H
FOLD OVER LEFT AND RIGHT WALL
H
CONNECT THE SCREEN PANEL OVER
I
I
ATTACH PARTS H TO I
CONNECT AND SECURE TABS
TUCK THE FLAP ON THE RIGHT HAND SIDE UNDER THE INSERT
J
THIS PIECE IS NOW REFERED TO AS PART J

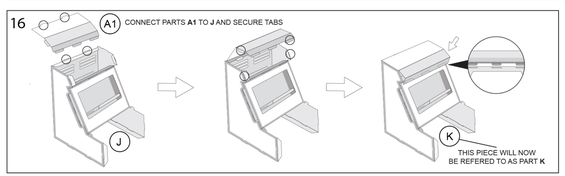
16
A1
CONNECT PARTS A1 TO J AND SECURE TABS
J
K
THIS PIECE WILL NOW BE REFERED TO AS PART K

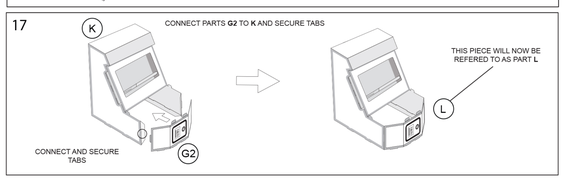
17
K
CONNECT PARTS G2 TO K AND SECURE TABS
THIS PIECE WILL NOW BE REFERED TO AS PART L
L
CONNECT AND SECURE TABS
G2

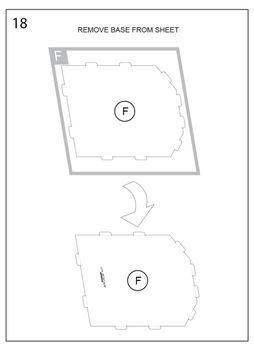
18
REMOVE BASE FROM SHEET
F
F

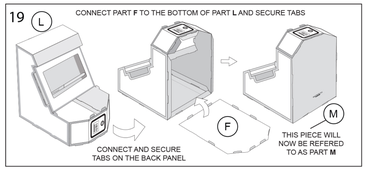
19
L
CONNECT PART F TO THE BOTTOM OF PART L AND SECURE TABS
F
M
CONNECT AND SECURE TABS ON THE BACK PANEL
THIS PIECE WILL NOW BE REFERED TO AS PART M

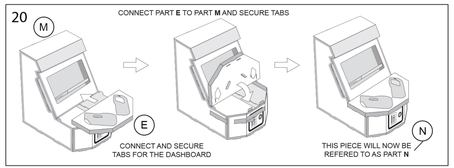
20
M
CONNECT PART E TO PART M AND SECURE TABS
E
N
CONNECT AND SECURE TABS FOR THE DASHBOARD
THIS PIECE WILL NOW BE REFERED TO AS PART N

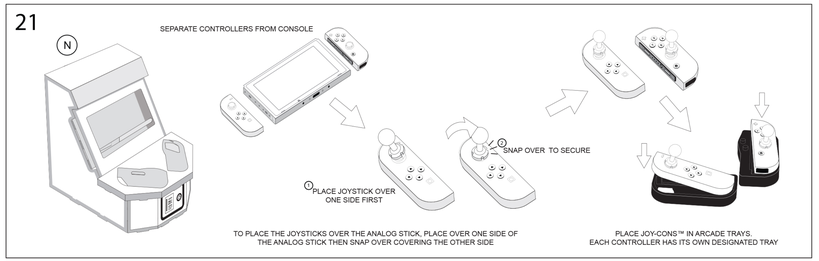
21
N
SEPARATE CONTROLLERS FROM CONSOLE
SNAP OVER TO SECURE
PLACE JOYSTICK OVER ONE SIDE FIRST
TO PLACE THE JOYSTICKS OVER THE ANALOG STICK, PLACE OVER ONE SIDE OF THE ANALOG STICK THEN SNAP OVER COVERING THE OTHER SIDE
PLACE JOY-CONS™ IN ARCADE TRAYS. EACH CONTROLLER HAS ITS OWN DESIGNATED TRAY

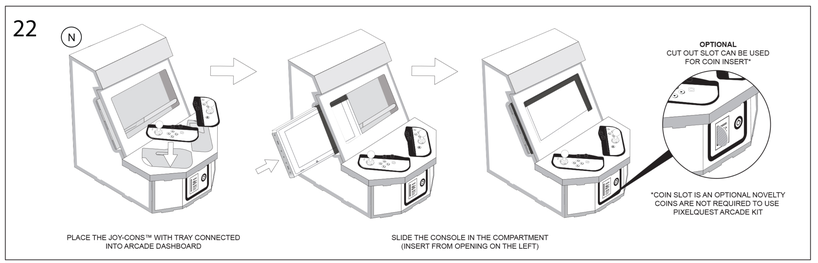
22
N
PLACE THE JOY-CONS™ WITH TRAY CONNECTED INTO ARCADE DASHBOARD
SLIDE THE CONSOLE IN THE COMPARTMENT (INSERT FROM OPENING ON THE LEFT)
OPTIONAL
CUT OUT SLOT CAN BE USED FOR COIN INSERT*
*COIN SLOT IS AN OPTIONAL NOVELTY COINS ARE NOT REQUIRED TO USE PIXELQUEST ARCADE KIT

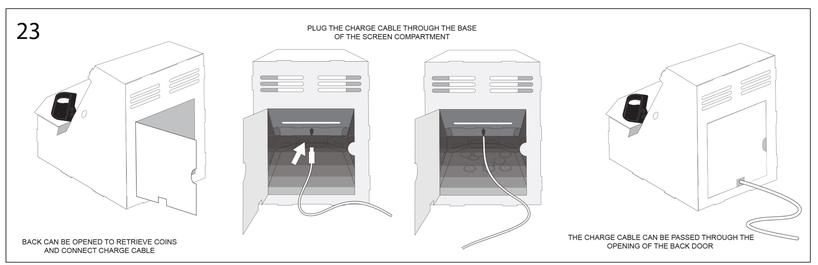
23
PLUG THE CHARGE CABLE THROUGH THE BASE OF THE SCREEN COMPARTMENT
BACK CAN BE OPENED TO RETRIEVE COINS AND CONNECT CHARGE CABLE
THE CHARGE CABLE CAN BE PASSED THROUGH THE OPENING OF THE BACK DOOR