

KAPADIA ASSOCIATES DESIGN LLP

ARCHITECTURE ∞ URBAN DESIGN

LUXURY RESIDENTIAL

# VASANT VILAS

LUXURY HOUSING

Mumbai | India

Client : Kishore & Sunil Dalal

Project Status : Completed 2004

Area : 22,000 sft.

Architects : Kapadia Associates Design LLP

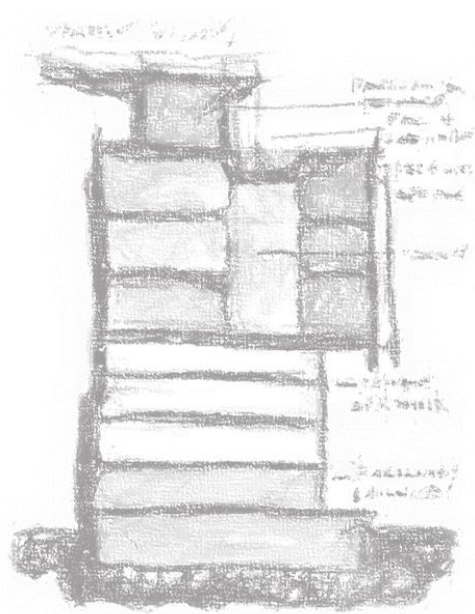
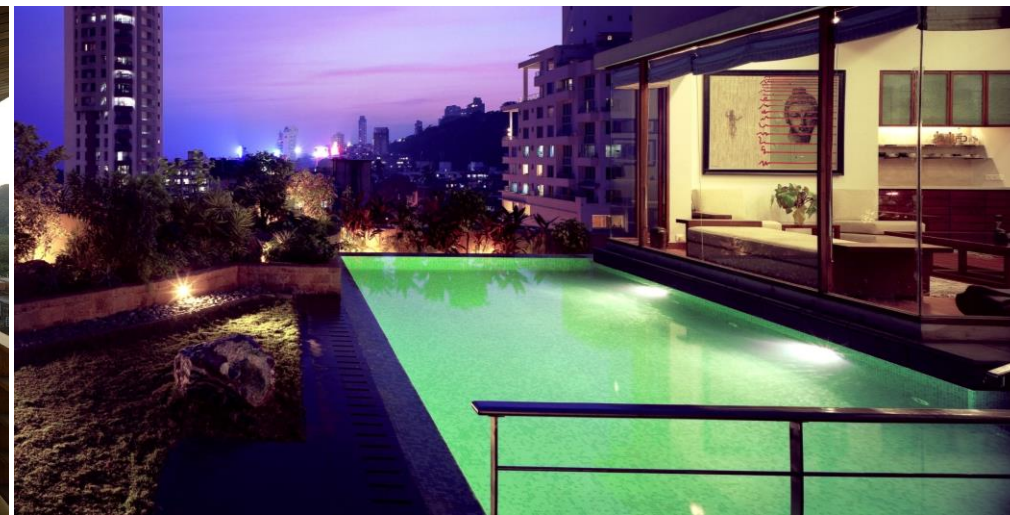

# LODHA SEAMONT

LUXURY HOUSING

Mumbai | India

Client : Lodha Group

Project Status : Completed 2021

Area : 1,25,000 sft.

Architects : Kapadia Associates Design LLP



## PROGRAM

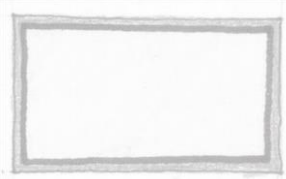

## MASSING

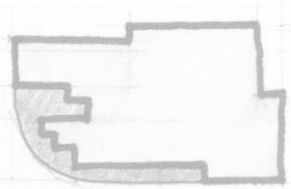

## FORM & ELEMENTS

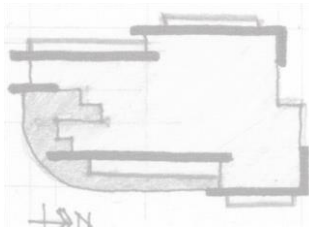

[www.kapl.in](http://www.kapl.in)

# PELICAN GROVE

LUXURY HOUSING

Bangalore | India

Client : MAIA Group

Project Status : Completed 2021

Area : 1,20,000 sft.

Architects : Kapadia Associates Design LLP

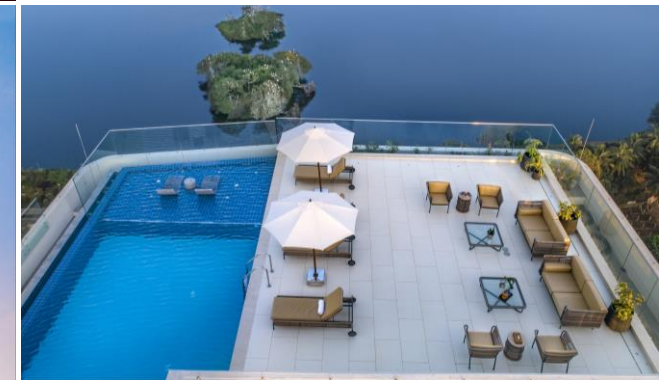
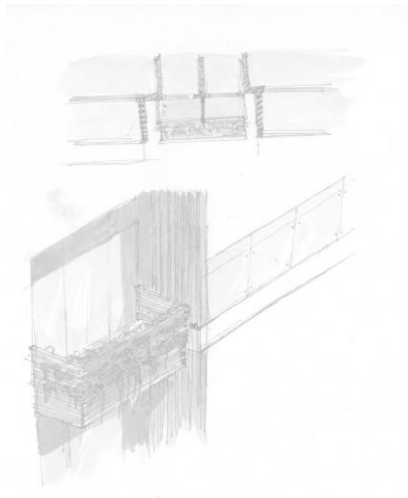

# ORBIT VICTORIA

LUXURY HOUSING  
Kolkata | India

Client : Orbit Group  
Project Status : Completed 2021  
Area : 1,00,000 sft.  
Architects : Kapadia Associates Design LLP

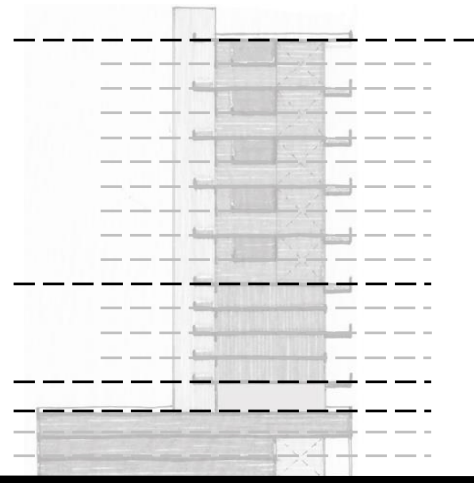
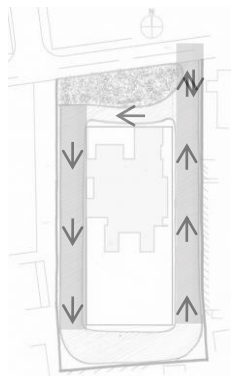

# LODHA BELLISSIMO

LUXURY HOUSING

Mumbai | India

Client : Lodha Group

Project Status : Completed 2010

Area : 12,00,000 sft.

Architects : Kapadia Associates Design LLP

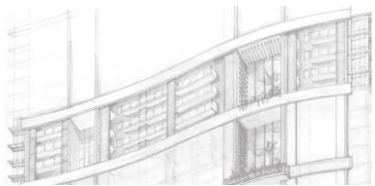
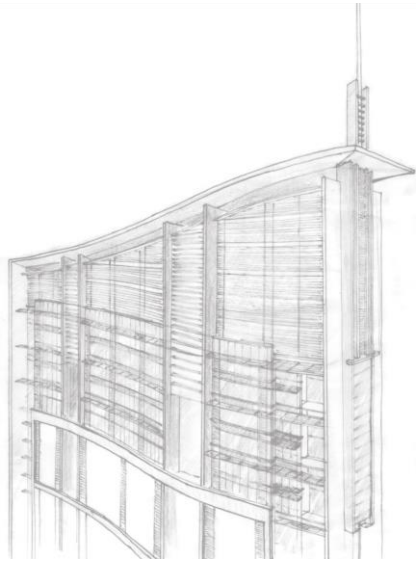
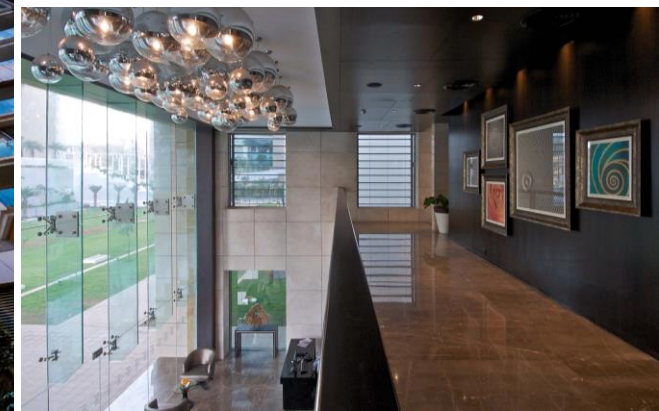
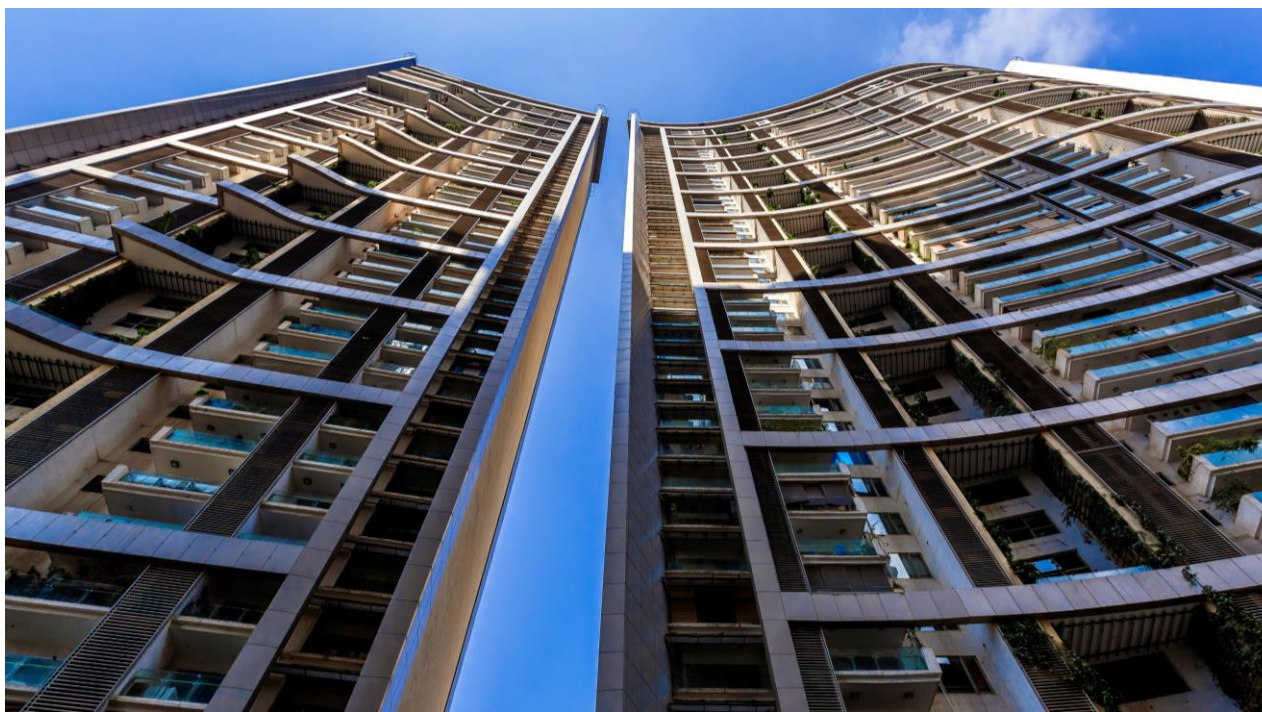

# CLOVER ESPERANZA

LUXURY HOUSING

Pune | India

Client : Clover Group

Project Status : Completed 2014

Area : 30,000 sft.

Architects : Kapadia Associates Design LLP

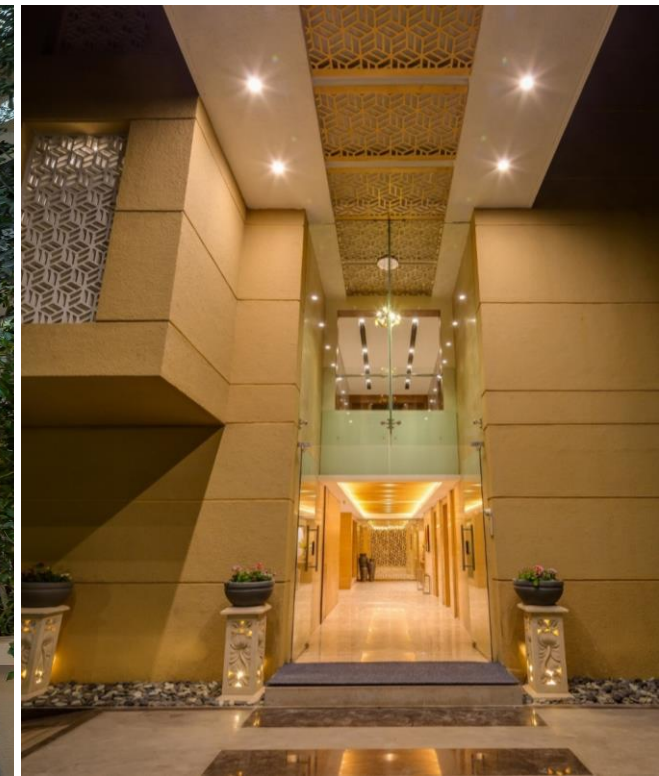

# MODERN MILLS

LUXURY HOUSING

Mumbai | India

Client : K Raheja Corp

Project Status : Under Construction

Area : 15,00,000 sft.

Architects : Kapadia Associates Design LLP

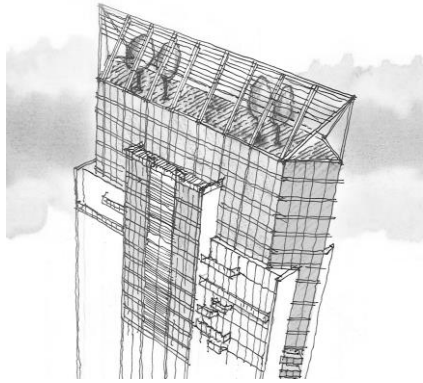
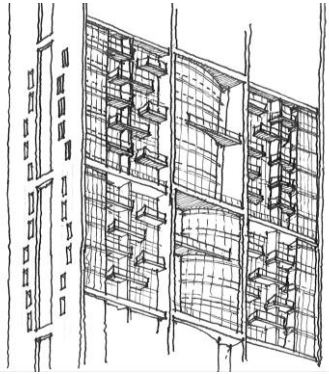

[www.kapl.in](http://www.kapl.in)

