

KAPADIA ASSOCIATES DESIGN LLP

ARCHITECTURE ∞ URBAN DESIGN

GROUP HOUSING

LODHA PRIMERO

GROUP HOUSING

Mumbai | India

Client : Lodha Group

Project Status : Completed 2014

Area : 5,75,000 sft.

Architects : Kapadia Associates Design LLP

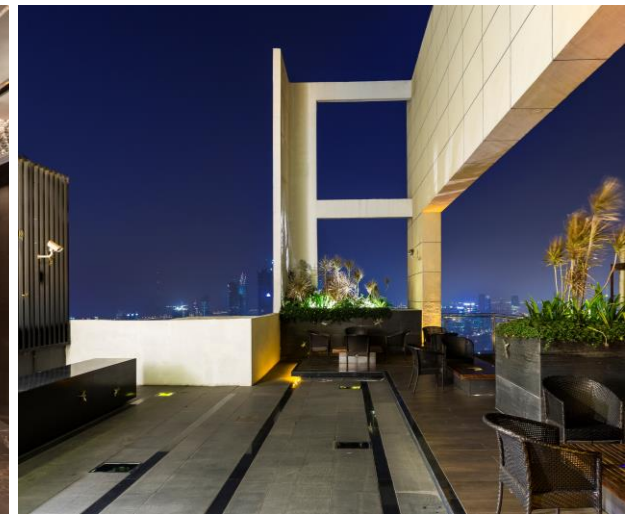
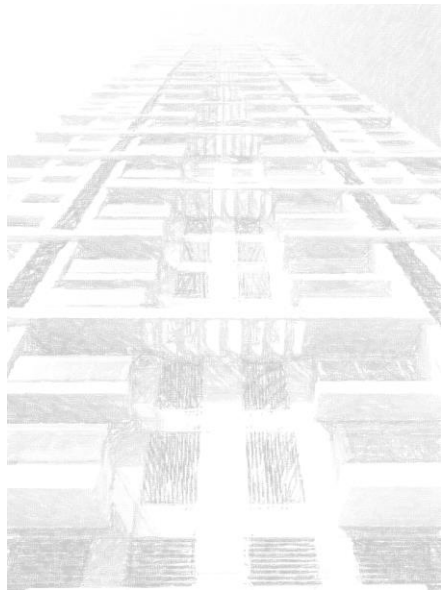

RUNWAL ANTHURIUM

GROUP HOUSING

Mumbai | India

Client : Runwal Group

Project Status : Completed 2015

Area : 12,00,000 sft.

Architects : Kapadia Associates Design LLP

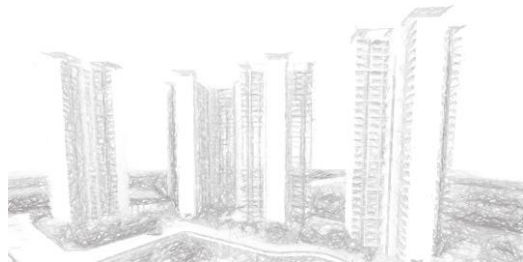
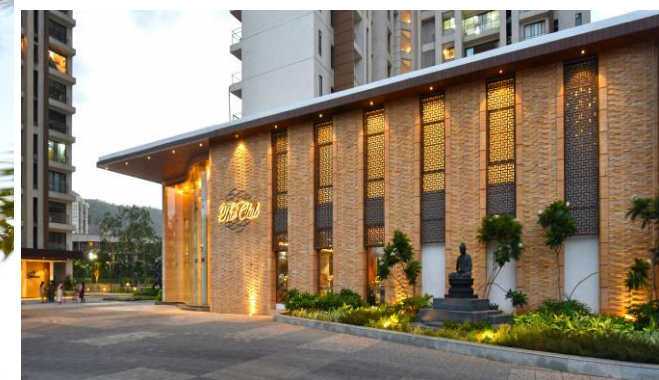
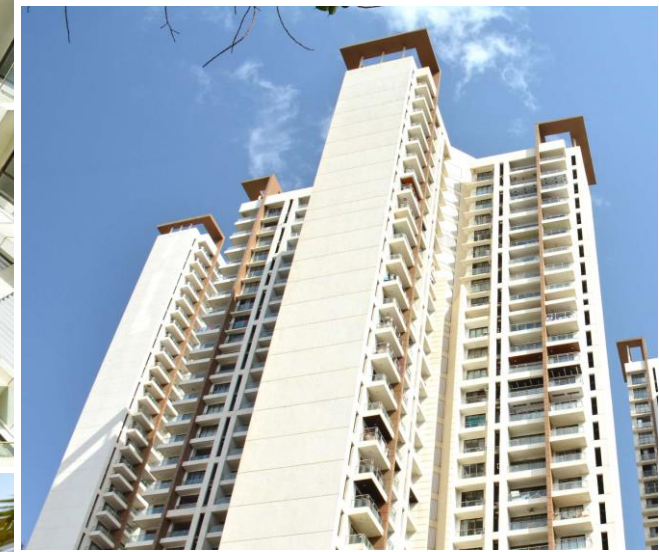

www.kapl.in

RUNWAL GREENS

GROUP HOUSING

Mumbai | India

Client : Runwal Group

Project Status : Completed 2018

Area : 45,00,000 sft.

Architects : Kapadia Associates Design LLP

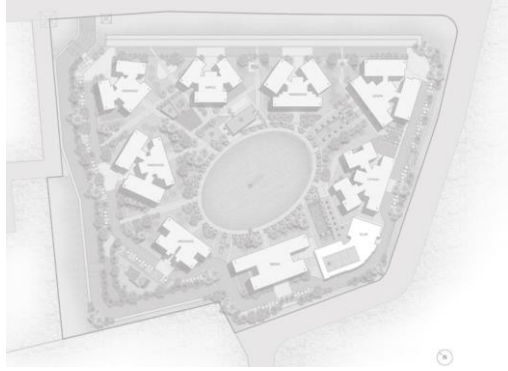

GODREJ TREES

GROUP HOUSING

Mumbai | India

Client : Godrej Properties

Project Status : Completed 2020

Area : 8,50,000 sft.

Architects : Kapadia Associates Design LLP

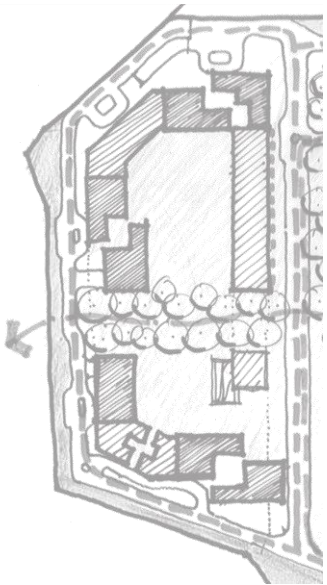
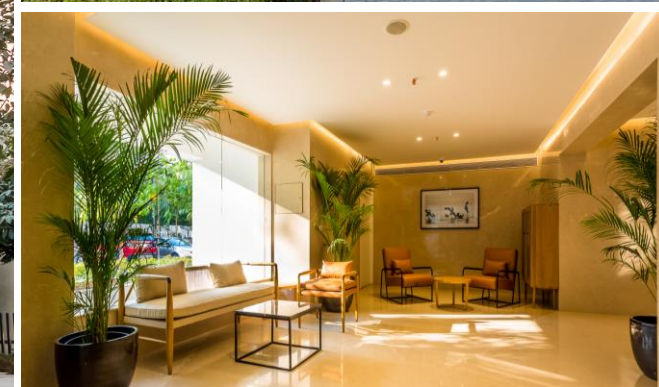

GODREJ 24 & ELEMENTS

GROUP HOUSING

Pune | India

Client : Godrej Properties

Project Status : Completed 2021

Area : 25,00,000 sft.

Architects : Kapadia Associates Design LLP

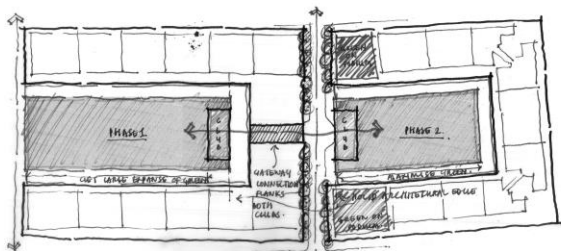

PHASE 1 & 2 COURTYARD
CALL ON ROAD OF ELEMENTS (GIVE PLANT).
PHASE 1 & 2 GATEWAY AND DRIVE.



THE PARK

GROUP HOUSING

Mumbai | India

Client : Lodha Group

Project Status : Completed / Under Construction

Area : 90,00,000 sqft.

Architects : Kapadia Associates Design LLP

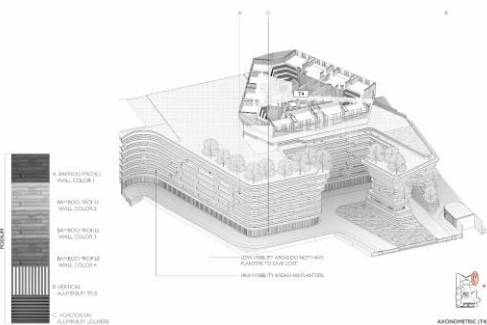
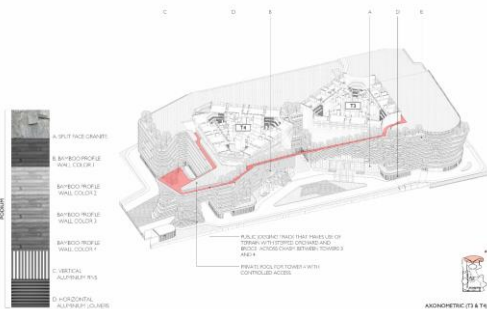

GODREJ ASCEND

GROUP HOUSING

Thane | India

Client : Godrej Properties

Project Status : Under Construction

Area : 21,00,000 sft.

Architects : Kapadia Associates Design LLP

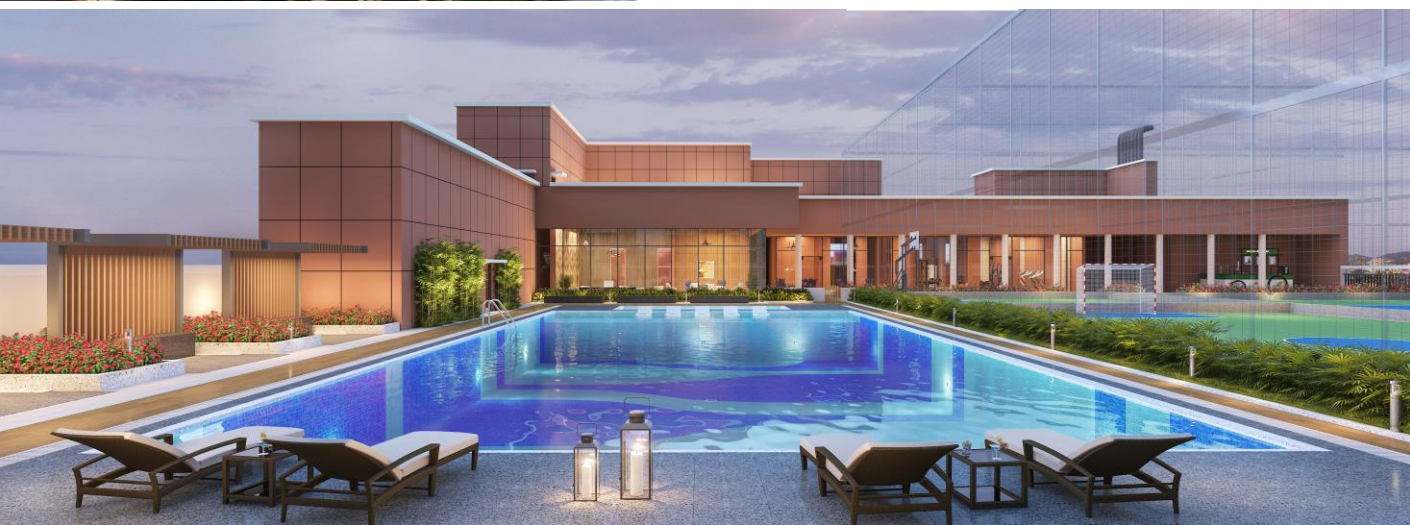

LODHA NIBM

GROUP HOUSING

Pune | India

Client : Lodha Group

Project Status : Ongoing

Area : 16,50,000 sft.

Architects : Kapadia Associates Design LLP

