



## US Fish and Wildlife Vest Cover Order Form

2165 E Colton Avenue, Mentone CA 92359 | Mailing: P.O. Box 868, Mentone CA 92359

Phone: (909) 794-2435 | Fax: (909) 794-4033 | E-mail: sales@bpstactical.com

---

### Contact Information

Region: \_\_\_\_\_

Name: \_\_\_\_\_ E-mail: \_\_\_\_\_

Phone Number: Cell \_\_\_\_\_ Work \_\_\_\_\_

Shipping Address:  
\_\_\_\_\_

### Billing Information

Name On Credit Card \_\_\_\_\_

Credit Card # \_\_\_\_\_ Exp Date \_\_\_\_\_ CVV \_\_\_\_\_

Phone Number: \_\_\_\_\_ E-mail: \_\_\_\_\_

Billing Address:  
\_\_\_\_\_

Please attach a business card with your order if you have one.

**I agree that BPS Tactical, Inc. can manufacture my custom vest cover and charge the above credit card for its cost.**

Authorization Signature \_\_\_\_\_

### Personal Details

Height \_\_\_\_\_ Weight \_\_\_\_\_ Left or Right Handed \_\_\_\_\_ Gender \_\_\_\_\_

### Vest Details

The following information will assist us in customizing your vest. Please fill in applicable fields with the make, model, and any pertinent information.

**CLOTH BADGE IS PROVIDED BY YOUR AGENCY AND WILL BE SEWN ON**

COLOR OF VEST:  CHOCOLATE OR TAN	FRONT ID WILL BE YOUR FIRST INITIAL AND LAST NAME:	INTERNAL HOLSTER  YES OR NO
--	---	-----------------------------------



# US Fish and Wildlife Vest Cover Order Form

2165 E Colton Avenue, Mentone CA 92359 | Mailing: P.O. Box 868, Mentone CA 92359

Phone: (909) 794-2435 | Fax: (909) 794-4033 | E-mail: sales@bpstactical.com

## Options

Here are some pre-selected options for setups that are approved for your department. Circle the setup that will best fit your needs. If you have any additional requests, please write them on the next page. (If you are left-handed the pockets will be mirrored)

## YOUR SIZING AND MEASUREMENTS WILL DETERMINE WHAT POCKETS WILL FIT ON YOUR CARRIER.

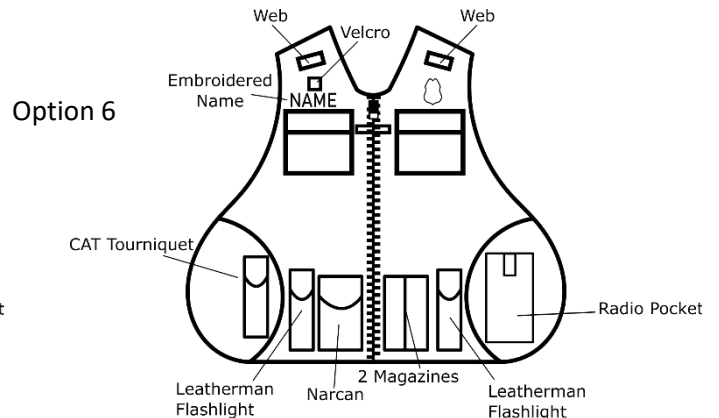
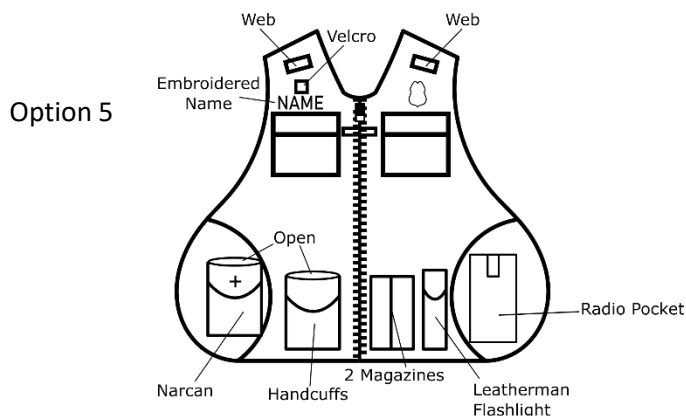
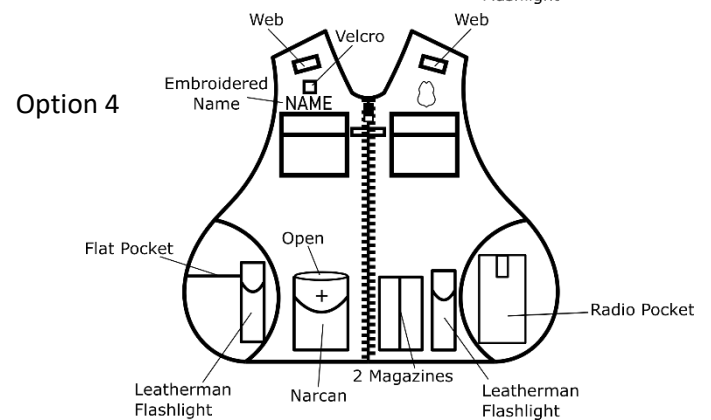
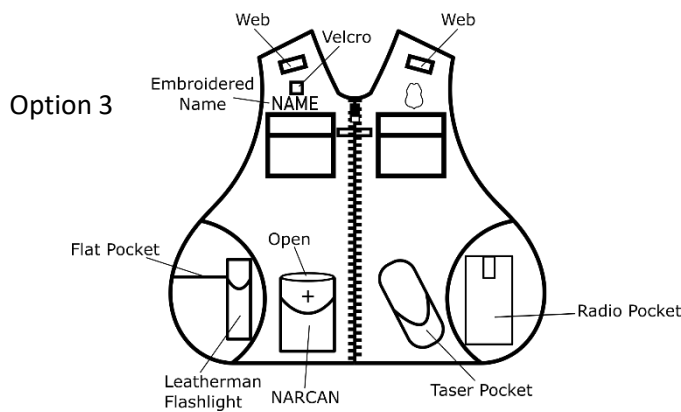
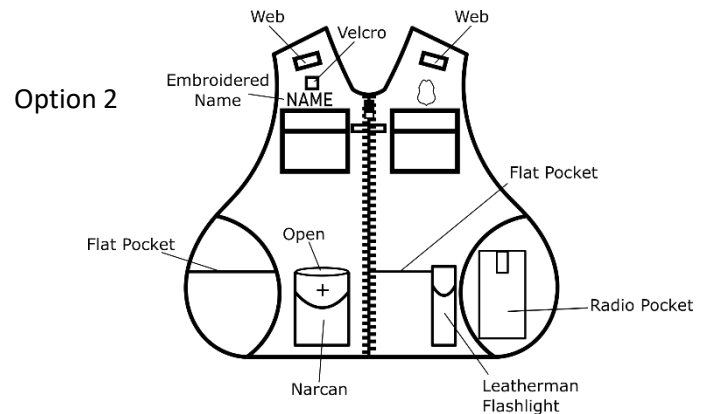
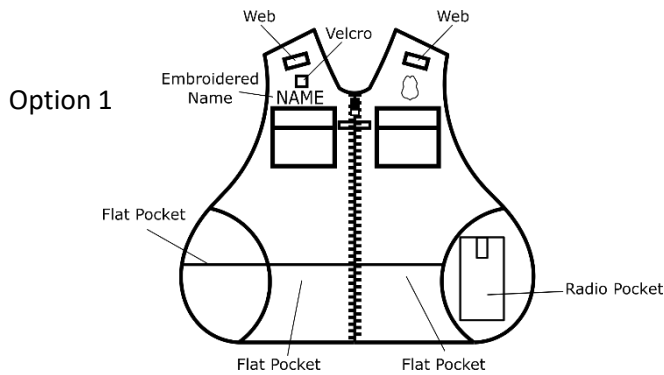



## US Fish and Wildlife Vest Cover Order Form

2165 E Colton Avenue, Mentone CA 92359 | Mailing: P.O. Box 868, Mentone CA 92359

Phone: (909) 794-2435 | Fax: (909) 794-4033 | E-mail: [sales@bpstactical.com](mailto:sales@bpstactical.com)

---

Are there any additional items you would like to request for your cover?

---

---

---

### Additional Ordering Details

- **BALLISTIC PANELS:** Tracing of your ballistic panels and trauma plate must be included. Remove ballistic panels and trauma plate from vest carrier and carefully trace their pattern onto clean white paper. Label each tracing front or back and print your name on each. Cut out each tracing, fold and include with your order form.

### **DO NOT SEND IN BALLISTIC PANELS ONLY TRACING**

- It will be necessary for you to advise us what type of equipment you would like to remove from your duty belt and place it on the vest cover. It's helpful to either photocopy or send a tracing also of any unusual size of equipment (recorder, flashlight).
- All information should be sent to us at BPS Tactical, Inc.
  - For US Mail please mail to: PO Box 868, Mentone, CA 92359
  - For UPS or FEDEX please mail to: 2165 E. Colton Ave, Mentone, CA 92359

If you have any other questions please do not hesitate to call us at (909) 794-2435 or send us an email at [sales@bpstactical.com](mailto:sales@bpstactical.com)



# US Fish and Wildlife Vest Cover Order Form

2165 E Colton Avenue, Mentone CA 92359 | Mailing: P.O. Box 868, Mentone CA 92359

Phone: (909) 794-2435 | Fax: (909) 794-4033 | E-mail: sales@bpstactical.com

## Measurements

### **PLEASE DO NOT GUESS**

**Have someone measure you while you are standing so your measurements are accurate.**

1. Do your Ballistics fit you properly both in length and girth? **Yes** or **No**
2. When you are standing and wearing your body armor over a T-Shirt, how much space is between the bottom of your body armor to your duty belt?

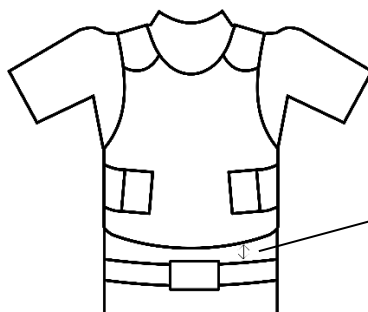

Front: \_\_\_\_\_ in.  
Back: \_\_\_\_\_ in.

This space between belt and vest.

ALL FOLLOWING MEASUREMENTS MUST BE TAKEN WHILE WEARING A UNIFORM SHIRT AND DUTY BELT. DO NOT WEAR YOUR BODY ARMOR, BALLISTIC PANELS, OR VEST CARRIER. MEASUREMENT RESULTS IN INCHES. (SEE ILLUSTRATION)

1. **BACK 1**

Measure from the base of your collar seam to the top of your duty belts.

\_\_\_\_\_ inches

2. **BACK 2**

With arms straight out to the side, measure from the shirt sleeve seam to the shirt sleeve seam across the mid-shoulder blade.

\_\_\_\_\_ inches

3. **CHEST**

With arms at your side, measure under your arms all the way around the widest area of your chest.

\_\_\_\_\_ inches

4. **WAIST**

Measure all the way around the widest part of your waist just above your duty belt.

\_\_\_\_\_ inches

5. **FRONT**

Measure from the center top of the shoulder seam to the top of your duty belt.

\_\_\_\_\_ inches



## US Fish and Wildlife Vest Cover Order Form

2165 E Colton Avenue, Mentone CA 92359 | Mailing: P.O. Box 868, Mentone CA 92359

Phone: (909) 794-2435 | Fax: (909) 794-4033 | E-mail: sales@bpstactical.com

---



#1: Measure from the base of your collar seam to the top of your duty belt.



#2: With arms straight out the side, measure from shirt sleeve seam to shirt sleeve seam across the mid-shoulder base.

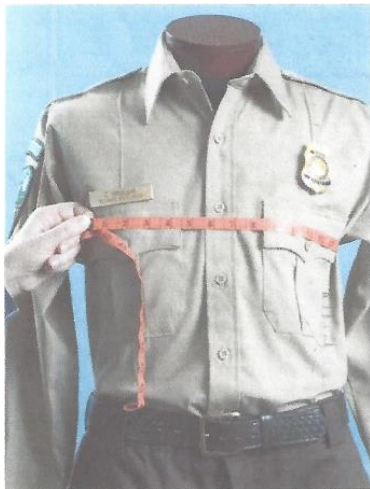

#3: With arms at your side, measure under your arms all the way around the widest area of your chest.



#4: Measure all the way around the widest part of your waist just above your duty belt.



#5: Measure from the center top of the shoulder seam to the top of your belt.