



# U.S. Forest Service Vest Cover Order Form

2165 E Colton Avenue, Mentone CA 92359 | Mailing: P.O. Box 868, Mentone CA 92359

Phone: (909) 794-2435 | Fax: (909) 794-4033 | E-mail: sales@bpstactical.com

## Contact Information

Region & Forest \_\_\_\_\_

Name: \_\_\_\_\_

Billing Address:  
\_\_\_\_\_

Shipping Address:  
\_\_\_\_\_

Phone Number: Cell \_\_\_\_\_ Work \_\_\_\_\_

E-mail: \_\_\_\_\_

Credit Card # \_\_\_\_\_ Exp Date \_\_\_\_\_ CVV \_\_\_\_\_

Name On Credit Card \_\_\_\_\_

Please attach a business card with your order if you have one.

**I agree that BPS Tactical, Inc. can manufacture my custom vest cover and charge the above credit card for its cost.**

Authorization Signature \_\_\_\_\_

## Personal Details

Height \_\_\_\_\_ Weight \_\_\_\_\_ Left or Right Handed \_\_\_\_\_ Gender \_\_\_\_\_

## Vest Details

The following information will assist us in customizing your vest. Please fill in applicable fields with the make, model, and any pertinent information.

### VEST COLOR: FOREST GREEN

BALLISTIC PLATE HOLDER  YES OR NO  SIZE: _____	INTERNAL HOLSTER  YES OR NO
FIRST INITIAL LAST NAME  OR  LAST NAME ONLY	RADIO POCKET  YES OR NO  TYPE _____



## U.S. Forest Service Vest Cover Order Form

2165 E Colton Avenue, Mentone CA 92359 | Mailing: P.O. Box 868, Mentone CA 92359

Phone: (909) 794-2435 | Fax: (909) 794-4033 | E-mail: [sales@bpstactical.com](mailto:sales@bpstactical.com)

---

**We will need a gold three-inch US Forest Service Law Enforcement or Special Agent badge sent in with the order forms. Please attach one of your business cards also.....**

Are there any additional items you would like to request for your cover?

---

---

---

---

### Additional Ordering Details

- **BALLISTIC PANELS:** Tracing of your ballistic panels and trauma plate must be included. Remove ballistic panels and trauma plate from vest carrier and carefully trace their pattern onto clean white paper. Label each tracing front or back and print your name on each. Cut out each tracing, fold and include with your order form.

#### **DO NOT SEND IN YOUR BALLISTIC PANELS ONLY TRACING**

- We will also need one of your department's embroidery badges.
- It will be necessary for you to advise us what type of equipment you would like to remove from your duty belt and place on the vest cover. It's helpful to either photocopy or send a tracing also of any unusual size of equipment (recorder, flashlight).
- If you have an officer at your department currently wearing one of our vests and you would like to carry your equipment similarly, please provide the name of the officer and if possible take a picture and send it to us.
- All information should be sent to us at BPS Tactical, Inc.
  - For US Mail please mail to: PO Box 868, Mentone, CA 92359
  - For UPS or FEDEX please mail to: 2165 E. Colton Ave, Mentone, CA 92359

**If you have any other questions please do not hesitate to call us at (909) 794-2435 or send us an email at [sales@bpstactical.com](mailto:sales@bpstactical.com)**





# U.S. Forest Service Vest Cover Order Form

2165 E Colton Avenue, Mentone CA 92359 | Mailing: P.O. Box 868, Mentone CA 92359

Phone: (909) 794-2435 | Fax: (909) 794-4033 | E-mail: sales@bpstactical.com

## Measurements

### **PLEASE DO NOT GUESS**

**Have someone measure you while you are standing so your measurements are accurate.**

1. Do your Ballistics fit you properly both in length and girth? **Yes** or **No**
2. When you are standing and wearing your body armor over a T-Shirt, how much space is between the bottom of your body armor to your duty belt?

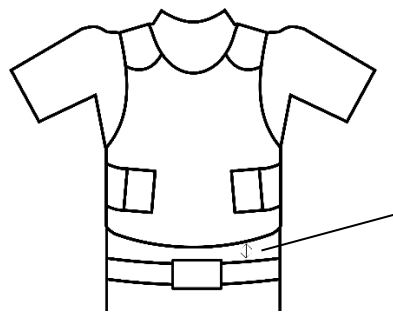

Front: \_\_\_\_\_ in.  
Back: \_\_\_\_\_ in.

This space between belt and vest.

ALL FOLLOWING MEASUREMENTS MUST BE TAKEN WHILE WEARING A UNIFORM SHIRT AND DUTY BELT. DO NOT WEAR YOUR BODY ARMOR, BALLISTIC PANELS, OR VEST CARRIER. MEASUREMENT RESULTS IN INCHES. (SEE ILLUSTRATION)

1. **BACK 1**

Measure from the base of your collar seam to the top of your duty belts.

\_\_\_\_\_ inches

2. **BACK 2**

With arms straight out to the side, measure from the shirt sleeve seam to the shirt sleeve seam across the mid-shoulder blade.

\_\_\_\_\_ inches

3. **CHEST**

With arms at your side, measure under your arms all the way around the widest area of your chest.

\_\_\_\_\_ inches

4. **WAIST**

Measure all the way around the widest part of your waist just above your duty belt.

\_\_\_\_\_ inches

5. **FRONT**

Measure from the center top of the shoulder seam to the top of your duty belt.

\_\_\_\_\_ inches



## U.S. Forest Service Vest Cover Order Form

2165 E Colton Avenue, Mentone CA 92359 | Mailing: P.O. Box 868, Mentone CA 92359

Phone: (909) 794-2435 | Fax: (909) 794-4033 | E-mail: sales@bptactical.com



#1: Measure from the base of your collar seam to the top of your duty belt.



#2: With arms straight out the side, measure from shirt sleeve seam to shirt sleeve seam across the mid-shoulder base.

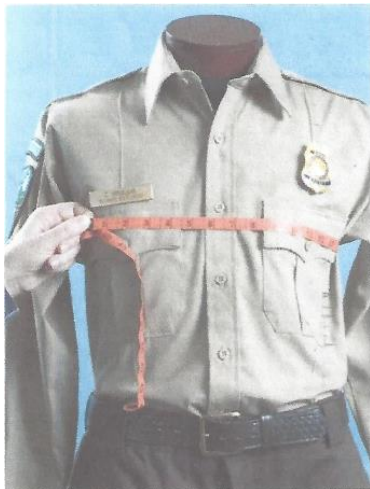

#3: With arms at your side, measure under your arms all the way around the widest area of your chest.



#4: Measure all the way around the widest part of your waist just above your duty belt.



#5: Measure from the center top of the shoulder seam to the top of your belt.