

# Set up instructions

HP label printers are now officially compatible with the Stamps.com Desktop Application. Follow the steps below to connect your HP label printer to the software.

## 1

Turn on the printer once it is connected to your PC.

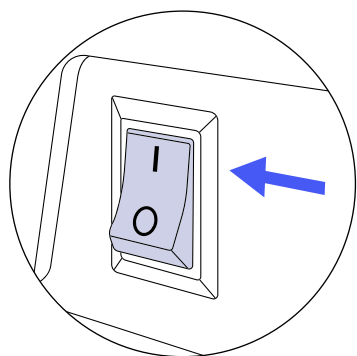

## 2

Open the Stamps.com Desktop Application and go to the Packages tab.

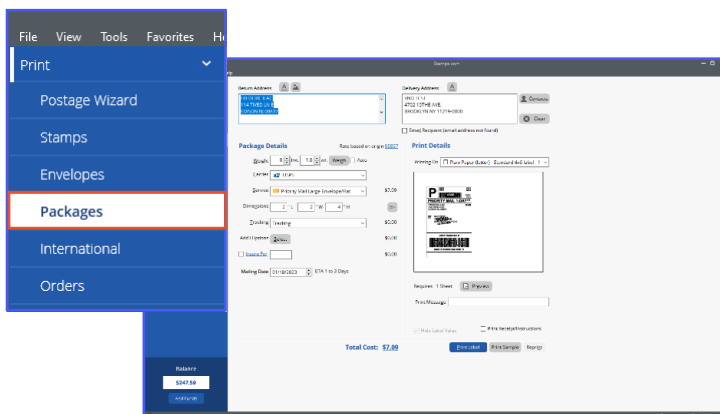

## 3

Fill in the return address and delivery address and add the dimensions in the Package Details section.

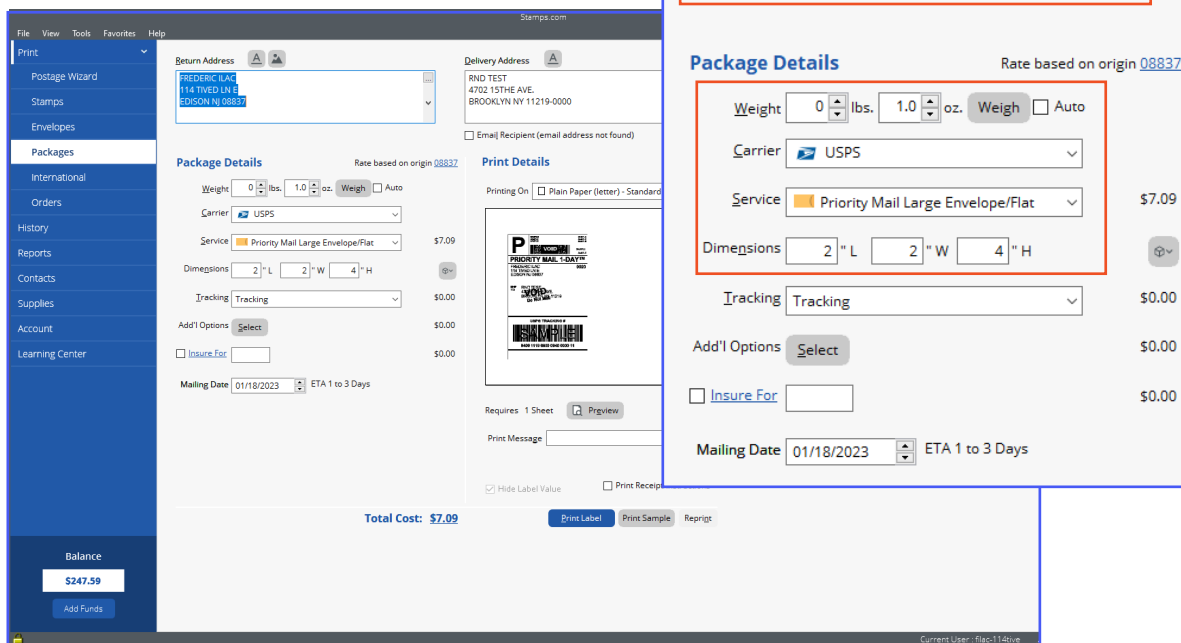

# 4

Choose “Zebra/Eltron Type - Standard 4x6 label - roll” from the “Printing On” dropdown menu in the Print Details section. Then, click “Print Label” or “Print Sample”.

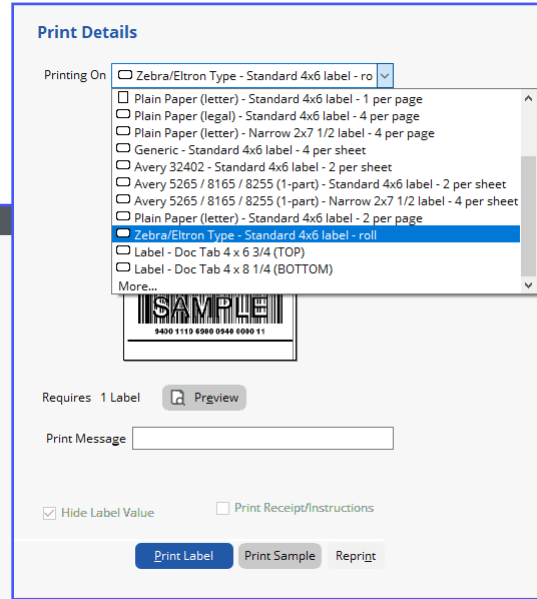
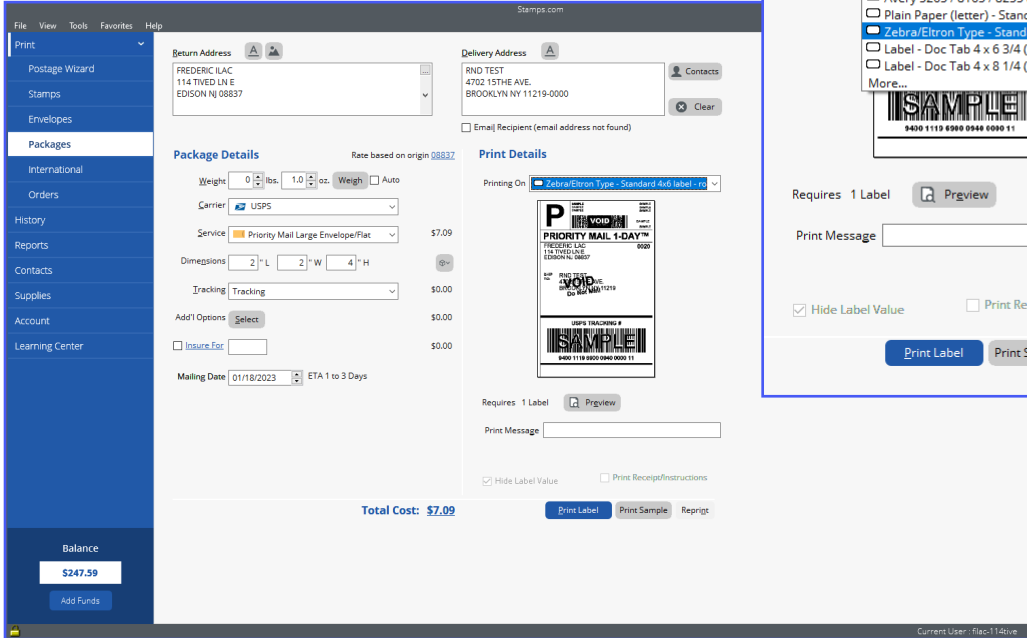

# 5

Finally, change the printer in the Name section to “HP KE100”, “HP KE103”, “HP KE200”, or “HP KE203” and click “Print”.

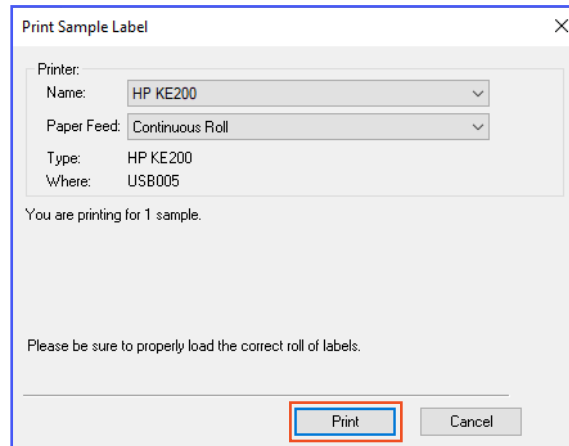
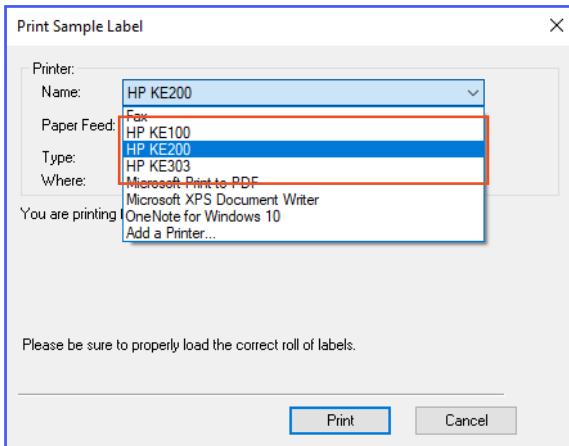

# All done!