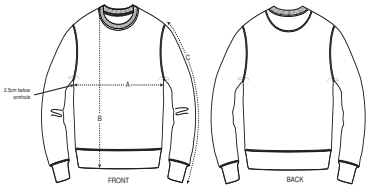

	SIZES	XXS	XS	S	M	L	XL	XXL	3XL	4XL	5XL
A	Half Chest	45.5	48	50.5	53	56	59	62	65	70	75
B	Body Length	63	65	68	72	74	76	78	80	82	83
C	Sleeve Length	61	62	64.5	66	67.5	69	70.5	70.5	70.5	70.5

Some sizes are only available on a limited number of colours. Please check our webshop for latest information

PACKING

SIZES	XXS	XS	S	M	L	XL	XXL	3XL	4XL	5XL
PCS/BAG	5	5	5	5	5	5	5	5	5	5
PCS/BOX	20	20	20	20	20	20	20	20	10	10