

# HERE'S BOWEN ARTS!



**TOUR 2024**



*Feature Artist Janet Esseiva*

**11-4PM MAY 25 & 26 2024**

**CELEBRATE THE ARTS ON BOWEN ISLAND**

**FREE SELF - GUIDED TOUR**

**130 ARTISTS**

**21 ART STUDIOS & HUBS**



**BOWENARTSTOUR.COM**

# THANK YOU TO OUR SPONSORS

## PLATINUM



**ODLUM BROWN**

Chad Price  
Director, Portfolio Manager



Marie Neys Fine Art



Tim Rhodes  
REALTORS

BRIDGES ON BOWEN.COM

COMMERCIAL REALTY INC.



**Frits de Vries Architects + Associates Ltd.**  
Architecture • Interior Design • Planning



**metrovancover**  
SERVICES AND SOLUTIONS FOR A LIVABLE REGION

## GOLD



BOWEN GOLF



**WAVESTONE**  
Sculpture

## SILVER

## BRONZE



"We would like to respectfully acknowledge the land on which we are gathered today is the traditional territory of the Coast Salish peoples, including the unceded homelands of the Squamish (sko-ho-mish) and Tsleil-Waututh (sail-wha-tooth) Nations."

# HOW TO TOUR!

Join us for the May 25 & 26, 2024 Event.  
Its a FREE 2 day self guided Tour - 11am to 4pm  
Here are some Tips on How to Tour!



- 1. ARRIVE/WAKE UP EARLY** on Bowen Island. Bring your sun hat and water to stay hydrated. Enjoy breakfast at Tippy's, The Snug, Branch, Tell Your Friends, Village Baker or Artisan Eats.
- 2. BE SURE TO BRING YOUR FRIENDS & FAMILY!** The more in your car the merrier. There is something for everyone! Paintings, Jewellery, Ceramics, Woodworking, Sculpture, Music, Dance, & Spoken Word.
- 3. PICK UP A HERE'S BOWEN ARTS TOUR GUIDE BOOK** - available at each Art Studio/Hub, on the Ferry, at Bowen Tourism and at the Hearth Gallery. Alternatively, use the online Map and Brochure on your Cell phone! [Bowenartstour.com](http://Bowenartstour.com)
- 4. PLAN YOUR TOUR**- Check out the map, the Art Hubs/Studios page & the Artists Pages to see what intrigues you! Watch a performance, see art being created, listen to poetry, and more! pss... Don't miss the Residential Art Hubs. These Hubs have Exceptional Artists and Exceptional Views!
- 5. BOWEN IS A SMALL ISLAND**  
**DRIVING**- you can get from one side to the other in 10 -15 minutes, so be sure to check out Art Studios on the West Side, East Side, and In Snug Cove!  
You can get from Art Hub 1 to Art Hub 16 in 20 minutes. **PARKING** - please be mindful about where you park - All Art Studios and Hubs will have marked designated parking.  
**WALKING** , there are 9 Hubs in and around Snug Cove. Chat with the folks at Tourism Bowen located next to the Hearth Gallery. Busses (Translink) run with the ferry times, so you can catch them hourly. they will take you near many of the Art Hubs. Such as Bowen Cider House and Collins Hall.
- 7. ENJOY A LUNCH** at The Shed (Bowen Golf Art Hub 1) or Bowen Cider House (Art Hub 9) or one of the many restaurants in Snug Cove.
- 8. In the afternoon, enjoy an ART DEMONSTRATION, MUSICAL, DANCE OR SPOKEN WORD PERFORMANCE** - check out the Schedule of Events online or in this tour guide.
- 9. AFTER TOUR DAY** enjoy a supper at one of our amazing local Restaurants including The Bowen Pub, Tuscany, Bowen Golf- The Shed, Barcelona, Doc Morgans, Bowen Sushi, or pick up supper at Alderwood Farms or the Ruddy deli and bring it home!
- 10. SPEND THE NIGHT** at an amazing Bed & Breakfast or Short Term Rental and do it all again on Sunday! Check out [tourismbowen.com](http://tourismbowen.com) for Accommodations

# ART HUB 1



## BOWEN GOLF

**ART HUB 1  
BOWEN GOLF  
810 BEACH DRIVE**

[bowengolf.com](http://bowengolf.com)



This Art Hub is proudly hosted by the Bowen Golf Course. Enjoy the Art, grab some lunch, watch an art demonstration or musical performance.



### 1 LIZ WATSON

810 BEACH DRIVE

[lizian@shaw.ca](mailto:lizian@shaw.ca)

 [lizwatsonart](#)



### 1 HEATHER STEPHENS

810 BEACH DRIVE

[heatherstephens@shaw.ca](mailto:heatherstephens@shaw.ca)

 [heatherstephensart](#)



### 1 BOB MILLER

810 BEACH DRIVE

[bobthecarver@shaw.ca](mailto:bobthecarver@shaw.ca)

**1** **CHERIE WESTMORELAND**

810 BEACH DRIVE

cheriew47@icloud.com



PHOTOGRAPHY

**1** **HEATHER DOHERTY**

810 BEACH DRIVE

thatladyheather@gmail.com | thatladyheather.com

 thatladyheather



RESIN ARTS

**1** **KULUMA BONGO BAND**

810 BEACH DRIVE

kulumabongoband@yahoo.ca



MUSIC

**1** **MARYSIA MCGILVRAY**

810 BEACH DRIVE

 marysia.marisha  
marmarysiacreative.weebly.com/songwriting



MUSIC

THANK YOU BOWEN ISLAND UNDERCURRENT





## ART HUB 2

HERE'S  
BOWEN  
ARTSTOUR  
2024

STUART SLIND STUDIO

**ART HUB 2**  
**STUART SLIND STUDIO**  
**1002 COWAN POINT DRIVE**

Stop by and visit Stuart at his home studio, views of the ocean are incredible and Stuart's work is not to be missed. Ask Stuart about his Art & Drawing Classes too!

**2** **STUART SLIND**

1002 COWAN POINT DRIVE

margit@coastmodern.ca | [stuartslind.ca](http://stuartslind.ca)

Stuart Slind

[saslind](https://www.instagram.com/saslind)

## ART HUB 3

HERE'S  
BOWEN  
ARTSTOUR  
2024

TIM KING ART STUDIO

**ART HUB 3**  
**TIM KING ART STUDIO**  
**1160 COWAN POINT DRIVE**

This Hub is nestled in the trees overlooking Josephine Lake. A timeless timber frame structure that showcases the works of the owner, Tim King & Guest Artist Dayna Purdy.

**3** **TIM KING**

1160 COWAN POINT DRIVE

timaking@mac.com

**3** **DANYA PURDY**

1160 COWAN POINT DRIVE

[hello@dkruetzerhandcrafted.ca](mailto:hello@dkruetzerhandcrafted.ca)  
[dkruetzerhandcrafted.ca](http://dkruetzerhandcrafted.ca)

 DKruetzerHandcrafted [dkruetzerhandcrafted](https://www.instagram.com/dkruetzerhandcrafted)

**ART HUB 4**  
**JAN WILLEM VAN DER WAL**  
**1301 COWAN POINT DRIVE**

Discover the mystique of BRONZE and how to create sculptures at Jan Willem's bronze studio. Painter Mary Rose Drescher will also be showing her work at this venue. PS... the views from this Art Hub are amazing!



**4 JAN WILLEM VAN DER WAL**

1301 COWAN POINT DRIVE

waljw2322@gmail.com | [vanderwalbronze.com](http://vanderwalbronze.com)

**4 MARY ROSE DRESCHER**

1301 COWAN POINT DRIVE

grubula@gmail.com

 [maryrosedrescher](https://www.facebook.com/maryrosedrescher)  [maryroseartist](https://www.instagram.com/maryroseartist)



ART HUB 4

BRONZE

PAINTING

Visit Janet Esseiva - Feature Artist -2024  
Purchase her Limited Edition  
Tour Mugs and Journals at ART HUB 6  
while quantities last...



# ART HUB 5



VAN KERVEL/KERR RESIDENCE

## ART HUB 5 VAN KERVEL/KERR RESIDENCE 466 SUNSET ROAD

The Van Kervel/Kerr Residence has incredible views out to the Ocean/Sunshine Coast. This group of artists and residence is not to be missed!



MUSICAL PERFORMANCE, Sat, May 25 -12 to 1:30pm

Heather Beaty (Flute), Llowyn Ball(Viola) & Doug Gorkoff (Cello)

PARKING: please part on Anastasia Road, Mobility Parking available on property.



## 5 REIDUN VAN KERVEL

466 SUNSET ROAD

reidunvankervel@gmail.com

 reidunvan\_kervel



## 5 GEROLD MUELLER

466 SUNSET ROAD

eligejoa@shaw.ca | [jewellery-by-gerold.ca](http://jewellery-by-gerold.ca)

 jewellery\_by\_gerold



## 5 DIANE BUCHANAN

466 SUNSET ROAD

diane-buchanan@telus.net

 Diane Buchanan



## 5 CORAL LOUIE

466 SUNSET ROAD

coralsigns@gmail.com  
signstudiobowen.blogspot.com



PAINTING

## 5 CATHY BUCHANAN

466 SUNSET ROAD

cathybuchanan@shaw.ca



WOOD CARVING

## ART HUB 6 MACDONALD HOUSE 1675 WHITE SAILS DRIVE

This Art Hub is proudly hosted by the MacDonald Family. Enjoy the Art and Art Demo's

NOTE: the ocean views from the home's deck are amazing!

Janet Esseiva - This year's feature artist is showing and selling her works here!



ART HUB 6



## 6 JANET ESSEIVA

1675 WHITESAILS DRIVE

janetonbowen@gmail.com | [janettesseivastudio.art](http://janettesseivastudio.art)

 bigbrush\_janet



PAINTING

PAINTING



JEWELRY



ILLUSTRATIONS



ROCK & RESIN



## 6 SU RICKETT

1675 WHITESAILS DRIVE

surickett@gmail.com

## 6 KATHY CLARKE

1675 WHITESAILS DRIVE

kathyclarkejewelry@gmail.com

[kathyclarkejewelry.com](http://kathyclarkejewelry.com)

 [kathyclarkejewelry](https://www.facebook.com/kathyclarkejewelry)  [kathyclarkejewelry](https://www.instagram.com/kathyclarkejewelry)

## 6 JENNY ANSTEY

1675 WHITESAILS DRIVE

[jenny\\_anstey@yahoo.ca](mailto:jenny_anstey@yahoo.ca) | [jennyanstey.com](http://jennyanstey.com)

## 6 TONY MAINWARING

1675 WHITESAILS DRIVE

[amainwaring007@gmail.com](mailto:amainwaring007@gmail.com)

THANK YOU WINDSHIFT WEB DESIGN

*WindShift*  
WEB DESIGN

**ART HUB 7  
RILEY'S CIDERY  
620 LAURA ROAD**

[rileyscider.com](http://rileyscider.com)



Book a Cider Tasting, enjoy Art Demos and Artists Works. Riley's cidery sits amongst nearly a thousand varieties of heirloom apples in a one-of-a-kind apple orchard. The orchard was planted over a 30 year period by John and Josephine Riley who are apple tree collectors and enthusiasts with an absolute wealth of knowledge.



**7 ART BY DI**

620 LAURA ROAD

[di@arbydi.ca](mailto:di@arbydi.ca) | [artbydi.ca](http://artbydi.ca)

[art\\_by\\_di](https://www.facebook.com/art_by_di) [art\\_by\\_di](https://www.instagram.com/art_by_di)



PAINTING

**7 CHELSEA MAINWARING**

620 LAURA ROAD

[chelseamainwaring@hotmail.com](mailto:chelseamainwaring@hotmail.com)

[chelseamaindesign.com](http://chelseamaindesign.com)

[chelsea main design](https://www.instagram.com/chelsea_main_design)



JEWELLERY

**7 KATIE MAINWARING**

620 LAURA ROAD

[kgmainwaring@yahoo.com](mailto:kgmainwaring@yahoo.com)

[mainwaringfineart.com](http://mainwaringfineart.com)

[katiemainwaring](https://www.facebook.com/katiemainwaring) [katiemainwaring](https://www.instagram.com/katiemainwaring)

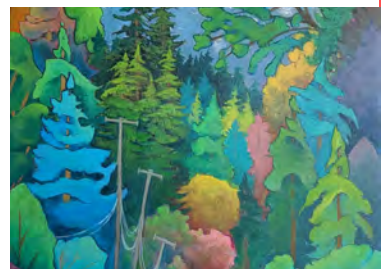

PAINTING

ART HUB 7



## 7 IRYNA IVANENKO

620 LAURA ROAD

iryna.ivanenko@gmail.com | [ordinarymatter.ca](http://ordinarymatter.ca)

ordinarymatter

## ART HUB 8



HUTTON RESIDENCE

## ART HUB 8 HUTTON RESIDENCE 1504 ADAMS ROAD

This Hub is easy to find and has lots of parking. Both Trent and Vanessa will be offering demo's during the Tour ... be sure to stop by and see their studios. Guest artist Elena Vilis will also be joining this Art Hub!



## 8 TRENT HUTTON

1504 ADAMS ROAD

trent@wavestonesculpture.ca

[wavestonesculpture.ca](http://wavestonesculpture.ca)

wavestone\_sculpture wavestone\_sculpture



## 8 VANESSA HALL-PATCH

1504 ADAMS ROAD

vanessa@vanessahall-patch.ca | [vanessahall-patch.ca](http://vanessahall-patch.ca)

vhallpatch vanessahallpatch



## 8 ELENA VILIS

1504 ADAMS ROAD

info@evkdesign.ca | [evkdesign.ca](http://evkdesign.ca)

evk\_design



**ART HUB 9**  
**BOWEN CIDER HOUSE**  
**1125 GRAFTON ROAD**

[bowenciderhouse.ca](http://bowenciderhouse.ca)



**BOWEN CIDER HOUSE**



Swing by and check out the Art, enjoy a cider tasting, grab lunch from Meadowbrook Market plus enjoy art demos and performances. Meadow Brook Market - established in 2021, the market consists of a whole animal butcher shop that supplies the community with sustainable/ethically sourced meats.



**9 MARIE NEYS**

1125 GRAFTON ROAD

[marieneys.com](mailto:marieneys.com) | [marieneys.com](http://marieneys.com)

[marieneysfineart](https://www.facebook.com/marieneysfineart) [marieneysfineart](https://www.instagram.com/marieneysfineart)



PAINTING

**9 EMILIE KAPLUN**

1125 GRAFTON ROAD

[emilie@kaplundesigns.com](mailto:emilie@kaplundesigns.com) | [kaplundesigns.com](http://kaplundesigns.com)

Emilie Kaplun Designs [kaplun.designs](https://www.instagram.com/kaplun.designs)



JEWELLERY

**9 JUDE NEALE & NICK JENNINGS**

1125 GRAFTON ROAD

[bowenpoet@gmail.com](mailto:bowenpoet@gmail.com) | [judeneale.ca](http://judeneale.ca)

[\\_judescool](https://www.instagram.com/_judescool)



ART & POETRY

ART HUB 9



THANK YOU CEC CAN DESIGN  
FOR CREATION OF LOGO



JEWELRY



## 9 CHRISTIE GRACE

1125 GRAFTON ROAD

[christiegracestudio@gmail.com](mailto:christiegracestudio@gmail.com) | [christiegrace.com](http://christiegrace.com)

 [christiegracedesigns](#)  [christiegracedesigns](#)

PAINTING



## 9 KATRINA GRABNER

1125 GRAFTON ROAD

[katrinagrabner@gmail.com](mailto:katrinagrabner@gmail.com) | [katrinagrabner.com](http://katrinagrabner.com)

 [makingthingswithkat](#)

LITERARY ARTS



## 9 SAM ADKINS

1125 GRAFTON ROAD

[austengurl.wordpress.com](http://austengurl.wordpress.com)

 [samanth.adkins.365](#)  [austengurl](#)

LITERARY ARTS



## 9 INGRID HAUSS

1125 GRAFTON ROAD

[ingrid@ingridhauss.com](mailto:ingrid@ingridhauss.com) | [ingridhauss.com](http://ingridhauss.com)

## 9 KULUMA BONGO BAND

1125 GRAFTON ROAD

kulumabongoband@yahoo.ca



MUSIC

## 9 MARYSIA MCGILVRAY

1125 GRAFTON ROAD

 marysia.marisha

[marmarysiacreative.weebly.com/songwriting](https://marmarysiacreative.weebly.com/songwriting)



MUSIC

## ART HUB 10 THE BURROW ART THERAPY & CREATIVE STUDIO 589 PROMETHIUS PLACE



The Burrow is an inclusive and diverse multi-use space, that promotes wellness through art therapy, and creativity through visual art and pottery instruction.



ART HUB 10

## 10 SARA SKUCE

589 PROMETHIUS PLACE

[info@theburrowbowen.com](mailto:info@theburrowbowen.com) | [theburrowbowen.com](https://theburrowbowen.com)

 theburrowbowen  the burrow art therapy and creative studio



POTTERY

## 10 KATHRYN BEALS

589 PROMETHIUS PLACE

[kathryn@bealsstudios.com](mailto:kathryn@bealsstudios.com) | [kathrynbeals.com](https://kathrynbeals.com)

 kathrynbeals



PAINTING

## ART HUB 11



**MIKI TANAKA**

### ART HUB 11 MIKI TANAKA JEWELRY 585 PROMETHEUS PLACE

Visit jeweler Miki in her studio/store in Artisan Square. She loves the challenge of making things and loves seeing her jewelry on people.

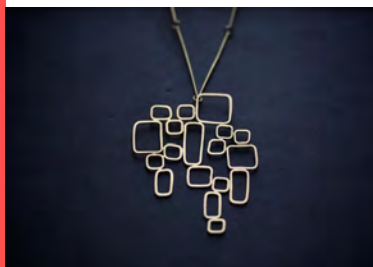

### 11 MIKI TANAKA

585 PROMETHEUS PLACE

info@mikitanaka.com | [mikitanaka.com](http://mikitanaka.com)



Miki Tanaka Jewelry



[mikitanakajewelry](https://www.instagram.com/mikitanakajewelry)

## ART HUB 12



**ARTS PACIFIC GALLERY**

### ART HUB 12 ARTS PACIFIC GALLERY 587A ARTISAN LANE

Arts Pacific Gallery is a co-operative of Bowen artists. The art gallery features original artwork; paintings, sculpture, ceramics, handknits, fiber arts and jewellery.



### 12 ARTS PACIFIC GALLERY

587A ARTISAN LANE

artspacific@gmail.com | [artspacificgallery.com](http://artspacificgallery.com)



Arts Pacific Gallery



[artspacific](https://www.instagram.com/artspacific)



**ART HUB 13**  
**1120 MILLER ROAD**  
**THURSDAY ART GROUP AT**  
**COLLINS HALL**  
**BOWEN ISLAND FIBRE ARTS GUILD**  
**AT THE LITTLE RED CHURCH**

Join two historical groups at  
this historical building.



**13 THURSDAY ART GROUP**

1120 MILLER ROAD

shannonrondeau@shaw.ca

**13 BOWEN ISLAND FIBRE**  
**ARTS GUILD**

1120 MILLER ROAD

louise.painter@gmail.com

**ART HUB 14**  
**VAN LIDTH DE JEUDE STUDIO**  
**602 COLLINS ROAD**

Another quintessential Bowen Art Studio.  
Join Emily to see her amazing works.

**14 EMILY**  
**VAN LIDTH DE JEUDE**

602 COLLINS ROAD

emilyvanartist@gmail.com | [emilyartist.ca](http://emilyartist.ca)

 emilyvanartist



**COLLINS HALL - TAG**  
**& LITTLE RED CHURCH**  
**- BI FIBRE ARTS GUILD**



**EMILY VAN LIDTH DE JEUDE**  
**STUDIO**



ART HUB 13

PAINTING

FIBREARTS

ART HUB 14

PAINTING

**ART HUB 15**

**CATHERINE PATTERSON  
ART STUDIO**

**ART HUB 15  
CATHERINE PATTERSON  
ART STUDIO  
1302 SCARBOROUGH ROAD**

Please Note: this Art Studio has Limited Parking, caution when entering and exiting this Venue

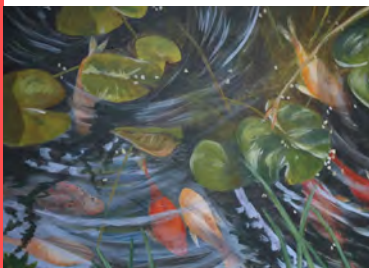
**15 CATHERINE PATTERSON**

1302 SCARBOROUGH ROAD

catherinepatterson84@gmail.com  
catherinepatterson.ca

**ART HUB 16**

**RATCLIFFE ART STUDIO**

**ART HUB 16  
RATCLIFFE ART STUDIO  
1324 CATALINA ROAD**

This Vintage Cabin is truly Bowen. Nestled under the Douglas Firs, you will enjoy the works of Rubeena and Jesse Ratcliffe!

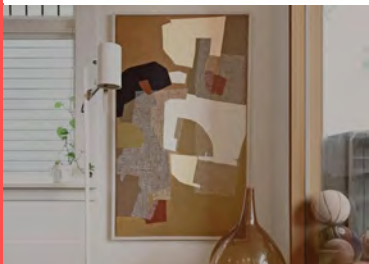
**16 RUBEENA RATCLIFFE**

1324 CATALINA ROAD

rubeenaratcliffe@gmail.com | rubeenaratcliffe.com

Rubeena.Ratcliffe.Art

**16 JESSE RATCLIFFE**

1324 CATALINA ROAD

jesse@jesseratcliffe.com | youthyouthyouth.ca

theyouthyouthyouth



**ART HUB 17**  
**BOWEN INTEGRATED HEALTH CLINIC**  
**#100 - 510 BOWEN TRUNK ROAD**

Leslie will be demo'ing Plein Air Painting Techniques-Sat & Sun from 1-2pm  
Stop by to view the works of Leslie Lendvoy and other amazing artists.



**17** **LESLIE LENDVOY**

#100 -510 BOWEN TRUNK ROAD

leslielendvoy@gmail.com | [leslielendvoy.com](http://leslielendvoy.com)

 [leslie.lendvoy.fine.art](https://www.facebook.com/leslie.lendvoy.fine.art)  [leslie.lendvoy.fine.art](https://www.instagram.com/leslie.lendvoy.fine.art)

**ART HUB 18**  
**BOWEN ISLAND MUSEUM & ARCHIVES**  
**1014 MILLER ROAD**

Stop by the BI Museum & Archives to view works of art from Historical Bowen Artists. These paintings, prints, etc. are part of the permanent collection of the Museum but well worth viewing!



**18** **MUSEUM & ARCHIVES**

1014 MILLER ROAD

bicurator@telus.net | [bowenislandmuseum.ca](http://bowenislandmuseum.ca)

 Bowen Island Museum and Archives

 [bowenmuseum](https://www.instagram.com/bowenmuseum)



**ART HUB 19**

HERE'S  
BOWEN  
ARTS



TOUR  
2024

**CATCHING STARS GALLERY**
**ART HUB 19**  
**CATCHING STARS GALLERY**  
**479 BOWEN ISLAND TRUNK ROAD**

A BC Artist Cooperative committed to showcasing handcrafted artworks in a space that reflects the natural beauty of Bowen Island. Be sure to stop by this gallery - not to be missed!

**19 CATCHING STARS GALLERY**

479 BOWEN ISLAND TRUNK ROAD

info@catchingstarsgallery.com

catchingstarsgallery.com

 catchingstarsgallery  catchingstarsgallery
**ART HUB 20**

HERE'S  
BOWEN  
ARTS



TOUR  
2024

**JEAN BRADBURY ART STUDIO**
**ART HUB 20**  
**JEAN BRADBURY'S ART STUDIO**  
**375 CARDENA DRIVE**

Nestled in the Heart of Snug Cove overlooking the Harbor. Walk up from the marina, past Tell Your Friends Cafe or park on Cardena Dr.

**20 JEAN BRADBURY**

375 CARDENA DRIVE

jean@patchworkplanet.com | jeanbradbury.com

 jean.bradbury  jean.bradbury

**20 RAGHAVENDRO**  
**(RAGHU)**

375 CARDENA DRIVE

raghuraokarkala@gmail.com

raghuraokv.wordpress.com

## ART HUB 21

### HEARTH GALLERY ARTS ON BOWEN 430 BOWEN ISLAND TRUNK ROAD

[thehearthartsonbowen.ca](http://thehearthartsonbowen.ca)

Join these Artists out on the Patio of the Hearth Gallery, take in the Dance Performances and be sure to browse inside The Hearth Gallery also.



The Hearth Gallery is where creative people of all stripes gather from all over Bowen and the Lower Mainland. In 2018, The Cove Commons was constructed in partnership with the Bowen Island Library and includes the Hearth Gallery space which has a full and diverse calendar of exhibitions and events.





HEARTH GALLERY

ART HUB 15

## 21 KATHLEEN AINSCOUGH

430 BOWEN ISLAND TRUNK ROAD

[kathains@gmail.com](mailto:kathains@gmail.com) | [kathleenainscough.com](http://kathleenainscough.com)

 [kathleen.ainscough.arts](https://www.facebook.com/kathleen.ainscough.arts)  [kathains](https://www.instagram.com/kathains)



PAINTING

## 21 CLAUDIA SCHAEFER

430 BOWEN ISLAND TRUNK ROAD

[schaeferimages@gmail.com](mailto:schaeferimages@gmail.com)  
[schaeferimages.smugmug.com](http://schaeferimages.smugmug.com)

 [claudia\\_schaefer\\_studio](https://www.instagram.com/claudia_schaefer_studio)



VISUAL ART

## 21 OLE GULBRANDSEN

430 BOWEN ISLAND TRUNK ROAD

[olecgj@gmail.com](mailto:olecgj@gmail.com)



PAINTING



## 21 DANIELLE SAVIOZ

430 BOWEN ISLAND TRUNK ROAD

info@daniellesavioz.com | daniellesavioz.com

Danielle Savioz Art & Design dsavioz\_studio



## 21 LULU FIELDER

430 BOWEN ISLAND TRUNK ROAD

lulu@lulufiedler.com | lulufiedler.com

Lulu Fiedler Lulufiedlerjewelry



## 21 RUBY ROWAT & GAIL LOTENBERG

430 BOWEN ISLAND TRUNK ROAD

rubyrowat@gmail.com



Plan your trip • Visitor information

**TOURISM BOWEN ISLAND**

www.tourismbowenisland.com





## The Here's Bowen Arts Tour Team

Let us introduce you to some of our Team Members, each bring a wealth of experience and share a love of the Arts! We hope you have an amazing experience when you join us to Tour Bowens Arts!



### MARIE NEYS

Co-chair of Here's Bowen Arts Tour, Marie is a painter, teacher and mentor to many of the island's artists.



### JANET ESSEIVA

Janet is the tour's feature artist. See her work at Hub 6 and see why her workshops sell out year after year on island.



### LIZ NANKIN

Co-chair & Costume designer in film, theater and TV for over three decades, Liz is dedicated to the arts on Bowen.



### JULIE VIK

As a performer, a music publicist, and festival producer, Julie brings her expertise and artistic sensibilities to the tour.



### JEAN BRADBURY

Jean paints murals & large-scale images celebrating the diversity of nature and human life. She brings years of experience to the tour.



### CLAUDIA SCHAEFER

Caudia's relationship with the natural world, nurtured by her career as a botanist & ecologist, often finds its way into her artwork.



# SCHEDULE OF EVENTS

## ART DEMONSTRATIONS, MUSICAL, LITERARY & DANCE PERFORMANCES

### SATURDAY, MAY 25TH 11 AM TO 4PM

#### 11 AM - 12 NOON

- Art Hub 4 (van der Wall Residence) How to quickly block in a colourful landscape with Mary Rose (11 am to 2pm)
- Art Hub 12 (Arts Pacific Gallery) David Riddell - Turning Wooden Bowls

#### 12 NOON - 1 PM

- Art Hub 5 (van Kervel/Kerr Residence) - Heather Beaty (Flute), Llowyn Ball(Viola) & Doug Gorkoff (Cello) 12 - 1:30pm Musical Performance
- Art Hub 9 (Bowen Cider House) - Marysia McGilvery - Musical Performance

#### 1 PM - 2 PM

- Art Hub 1 (Bowen Golf) - Liz Watson - Oil Painting Demonstration
- Art Hub 4 (van der Wal Bronze Studio) pouring bronze with Jan Willem (1-3pm)
- Art Hub 7 (Riley's Ciderly) Chelsea Mainwaring forming bangles & rings
- Art Hub 9 (Bowen Cider House) -Jude Neale - Spoken Word Performance
- Art Hub 9 (Bowen Cider House) Katrina Grabner Encaustic Art-Making Demo
- Art Hub 10 (The Burrow) - Kathryn Beals Art Demonstration-child friendly & interactive collaborative pieces - try it out!
- Art Hub 12 (Arts Pacific Gallery)Connie Wright- Creating a beaded bracelet from scratch
- Art Hub 17 (Bowen Integrated Health) - Leslie Lendvoy will demo Plein Air Painting Techniques.

#### 2 PM - 3 PM

- Art Hub 2 (Slind Studio)- Stuart Slind - will demo how to start an Oil Painting 2 to 4pm
- Art Hub 8 (Hutton Residence) - Vanessa Hall - Patch- Hands-on printing demo
- Art Hub 9 (Bowen Cider House) - Kuluma Bongo Band- Musical Performance
- Art Hub 12 (Arts Pacific Gallery)Julie Rogers - Making textures on metal
- Art Hub 12 (Arts Pacific Gallery)Peter McLean - Stringing Door Harps

#### 3 PM - 4 PM

- Art Hub 1 (Bowen Golf)- Marysia McGilvery - Musical Performance
- Art Hub 9 (Bowen Cider House) Marie Neys demos palette knife painting.
- Art Hub 12 (Arts Pacific Gallery) Jane Cooper - Knitted Dogs & Cats

### ONGOING DEMO'S THROUGH OUT THE 2 DAY TOUR

- Art Hub 1 (Bowen Golf)- Bob Miller - Bird Carving Demonstration
- Art Hub 6 (McDonald House) Kathy Clarke Stacker Ring Jewellery demo.
- Art Hub 8(Hutton Residence) - Trent Hutton will be working on a project in the studio during the entire show, the sculpt demo will be open in progress the entire time.
- Art Hub 9 (Bowen Cider House) 'Bowen Fables' a film based on local legends by Daniella Sorrentino and Elizabeth Nankin



## SUNDAY MAY 26, 11 TO 4PM

### 11 AM - 12 NOON

- Art Hub 4 (van der Wall Residence) How to quickly block in a colourful landscape with Mary Rose
- Art Hub 12 (Arts Pacific Gallery) David Riddell - Turning Wooden Bowls

### 12 NOON - 1 PM

- Art Hub 9 (Bowen Cider House) -Jude Neale & Nick Jennings - Spoken Word Performance

### 1 PM - 2 PM

- Art Hub 4 (van der Wal Bronze Studio) pouring bronze with Jan Willem (1-3 pm)
- Art Hub 7 (Riley's Cidery) Chelsea Mainwaring forming bangles & rings
- Art Hub 9 (Bowen Cider House) - Ingrid Hauss - Spoken Word Performance
- Art Hub 10 (The Burrow) - Kathryn Beals - child friendly demos & interactive collaborative pieces - try it out!
- Art Hub 12 (Arts Pacific Gallery) Connie Wright- Creating a beaded bracelet from scratch
- Art Hub 14 (van Lidth de Jeude Studio) Emily will demo dry-point monoprinting or oil & graphite.
- Art Hub 17 (Bowen Integrated Health) - Leslie Lendvoy will demo Plein Air Painting Techniques.
- Art Hub 21 (The Hearth Stage) - Ruby Rowat and Gail Lotenberg - at 1pm and 1:30pm Physical Storytelling

### 2 PM - 3 PM

- Art Hub 9 (Bowen Cider House) -Sam Adkins- Spoken Word Performance
- Art Hub 12 (Arts Pacific Gallery) Julie Rogers - Making textures on metal
- Art Hub 21 (The Hearth Stage)- Ruby Rowat and Gail Lotenberg - Creative dance Physical Storytelling) 2pm
- Art Hub 12 (Arts Pacific Gallery) Peter McLean - Stringing Door Harps

### 3 PM - 4 PM

- Art Hub 1 (Bowen Golf) Kuluma Bongo Band- Musical Performance - Wrap up Celebration!
- Art Hub 12 (Arts Pacific Gallery) Jane Cooper - Knitted Dogs & Cats

*WindShift*  
WEB DESIGN

Custom Professional Websites  
A local BC business you can trust



Ask us about the CDAP grant to add online buying or booking to your site!

**Don't sweat the tech stuff - [windshiftwebdesign.com](http://windshiftwebdesign.com)**

Proud to support the arts on Bowen



**WAVESTONE**  

---

**Sculpture**



**ODLUM BROWN**

Investing for Generations®

Odlum Brown is proud  
to be a Platinum Sponsor of  
Here's Bowen Arts Tour.

---

Contact Chad to learn why generations of investors  
entrust us with their financial futures.



**Chad Price**, CIM, CIWM, CMT, DMS, FCSI®

Director, Portfolio Manager

604-844-5467 | 1-888-886-3586

[cprice@odlumbrown.com](mailto:cprice@odlumbrown.com)

[odlumbrown.com/cprice](http://odlumbrown.com/cprice)

Connect with us:    

Member-Canadian Investor Protection Fund







GOLF FOR EVERYONE

BOWEN GOLF



*More Flavour.*  
**TheSHED  
Eatery**

Committed to making more than  
80% of our final dish in house.



Located at Bowen Golf.

*Meadowbrook  
Market*

Market Garden & Whole Animal Butcher Shop  
Offering lunch for the Bowen Arts Tour

[WWW.MEADOWBROOKMARKET.CA](http://WWW.MEADOWBROOKMARKET.CA)



**BOWEN  
CIDER  
HOUSE**

Family run Orchard & Cidery  
Offering a Special Granny Smith Barrel Aged Cider  
for the Bowen Arts Tour

[WWW.BOWENCIDERHOUSE.CA](http://WWW.BOWENCIDERHOUSE.CA)



Creating sales with a palette of knowledge, integrity, and experience.



Tim Rhodes REALTOR®  
604.341.9488  
rhodesonbowen.com  
tim@rhodesonbowen.com



RHODES ON BOWEN

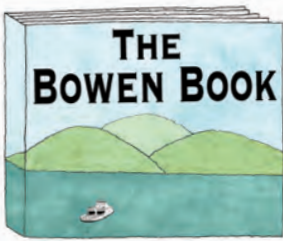

As publisher of *The Bowen Book* (probably one of the world's last remaining printed phonebooks!) and an artist myself, I'm proud to be on the Organizing Committee and to sponsor the inaugural Here's Bowen Arts Tour.

*Claudia Schaefer*



Visit me at the  
Hearth Art Hub 21  
where I'll have  
paintings, resin works  
and functional art.  
More of my pieces are  
at Arts Pacific Gallery  
in Artisan Square,  
Art Hub 12.

Tour Weekend: 10%  
of proceeds go to the  
Nature Conservancy

SchaeferImages@gmail.com  
Instagram:  
claudia\_schaefer\_studio



# LOCAL FLAVOUR

FAMILY OWNED • COMMUNITY FOCUSED



[bowenpub.com](http://bowenpub.com)

604-947-BPUB (2782)







## BOWEN ARTS TOUR 2024

May 25 & 26, 11 - 4 pm

### THE HEARTH GALLERY-HUB 21

Visual, Literary & Performing Arts

The Eagle Gathering Stage & plaza at the Cove Commons will host local artists & performers during the 2024 Bowen Arts Tour.



The Hearth Gallery is where creative people of all stripes gather from all over Bowen & the Lower Mainland.



*The Hearth is a proud sponsor  
of the 2024 Bowen Arts Tour*



Snug Cove on Bowen Island



604-947-2454



[www.hearthartsonbowen.ca](http://www.hearthartsonbowen.ca)







Located at **HUB 7**

@art\_by\_di  
[www.artbydi.ca](http://www.artbydi.ca)

# ART BY Di



## PROUD HOST OF ART HUB 7

Art by Di | Acrylic Paintings  
Chelsea Mainwaring | Jewellery  
Katie Mainwaring | Acrylic Paintings  
Iryna Ivanenko | Floral Artistry



It's not just an apple, it's a story.  
It's not just a cidery, it's a living museum.



Frits de Vries Architects + Associates Ltd. is an award-winning architectural firm with a diverse portfolio of projects and a special expertise in residential design. Our client-focused team delivers innovative & thoughtful architectural solutions to projects of every size. We view design as a collaborative process between client, builder and architect, resulting in a truly unique architectural product.

View select works at:

[www.frits.ca](http://www.frits.ca)

**Frits de Vries Architects + Associates Ltd.**

Architecture ■ Interior Design ■ Planning

1834 West 1st Avenue, Vancouver, BC

[info@frits.ca](mailto:info@frits.ca) ■ 604.736.7820





Janet Esseiva

ART HUB 6

HERE'S  
BOWEN  
ARTS



TOUR  
2024

MACDONALD HOUSE

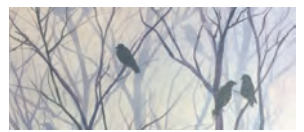
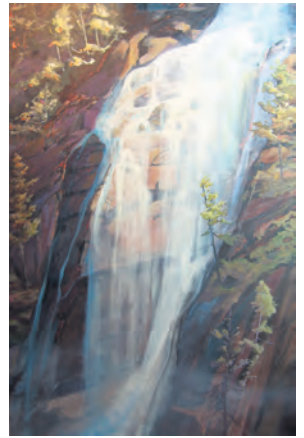

janettesseivaStudio.art



WHERE  
YOU BANK  
MAKES A DIFFERENCE

firstcu.ca

Get local full-service banking where 10% of profits are reinvested into your community





# Bowen Island Properties LP

Since 1988, building communities where people love to live



## SEYMOUR BAY DRIVE

Seymour Landing's newest subdivision is now for sale. These sunny, southeast-facing properties are nestled into the coastal bluffs above Seymour Bay, offering views of the Strait of Georgia, Vancouver, and Mount Baker. Located just a short walk from Bowen's 9-hole public golf course, the beach, and an extensive trail network.

### HOME & LOT PACKAGES

Starting from  
\$1,710,000 + GST

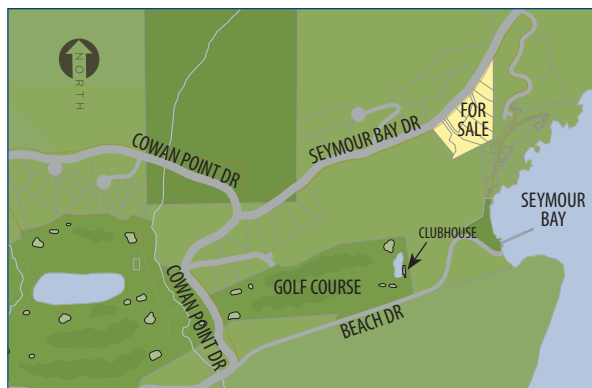

[www.bowenlandproperties.ca](http://www.bowenlandproperties.ca)

**INQUIRIES: COLE WESTERSUND** (Personal Real Estate Corporation) Cell: 604-360-0793  
Email: [cole@landquest.com](mailto:cole@landquest.com) Website: [www.landquest.com/realtors/cole-westersund](http://www.landquest.com/realtors/cole-westersund)

April 2024. This is not an offering for sale. Any such offering can only be made with the applicable disclosure statement. Prices & descriptions of real estate in this publication are subject to change without prior notice. E.&O.E.



# THE BURROW

ART THERAPY & CREATIVITY STUDIO

589 Prometheus Place  
Lower Artisan Square

- Art Therapy & Forest Therapy
- Art & Pottery Instruction
- Corporate Workshops
- Creativity Camps
- Private Events

[www.theburrowbowen.com](http://www.theburrowbowen.com)



ART  
HUB17

DEMOS  
SAT  
& SUN

An award winning  
west coast  
artist with signature  
status from the  
Federation of  
Canadian Artists.



LESLIE LENDVOY FINE ART  
[www.leslielendvoy.com](http://www.leslielendvoy.com)

# BOWEN ISLAND

## INTEGRATED HEALTH

Physiotherapy  
Chiropractic  
Massage Therapy  
Kinesiology  
Sport Therapeutics  
Registered Dietitian

Dental Hygiene  
Acupuncture & TCM  
Registered Dietitian  
Clinical Counselling  
Medical Skincare  
Registered Nurse

- ONLINE BOOKING - DIRECT BILLING - FULL RECEPTION -

604-947-2270

100-510 BOWEN ISLAND TRUNK RD

[WWW.BOWENISLANDHEALTH.COM](http://WWW.BOWENISLANDHEALTH.COM)

## ART HUB 4

BRONZE SCULPTURE

JAN WILLEM VAN DER WAL

“bronze sculpting using the  
so called lost wax principle”



[www.vanderwalbronze.com](http://www.vanderwalbronze.com)

*Jewellery by Gerold*



*Art Hub 5*

*van Kervel / Kerr Residence*

**HOME.** It's where the heART is.



Supporting the arts on Bowen Island & beyond • Commissioned paintings by Jose De Juan



**MARY LYNN MACHADO**  
PERSONAL REAL ESTATE CORPORATION

BUY ON BOWEN

604.220.7085  
[buyonbowen.com](http://buyonbowen.com)

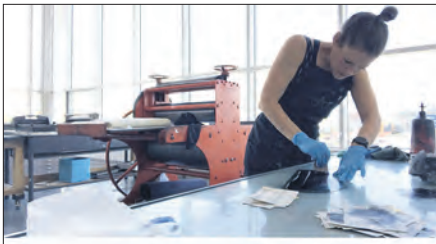

## VANESSA HALL-PATCH

ART HUB 8 | Printmaking Studio  
Screen printing | Etching | Relief  
framed/unframed art | cards | textiles

[vanessahall-patch.ca](http://vanessahall-patch.ca)

"This place is a perfect getaway  
for two. Huge tub, wood burning  
fireplace and amazing views!  
We'll be back!"



VIEW COTTAGE

CABOOSE  
GUEST  
HOUSE

TUNSTALL BAY

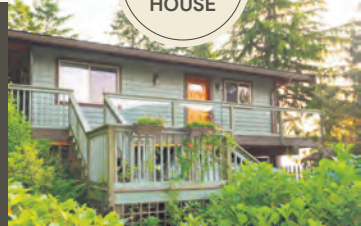

604-841-8541

[bowenislandconcierge@gmail.com](mailto:bowenislandconcierge@gmail.com)



**Wetink**  
fine art printing

Digital Printing  
Artwork Reproduction  
Film Scanning  
Site Plan/CAD Printing

604 356 0787  
[www.wetinkfineart.ca](http://www.wetinkfineart.ca)

**Your local  
painting &  
drywall  
choice for  
20 years**

[quickway.ca](http://quickway.ca)



Your home & garden  
is a canvas  
You are the artist - make it  
uniquely yours!



HOME & GARDEN

574 Artisan Lane  
Artisan Square, Bowen Island  
t: 236-357-2777 [www.toshdecor.ca](http://www.toshdecor.ca)

JEWELLERY | HOME DECOR | ART



DAYNA KREUTZER ART HUB 3  
[www.dkreutzerhandcrafted.ca](http://www.dkreutzerhandcrafted.ca)



## SWEET SALAL GUEST HOUSE

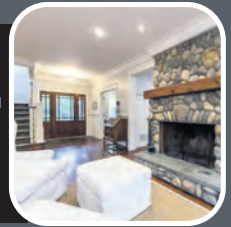

Beautiful 4Br 3Ba home with chef kitchen, and expansive deck's surrounded by gardens and woodland buffers.

Sleeps 2 - 8 guests.

Minutes from golf course, trails and beaches.



604 837-0611

[sweetsalalguesthouse@gmail.com](mailto:sweetsalalguesthouse@gmail.com)  
[sweetsalalguesthouse.com](http://sweetsalalguesthouse.com)



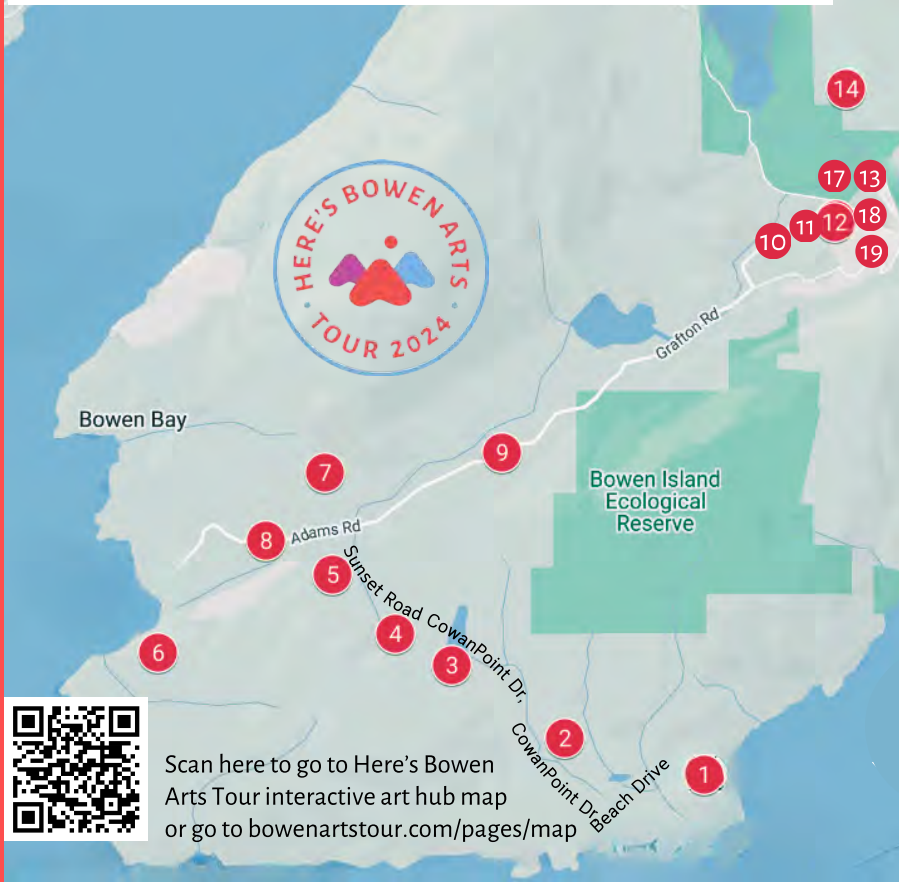
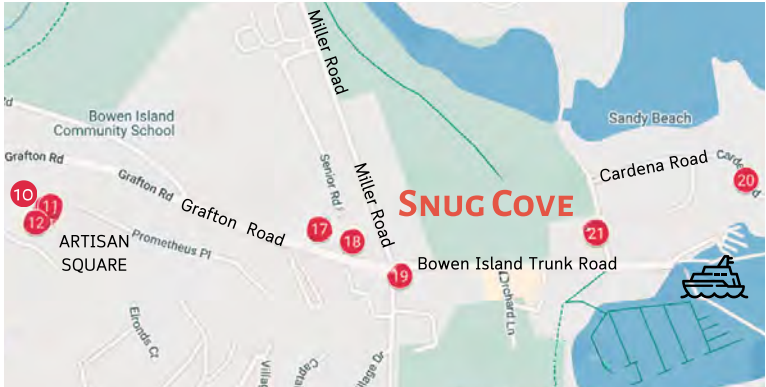

Scan here to go to Here's Bowen Arts Tour interactive art hub map or go to [bowenartstour.com/pages/map](https://bowenartstour.com/pages/map)



- ART HUB 1** BOWEN GOLF 810 BEACH DRIVE
- ART HUB 2** STUART SLIND 1002 COWAN POINT DRIVE
- ART HUB 3** TIM KING ART STUDIO 1160 COWAN POINT DRIVE
- ART HUB 4** JAN WILLEM VAN DER WAL BRONZE STUDIO  
1301 COWAN POINT DRIVE
- ART HUB 5** VAN KERVEL/KERR RESIDENCE 466 SUNSET ROAD
- ART HUB 6** MACDONALD HOUSE 1675 WHITE SAILS DRIVE
- ART HUB 7** RILEY'S CIDERY 620 LAURA ROAD
- ART HUB 8** HUTTON RESIDENCE 1504 ADAMS ROAD
- ART HUB 9** BOWEN CIDER HOUSE | MEADOWBROOK MARKET  
1125 GRAFTON ROAD
- ART HUB 10** THE BURROW ART THERAPY AND CREATIVE STUDIO  
589 PROMETHEUS PLACE
- ART HUB 11** MIKI TANAKA JEWELRY - 585 PROMETHEUS PLACE
- ART HUB 12** ARTS PACIFIC GALLERY - 587A ARTISAN LANE
- ART HUB 13** TAG - COLLINS HALL & LITTLE RED CHURCH -  
BOWEN ISLAND FIBRE ARTS GUILD - 1120 MILLER RD
- ART HUB 14** VAN LIDTH DE JEUDE STUDIO - 602 COLLINS ROAD
- ART HUB 15** CATHERINE PATTERSON ART STUDIO  
1302 SCARBOROUGH ROAD,
- ART HUB 16** RATCLIFFE ART STUDIO - 1324 CATALINA ROAD
- ART HUB 17** BOWEN INTEGRATED HEALTH CLINIC  
#100 - 510 BOWEN TRUNK ROAD
- ART HUB 18** BOWEN ISLAND MUSEUM & ARCHIVES  
1014 MILLER ROAD
- ART HUB 19** CATCHING STARS GALLERY  
479 BOWEN ISLAND TRUNK ROAD
- ART HUB 20** JEAN BRADBURY'S ART STUDIO 375 CARDENA DRIVE
- ART HUB 21** HEARTH GALLERY - ARTS ON BOWEN  
430 BOWEN ISLAND TRUNK ROAD

WEST SIDE ART HUBS

WEST SIDE ART HUBS

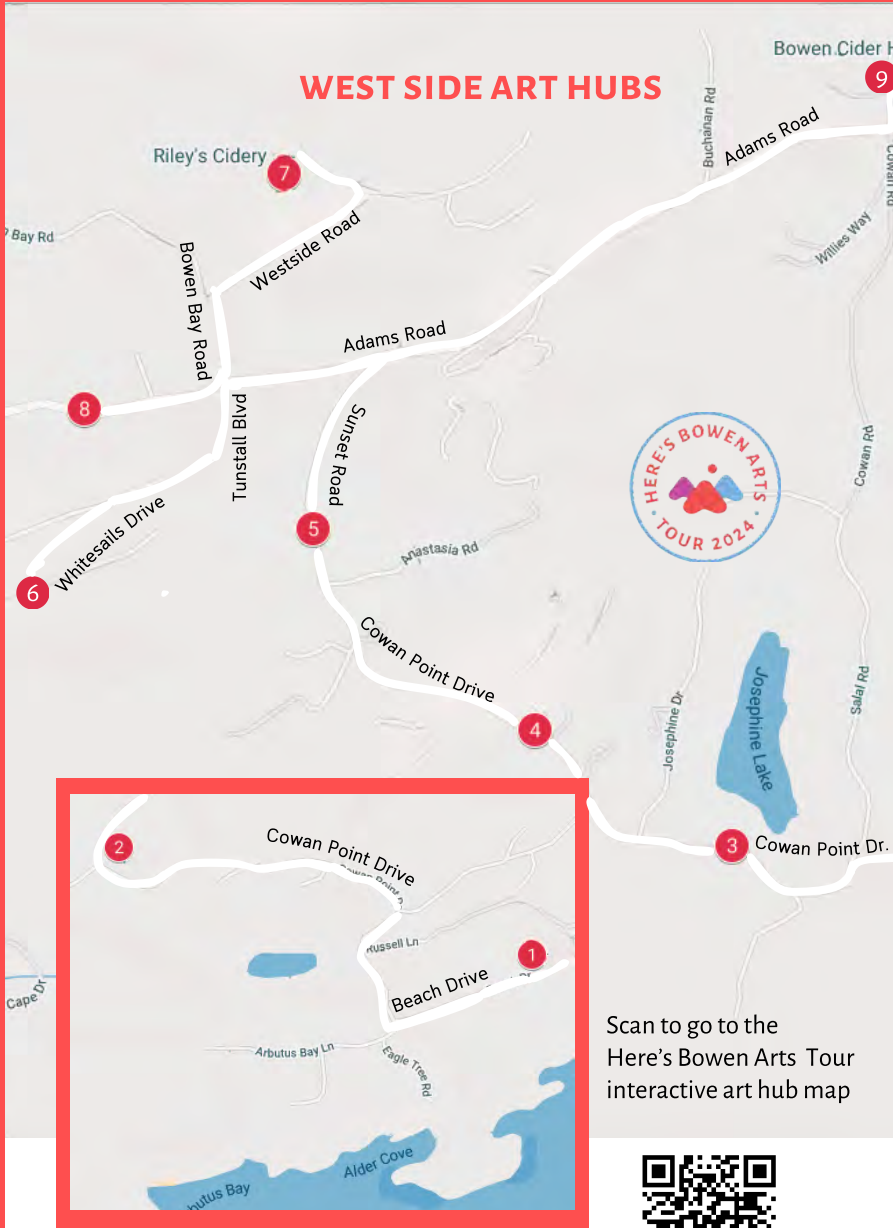

Scan to go to the Here's Bowen Arts Tour interactive art hub map



## EAST SIDE ART HUBS

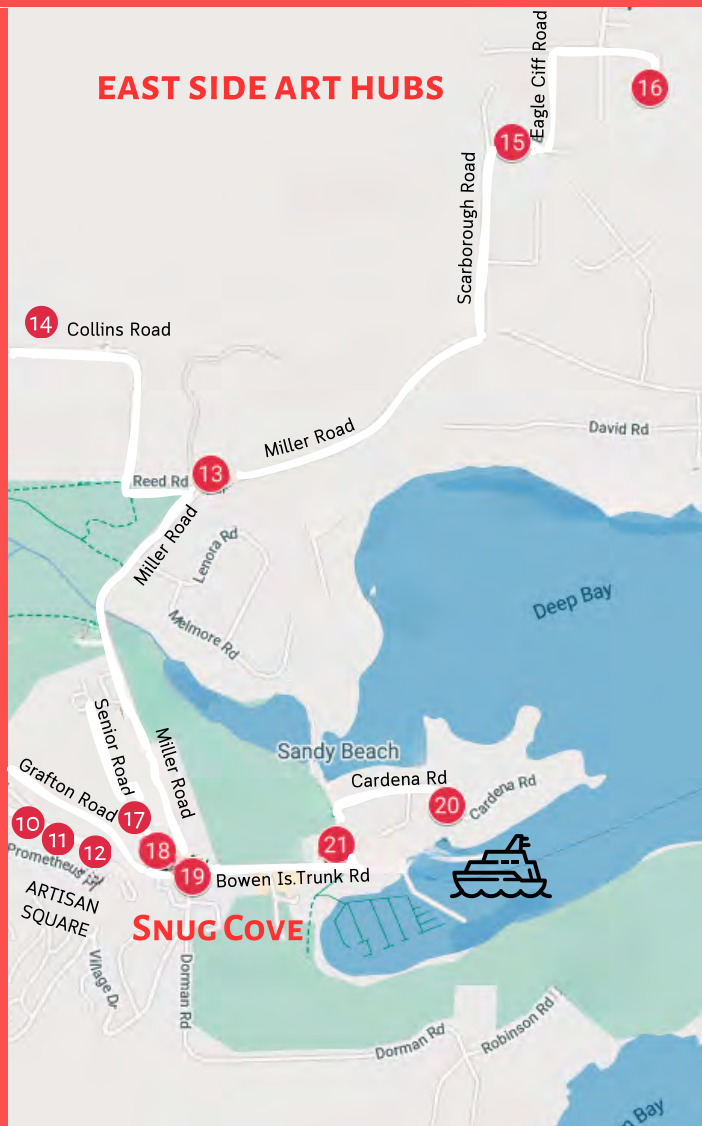

EAST SIDE ART HUBS

## GETTING AROUND

[bowenartstour.com/pages/map](http://bowenartstour.com/pages/map)  
or use Google maps with address

# MARIE NEYS FINE ART

Art Sales, Instruction & Mentorship

Original Paintings

Fine Art Prints



**PROUD TO BE A PLANTINUM SPONSOR**



Purses, Pillows, Scarves,  
Market totes, Makeup bags,  
Notebooks, Journals, and more.

**FIND ME AT ART HUB 9**

MarieNeys.com

1-780-720-5268