



GALAXIES

COMPANIES

SINCE FUTURE

T A B L E O F C O N T E N T S



- I Presentation of Galaxies Companies
 - II Presentation of the team
 - III Achievements for individuals
 - IV Achievements for professionals
 - V Exhibition curation
- 

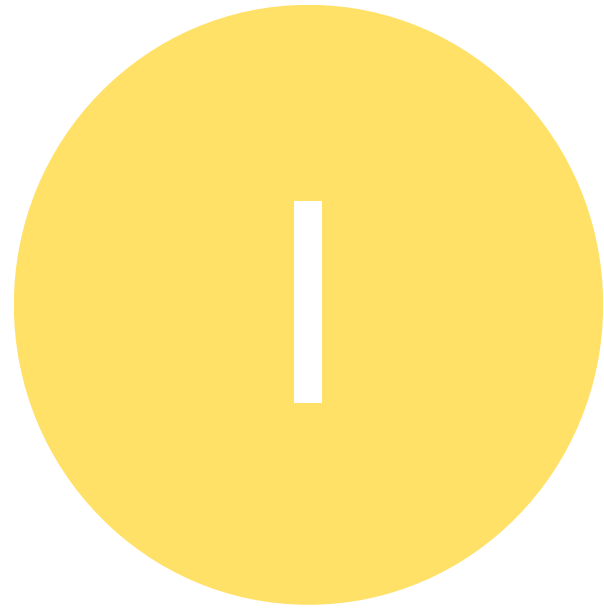

P r e s e n t a t i o n o f

G A L A X I E S

C O M P A N I E S

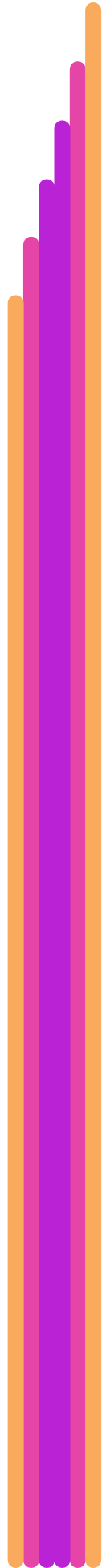



GALAXIES COMPANIES

We are a company specialized in interior design, decoration, 20th-century design furniture, and phygital art. We aim to develop our vision of a future imbued with meaning, values, education, spirituality, art, and love. We offer our knowledge and expertise to both professionals and individuals. We are here to accompany you throughout your projects with a single point of contact.

P
R
E
S
E
N
T
A
T
I
O
N

The different entities

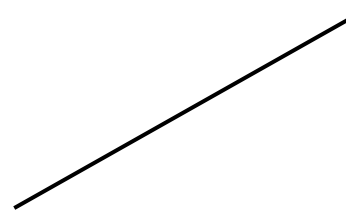
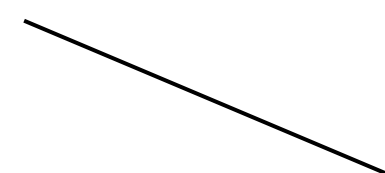
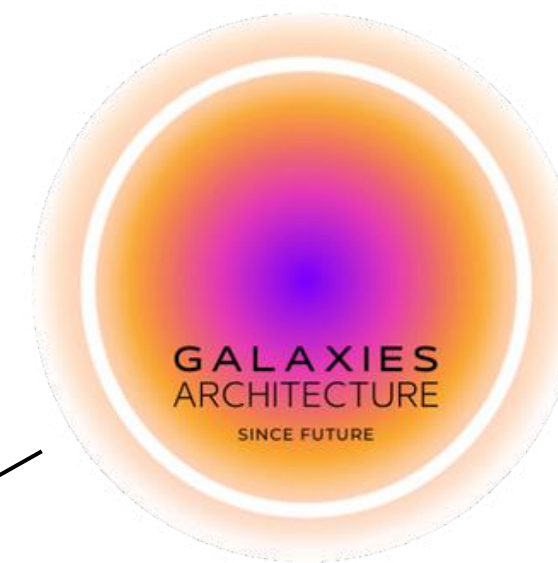



Architecture studio, Interior decoration, and Art gallery

Structure composed of the architecture, interior design, and art gallery departments.



Real DPLG architecture studio & digital Web 3

Building permit application, site study and supervision, development in the metaverse, and creation of virtual structures (stores, venues, etc.). Art direction for real estate promotion, hotels, restaurants, corporate headquarters, and private clients.



Artistic direction and Interior design

Specialists in Mix & Match, iconic pieces from the 20th century and contemporary ethical creations.



Phygital gallery

Curation, art advising, exhibitions, artist representation, and NFT and Web 3 conferences.



P r e s e n t a t i o n o f t h e

T E A M

CLEMENTINE - FOUNDER & ARTISTIC DIRECTOR



- Art dealer
- Art Advisor (Phygital Web 3 specialist)
- Curator
- Interior designer (Art and furniture 20th century specialist)
- Construction management
- Audit and strategies
- Project Manager - Marketing & Communication
- Crisis Director



Achievements for

INDIVIDUALS



Duplex - Megève

American cuisine, travertine, granite island. Work on colors and materials.

Maison de vacance - Megève

Rustic chic, woodwork, cowhide, skiing, alpine coziness.



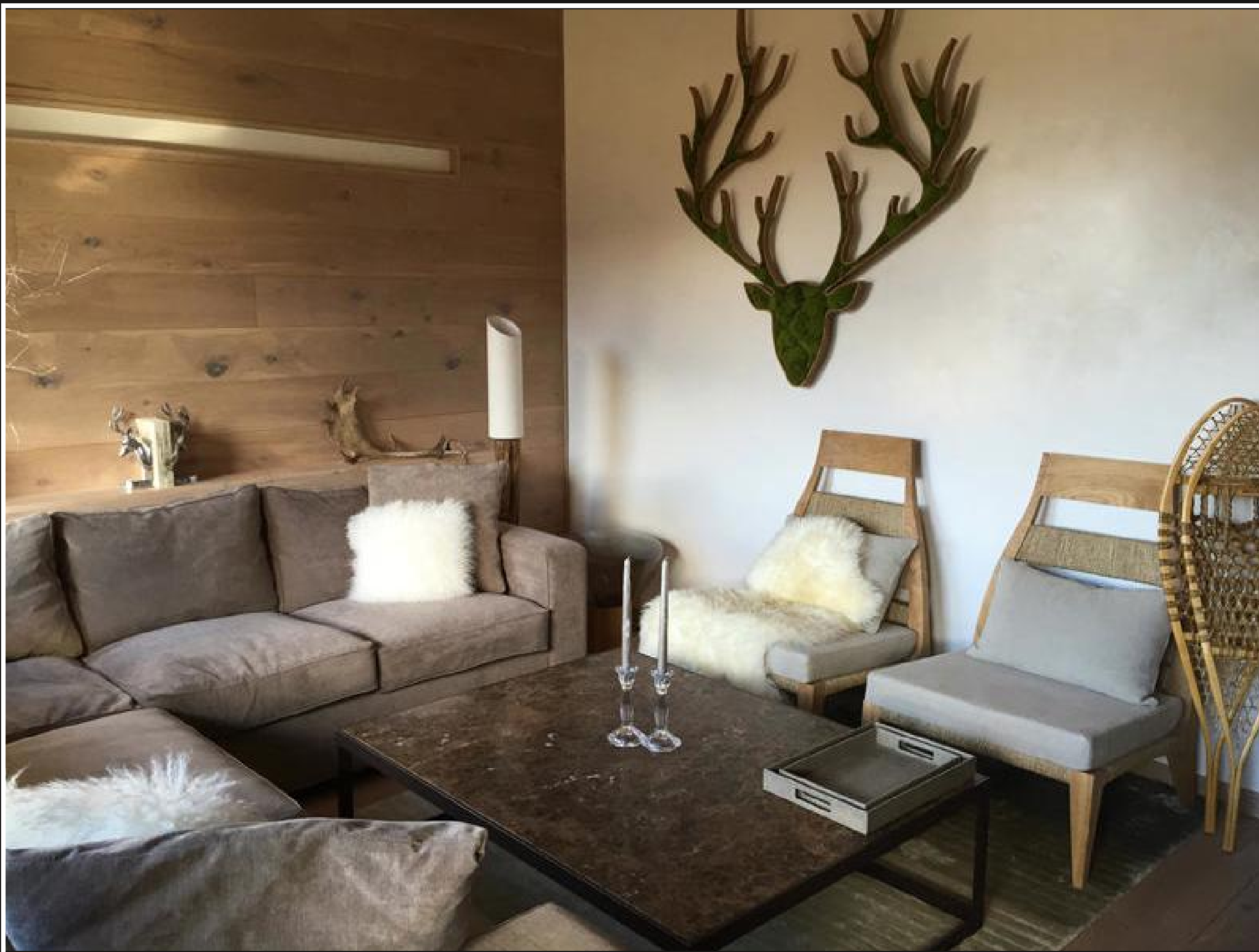

Duplex - Megève

Après-ski lounge, light line, brown marble table, and modern armchairs designed by French creators.







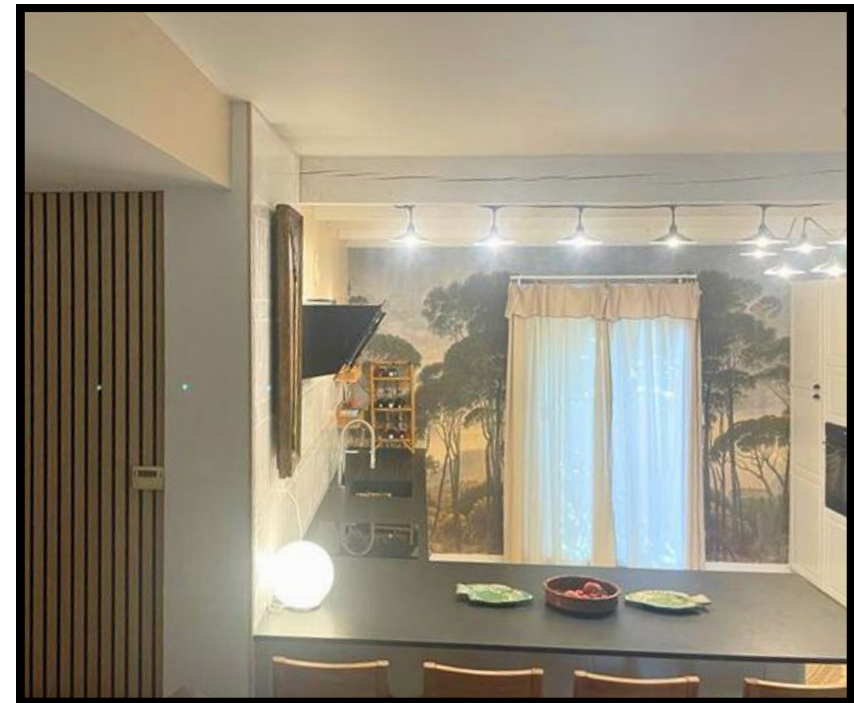

Kitchen - South of France

Bright modern kitchen with black Zimbabwean granite countertops and panoramic wallpaper.



Achievements for
PROFESSIONALS





SHOPS





MAD Contemporary Concept - Megève
Art and vintage furniture gallery.

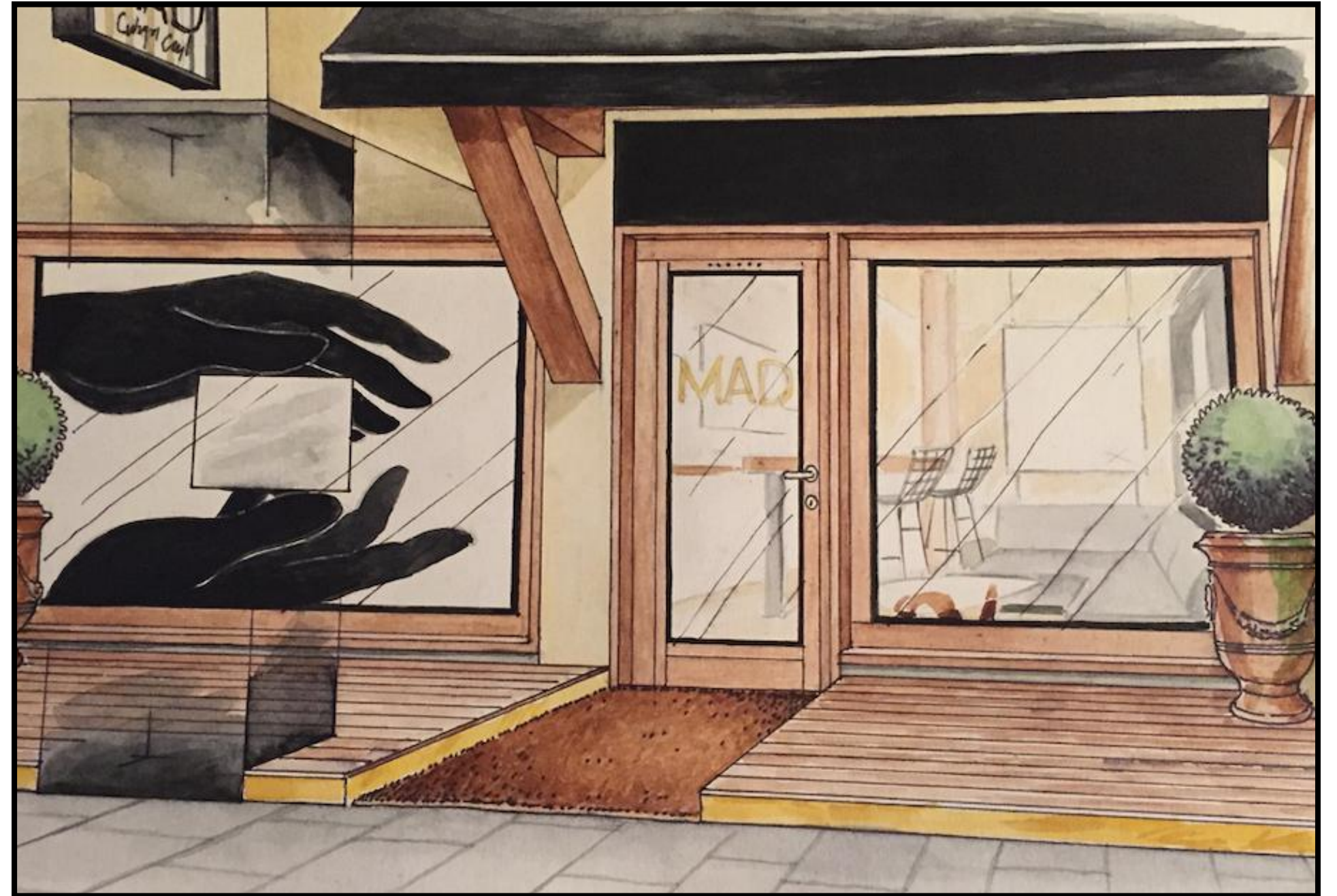

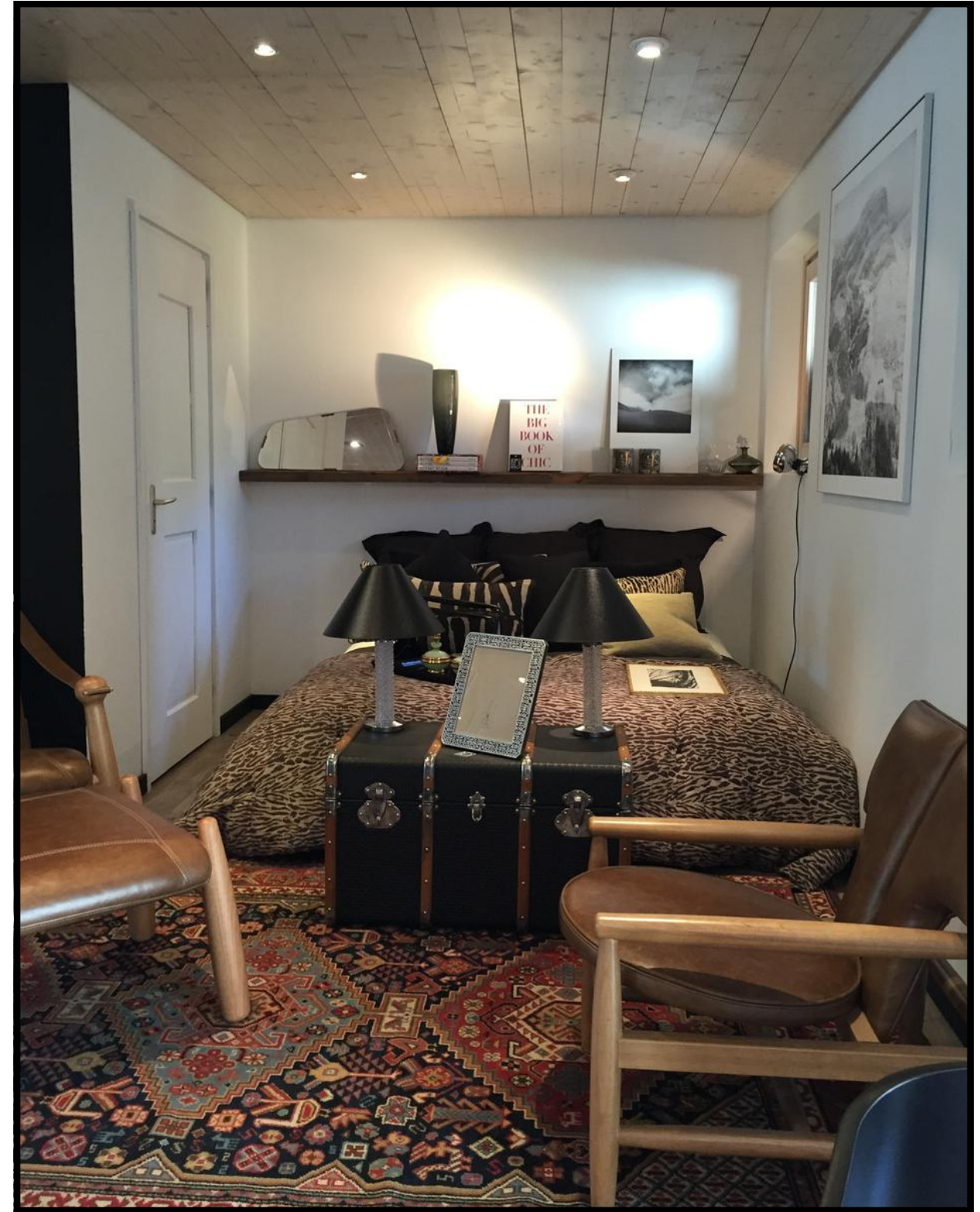

MAD Contemporary Concept - Megève



Dressing and Gallery - Megève
Concept Store





HOTELS & RESTAURANTS



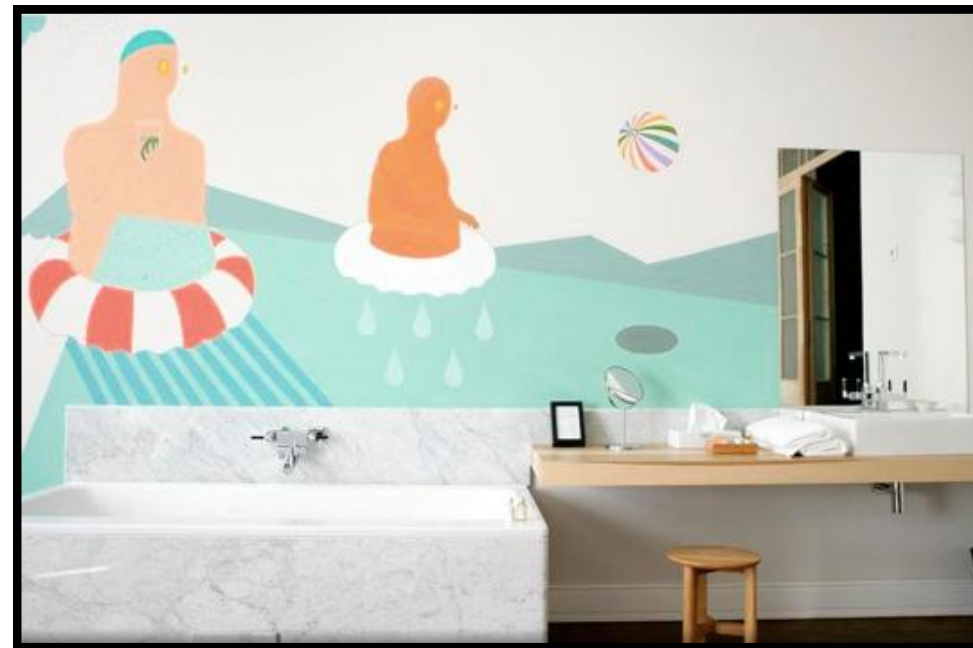

Tiszavirag HOTEL - Szeged, Hongrie
Renovation of a historical building from 1910 with the creation, branding, and decoration of the hotel.



Lunch-brunch restaurant de l'hôtel TISZAVIRAG HOTEL - Hongrie
Master bedroom, custom-made bed in moiré velvet and freestanding bathtub in marble powder.

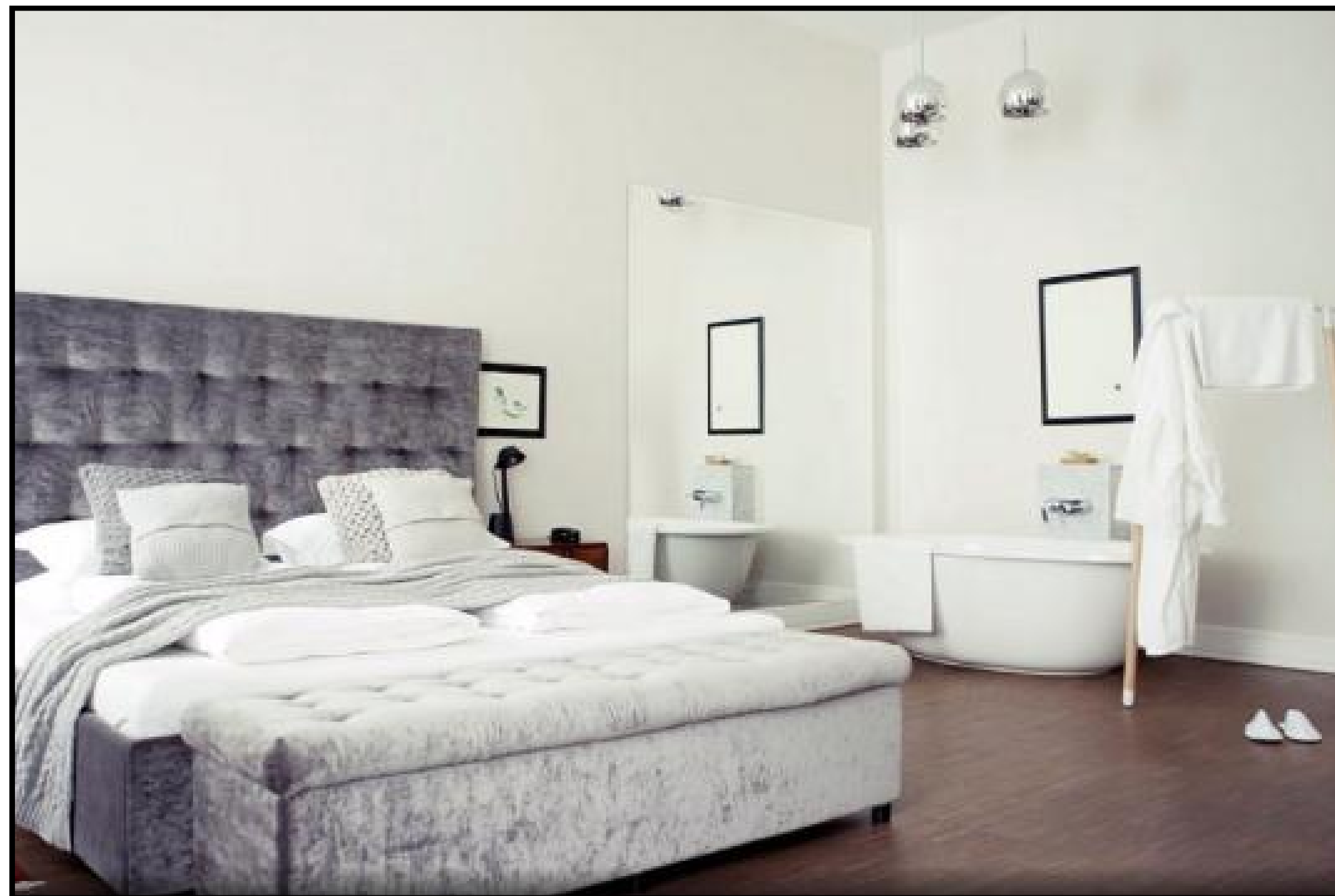

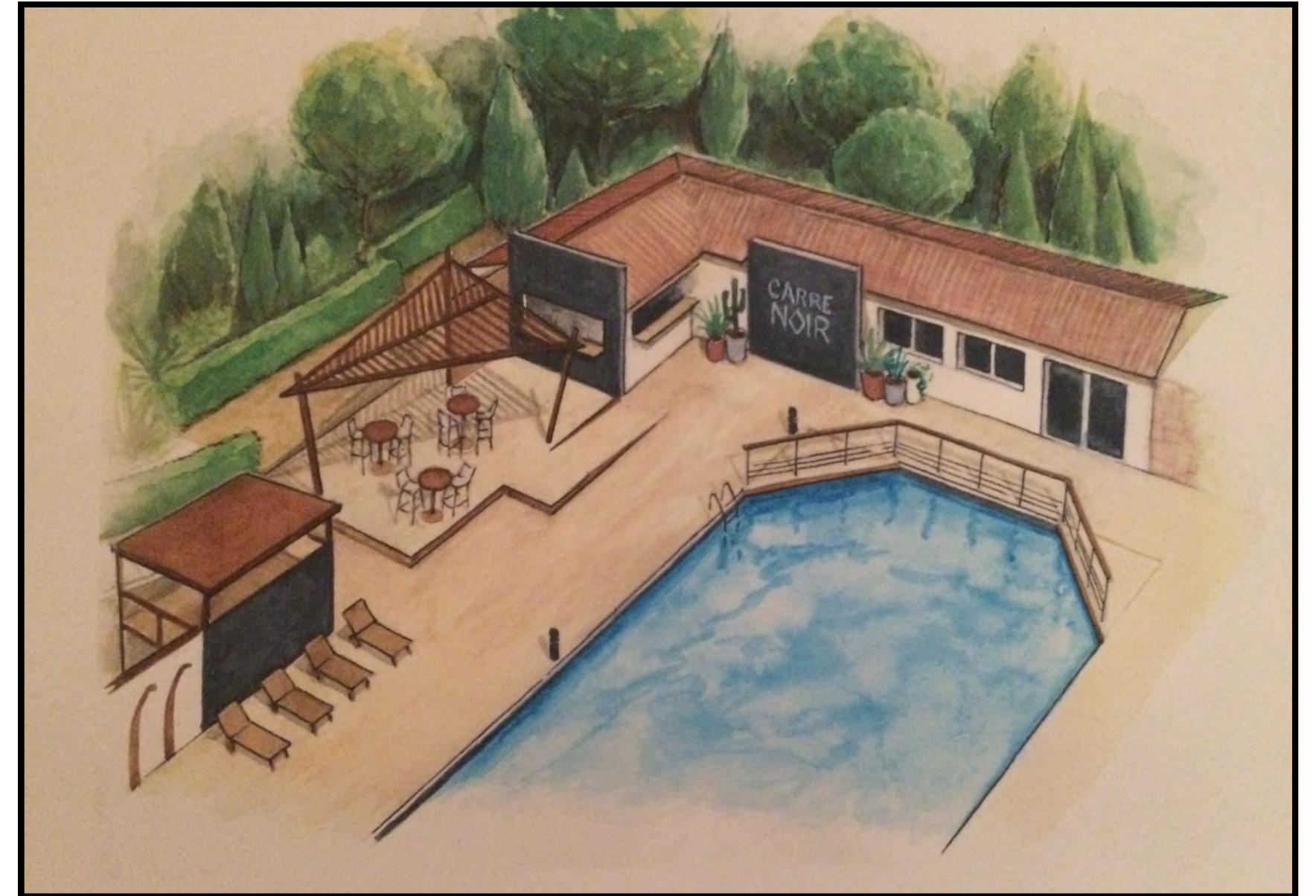

Hôtel Carré Noir - Santa Giulia Porto-Vecchio, Corsica, France
Preparatory drawing for renovation



Hôtel Carré Noir - Santa Giulia, Porto-Vecchio, Corsica, France
Black bottom rooftop pool at the hotel and a view of one of the renovated mini villas.
The pergola was designed with a weaving of sailcloth.





**REAL ESTATE
DEVELOPERS**





Residence Skyway - NG Promotion, New town hall of Montpellier.
3D preparation, artistic direction, design, art.

**Residence Skyway - NG Promotion,
New town hall of Montpellier.**

3D preparation,
Work on the color blue

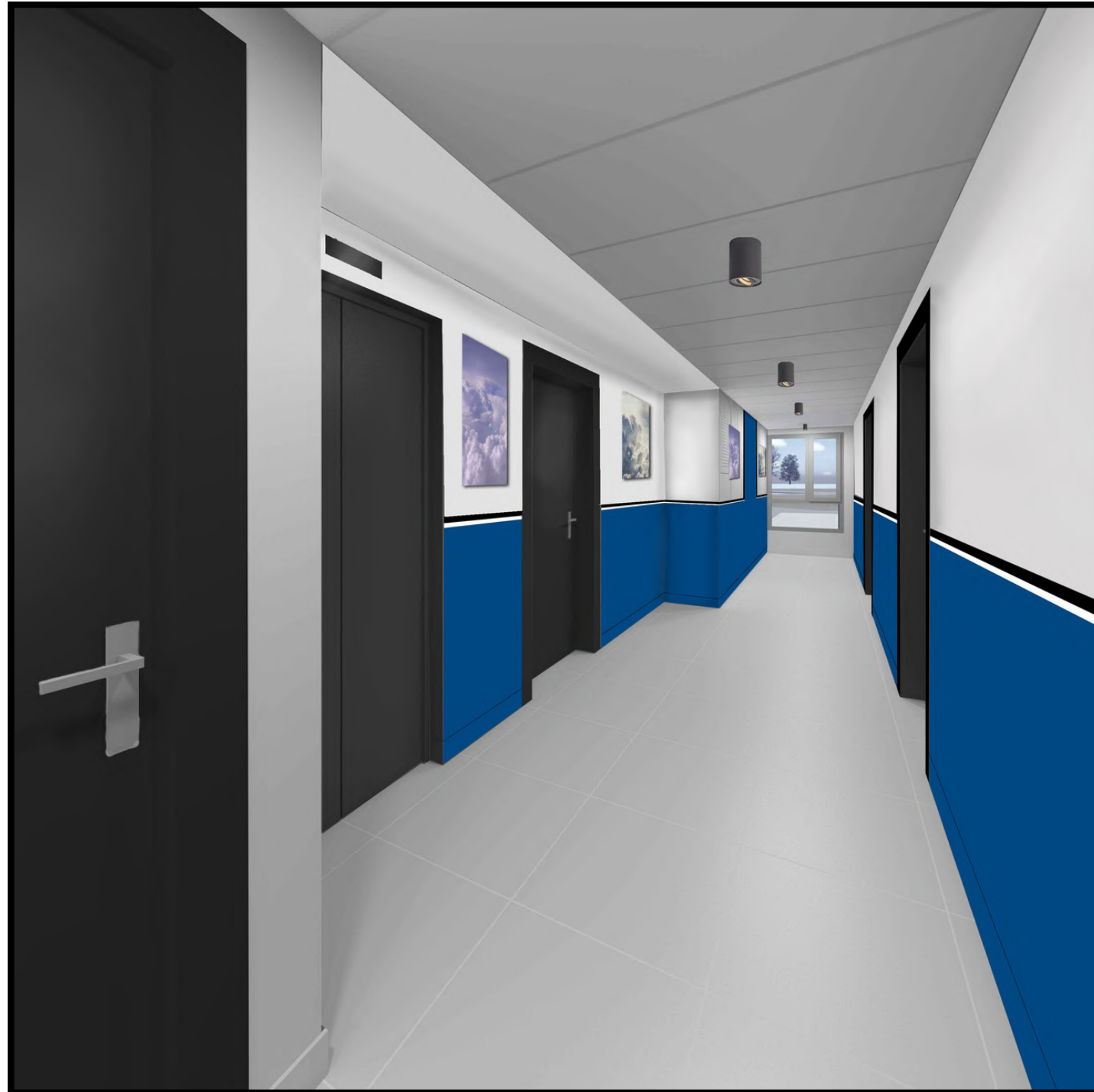



Residence Skyway - NG Promotion, New town hall of Montpellier
Complete artistic direction and management of implementation.



Mind Residence - NG Promotion, La Grande Motte.
This is a description of an exceptional residence that pays homage to Jean Prouvé and Olafur Eliasson, featuring a rooftop infinity pool.



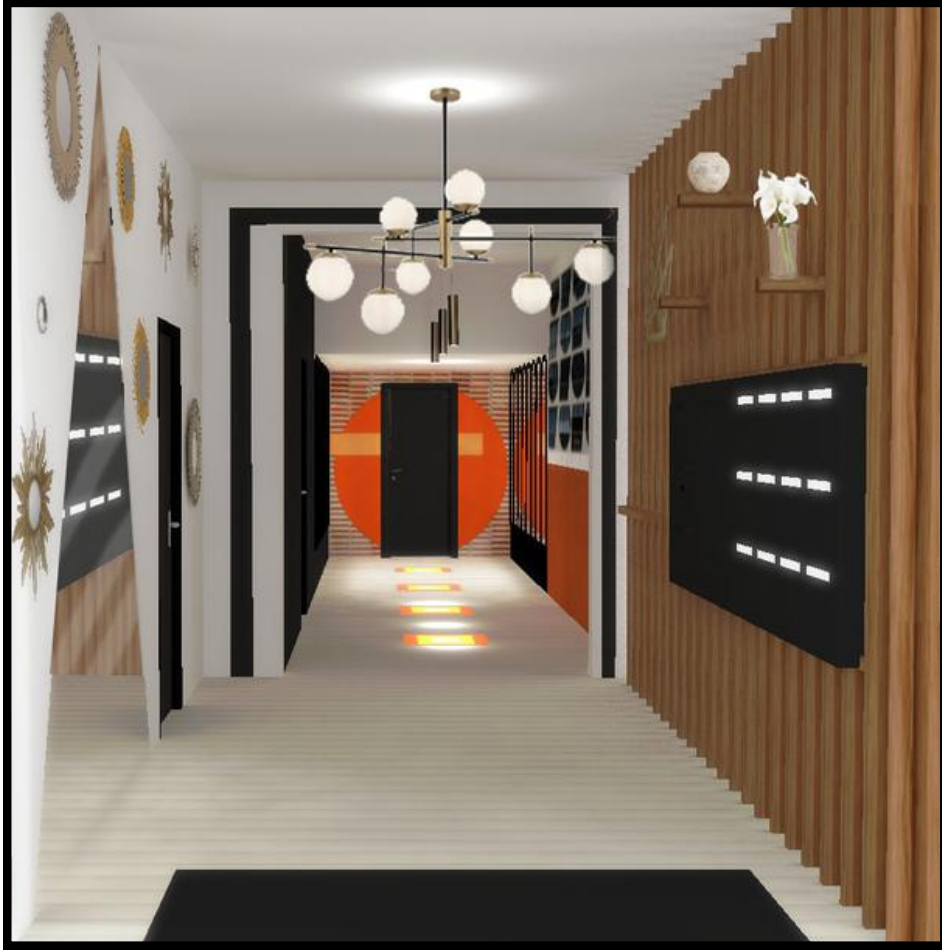

Mind Residence - NG Promotion, La Grande Motte.
3D preparation





Residence Casamance - Helenis, near Montpellier

Art advisor, artistic direction and interior decoration





"The Roc Manor" - Cap d'Antibes



Château Le Bon - CR Privilège, Montpellier



Serane residence - CR Privilège, Montpellier

Serane residence - CR Privilège, Montpellier





Exhibition

CURATION



**TRADE SHOWS &
FAIRS**





**TEFAF
MAASTRICHT**

**ART
COLOGNE**

artgenève
SALON D'ART

artmonte-carlo

SALON D'ART

Art | Basel

**Fairs Art Genève, Art Monaco, Art Cologne,
Art Basel, Foire de Maastricht...**

- Admission file preparation
 - Stand curation
 - Space design and layout
 - Art advising
- 



M E G E V E
S A I N T - T R O P E Z
G R O U P S H O W
2 0 1 2 - 2 0 2 2



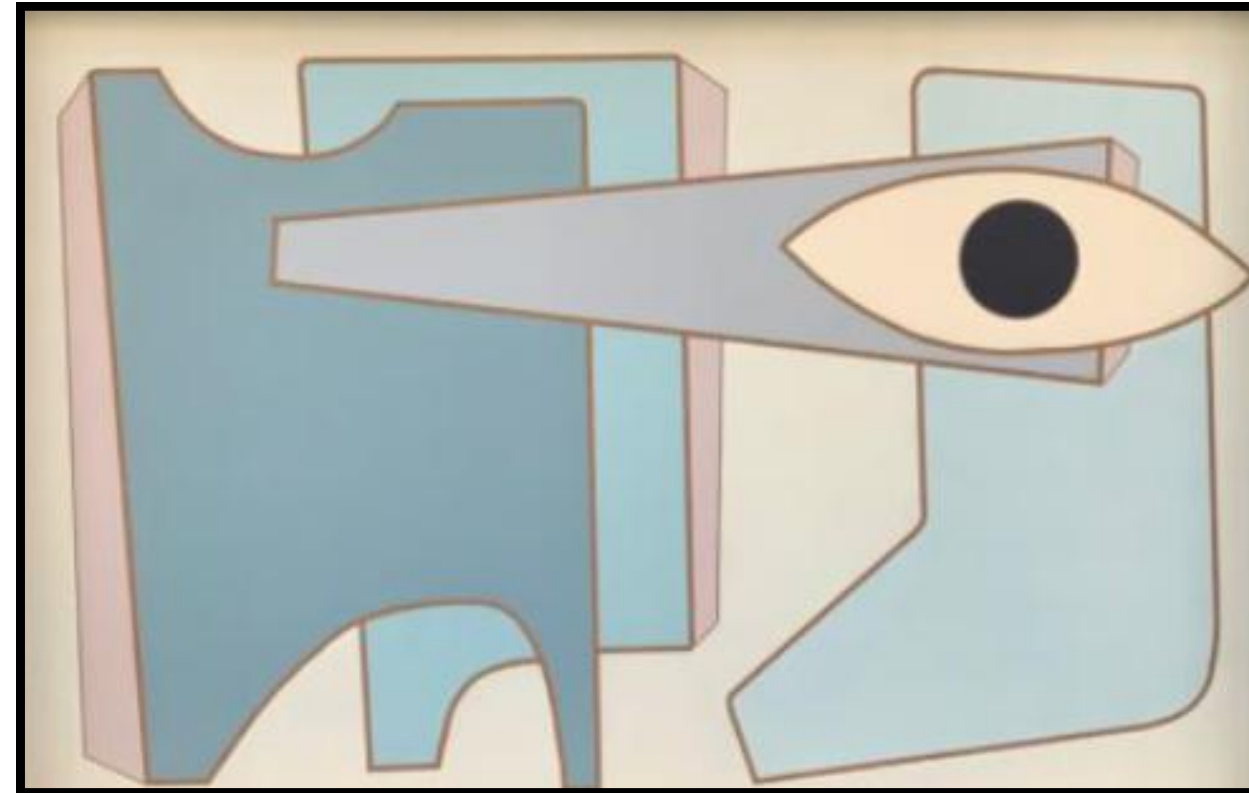

Global curation of different exhibitions in galleries:

- Maison Dumas
- Dumas Limbach Fine Art
- Atelier 55
- Pop Up Exposition

Saint Tropez,
Megève,
Paris,
Lyon,
Saint-Barthélemy

Artists featured in these exhibitions :

FD 63
Charles Xelot
Robert Combas
Claude Venard
Bernard Venet
Slim Aarons
Pierre Malbec
Julien Capron
...





EXHIBITION

"TREVE D'EXOTISME"

LUXEMBOURG 2018



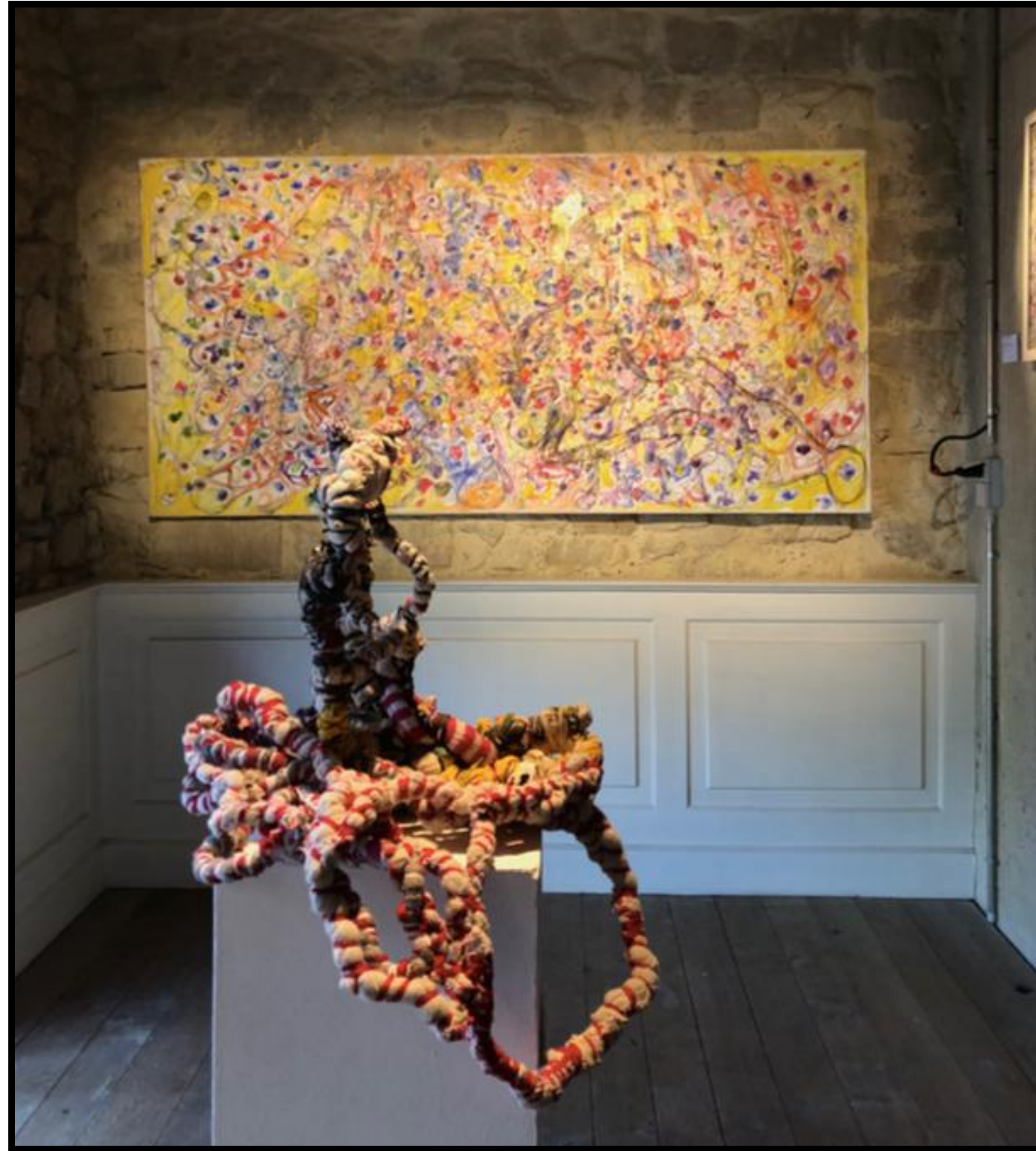

Complete curation and project management of the exhibition "Trêve d'exotisme"

Omar Ba
Oumar Ball
Aliou Diack
Serigne Ibrahima Dieye
Camara Gueye
Afi Nayo
Hyacinthe Ouattara
Sadikou Oukpedjo
Patrick Joel Tatcheda Yonkeu
Barthélémy Togu

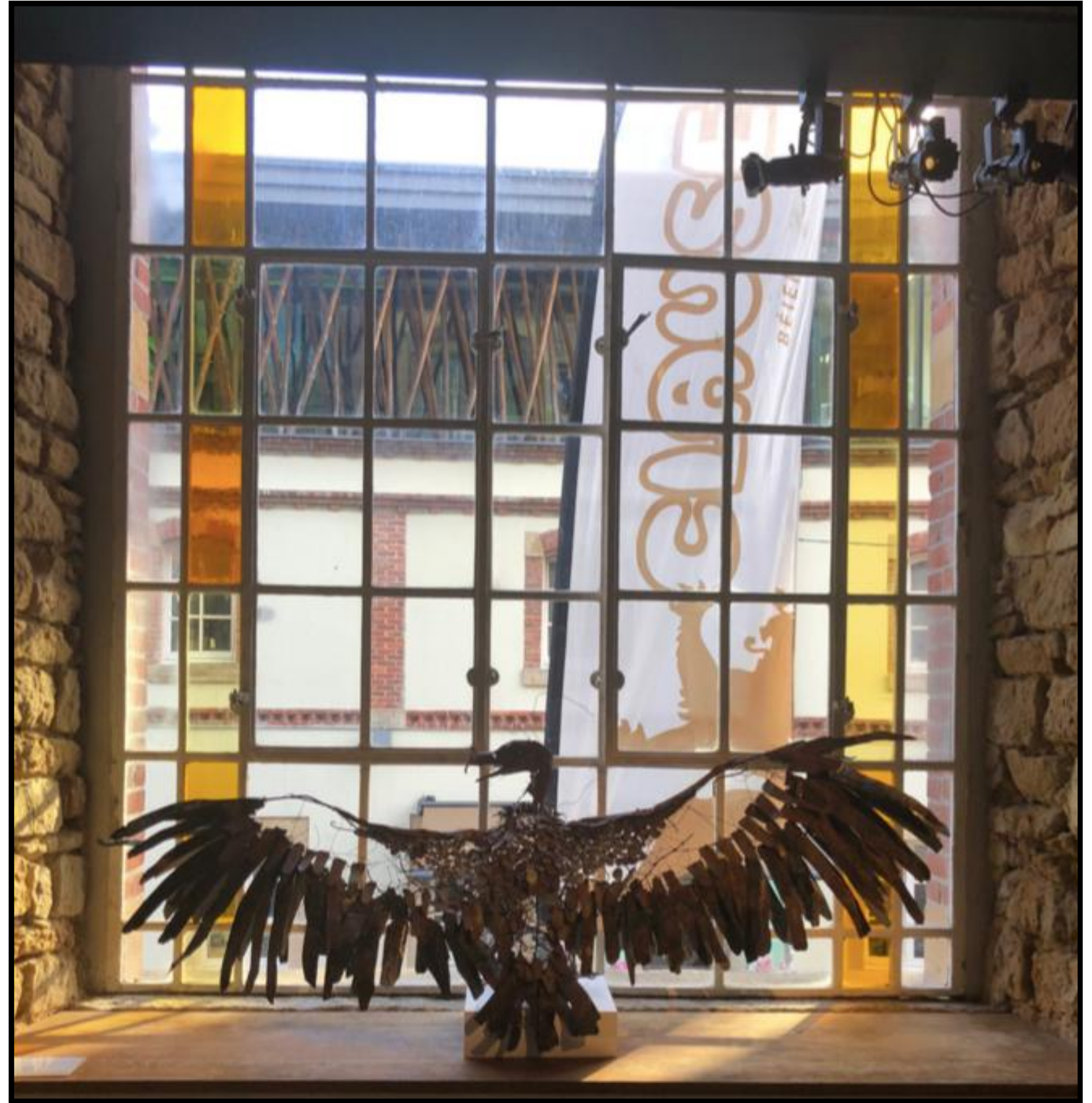
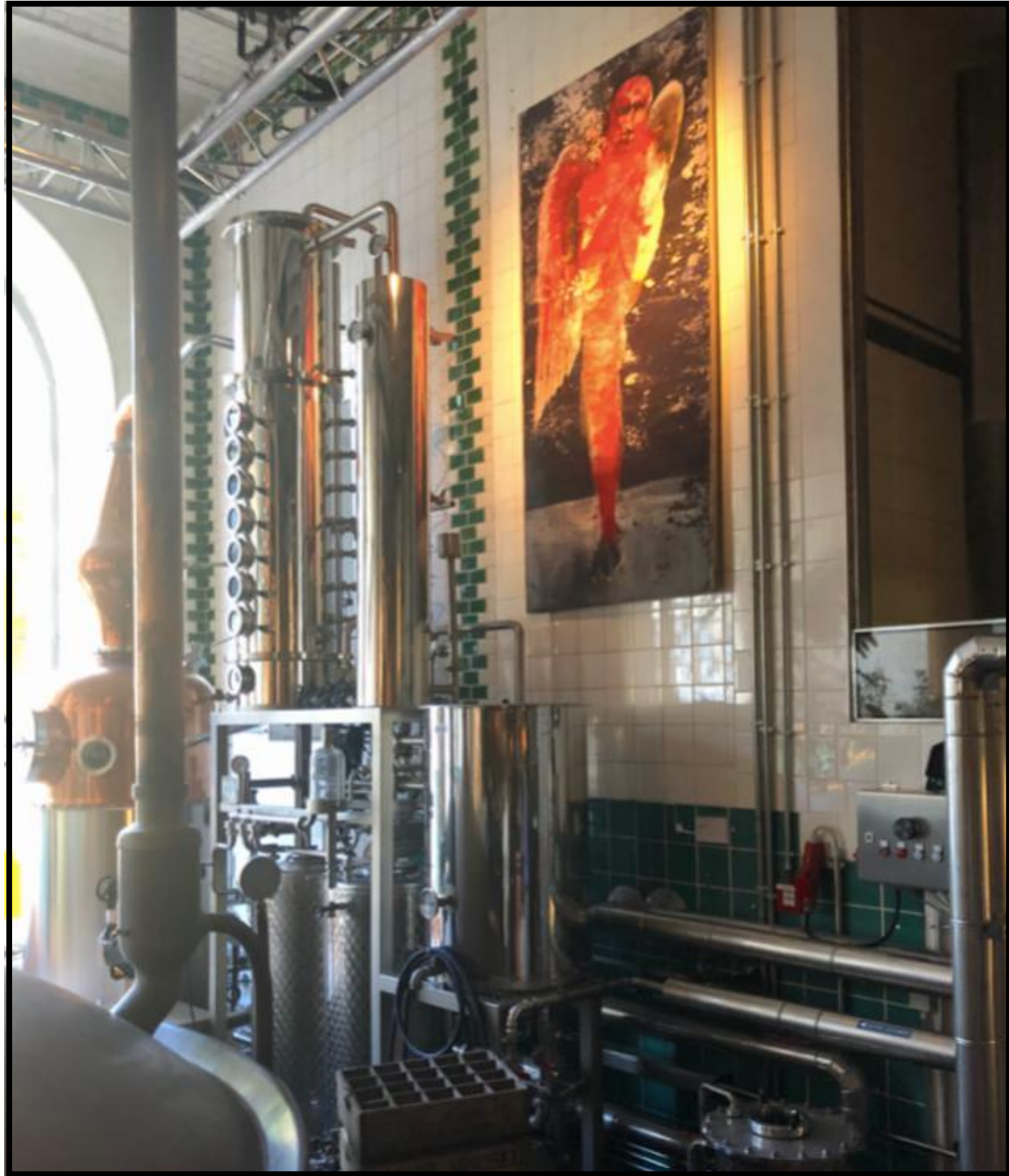





M E T A F O R M

1st French NFT exhibition

2022



META FORM

The first digital art & fashion show
in NFT only

Ground effect

8-18 March

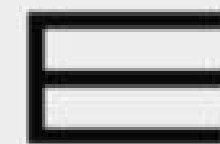

B A R N E Y
S T U D I O S

METAFORM

Metaform - Mars 2022
Nous croyons que les NFTs sont la nouvelle révolution introduisant le processus de blockchain dans l'industrie de l'art et de la mode. Une nouvelle étape dans le monde digital pour permettre aux marques davantage de transparence et d'accessibilité.

Metaform est une exposition où toutes les oeuvres digitales seront uniquement disponibles à la vente sous forme de NFTs. Ce nouvel espace et cette déclaration créative amènent la communauté de la mode dans un nouveau paradigme où le digital est partie prenante de l'équation.

Nous n'interférons pas avec la réalité, mais nous ajoutons de la créativité dans la manière dont nous organisons, interagissons et consommons la mode et l'art en 2022.

METAFORM

VIDEOS NOT AVAILABLE IN PDF

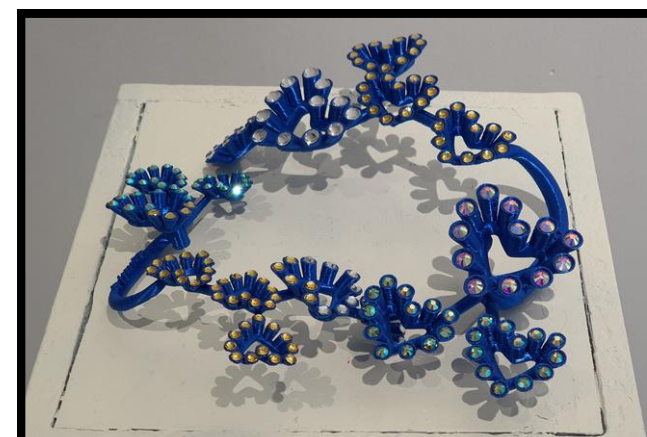
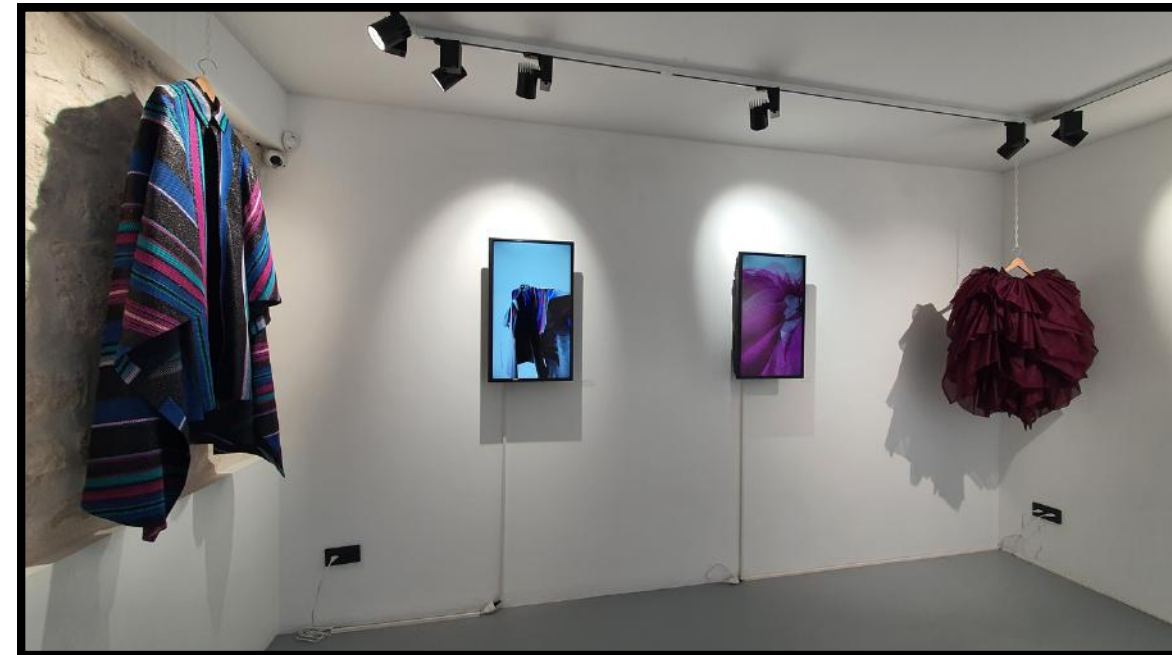

Exhibition METAFORM - Ground Effect, Paris

Creation and curation of the first Phygital NFT exhibition in Paris in collaboration with Paris Fashion Week.

Yugnat999
Vanille Verloes
Samy La crapule
Andy Picci
Guillaume Hugon
Nicolas Koenig
Unexplored Fields
Nina Mounah
Hugo Johnson



Opening METAFORM - Ground Effect, Paris

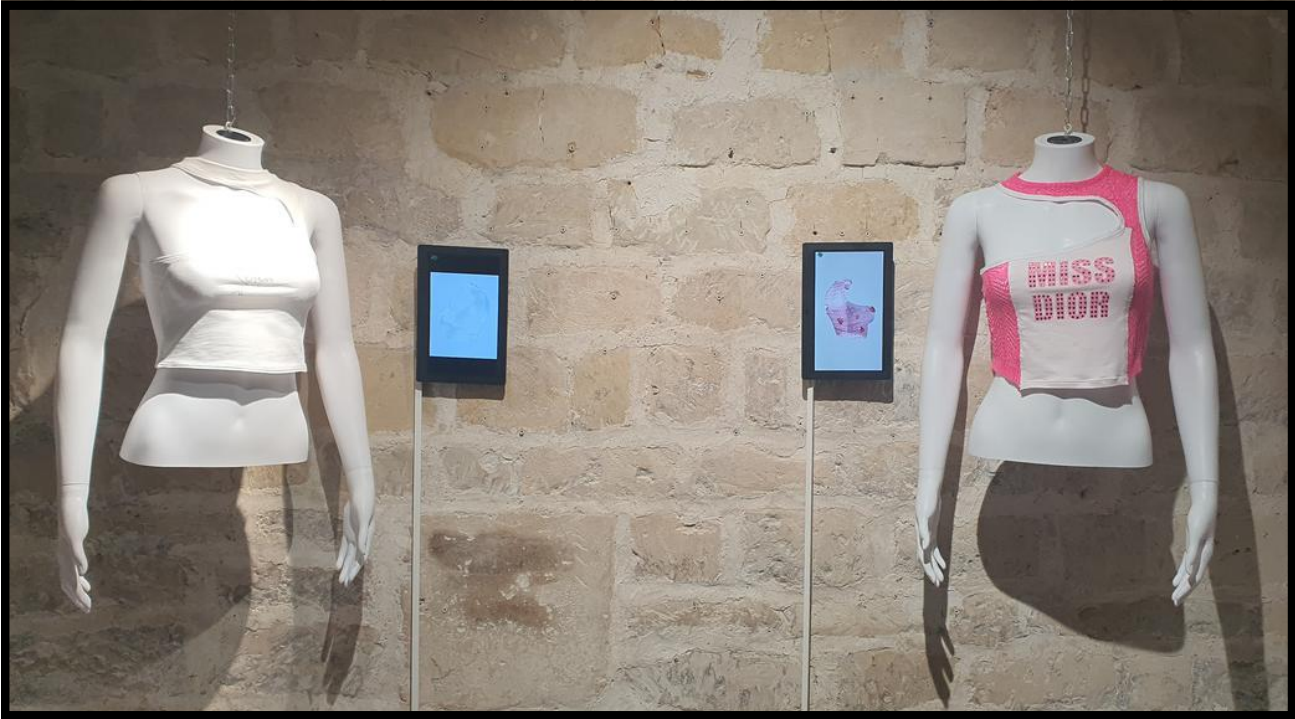



B E A R B R I C K S H O W
2 0 2 2





Bearbrick Show - Ground Effect, Paris



C H R I S T M A S G R O U P S H O W
2 0 2 2



Christmas Group Show - Ground Effect, Paris

L'atlas, Felipe Panton, Kean, Sébastien Preschoux, Maxime Plancque...



**GROUND
EFFECT**

GROUND EFFECT
CHRISTMAS GROUPSHOW



Opening exhibition

28 rue Meslay
75003 - Paris

16 Décembre
18h00 - 22h00

**GROUND
EFFECT**

GROUND EFFECT
CHRISTMAS GROUPSHOW



Diner Preview

28 rue Meslay
75003 - PARIS

7 et 8 Décembre
18h00 - 22h00



GALAXIES

COMPANIES
SINCE FUTURE

CONTACT

contact@galaxiescompanies.com