

ESSENZA
WOOD



FRASSINO NATURALE
NATURAL ASH



FRASSINO TINTO CANAPA
ASH CANAPA STAINED



NOCE CANALETTA
CANALETTA WALNUT



FRASSINO TINTO NOCE CANALETTA
ASH CANALETTA WALNUT STAINED



FRASSINO TINTO GRIGIO
ASH GREY STAINED

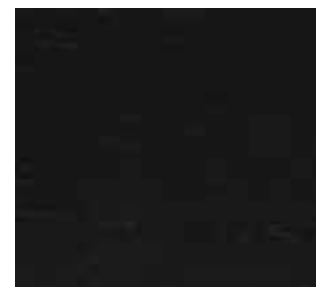

NOCE CANALETTA TINTO WENGÈ
CANALETTA WALNUT WENGÈ STAINED



FRASSINO TINTO MOKA
ASH MOKA STAINED



FRASSINO TINTO WENGÈ
ASH WENGÈ STAINED



ROVERE SPESSART
OAK SPESSART

608

MATERIALS

**LACCATO OPACO
PORO APERTO**
MATT LACQUERED
OPEN PORE



BIANCO RAL 9016
WHITE

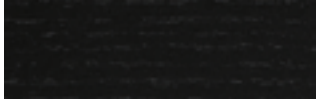

NERO RAL 9005
BLACK



CIOCCOLATO RAL 8019
CHOCOLATE



IRON RAL 7011
IRON

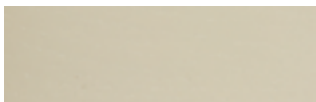

AVORIO RAL 1013
IVORY



ARGILLA RAL 7006
ARGILLA



GRANATA NCS S 4050 Y90R
GRANATA



PISTACCHIO PANTONE 5825
PISTACCHIO



AVIO PANTONE 5415
AVIO

**LACCATO OPACO
PORO CHIUSO**
MATT LACQUERED
CLOSED PORE

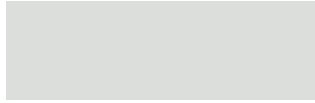

BIANCO RAL 9016
WHITE



NERO RAL 9005
BLACK



CIOCCOLATO RAL 8019
CHOCOLATE



IRON RAL 7011
IRON



AVORIO RAL 1013
IVORY



ARGILLA RAL 7006
ARGILLA



GRANATA NCS S 4050 Y90R
GRANATA



PISTACCHIO PANTONE 5825
PISTACCHIO



AVIO PANTONE 5415
AVIO

LACCATO BRILLANTE
SHINY LACQUERED

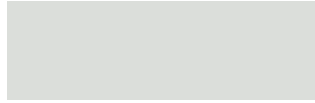

BIANCO RAL 9016
WHITE



NERO RAL 9005
BLACK



CIOCCOLATO RAL 8019
CHOCOLATE



IRON RAL 7011
IRON



AVORIO RAL 1013
IVORY



ARGILLA RAL 7006
ARGILLA



GRANATA NCS S 4050 Y90R
GRANATA



PISTACCHIO PANTONE 5825
PISTACCHIO



AVIO PANTONE 5415
AVIO

FOGLIA
LEAF



ARGENTO
SILVER



ORO
GOLDEN

METALLO
METAL



ANTRACITE SPAZZOLATO
BRUSHED ANTHRACITE



BIANCO OPACO
WHITE MATT



BRONZORO



CROMATO
CHROME PLATED



CROMO NERO
BLACK CHROMED

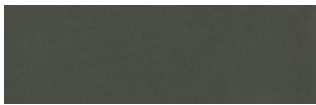

GRIGIO PELTRO
GREY PEWTER

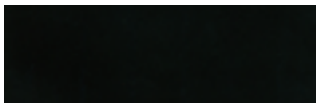

NERO OPACO
BLACK MATT



OTTONE BRONZATO SPAZZOLATO
BRUSHED BRONZE BRASS



OTTONE SPAZZOLATO
BRUSHED BRASS



RAME
COPPER

SPECCHIO
MIRROR



NATURALE
CLEAR

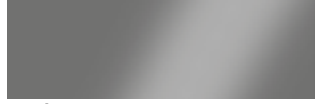

FUMÈ
SMOKED

610

MATERIALS

CRISTALLO
GLASS



TRASPARENTE
CLEAR



FUMÈ
SMOKED

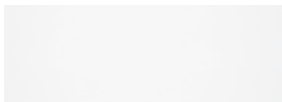

LACCATO BIANCO
WHITE LACQUERED



LACCATO NERO
BLACK LACQUERED



LACCATO IRON
IRON LACQUERED



LACCATO ARGILLA
ARGILLA LACQUERED



LACCATO GRANATA
GRANATA LACQUERED



EXTRACHIARO TRASPARENTE ROSA
CLEAR EXTRALIGHT PINK



EXTRACHIARO TRASPARENTE GRANATA
CLEAR EXTRALIGHT GRANATA

CRISTALLO ACIDATO
RETROVERNICIATO
BACK-PAINTED
FROSTED GLASS

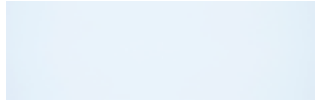

EXTRACHIARO LACCATO BIANCO
EXTRALIGHT WHITE LACQUERED



LACCATO NERO
BLACK LACQUERED



EXTRACHIARO LACCATO IRON
EXTRALIGHT IRON LACQUERED

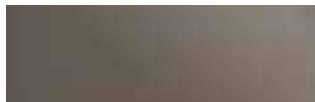

EXTRACHIARO LACCATO ARGILLA
EXTRALIGHT ARGILLA LACQUERED



EXTRACHIARO LACCATO GRANATA
EXTRALIGHT GRANATA LACQUERED

VETRO FUSO
CAST GLASS



NATURALE
CLEAR



FUMÈ
SMOKED



RUGGINE
RUGGINE



BLU
BLUE



VERDE
GREEN

**MARMO BIANCO
CALACATTA ORO**
MARBLE WHITE
CALACATTA GOLD



VENATURA ECCESSIVA
HIGHLY MARKED VEIN



VENATURA SCARSA
LOW MARKED VEIN

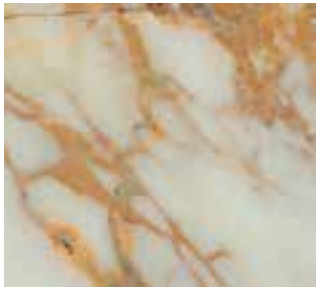

VENATURA ROSSA
RED SHADED VEIN



VENATURA VERDE
GREEN SHADED VEIN



VENATURA GRIGIA
GREY VEIN

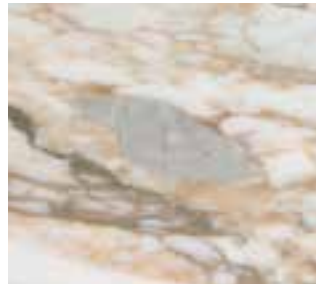

PRESENZA DI PIETRE GRIGIE
PRESENCE OF GREY STONES



ALTRI ESEMPI
OTHER EXAMPLES



ALTRI ESEMPI
OTHER EXAMPLES

**MARMO MARRONE
EMPERADOR DARK**
MARBLE BROWN
EMPERADOR DARK



VENATURA ECCESSIVA
HIGHLY MARKED VEIN



VENATURA SCARSA
LOW MARKED VEIN

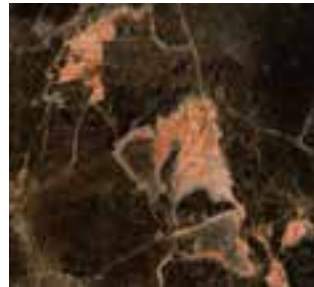

TRACCE DI ARGILLA ROSSA
TRACES OF RED CLAY

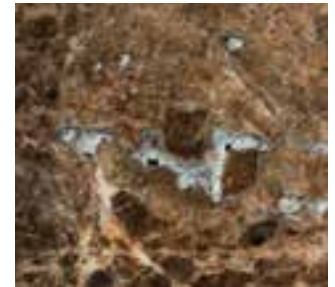

CONCETRAZIONE DI SASSOLINI
HIGH CONCENTRATION OF SMALL STONES

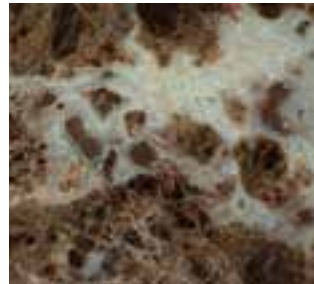

PRESENZA DI PIETRE GRIGIE
PRESENCE OF GREY STONES



ALTRI ESEMPI
OTHER EXAMPLES



ALTRI ESEMPI
OTHER EXAMPLES



ALTRI ESEMPI
OTHER EXAMPLES

Le immagini riportate hanno scopo puramente indicativo; i colori e le venature del materiale possono variare.
The images shown above are for reference only; the colours and the veins of the material may vary.

**MARMO NERO
SAHARA NOIR**
MARBLE BLACK
SAHARA NOIR



VENATURA ECCESSIVA
HIGHLY MARKED VEIN



VENATURA SCARSA
LOW MARKED VEIN

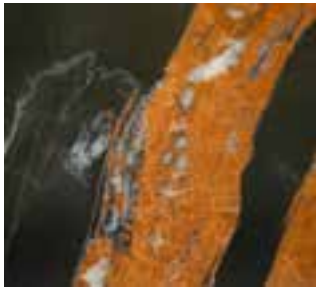

ESEMPIO DI VENATURA
VEIN DETAIL

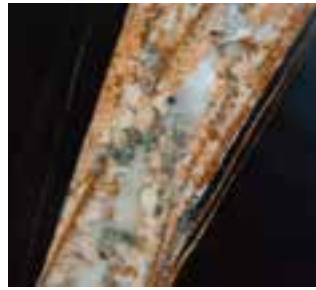

ESEMPIO DI VENATURA
VEIN DETAIL

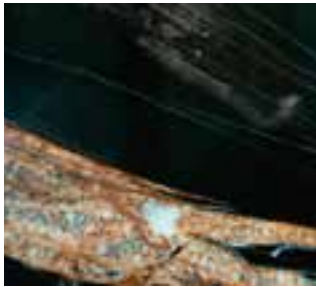

ALTRI ESEMPI
OTHER EXAMPLES

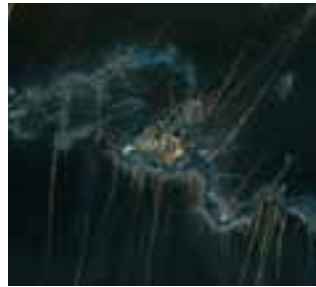

ALTRI ESEMPI
OTHER EXAMPLES



ALTRI ESEMPI
OTHER EXAMPLES



ALTRI ESEMPI
OTHER EXAMPLES

**MARMO GRIGIO
CARNICO**
MARBLE GREY
CARNICO



VENATURA ECCESSIVA
HIGHLY MARKED VEIN

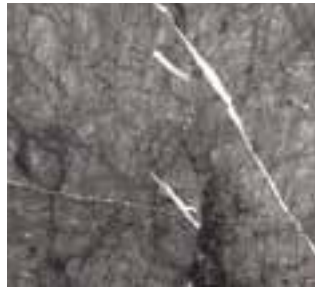

VENATURA SCARSA
LOW MARKED VEIN

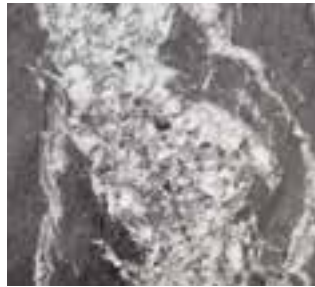

ALTRI ESEMPI
OTHER EXAMPLES



ALTRI ESEMPI
OTHER EXAMPLES

**MARMO BIANCO
CARRARA**
MARBLE WHITE
CARRARA



VENATURA ECCESSIVA
HIGHLY MARKED VEIN



VENATURA SCARSA
LOW MARKED VEIN



ALTRI ESEMPI
OTHER EXAMPLES



ALTRI ESEMPI
OTHER EXAMPLES

ROCK OXIDE BLACK OPACO ROCK MATT OXIDE BLACK

Porcellana laminata ottenuta per macinazione ad umido di materie prime argillose, rocce granitiche e metamorfiche, a componente feldspatica e pigmenti ceramici. Compattata da speciale formatura in compatter e sinterizzazione a 1200°C, con cottura a gas. Rock resiste al contatto prolungato con le principali macchie ostinate presenti in cucina quali vino, caffè, olio d'oliva, limone, senza alterazioni permanenti di colore o brillantezza.

Laminated porcelain obtained by wet-grinding clay, granite and metamorphic rock raw materials together with a feldspar component and ceramic pigments. Specially shaped in a compactor and sintered at 1200°C, with gas firing. Rock is not affected by prolonged contact with products commonly found in the kitchen that can cause staining, such as wine, coffee, olive oil or lemon juice, and its colour or shine will not be affected permanently.



Ripresa grafica della lastra intera (324 x 162 cm.) da noi utilizzata.
Image of the whole sheet (324 x 162 cm.) we use.

ROCK CALACATTA OPACO
ROCK MATT CALACATTA



Riprese grafiche delle lastre intere (324 x 162 cm.) da noi utilizzate.
Non è possibile la selezione della lastra da parte del cliente.
Image of the whole sheet (324 x 162 cm.) we use.
Customer can not select the sheet to be used.

ROCK EMPERADOR OPACO ROCK MATT EMPERADOR

Porcellana laminata ottenuta per macinazione ad umido di materie prime argillose, rocce granitiche e metamorfiche, a componente feldspatica e pigmenti ceramici. Compattata da speciale formatura in compatter e sinterizzazione a 1200°C, con cottura a gas. Rock resiste al contatto prolungato con le principali macchie ostinate presenti in cucina quali vino, caffè, olio d'oliva, limone, senza alterazioni permanenti di colore o brillantezza.

Laminated porcelain obtained by wet-grinding clay, granite and metamorphic rock raw materials together with a feldspar component and ceramic pigments. Specially shaped in a compactor and sintered at 1200°C, with gas firing. Rock is not affected by prolonged contact with products commonly found in the kitchen that can cause staining, such as wine, coffee, olive oil or lemon juice, and its colour or shine will not be affected permanently.



Riprese grafiche delle lastre intere (324 x 162 cm.) da noi utilizzate.

Non è possibile la selezione della lastra da parte del cliente.

Image of the whole sheet (324 x 162 cm.) we use.

Customer can not select the sheet to be used.



CUOIO



BIANCO



NERO



FOCA



GRIGIO SCURO



CORDA



SABBIA



NATURALE



INVECCHIATO



TESTA DI MORO



ROSSO BULGARO

CUOIETTO



BIANCO



NERO



FOCA



GRIGIO SCURO



CORDA



SABBIA



NATURALE



INVECCHIATO



TESTA DI MORO



ROSSO BULGARO

NABUK



2136

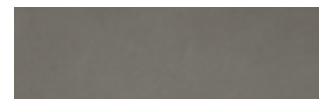

2107



2103



2114



2130



2101



2115



2118



2117



2133



2108



2116

cat. LUX

pellame
raw material
concia
tannage
tintura
dyeing
rifinitura
finish

bovino europeo
european bovine leather
al cromo
chrome tanning
all'anilina
aniline dyed
all'anilina
aniline

PELLE PLUS



cat. PLUS

pellame raw material	bovino europeo european cattle skins
concia tannage	al cromo chrome tanning
tintura dyeing	all'anilina aniline dyed
tipologia leather type	pieno fiore full grain

PELLE EXTRA



L601



L635



L604



L628



1172



1152



1131



1607



1136



1647



L629



1626



1627



L646



1187



1631



L653



L655



L643



L644



L648



L660



L623



1216



1147



L622

620

MATERIALS

cat. EXTRA

pellame raw material	bovino europeo european bovine hide
concia tannage	al cromo chrome tanning
tintura dyeing	all'anilina aniline dyed
tipologia leather type	fiore corretto top grain

PELLE



D70

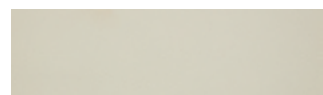

D85



D87



D71



D75



D13



D14



D18



D15



D24



D80



D61



D95



D92



D51



D63

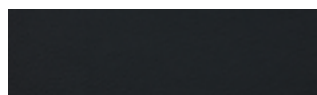

D62



D43



D79



D74



D28



D16



D17



D31



D10

cat. PELLE

pellame

raw material

concia

tannage

tintura

dyeing

tipologia

leather type

bovino europeo

european bovine hide

al cromo

chrome tanning

all'anilina

aniline dyed

fiore corretto

top grain

HOUND



01



02



03



05



08



09



07



04

BOUCLAGE



01/1



01/2



05/10



07/11



07/24



98/18



09/23



98/20



02/22



09/12



98/16



98/21

MILORD



01



02



57



36



10



05



06



07



29



30



37



18



22



17



23



32



34



15

cat. A

59%CO-30%PL-6%PC-3%VI-1%PA-1%AF

FONDO GROUND

43%PL-41%CO-8%PC-4%VI-2%PA-2%AF

PELO PILE

100% CO

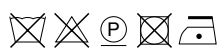

cat. B

34%VI - 33%PC - 17%WO - 8%PL - 4%LI - 4%CO



cat. B

63% PL - 37% CO



MOTLEY



217



317



517



817



211



311



511



811



224



324



524



824



200



300



500



800

cat. B

34% CO - 48% LI - 10% PC - 8% AF

34% CO - 48% LI - 10% PC - 8% AF

34% CO - 48% LI - 10% PC - 8% AF

75% CO - 14% PC - 11% AF



RABAT

L1454



L1454/10



L1454/05



L1454/02



L1454/06

L1571



L1571/99



L1571/93



L1571/50



L1571/59

11524



11524/17



11524/18



11524/5



11524/3



11524/24



11524/02



11524/04



11524/14



11524/16



11524/06



11524/10



11524/09

12823

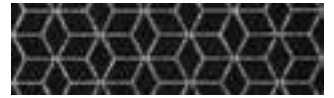

12823/37

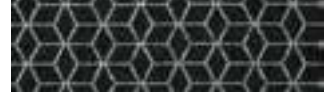

12823/20



12823/40



12823/44



12823/36

cat. B

64 % VI - 15% PL - 11% CO - 10% LI

30% LI - 39% CO - 23% VI - 4% PL - 4% PA

44% CO - 22% PL - 21% PC - 13% VI

48% VI - 32% PC - 20% PL

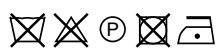

ARMAM



L1569/17



L1569/01



L1569/03



L1569/05



L1569/20



L1569/06



L1569/07



L1569/09



L1569/19



L1569/11



L1569/14



L1569/02



L1569/04



L1569/13



L1569/16



L1569/21

FLAX



L1424/01



L1424/03



L1424/02



L1424/19



L1424/12



L1424/07



L1424/11



L1424/06



L1424/04



L1424/20



L1424/16



L1424/17



L1424/18



L1424/14

cat. C

39% VI - 35% CO - 16% PL - 10% LI



cat. C

54% JU - 46% LI



IKAT

L1575



L1575/01



L1575/10



L1575/12



L1575/14



L1575/07



L1575/04



L1575/05



L1575/06

13696



13696/08



13696/57



13696/27



13696/24



13696/09



13696/54



13696/12



13696/52

LOOM



L1534/01



L1534/02



L1534/03



L1534/08



L1534/06



L1534/09



L1534/10



L1534/11



L1534/13



L1534/12

cat. C

51% VI - 23% CO - 16% PL - 10% LI

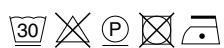

75% PL - 16% CO - 9% PC

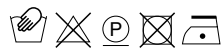

cat. C

52% VI - 25% CO - 12% LI - 11% PL



MADRAS



18



17



01



02



11



15



16



04



12



14



07



09



05



06

MOLESKIN



38



20



42



04



32



36



05



06



11



13



23



24



16



14



43



44



22



21



45



46

cat. C

30% CO - 29% PC - 26% PL - 15% VI

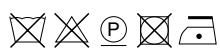

cat. C

100% PL



MORAN



101



102



103



104



106



108



116



113



114



115



112



111



109



110

PATCH



02



03



05



18



10



07



08



09



17



06



14



15

cat. C

50% VI - 30% CO - 20% PL



cat. C

47% VI - 26% CO - 10% LI - 8% PL - 6% PA - 3% PC



SERGE



001



003



004



009



010



089



028



065



066



020



055



036



043



044



146



091



155



159



160



162

cat. C

80% WO - 20% PA

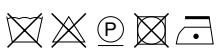

VELVET



31



94



95



96



116



60



112



50



49



47



06



69



110



39



36



19



24



30



114



83



103



79



88



89



72



75



77



90

630

MATERIALS

cat. C

100% CO



ECOPELLE



150



250



350



1150



1250



1050



1350



2850



2750



850



750



2350



2450



1850



1950



2150



450



2050



1550



2250

cat. D

63% PU - 37% CO

RANGE



29



35



04



33



32



31



12



30



08



07



11



10



40



36



28



25

TRESS



900



902



100



101



802



803



804



805



806



500



604



602

cat. D

56% CO - 24% VI - 20% LI

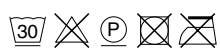

cat. D

84% PES - 16% AC



COTONE



01



02



13



06



15



17



18



46



22



23



14



39



34



31



105



33



36



09



11



54

DORIAN



1



20



38



11



39



6



10



29



33



47



46



42



14



26



31



27

cat. E

100% CO



cat. E

40% VI - 20% PL - 20% LI - 20% CO



ZENITH



36



53



45

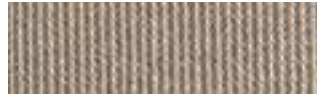

51

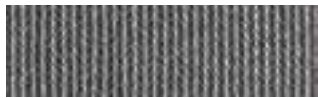

46



89



135



57



115

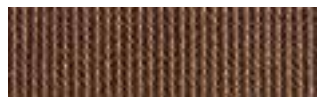

168



42

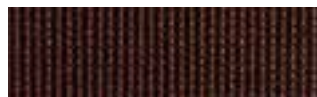

101

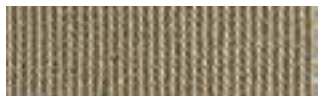

50



41

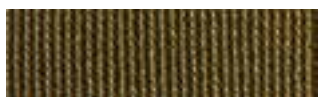

125

634

MATERIALS

cat. PROFILO/PIPING

60% CO - 40% AC

**RUGS COLLECTION
EDEN**



010 WHITE



011 TAUPE



203 SAND



901 GREY



020 BROWN

100% ECONYL®

**RUGS COLLECTION
WAVE - A**



235 CARAMEL



590 BLUE



023 RED



623 GREEN

100% LANA DELLA NUOVA ZELANDA
100% NEW ZELAND WOOL

**RUGS COLLECTION
WAVE - S**

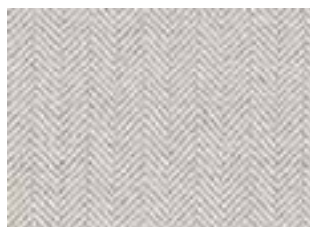

WHITE/GREY

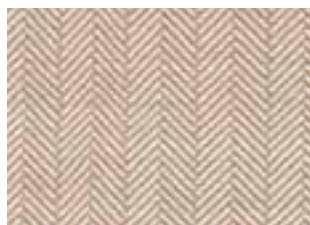

WHITE/SAND



WHITE/GREY

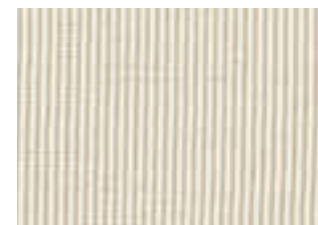

WHITE/SAND

100% LANA DELLA NUOVA ZELANDA
100% NEW ZELAND WOOL