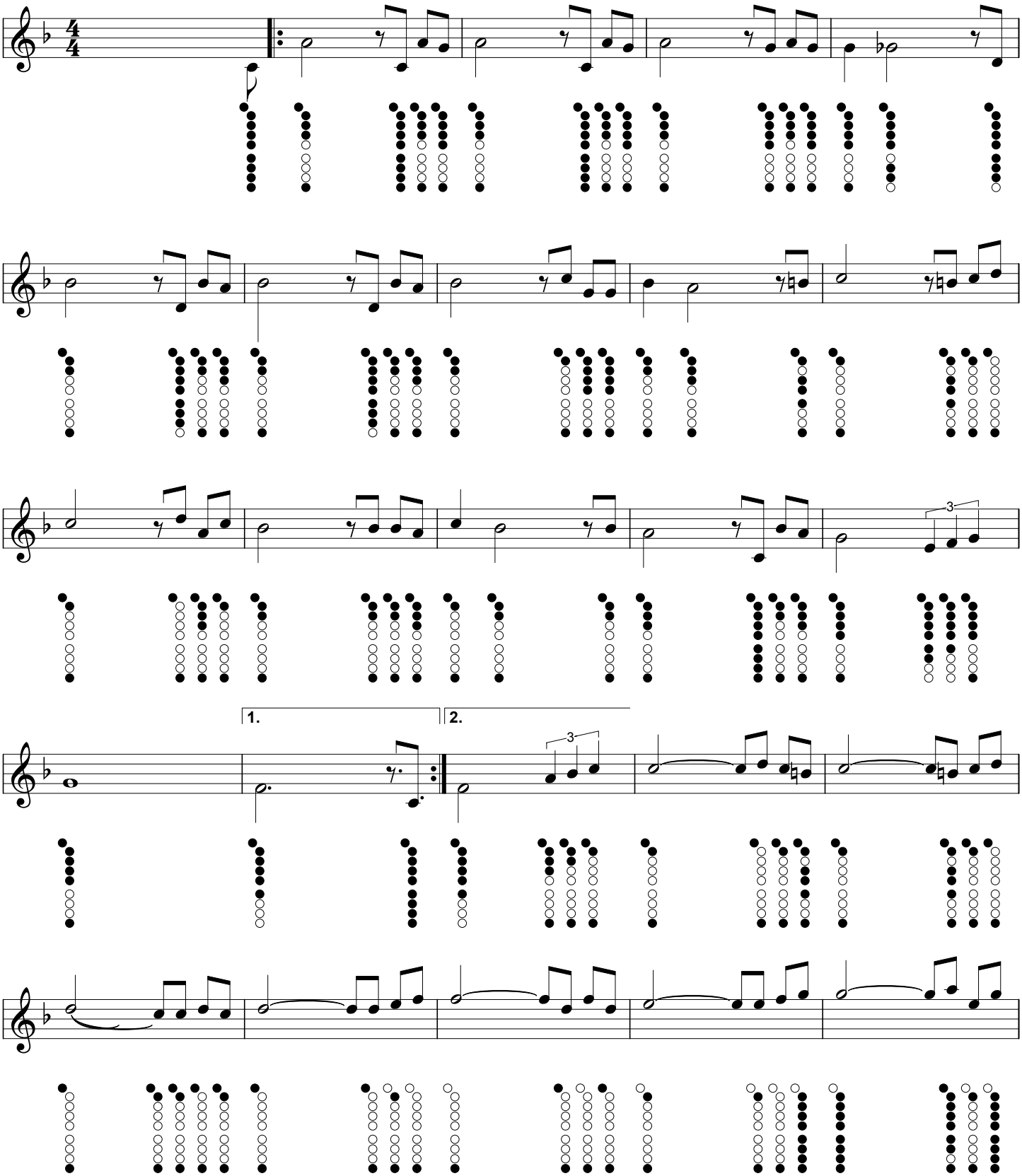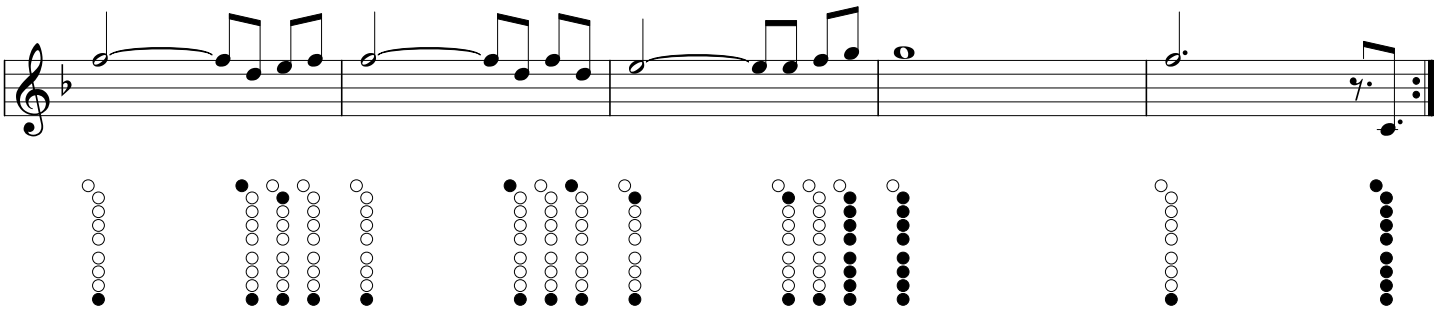My Way