

## Crooked Beverage Company

7146 Shady Oak Road  
Eden Prairie, MN 55344  
dl@crookedbeverage.com  
(612) 867-9999

Sample: 2303AIT0138.0318

Strain: NA  
Batch#: ; Batch Size: g  
Sample Received: 03/03/2023; Report Created: 03/07/2023

## Strawberry Basil

Ingestible, Beverage



**0.000%**  
**1.6 mg/serving**  
**Total THC**

**0.000%**  
**1.7 mg/serving**  
**Total CBD**

**0.001%**  
**3.3 mg/serving**  
**Total Cannabinoids**

## Cannabinoids

Date Tested: 03/07/2023

Analytes	%	mg/g	mg/ml	mg/serving	LOQ
CBC	<LOQ	<LOQ	<LOQ	<LOQ	0.001
CBD	0.000	0.005	0.005	1.746	0.000
CBDa	<LOQ	<LOQ	<LOQ	<LOQ	0.001
CBDV	<LOQ	<LOQ	<LOQ	<LOQ	0.001
CBG	<LOQ	<LOQ	<LOQ	<LOQ	0.001
CBGa	<LOQ	<LOQ	<LOQ	<LOQ	0.001
CBL	<LOQ	<LOQ	<LOQ	<LOQ	0.001
CBN	<LOQ	<LOQ	<LOQ	<LOQ	0.001
Δ8-THC	<LOQ	<LOQ	<LOQ	<LOQ	0.001
Δ9-THC	0.000	0.004	0.004	1.569	0.000
THCa	<LOQ	<LOQ	<LOQ	<LOQ	0.001
THCVa	<LOQ	<LOQ	<LOQ	<LOQ	0.001

Method: HPLC  
Total THC = THCa \* 0.877 + Δ9-THC  
Total CBD = CBDa \* 0.877 + CBD

Total Cannabinoids represents the sum of all cannabinoids in the table above.  
Results are reported on a dry weight basis: Cannabinoid % / (1.0 - moisture content % / 100) = Dry weight cannabinoids %  
LOQ = Limit of Quantitation

## Summary

**Complete**  
Pesticides

**Complete**  
Heavy Metals

4150 98th Ave S  
Fargo, ND  
(888) 897-4367  
www.hempinspection.com



Ben Gaboury

Senior Analytical Chemist



Confident Cannabis  
All Rights Reserved  
(866) 506-5866

This product has been tested by Adams Independent Testing using valid testing methodologies. Values reported apply only to the product tested and only as the sample was received. Adams Independent Testing makes no claims as to the efficacy, safety, or other risks associated with any detected or nondetected level of any compounds reported herein. This Certificate shall not be reproduced except in full, without the written approval of Adams Independent Testing. Test results that are Pass/Fail are reported using the Oregon Health Authority, Public Health Division - Chapter 333-007-0320, effective 1/1/2021. Results above the Limit will be considered Fail and will be in red. This is for informational purposes only and can be changed upon request. Measurement Uncertainty is not used for pass/fail conditions but available upon request.

## Crooked Beverage Company

7146 Shady Oak Road  
Eden Prairie, MN 55344  
dl@crookedbeverage.com  
(612) 867-9999

Sample: 2303AIT0138.0318

Strain: NA  
Batch#: ; Batch Size: g  
Sample Received: 03/03/2023; Report Created: 03/07/2023

## Strawberry Basil

Ingestible, Beverage



## Microbials

Complete

Date Tested: 03/07/2023

Analyte	Limit	Units	Status
Aerobic Bacteria	10000	CFU/g	NR
Bile-Tolerant Gram-Negative Bacteria	100	CFU/g	NR
Coliforms	100	NR	NT
E. Coli	1	NR	NT
Salmonella	1	NR	NT
Yeast & Mold	1000	NR	NT

Method: qPCR

4150 98th Ave S  
Fargo, ND  
(888) 897-4367  
www.hempinspection.com



Ben Gaboury

Senior Analytical Chemist

Confident Cannabis  
All Rights Reserved  
(866) 506-5866

This product has been tested by Adams Independent Testing using valid testing methodologies. Values reported apply only to the product tested and only as the sample was received. Adams Independent Testing makes no claims as to the efficacy, safety, or other risks associated with any detected or nondetected level of any compounds reported herein. This Certificate shall not be reproduced except in full, without the written approval of Adams Independent Testing. Test results that are Pass/Fail are reported using the Oregon Health Authority, Public Health Division - Chapter 333-007-0320, effective 1/1/2021. Results above the Limit will be considered Fail and will be in red. This is for informational purposes only and can be changed upon request. Measurement Uncertainty is not used for pass/fail conditions but available upon request.

## Crooked Beverage Company

7146 Shady Oak Road  
Eden Prairie, MN 55344  
dl@crookedbeverage.com  
(612) 867-9999

Sample: 2303AIT0138.0318

Strain: NA  
Batch#: ; Batch Size: g  
Sample Received: 03/03/2023; Report Created: 03/07/2023

## Strawberry Basil

Ingestible, Beverage



## Heavy Metals

Complete

Date Tested: 03/07/2023

Analyte	LOQ	Limit	Mass	Status
	PPM	PPM	PPM	
Arsenic	0.10	1.50	NR	NT
Cadmium	0.10	0.50	NR	NT
Lead	0.10	0.50	NR	NT
Mercury	0.10	3.00	NR	NT

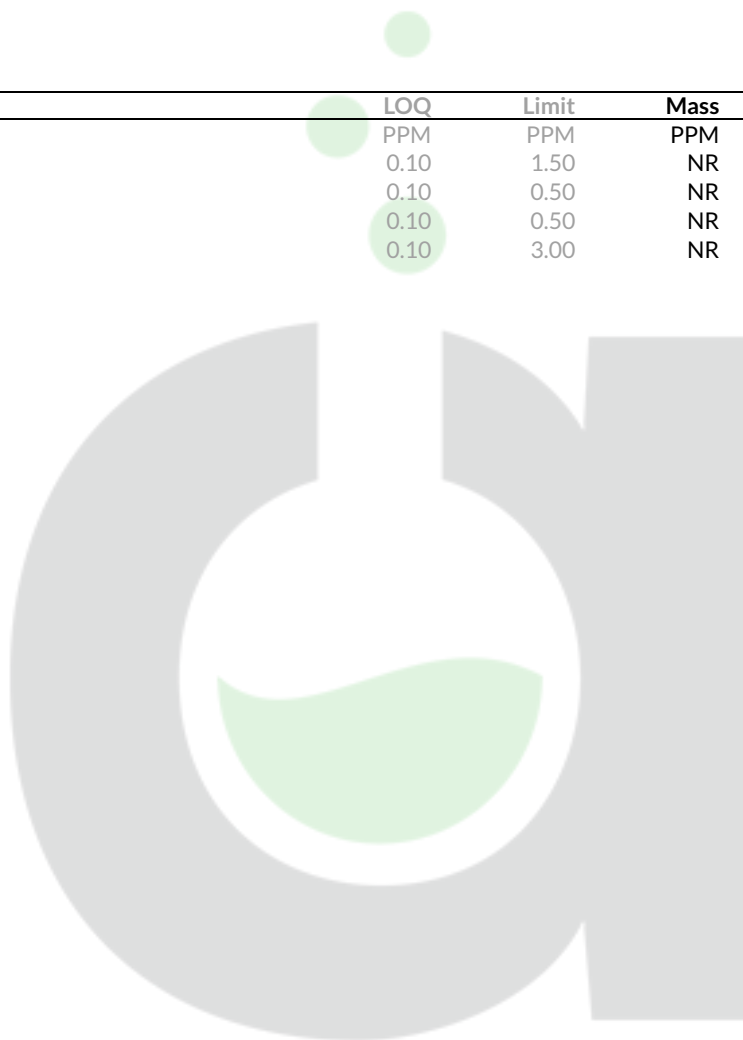

Method: ICPMS

4150 98th Ave S  
Fargo, ND  
(888) 897-4367  
www.hempinspection.com



Ben Gaboury

Senior Analytical Chemist

Confident Cannabis  
All Rights Reserved  
(866) 506-5866

This product has been tested by Adams Independent Testing using valid testing methodologies. Values reported apply only to the product tested and only as the sample was received. Adams Independent Testing makes no claims as to the efficacy, safety, or other risks associated with any detected or nondetected level of any compounds reported herein. This Certificate shall not be reproduced except in full, without the written approval of Adams Independent Testing. Test results that are Pass/Fail are reported using the Oregon Health Authority, Public Health Division - Chapter 333-007-0320, effective 1/1/2021. Results above the Limit will be considered Fail and will be in red. This is for informational purposes only and can be changed upon request. Measurement Uncertainty is not used for pass/fail conditions but available upon request.

## Crooked Beverage Company

7146 Shady Oak Road  
Eden Prairie, MN 55344  
dl@crookedbeverage.com  
(612) 867-9999

Sample: 2303AIT0138.0318

Strain: NA  
Batch#: ; Batch Size: g  
Sample Received: 03/03/2023; Report Created: 03/07/2023

## Strawberry Basil

Ingestible, Beverage



## Pesticides

Complete

Date Tested: 03/07/2023

Analyte	LOQ	Limit	Mass	Status
	PPM	PPM	PPM	
Abamectin	0.01	0.50	NR	NT
Acephate	0.01	0.40	NR	NT
Acequinocyl	0.01	2.00	NR	NT
Acetamiprid	0.01	0.20	NR	NT
Aldicarb	0.01	0.40	NR	NT
Azoxystrobin	0.01	0.20	NR	NT
Bifenazate	0.01	0.20	NR	NT
Bifenthrin	0.01	0.20	NR	NT
Boscalid	0.01	0.40	NR	NT
Carbaryl	0.01	0.20	NR	NT
Carbofuran	0.01	0.20	NR	NT
Chlorantraniliprole	0.01	0.20	NR	NT
Chlorfenapyr	0.01	1.00	NR	NT
Chlorpyrifos	0.01	0.20	NR	NT
Clofentezine	0.01	0.20	NR	NT
Cyfluthrin	0.01	1.00	NR	NT
Cypermethrin	0.01	1.00	NR	NT
Daminozide	0.01	1.00	NR	NT
DDVP	0.01	1.00	NR	NT
Diazinon	0.01	0.20	NR	NT
Dimethoate	0.01	0.20	NR	NT
Ethoprophos	0.01	0.20	NR	NT
Etofenprox	0.01	0.40	NR	NT
Etoxazole	0.01	0.20	NR	NT
Fenoxycarb	0.01	0.20	NR	NT

Methods: LCMS and GCMS

4150 98th Ave S  
Fargo, ND  
(888) 897-4367  
www.hempinspection.com



Ben Gaboury

Senior Analytical Chemist



Confident Cannabis  
All Rights Reserved  
(866) 506-5866

This product has been tested by Adams Independent Testing using valid testing methodologies. Values reported apply only to the product tested and only as the sample was received. Adams Independent Testing makes no claims as to the efficacy, safety, or other risks associated with any detected or nondetected level of any compounds reported herein. This Certificate shall not be reproduced except in full, without the written approval of Adams Independent Testing. Test results that are Pass/Fail are reported using the Oregon Health Authority, Public Health Division - Chapter 333-007-0320, effective 1/1/2021. Results above the Limit will be considered Fail and will be in red. This is for informational purposes only and can be changed upon request. Measurement Uncertainty is not used for pass/fail conditions but available upon request.

## Crooked Beverage Company

7146 Shady Oak Road  
Eden Prairie, MN 55344  
dl@crookedbeverage.com  
(612) 867-9999

Sample: 2303AIT0138.0318

Strain: NA  
Batch#: ; Batch Size: g  
Sample Received: 03/03/2023; Report Created: 03/07/2023

## Strawberry Basil

Ingestible, Beverage



## Pesticides

Complete

Date Tested: 03/07/2023

Analyte	LOQ	Limit	Mass	Status
	PPM	PPM	PPM	
Fenpyroximate	0.01	0.40	NR	NT
Fipronil	0.01	0.40	NR	NT
Flonicamid	0.01	1.00	NR	NT
Fludioxonil	0.01	0.40	NR	NT
Hexythiazox	0.01	1.00	NR	NT
Imazalil	0.01	0.20	NR	NT
Imidacloprid	0.01	0.40	NR	NT
Kresoxim Methyl	0.01	0.40	NR	NT
Malathion	0.01	0.20	NR	NT
Metalaxyl	0.01	0.20	NR	NT
Methiocarb	0.01	0.20	NR	NT
Methomyl	0.01	0.40	NR	NT
Methyl Parathion	0.01	0.20	NR	NT
MGK-264	0.01	0.20	NR	NT
Myclobutanil	0.01	0.20	NR	NT
Naled	0.01	0.50	NR	NT
Oxamyl	0.01	1.00	NR	NT
Paclobutrazol	0.01	0.40	NR	NT
Permethrins	0.01	0.20	NR	NT
Phosmet	0.01	0.20	NR	NT
Piperonyl Butoxide	0.01	2.00	NR	NT
Prallethrin	0.01	0.20	NR	NT
Propiconazole	0.01	0.40	NR	NT
Propoxur	0.01	0.20	NR	NT
Pyrethrins	0.01	1.00	NR	NT

Methods: LCMS and GCMS

4150 98th Ave S  
Fargo, ND  
(888) 897-4367  
www.hempinspection.com



Ben Gaboury

Senior Analytical Chemist



Confident Cannabis  
All Rights Reserved  
(866) 506-5866

This product has been tested by Adams Independent Testing using valid testing methodologies. Values reported apply only to the product tested and only as the sample was received. Adams Independent Testing makes no claims as to the efficacy, safety, or other risks associated with any detected or nondetected level of any compounds reported herein. This Certificate shall not be reproduced except in full, without the written approval of Adams Independent Testing. Test results that are Pass/Fail are reported using the Oregon Health Authority, Public Health Division - Chapter 333-007-0320, effective 1/1/2021. Results above the Limit will be considered Fail and will be in red. This is for informational purposes only and can be changed upon request. Measurement Uncertainty is not used for pass/fail conditions but available upon request.

## Crooked Beverage Company

7146 Shady Oak Road  
Eden Prairie, MN 55344  
dl@crookedbeverage.com  
(612) 867-9999

Sample: 2303AIT0138.0318

Strain: NA  
Batch#: ; Batch Size: g  
Sample Received: 03/03/2023; Report Created: 03/07/2023

## Strawberry Basil

Ingestible, Beverage



## Pesticides

Complete

Date Tested: 03/07/2023

Analyte	LOQ	Limit	Mass	Status
	PPM	PPM	PPM	
Pyridaben	0.01	0.20	NR	NT
Spinosad	0.01	0.20	NR	NT
Spiromesifen	0.01	0.20	NR	NT
Spirotetramat	0.01	0.20	NR	NT
Spiroxamine	0.01	0.40	NR	NT
Tebuconazole	0.01	0.40	NR	NT
Thiacloprid	0.01	0.20	NR	NT
Thiamethoxam	0.01	0.20	NR	NT
Trifloxystrobin	0.01	0.20	NR	NT

Methods: LCMS and GCMS

4150 98th Ave S  
Fargo, ND  
(888) 897-4367  
www.hempinspection.com



Ben Gaboury

Senior Analytical Chemist



Confident Cannabis  
All Rights Reserved  
(866) 506-5866

This product has been tested by Adams Independent Testing using valid testing methodologies. Values reported apply only to the product tested and only as the sample was received. Adams Independent Testing makes no claims as to the efficacy, safety, or other risks associated with any detected or nondetected level of any compounds reported herein. This Certificate shall not be reproduced except in full, without the written approval of Adams Independent Testing. Test results that are Pass/Fail are reported using the Oregon Health Authority, Public Health Division - Chapter 333-007-0320, effective 1/1/2021. Results above the Limit will be considered Fail and will be in red. This is for informational purposes only and can be changed upon request. Measurement Uncertainty is not used for pass/fail conditions but available upon request.