

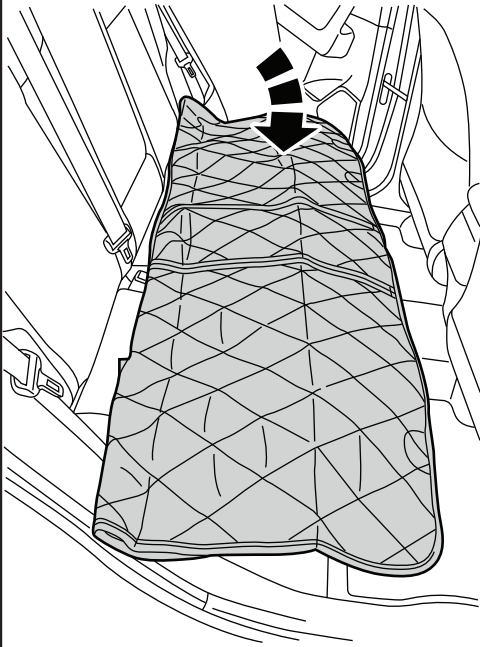

Split Rear Seat Cover With Hammock Installation Instructions

A Lay the cover on the seat with the non-slip layer facing down.



B Insert seat anchors between the seat back and cushion.

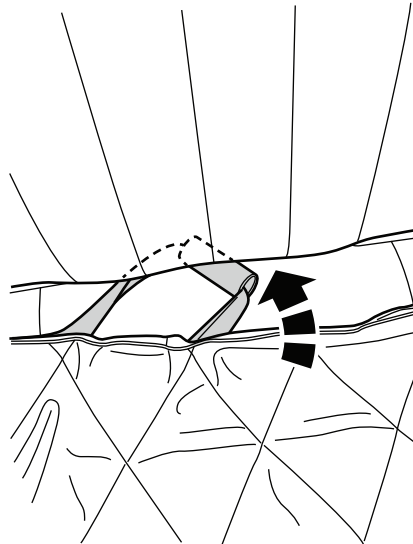

C Put the headrest straps over the headrests and tighten the straps.

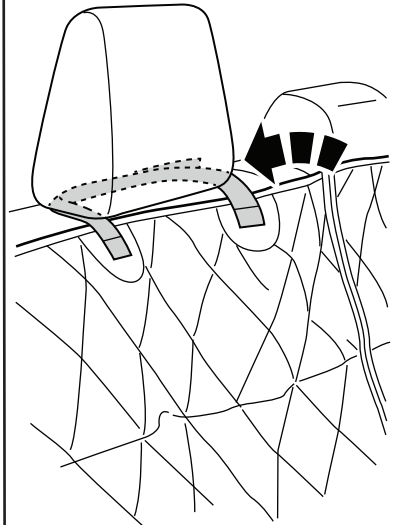

D Put the hammock straps over the front seat headrests and tighten the straps.

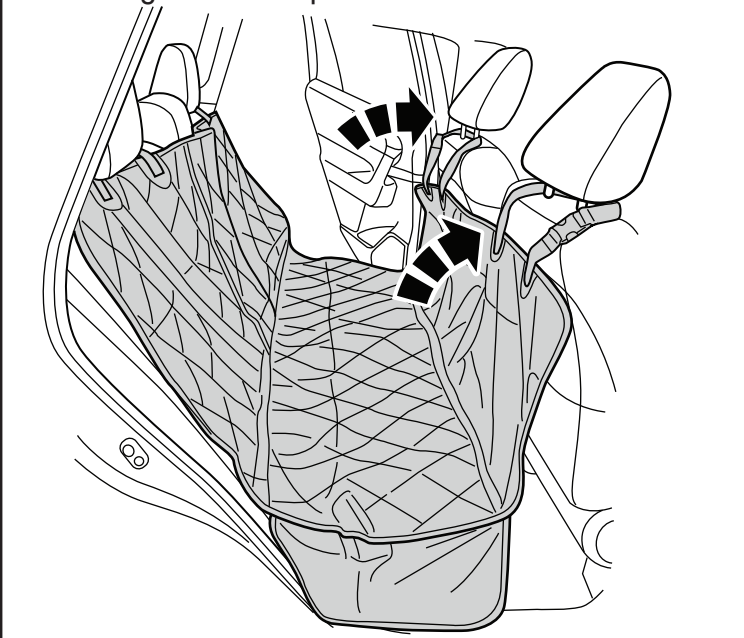

Features

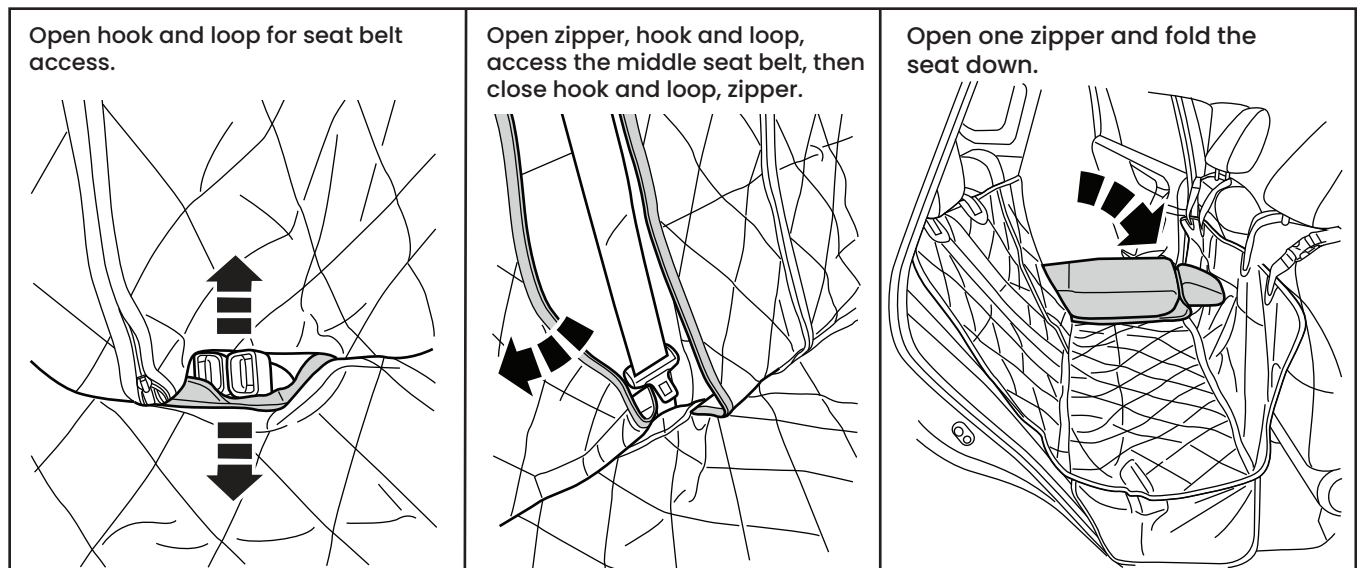

Care & Maintenance

- Vacuum when necessary
- Wipe with moist towel to spot clean
- For big messes, remove the cover and wash with hose
- Hang to air dry

Limited Warranty

All 4Knines products are warranted to be free from defects in materials or workmanship on products properly installed per the installation instructions provided with the product. This warranty covers repair or replacement of any defective product at no charge.

Warning

- Do not use while heated or cooled seat function is active.
- Do not leave your pet unattended.
- The hammock section is not designed to hold constant weight. It is meant to be a deterrent barrier and safety catch in the event of a sudden stop. Please follow the directions in your vehicle's owners manual.