



Technique:	Machine Sewing
End Use:	Toy
Brands:	Dual Duty XP
Skill Level:	Easy to Moderate
Crafting time:	An Evening

Supplies for Doll Clothes:

- Assorted Cotton Fabric scraps for clothing (fat quarter friendly)
- Felt squares, assorted colors
- Satin ribbon, 1/4" wide, 1/4 yard
- Ribbon and rickrack, optional
- Hook and loop tape, self-adhesive, 2 inches
- Snaps, small
- Lace edging, 3/8" wide, 1/2 yard
- Round elastic, 1/8" yard



Blouse Instructions:

1. Cut out paper pattern pieces or trace to pattern paper. Pin to fabric and cut as directed.
2. Make a narrow hem on sleeve edges by turning up 1/4", press; turn raw edge under 1/8". Press. Top stitch.
3. Make a narrow hem along the inside edge of blouse back edges.
4. Right sides together pin blouse back pieces to blouse front along shoulder seam. Use a 1/4" seam allowance.
5. Make a narrow hem around the neck edge. Sew lace or rick rack along neck edge.
6. Pin side seams and stitch. Clip curves and turn.
7. Hem lower edge of blouse. Turn up 1/4" for hem. Turn raw edge under 1/8". Press. Top stitch.
8. Attach a small piece of self-adhesive hook and loop tape to the blouse back for closure. Small snaps may be substituted for the hook and loop tape.



Skirt Instructions:

1. Cut a piece of fabric 5" x 20" for skirt. Cut another piece of fabric 8 1/2" x 1" for waistband.
2. Fold fabric in half crosswise. Sew up back seam leaving a 1 1/2" opening in the top of the seam. Press seam open.

Top stitch close to the folded edge of the skirt opening to finish edges.

3. Press fabric up 1/4" the length of one side of waistband.
4. Make two rows of gathering stitches 1/4" and 1/2" from the upper edge. Gently pull gathering threads. Right sides together pin the center of the waistband to the center of the skirt. Adjust gathers to fit band. Leave 1/2" of band free on both sides of the skirt opening. Stitch band to skirt.
5. To finish waistband pin one end right sides together. Stitch 1/4" from end of band. Clip and turn to inside of skirt. Repeat on other end. Hand stitch the inside of waistband to skirt. Attach hook and loop tape or small snap to waistband. Remove basting stitches.
6. Hem skirt by turning up 5/8". Press. Turn under 1/8" Machine stitch hem close to the fold.

Shoes

1. Cut shoes from felt using the attached pattern.
2. Stitch along the outside edge leaving tops open. Clip curves and turn right side out. Slip over the dolls feet. Tack in place if necessary.

Dress Instructions:

1. Cut out paper pattern pieces or trace to pattern paper. Pin to fabric and cut as directed.
2. Make a narrow hem on sleeve edges by turning up 1/4", press; turn raw under



1/8". Press. Top stitch.

3. Sew back pieces together leaving an opening 2" at the top of the back seam. Press seam open. Top stitch close to folded edge of opening in one continuous seam from left to right.
4. Right sides together pin dress back to dress front along shoulder seam.
5. Sew front and back facing pieces together. Finish outside edge with zigzag stitch. Right sides together, pin facing to dress neckline matching shoulder seams. Stitch. Clip curves and turn facing to the inside. Tack at shoulder seams. Note: A narrow hem around the neck edge may be substituted in place of the facing.
6. Pin side seams and stitch. Clip curves.
7. Turn fabric up 5/8" for hem. Turn raw edge under 1/8". Press. Machine or hand sew hem.
8. Attach a small piece of self-adhesive hook and loop tape or small snap to dress back for closure.
9. Attach decorative ribbon, lace, or rickrack to the hem of dress if desired.

Jacket Instructions:

1. Pin and cut jacket pattern pieces from felt.
 2. Use a 1/4" seam allowance. Sew shoulder seams together.
 3. Pin and sew side seams together. Clip curves and turn right sides out.
 4. Attach small snap or hook and loop tape if desired for closure.
- Note:** Made with felt or fleece it is unnecessary to finish sleeves or hem the jacket.

Sundress Instructions:

1. Pin and cut sundress pattern pieces.
2. Sew side seams together with a $\frac{1}{4}$ " seam allowance. Press seams open. Make two rows of gathering stitches $\frac{1}{4}$ " and $\frac{1}{2}$ " from the top edge. Gently gather stitches.
3. To make sundress straps fold lengthwise edges $\frac{1}{4}$ " towards the center. Bring folded edges together. Press. Top stitch both sides of strap.
4. Pin side seams of Sundress top right sides together. Sew with $\frac{1}{2}$ " seam allowance. Above the side seams fold fabric under $\frac{1}{2}$ ". Fold raw edge under $\frac{1}{4}$ ". Top stitch to finish edges.
5. Fold fabric under $\frac{1}{2}$ " along the top edge of the Sundress bodice front and back. Fold raw edge under $\frac{1}{4}$ ". Do two rows of topstitching: one close to the folded edge and one $\frac{1}{4}$ " from top edge. Attach dress straps to front of the sundress while topstitching. Attach hook and loop tape to strap backs and inside the back of sundress. Adjust as needed.



5. Matching side seams pin top and skirt right sides together. Adjust gathers as needed. Sew together with $\frac{1}{2}$ " seam allowance. Remove basting stitches.
6. Hem lower edge of sundress. Turn up $\frac{5}{8}$ " for hem. Turn raw edge under $\frac{1}{8}$ ". Press. Machine or hand sew hem.
7. Decorate sundress with decorative ribbon, lace, or rick-rack if desired.

Doll Panties Instructions

1. Pin pattern to fabric on fold as noted on the pattern. Cut.
2. Turn $\frac{1}{8}$ " back along leg opening. Sew lace to right side.
3. Pin side seams together. Stich.
4. To make waistline casing turn under $\frac{3}{8}$ ". Turn raw edge under. Stich leaving a small opening for elastic. Insert elastic in casing. Fasten ends.

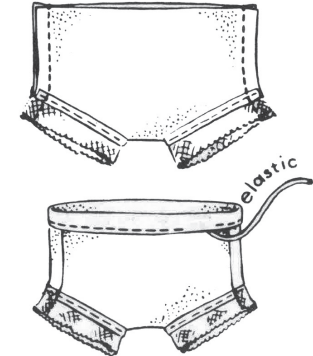
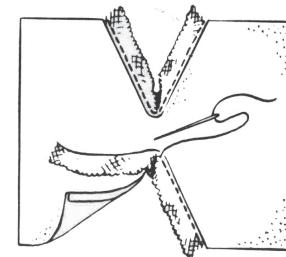
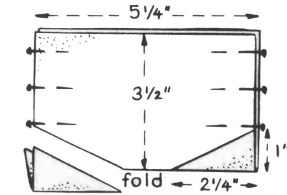

Doll Clothes Pattern pieces:

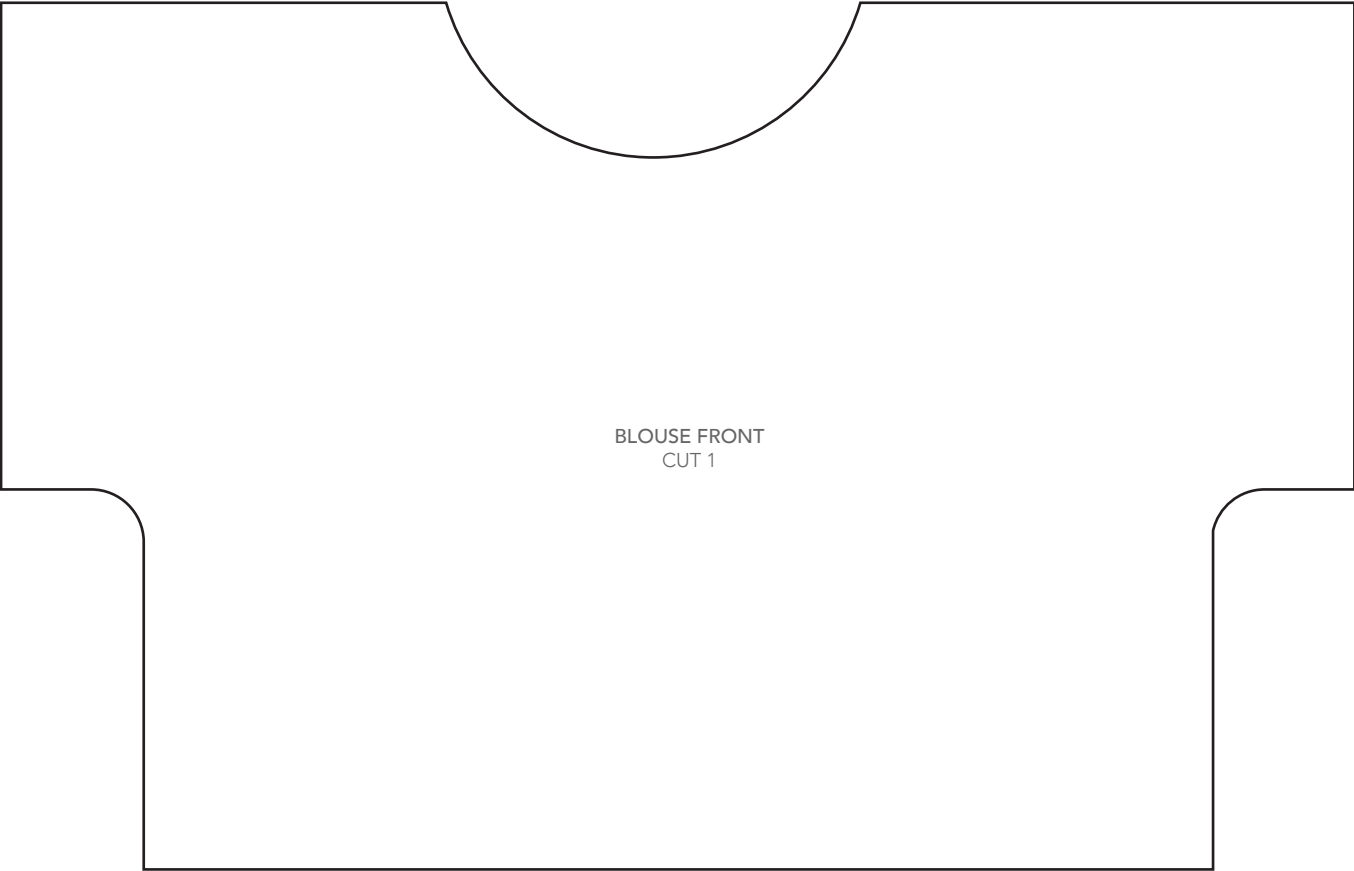

Doll Clothes Pattern pieces:

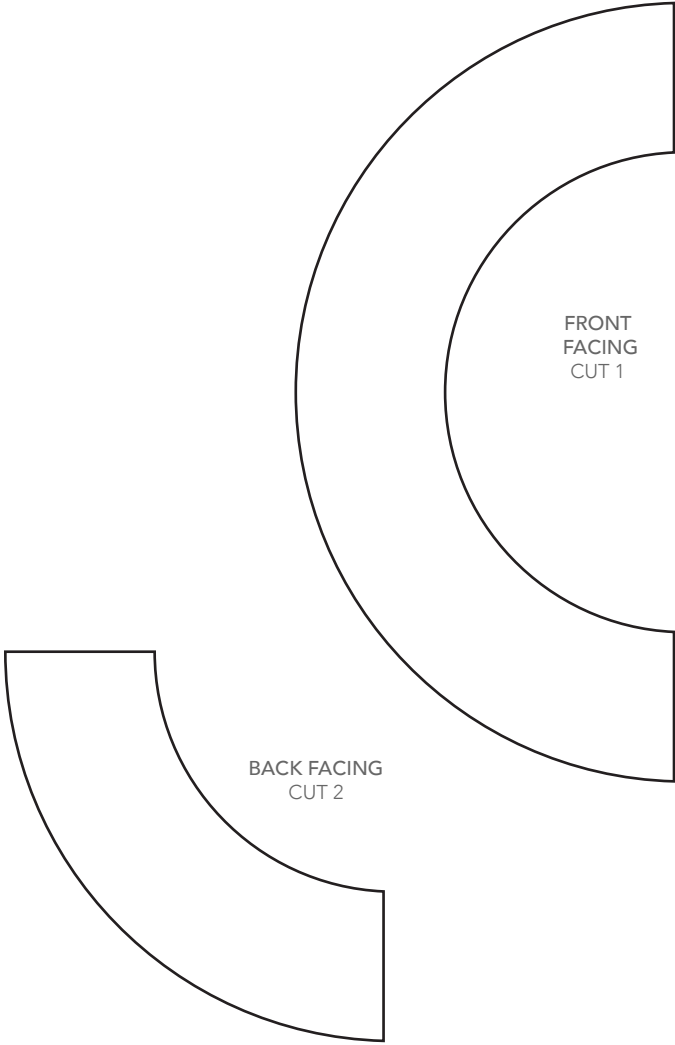
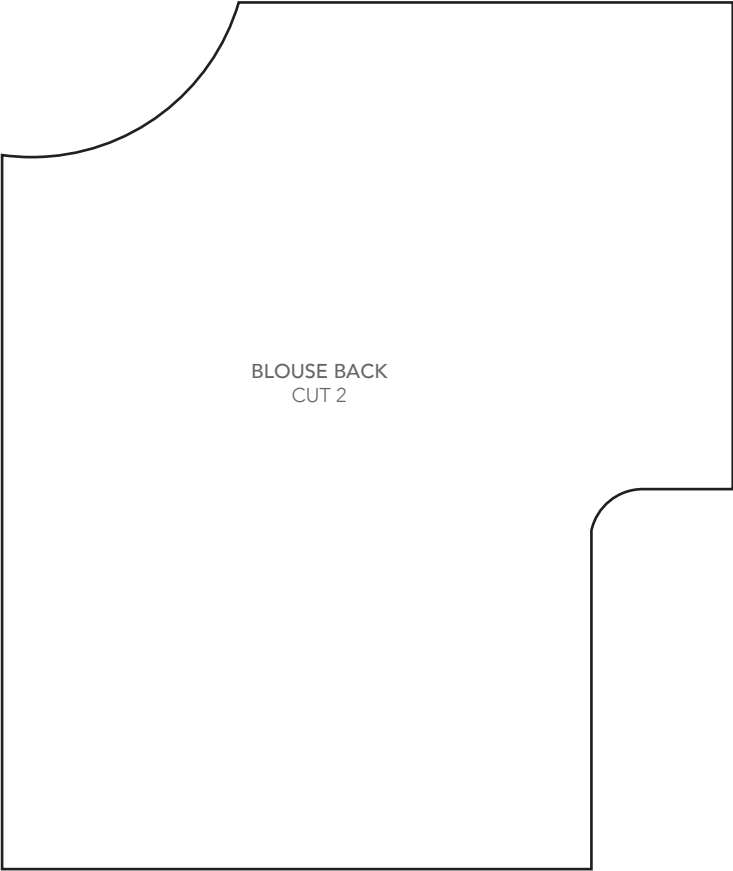

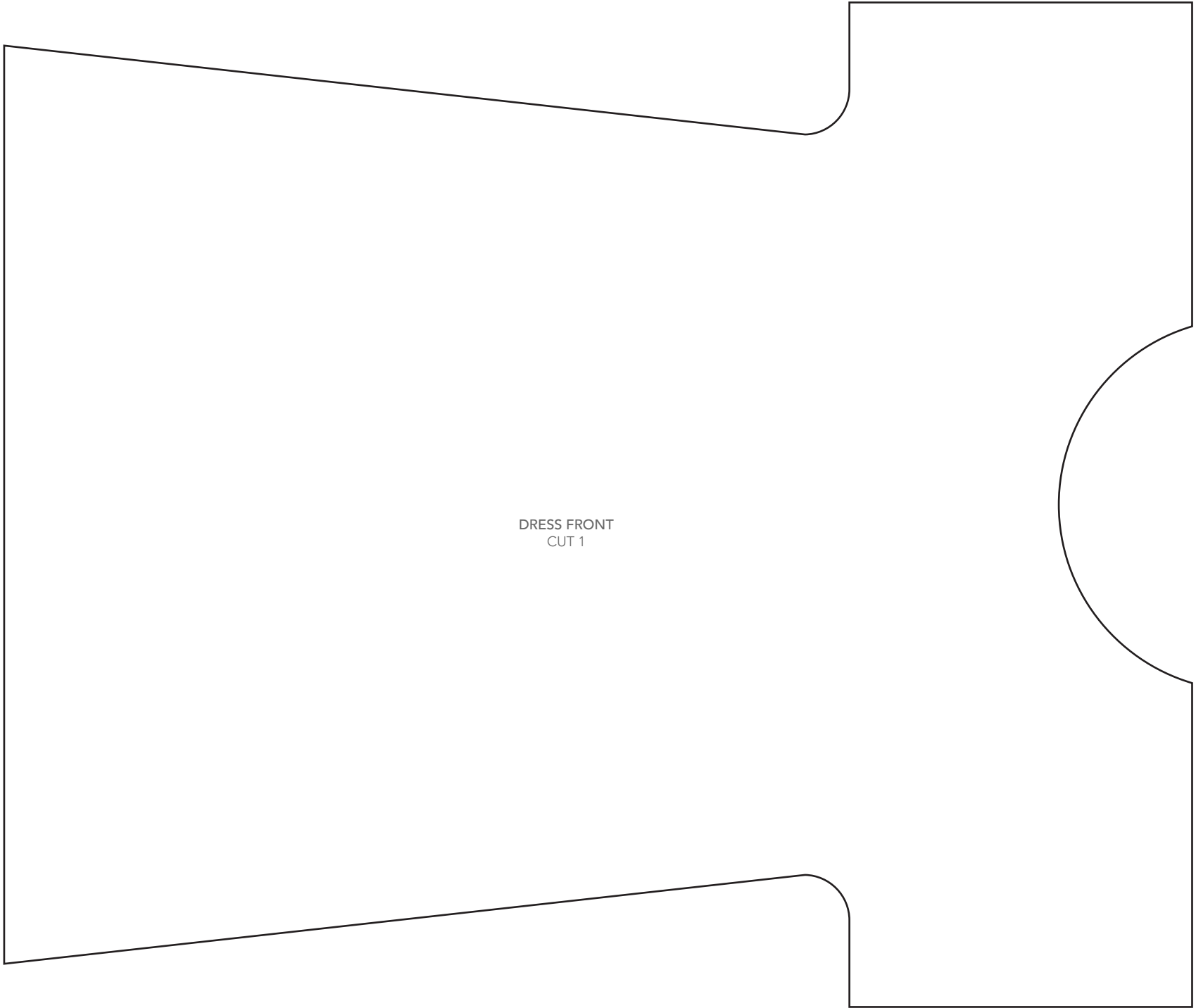

DRESS FRONT
CUT 1

Doll Clothes Pattern pieces:

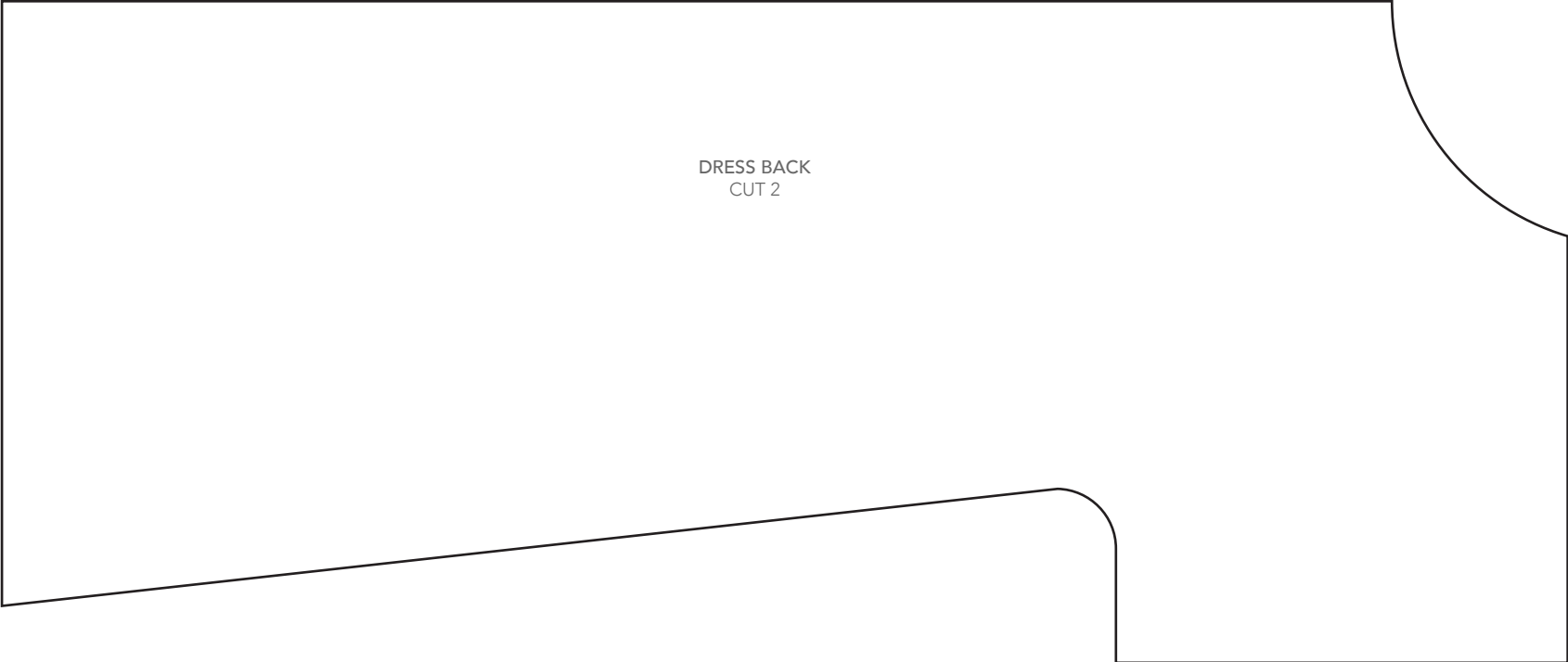

Doll Clothes Pattern pieces:

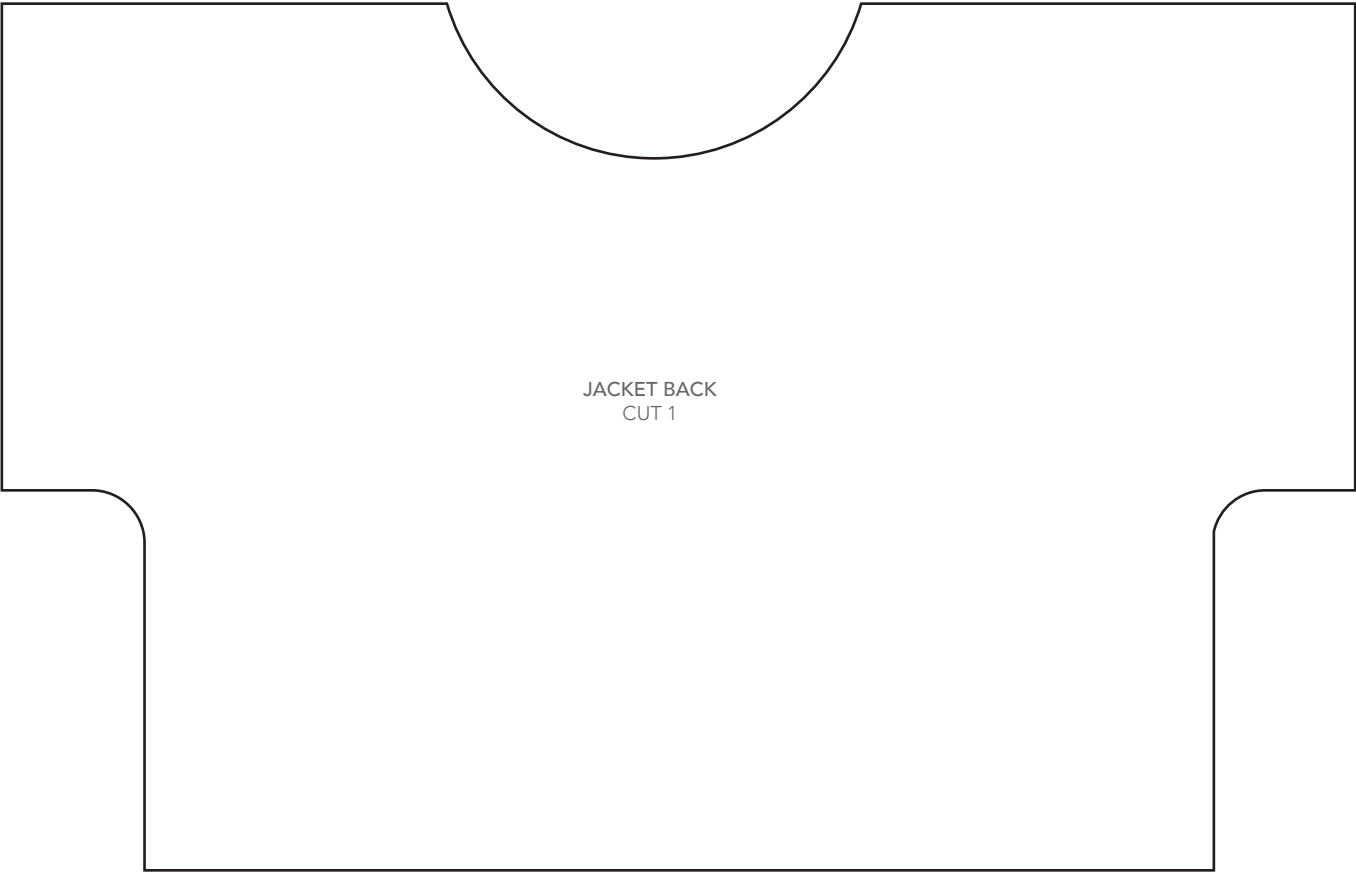

Doll Clothes Pattern pieces:

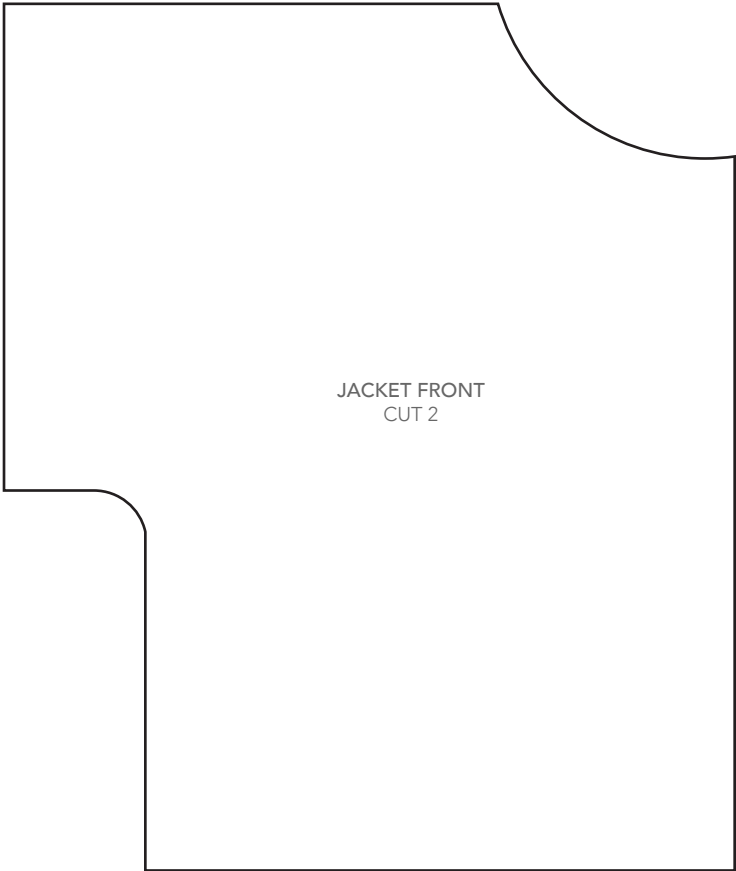

Doll Clothes Pattern pieces:

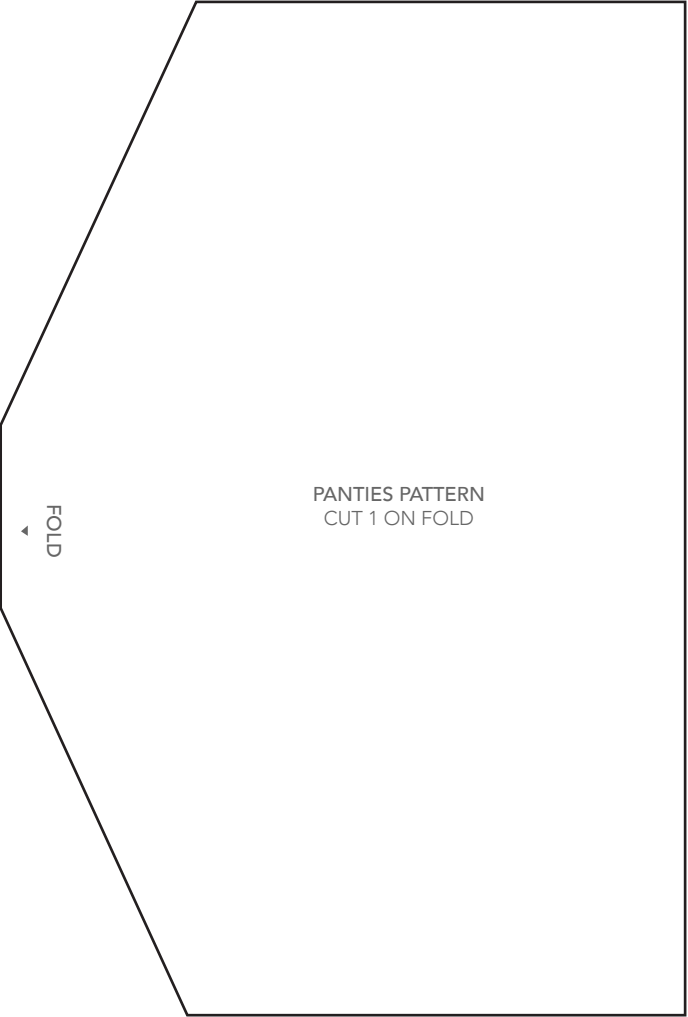

Doll Clothes Pattern pieces:

