

# Healing Accute Arm & Hand Wounds

## PATIENT BACKGROUND

This is an 83-year-old male with wounds secondary to a fall on the arm and hand left side. He was treated with BioRelease® over the wounds after Steri-Strips for a place to reposition the skin. Dressings were changed every other day with

BioRelease®, Adaptic, Telfa, Kerlex wrap and Ace Bandage. The patient had minimal discomfort throughout the treatment.

08/30/23

09/27/23

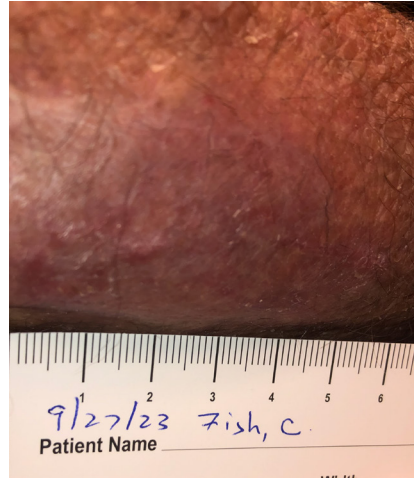

08/30/23

09/27/23



## PRODUCT INFORMATION

PART NUMBER	NAME	SIZE	DESCRIPTION	CASE UPC	CARTON UPC	CARTON QTY	CASE QTY
MCR71359	AgFresh®	30mL	Silver Wound and Burn Dressing	754684518572	614409567967	5 EA	5 CARTON
MCR71360	BioRelease®	1.7oz	Wound and Burn Dressing	754684518565	614409567882	1 EA	24 CARTON
MCR71361	BioRelease® Foamer	5oz	Sprayable Wound and Burn Dressing	754684518558	754684518541	1 EA	12 CARTON

# McCord Wound Treatment Protocol

## Wounded ECM

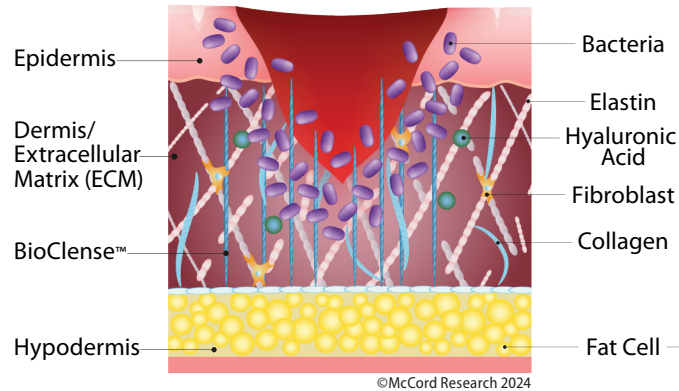

## Synthetic ECM

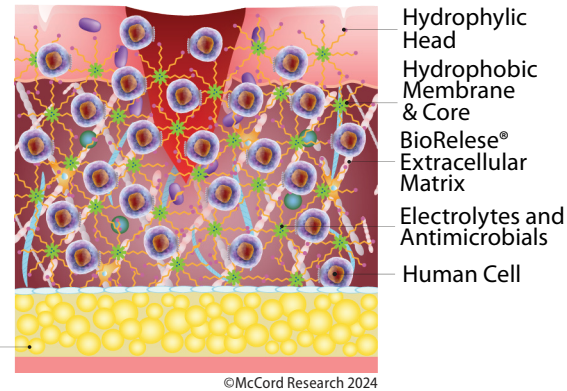

## Closed Wound

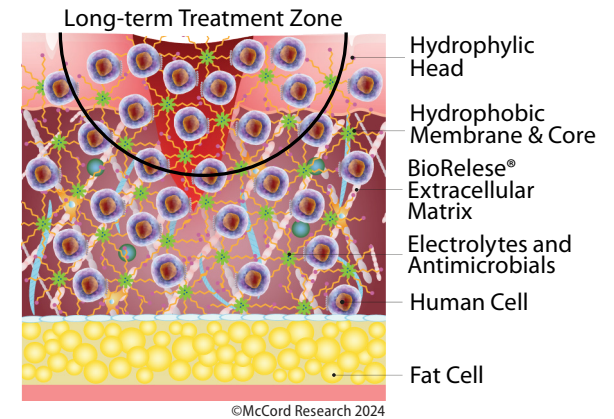

### Wounds With Bioburden

1. Follow instructions for BioRelese® Foaming Cleanser.
2. Apply a thin coat (a nickel in thickness) of BioRelese® Hydrogel.
3. Cut the corner of the AgFresh® packet and squeeze a bead of the product down the center of the wound.
4. Cut the corner of the BioRelese® packet and squeeze a bead of the product over the AgFresh® Hydrogel.
5. Spread the two products evenly over the wound to fill. The AgFresh® will incorporate into the entire area by itself.
6. Cover with secondary dressing as indicated.

### Wounds Without Bioburden

1. Debride wound as indicated.
2. Apply BioRelese® Foaming Cleanser into wound bed liberally and allow to soak in...in preparation for BioRelese® Hydrogel.
3. Cool BioRelese® Hydrogel. in a cup of ice water until it is water thin (about 65° F). BioRelese® Hydrogel will form a thick hydrogel with body contact. This will allow filling in of all crevices before gelling.
4. Squeeze bottle to release product into wound making sure to fill any tunnels.
5. Fill the entire wound bed with product. Spread, if required, to get uniform coverage.
6. Cover with secondary bandage as indicated.

### BioRelese® Foaming Cleanser

1. Debride wound as indicated.
2. Spray BioRelese® Foaming Cleanser liberally into wound bed, and 2-3 inches on to wound margin, and allow to soak in. Dab excess product.
3. BioRelese® Foaming Cleanser is a no-rinse formula – The product is designed to remove debris below the wound bed in preparation for BioRelese®.
4. BioRelese® Foaming Cleanser is an antimicrobial product that effectively kills hard to reach pathogens found just below and at the wound's surface.