



You are interested in the DreamWear CPAP Mask. Great choice! You will be able to sleep like you aren't even wearing a CPAP mask. The DreamWear is the best of both nasal pillow and nasal masks. It works no matter what position you sleep in.

Why Choose the DreamWear?



CPAP users like you voted and their favorite mask was the DreamWear. It was a landslide victory!



Your field of vision is clear. Fall asleep watching TV or reading. Nothing is in your way.



The tube is conveniently located at the top of the head. You can easily sleep on your side or back without your tube tangling.

Table of Contents

Prescription Requirements.....	2
Choosing a Size.....	2
Items Included.....	3
Assembling the DreamWear.....	3
Setting Your Machine for Use with the DreamWear.....	4
Cleaning the Mask.....	4
Adjusting for Leaks.....	5
The DreamWear Family.....	5
Replacement Parts.....	6
Sizing Guide.....	7
Blank Prescription.....	8

Prescription Requirements

A prescription is required to purchase the DreamWear mask system as a complete set. Easy Breathe can contact your doctor for you and request a prescription. If you prefer you can take a blank prescription to your next doctor's appointment. See page 8 for a blank prescription.

No Prescription?

You can purchase the DreamWear in two parts in order to bypass the prescription requirement. Order the DreamWear Mask without Headgear and the DreamWear Headgear. You will receive everything you need for the DreamWear mask if your purchase these two items.

Choosing a Size

See the sizing guide on page 7 to determine your nasal cushion size.

If you want to try multiple cushion sizes, or the DreamWear Fit Pack.

There is not a sizing guide for the mask frame. Most men will find a medium frame will work best for them and most women will find the small frame works best.

Items Included

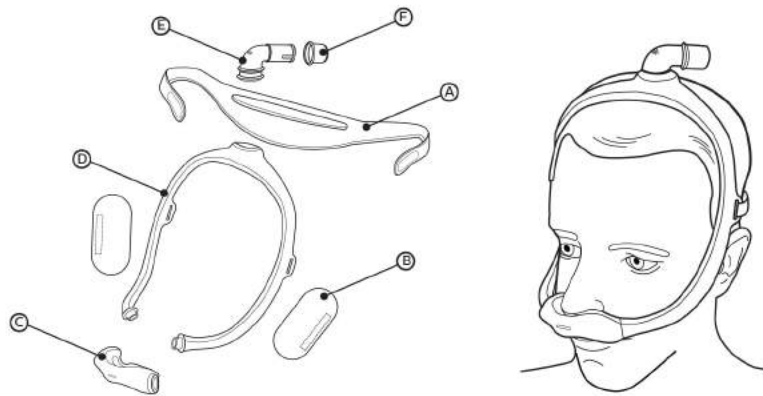

- (A) Headgear
- (B) Mask frame fabric sleeves (optional)
- (C) Mask cushion (available in S, M, L, MW) with built-in exhalation (do not block)
- (D) Mask frame (available in small (SM), medium (MED), large (LG))
- (E) Elbow with built-in exhalation (do not block)
- (F) Tubing quick release (may remain in the CPAP hose)

Assembling the DreamWear

Assembly

*** Tip:** Align the triangles on the cushion and frame for proper assembly.

1. Cushion: Press into the mask frame until the cushion clicks into place. **9 10**

⊖ Note: The end of the cushion and the opening in the mask frame are 'D' shaped. The cushion end should match the frame.

2. Elbow: Insert into the top of the mask frame
3. Tubing quick release: Push the tubing quick release onto the elbow until it clicks into place.

4. Fabric sleeves: Wrap the sleeves around the mask frame and press the strips together.

⊖ Note: The sleeve seams should be on the outside of the frame.

5. Headgear: Slide the tabs into the slots on the mask frame and fold backwards.

⊖ Note: The Philips Respironics logo will be on the outside and facing up when correctly assembled.

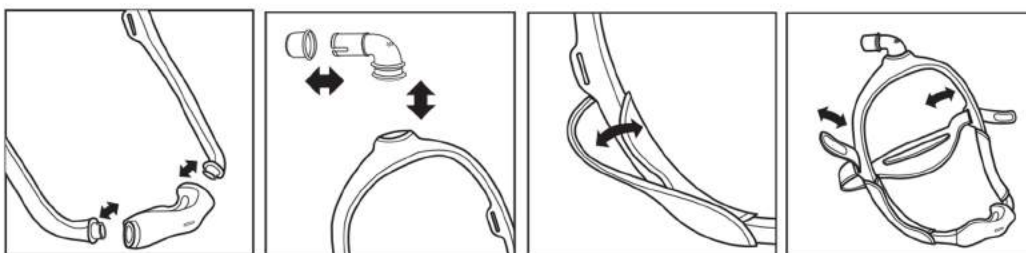
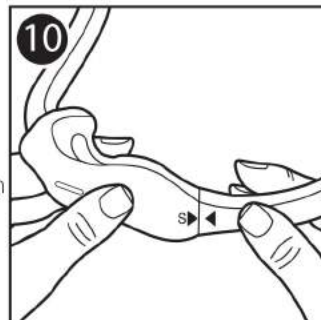
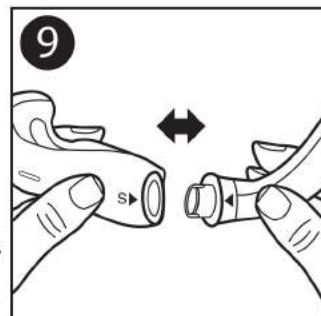

[Click here for video instructions](#)

Setting Your Machine for Use with the DreamWear

For **Respironics** machines set the Resistance Control Value to X1

For **ResMed** machines set the Mask Setting to Nasal Pillows

Contact Easy Breathe or see your machine manual for further instruction.

Cleaning Your Mask



Cleaning Instructions

Daily: Hand wash the non-fabric parts.

Weekly: Hand wash the fabric parts.

1. Disassemble the mask (see *Disassembly* section).
 2. Submerge and hand wash the mask in warm water with liquid dishwashing detergent.
- ⊖ **Note:** Ensure there are no air pockets present inside the mask parts while submerged.
3. Rinse thoroughly.
 4. Lay the headgear and fabric sleeves flat or line dry. Make sure the entire mask is dry before use.
- ⊖ **Note:** Do not place the fabric parts into a clothes dryer.
- ⚠ **Caution:** Any deviation from these instructions may impact the performance of the product.
- ⚠ **Caution:** Do not use bleach, alcohol, cleaning solutions containing bleach or alcohol, or cleaning solutions containing conditioners or moisturizers.

Dishwashing Instructions

In addition to hand washing, the mask may be cleaned in the dishwasher once a week.

- ⚠ **Caution:** Use a mild liquid dish washing detergent only to wash the mask.
1. Remove the fabric parts. Do not wash the fabric parts in the dishwasher.
 2. Wash in the top shelf of the dishwasher.
- ⊖ **Note:** Do not use the drying cycle on the dishwasher.
3. Air dry. Make sure the mask is dry before use.
- ⚠ **Caution:** Do not use bleach, alcohol, cleaning solutions containing bleach or alcohol, or cleaning solutions containing conditioners or moisturizers.

Adjusting for Leaks

If your DreamWear is leaking, try reseating the mask by pulling the mask away from your nose and resetting it.

Make sure the headgear (back of the head straps) is snug and on the crown of the head.

When laying down that the part where the tube connects should be on the top of your head. If it is not located on the top of the head it can slip forward or backwards.

If leaks continue, try a different frame or cushion size.

[Click here for video instructions](#)

The DreamWear Family



The DreamStation is the perfect companion for the DreamWear.

[Click here to learn more.](#)

Replacement Mask Parts

DreamWear fitpak	Part number
DreamWear with headgear, medium frame, all cushion sizes	1116700
DreamWear without headgear, medium frame, all cushion sizes	1116701
DreamWear with headgear, small frame	Part number
Small cushion	1116685
Medium cushion	1116686
Large cushion	1116687
Medium wide cushion	1116688
DreamWear with headgear, medium frame	Part number
Small cushion	1116680
Medium cushion	1116681
Large cushion	1116682
Medium wide cushion	1116683
DreamWear with headgear, large frame	Part number
Small cushion	1116690
Medium cushion	1116691
Large cushion	1116692
Medium wide cushion	1116693
DreamWear without headgear, small frame	Part number
Small cushion	1116710
Medium cushion	1116711
Large cushion	1116712
Medium wide cushion	1116713
DreamWear without headgear, medium frame	Part number
Small cushion	1116705
Medium cushion	1116706
Large cushion	1116707
Medium wide cushion	1116708
DreamWear without headgear, large frame	Part number
Small cushion	1116715
Medium cushion	1116716
Large cushion	1116717
Medium wide cushion	1116718

DreamWear replacement parts	Part number
Small nasal cushion	1116740
Medium nasal cushion	1116741
Large nasal cushion	1116742
Medium wide nasal cushion	1116743
Headgear	1116750
Small frame	1116745
Medium frame	1116746
Large frame	1116747
Fabric wraps	1116754

PHILIPS

RESPIRONICS

DreamWear

Under the nose
nasal mask

Sizing guide

Instructions:

- 1 Print out this Adobe PDF File at 100% on your printer. Use the print accuracy check at right to ensure printing at the proper size.
- 2 Fold the bottom part of this page on the dashed line.
- 3 Cut along the dotted line around the fitting gauge.
- 4 Place the fitting gauge on your nose as shown in the picture below.
- 5 Determine the appropriate size where the outer edge of your nostrils and tip of your nose contact the fitting gauge. (S – Small, M – Medium, MW – Medium wide or L - Large)

Tip: For the best performance, use the smallest cushion that fits your nose.

Philips Respironics always recommends consulting a physician or registered Sleep Therapist in fitting a mask to ensure a proper sizing and fit.

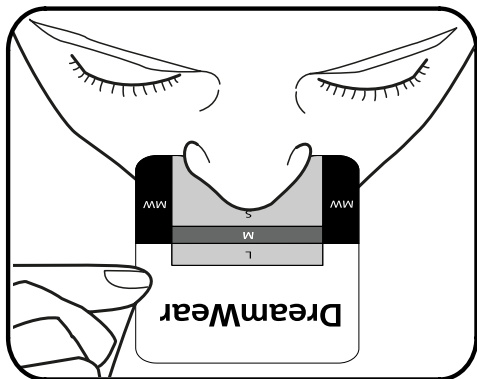

FOLD along dashed line

Print accuracy check

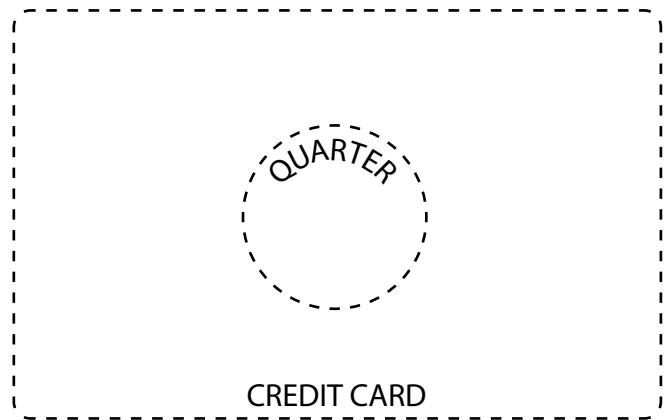

Fitting gauge

CUT along dotted line

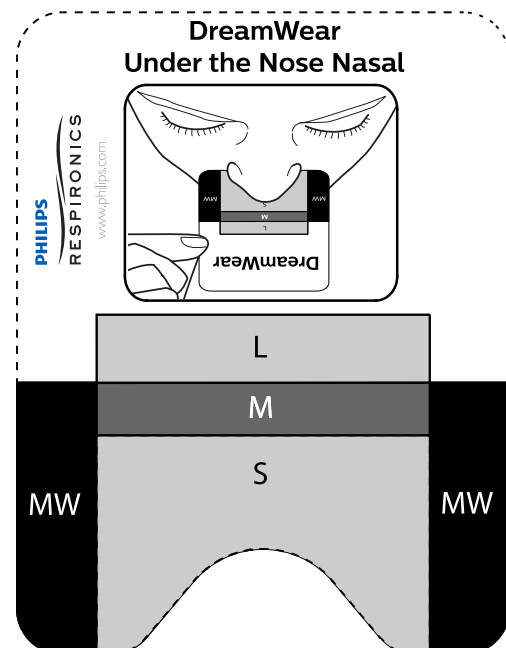

Patient Contact Information

Name: _____ **D.O.B:** _____
Address: _____
City: _____ **State:** _____ **Zip:** _____
Phone: _____ **Email:** _____

Physician Contact Information

Name: _____ **Email:** _____
Address: _____
City: _____ **State:** _____ **Zip:** _____
Phone: _____ **Fax:** _____
National Provider Identification ("NPI") Number _____

Diagnosis Code (Check 1 or both)

327.23 Obstructive Sleep Apnea Functional Limits: OSA 327.27 Central Sleep Apnea Functional Limits: CSA

Please Indicate Type of PAP Equipment and Pressure (pressure is optional for Auto)

PAP Options: CPAP (E0601) Bi-Level (E0470) Bi-Level w/ RAD Back-up (E0471)
 Non-Auto: _____ IPAP ___ EPAP ___ IPAP ___ EPAP ___
 Auto: 4 to 20 cm H2O

Supplies (check all that apply)

Humidification

Mask and other necessary supplies (see list below) To include heated humidifier
 Check here to indicate other products _____ Other _____
Default order is for 99 months, unless indicated here Other _____

Detailed List of Supplies Necessary for the Proper Operation of PAP Equipment.

Full-Face Mask (A 7030)	Headgear (A7035)	Oral Interface (A7044)
Full-Face Cushion (A7031)	Chinstrap (A7036)	Exhalation Port/Swivel (A7045)
Mask Cushion (A7032)	Tubing (A7037)	Humidifier Chamber (A7046)
Nasal Pillows (A7033)	Disposable Filters (A7038)	Non-Disposable Filters (A7039)
Nasal Mask (A7034)	Heated Humidifier Tubing w/Heating Element (A4604)	

Other Comments:

Provider Signature: _____ Date: _____

(Must be one of the following: Doctor of Osteopathy, Medical Doctor, Psychiatrist, Physician's Assistant, Nurse Practitioners, Dentist, Orthodontist)

Please sign and return via fax to (877) 883-9709 or via email to fax@easybreathe.com