



RESILITE
The Mat Company



WRESTLING

FITNESS • FOOTBALL • CHEER & MORE

RESILITE



David Taylor - M2 Training Center
Photo Credit - Andrew Taylor



TABLE OF CONTENTS

ABOUT RESILITE	PG. 1
THE ESSENTIALS OF AN UNRIVALED MAT COMPANY.	
DIGIPRINT MATS	PG. 2-3
UNLIMITED COLORS AND GRAPHICS.	
ZIP MATS	PG. 4
ELIMINATE THE NEED FOR MAT TAPE.	
LITWEIGHT MATS	PG. 5
SUPERB PROTECTION. EXCLUSIVE SURFACE. UNMATCHED CUSTOMIZATION.	
CLASSIC MATS	PG. 6-7
OUTSTANDING PROTECTION. SUPERIOR DURABILITY.	
DESIGN OPTIONS	PG. 8-9
MULTIPLE DESIGNS OR CUSTOM LAYOUTS. WE HAVE YOU COVERED.	
WALL PADDING	PG. 10-11
SOLUTIONS THAT FIT YOUR SPACE.	
FITNESS & TRAINING	PG. 12-13
TOOLS TO CREATE CHAMPIONS.	
FOOTBALL DRILL EQUIPMENT	PG. 14
TRAINING AND CONDITIONING.	
CUSTOM PADDING SOLUTIONS	PG. 15
PROTECTIVE PADDING FOR ANY SHAPE.	
SPIRIT & CHEER	PG. 16-17
DEVELOP COMPETITION-READY ALL-STARS.	
SUPPLIES & ACCESSORIES	PG. 18-19
TAPE, CLEANERS, AND EVERYTHING NEEDED FOR YOUR MAT.	
MAT DECALS & STUDENT AWARD MATS	PG. 20
SPONSORSHIP OPPORTUNITIES, ATHLETIC ACCOMPLISHMENTS, AND MORE.	

LOGOS OR TRADEMARKS LISTED ARE THE SOLE PROPERTY OF THEIR RESPECTIVE OWNER

RESILITE THE **MAT COMPANY**



Resilite strives to exceed the performance expectations of those we serve for custom, high-quality athletic mats and padding.



Resilite researches, develops, and manufactures the highest quality mats and padding.



We strive to cultivate and maintain a positive environment that promotes respect in our workplace.



Through our dealer network and customer service team, we provide exceptional customer service.



FAMILY - OWNED

In 1959, Warren Tischler founded Resilite in a small garage in downtown Sunbury, PA. Today our manufacturing area covers more than 135,000 sq. ft. in Northumberland and Sunbury, PA.

The company still remains a family owned business and is managed by son-in-law Paul Gilbert and 3rd generation, Jennifer DeArmitt and Matthew Gilbert. Our family values, reputation for customer service, first-class workmanship and customer satisfaction has made Resilite the leader in athletic mats and wall padding.

SUPERIOR QUALITY

Using only the finest foams, materials, and the latest technology, Resilite hand-manufactures the highest-quality wrestling mats, padding, and training products in the United States.



INNOVATIVE TECHNOLOGY

Our passion to improve the sport of wrestling did not stop with the invention of the Classic Mat. Innovative technologies like the patented Resi-Lock Connection System on our Zip Mats eliminates the need and expense of mat tape.

Our exclusive DigiPrint technology allows you to showcase your brand with unlimited graphics printed in high-definition. Not only do these mats look stunning, they help grow wrestling by encouraging younger athletes to participate.





DIGIPRINT

Resilite's exclusive printing technology allows you to create vibrant, dramatic, and custom wrestling mats using high-resolution, photo-realistic graphics and images.



UNLIMITED GRAPHICS

Unlimited colors and graphics printed in intricate detail with eco-friendly, UV-cured inks



SUPERIOR QUALITY

Features a reinforced vinyl scrim and low-scuff topcoat for a high-performance and comfortable wrestling surface



MAXIMUM PORTABILITY

Lightweight sections with flexible tambour-cut slits allow for quick set-up and take-down

DP-758 / DPRLOC-758

SPECIFICATION SHEET

FOAM TYPE	Cross-linked Polyethylene (XLPE)
FOAM CORE COLOR	Black
WEIGHT (LB/FT ²)	.55 (lb/ft ²)
THICKNESS (NOMINAL)	1.5 - 1.65 (in)
VINYL SCRIM	Non-woven backed, reinforced vinyl scrim
COATING	Digital printed graphics with Resilite special low-scuff topcoat formula
CONNECTION TYPE	Mat tape or Zip Connection

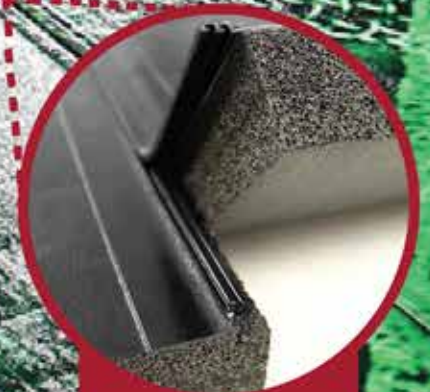

OPTIONAL
TAPE-FREE
ZIP CONNECTION



ASTM F-1081-03	Standard Specifications for Competition Wrestling Mats	Meets or Exceeds	
ASTM F-355-01	Test method for shock absorbing properties (Type I or Type II)	Pass	G-Max (<) 100 max.
ASTM F-1292-04	Impact Attenuation for surface materials (Free-fall method)	Pass	HIC (<) 1000 max.
		Pass	G-Max (<) 200 max.



NO COMPARISON
 Build your program and "wow" your fans with the intricate detail of Resilite DigiPrint Mats

ENDLESS POSSIBILITIES
 Brand your program with vibrant, dramatic designs using high-resolution, photo-realistic graphics and images

EXCLUSIVE UPGRADES
 DigiPrint technology is available on any new Resilite LiteWeight Mat, tape-free Zip Mat, LiteWeight Wall Padding, and Wainscot Panels



TAKE YOUR MAT FROM ORDINARY TO EXTRAORDINARY WITH 





TAPE-FREE ZIP MAT

The first and only interlocking connection system for a tape-free wrestling mat. Our innovative, patented connection technology creates a military-strong, water-tight seal that is easy to set-up and take-down.



NO TAPE REQUIRED

Our patented connection technology is the first-and-only interlocking connection system for a tape-free wrestling mat - saving schools an average of \$900 per year



WATER-TIGHT SEAL

Prevents cleaners, sweat, blood, and other liquids from going below the mat surface for a more sanitary wrestling mat



TIME-SAVING SET-UP

Set-up and take-down in a matter of minutes with easy-to-manage sections that transport and store just as quickly

RLOC-758

SPECIFICATION SHEET

FOAM TYPE	Cross-linked Polyethylene (XLPE)
FOAM CORE COLOR	Black
WEIGHT (LB/FT ²)	.55 (lb/ft ²)
THICKNESS (NOMINAL)	1.5 - 1.65 (in)
VINYL SCRIM	Non-woven backed, reinforced vinyl scrim
SURFACE COATING	Resilite #457 Polyvinyl Paint or DigiPrint Graphics
CONNECTION TYPE	Zip Connection



ASTM F-1081-03	Standard Specifications for Competition Wrestling Mats	Meets or Exceeds	
ASTM F-355-01	Test method for shock absorbing properties (Type I or Type II)	Pass	G-Max (<) 100 max.
ASTM F-1292-04	Impact Attenuation for surface materials (Free-fall method)	Pass	HIC (<) 1000 max.
		Pass	G-Max (<) 200 max.

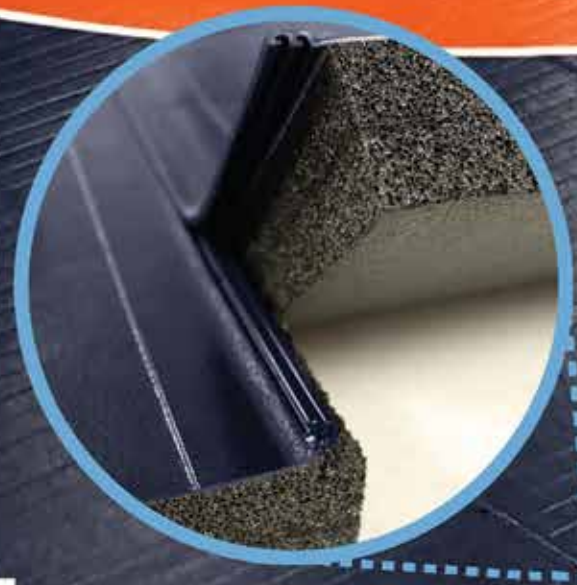

TAPED

LITEWEIGHT



COMMON MAT SIZES

- 24' x 24' - 4 Sections (6' Wide)
- 30' x 30' - 5 Sections (6' Wide)
- 36' x 36' - 6 Sections (6' Wide)
- 38' x 38' - 7 Sections (3 @ 6' / 4 @ 5' Wide)
- 40' x 40' - 7 Sections (5 @ 6' / 2 @ 5' Wide)
- 42' x 42' - 7 Sections (6' Wide)
- 48' x 48' - 8 Sections (6' Wide)
- 52' x 52' - 9 Sections (7 @ 6' / 2 @ 5' Wide)

***You may also choose to customize the mat size to fit your unique space.**

Using the same exclusive hot-sprayed, vinyl-coated surface as Classic Mats, Resilite LiteWeight Mats have the same feel as our traditional two-sided Classic Mat, and their bright look and durable finish will last for years.



SUPERIOR QUALITY

Our LiteWeight Mats feature the same exclusive hot-sprayed poly-vinyl coating as our Classic Mats



UNMATCHED FINISH

Features a bright and durable surface with outstanding performance and a comfortable feel



MAXIMUM PORTABILITY

Lightweight sections with flexible tambour-cut slits allow for quick set-up and take-down

RLW-758

SPECIFICATION SHEET	FOAM TYPE	Cross-linked Polyethylene (XLPE)
	FOAM CORE COLOR	Black
	WEIGHT (LB/FT ²)	.55 (lb/ft ²)
	THICKNESS (NOMINAL)	1.5 - 1.65 (in)
	VINYL SCRIM	Non-woven backed, reinforced vinyl scrim
	SURFACE	Resilite #457 Polyvinyl Paint
	COATING	or DigIPrint Graphics
	CONNECTION TYPE	Mat Tape

ASTM F-1081-03	Standard Specifications for Competition Wrestling Mats	Meets or Exceeds
ASTM F-355-01	Test method for shock absorbing properties (Type I or Type II)	Pass
ASTM F-1292-04	Impact Attenuation for surface materials (Free-fall method)	Pass

	G-Max (<) 100 max.
	HIC (<) 1000 max.
	G-Max (<) 200 max.





CLASSIC

Wrestlers, coaches, and officials prefer the look, feel, and comfort of the Classic Mat. Designed to be the longest-lasting and most durable mat available, the Classic Mat meets the high demands of customers with a variety of options and two complete wrestling surfaces.



SUPERIOR QUALITY

The most shock-absorbing foams for its thickness that meets ASTM F-355 impact standards



DOUBLE-SIDED DURABILITY

Coated on all sides with two complete wrestling surfaces for outstanding performance



HANDCRAFTED

Assembled by hand and sprayed with our exclusive #457 poly-vinyl coating that leaves no exposed foam

RSP-600(1" thick) / RSP-625(1.25" thick)

SPECIFICATION SHEET

FOAM TYPE:	PVC/NBR
FOAM CORE COLOR	Natural
WEIGHT (LB/FT ²)	1.0-1.25 (lb/ft ²)
THICKNESS (NOMINAL)	1 (in) or 1.25 (in)
VINYL PAINT	Resilite #457 Polyvinyl Paint
COATING	
CONNECTION TYPE	Mat Tape



		Meets or Exceeds	
ASTM F-1081-03	Standard Specifications for Competition Wrestling Mats	Pass	G-Max (<) 100 max.
ASTM F-355-01	Test method for shock absorbing properties (Type I or Type II)	Pass	HIC (<) 1000 max.
ASTM F-1292-04	Impact Attenuation for surface materials (Free-fall method)	Pass	G-Max (<) 200 max.



COMMON MAT SIZES

- 38' x 38' - 3 Sections
(12'8" Wide)
- 40' x 40' - 3 Sections
(13'4" Wide)
- 42' x 42' - 3 Sections
(14' Wide)
- 48' x 48' - 3 Sections
(16' Wide)

****You may also choose to customize the mat size to fit your unique space.***



The Official Mat Supplier to the
NCAA® Wrestling Championships since 1963.



NCAA is a registered trademark of the National Collegiate Athletic Association

MAT LAYOUT AND DESIGN OPTIONS

COMMON MAT LAYOUTS

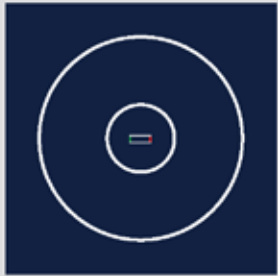

NFHS / NCAA Layout

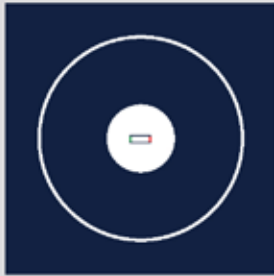

Solid 10' Circle



NCAA Layout



Broken Passivity Line



Gym Border

TWO & THREE TONE LAYOUTS



Two-Tone #1

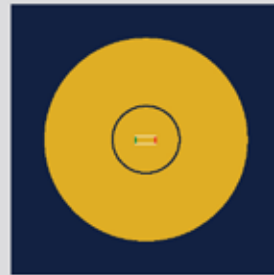

Two-Tone #2

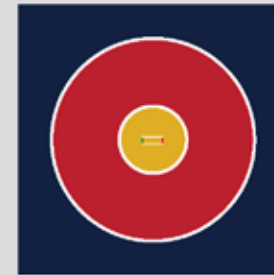

Tri-Tone #1



Tri-Tone #2

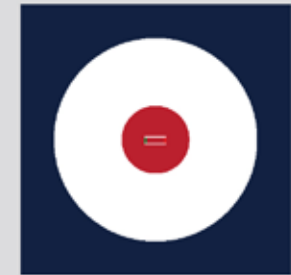

Tri-Tone #3

PRACTICE LAYOUT OPTIONS

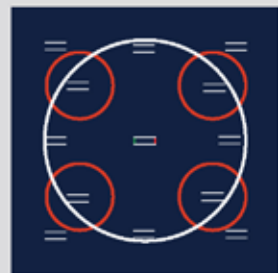

Instructional
Technique



Progressive
Drilling Circles

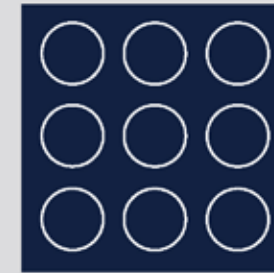

Traditional
Practice Circles

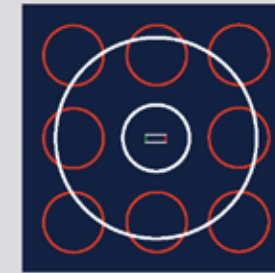

Practice Circles
w/ Competition

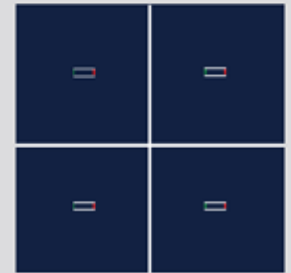

Quadrants

MMA / GRAPPLING LAYOUTS

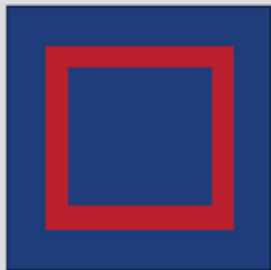

Box Layout



Octagon

GRECO / FREESTYLE



Broken Passivity Line

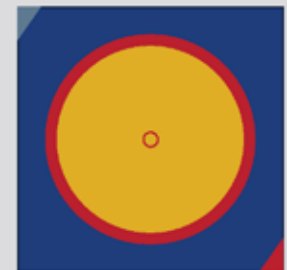

Solid Passivity Line

The above options shown are some of the most common layouts.

Resilite will work with you to design a mat layout that will meet your specific needs or requirements.

WHICH MAT IS RIGHT FOR YOU?

THE ONLY COMPANY THAT OFFERS BOTH CLASSIC & LITEWEIGHT MATS.
Choose the mat solution that best fits your needs.



CLASSIC MAT

- Ideal for permanent locations, like wrestling rooms
- Two complete wrestling surfaces
- The most impact protection inch-for-inch

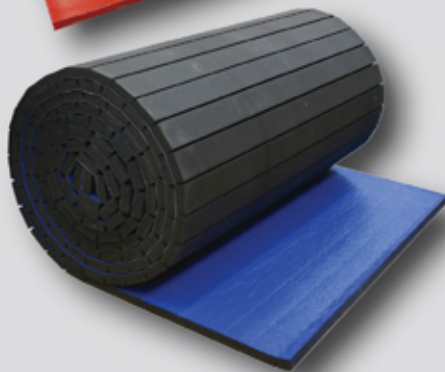

TAPED LITEWEIGHT

- Great for areas where frequent set-up and take-down are required
- Easy-to-manage sections
- Reinforced vinyl scrim for a comfortable wrestling surface

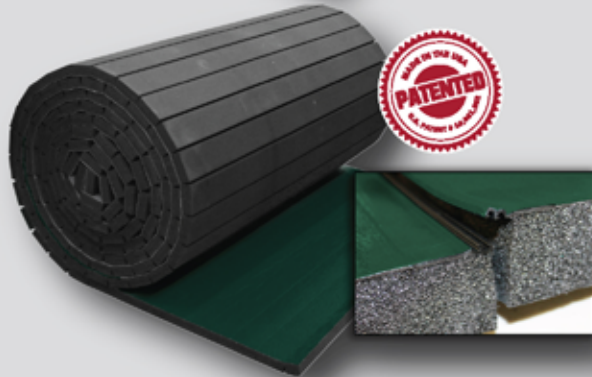

TAPE-FREE ZIP MAT

- Patented Resi-Lock Connection System requires zero mat tape
- Prevents blood, sweat, and other liquids from going below the mat surface
- Quick and easy set-up and take-down

Vinyl Paint Color Options



LITEWEIGHT WALL PADDING

Resilite LiteWeight Wall Padding provides continuous protection and is easy to install.

LITEWEIGHT WALL PADDING DETAILS

- Measures 1.625" thick
- Color match to any Resilite mat or print photo-realistic graphics with Resilite's exclusive DigiPrint

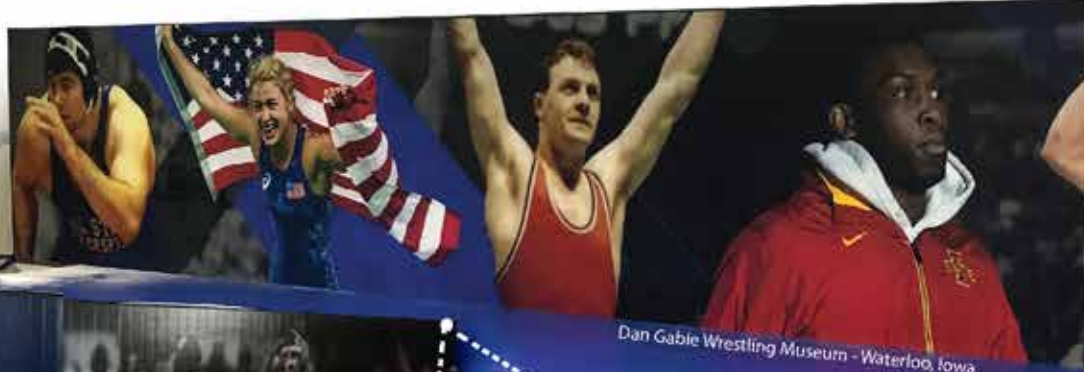

Dan Gable Wrestling Museum - Waterloo, Iowa

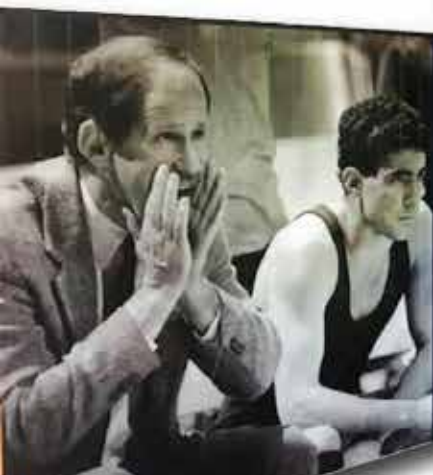

ACC



EDGE CAP TRIM MOLDING FOR LITEWEIGHT WALL PADDING

KWIK-STIK WALL PADDING

Kwik-Stik Wall Padding offers medium-to-heavy duty continuous protection - most commonly found in wrestling rooms.

KWIK-STIK WALL PADDING DETAILS

- Measures 1" thick
- Available in 25 vinyl paint color options
- Color match to any Resilite mat
- Customize with your lettering or logo

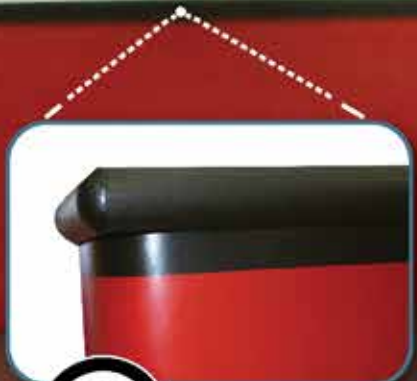

EDGE MOLDING FOR KWIK-STIK WALL PADDING

Expect to Win

WAINSCOT WALL PADDING

Perfect for gymnasiums, fitness centers, basketball courts, and indoor walls - Wainscot Wall Padding Panels offer multiple protection types, sizes, and installation styles for maximum versatility. The durable 14-ounce reinforced laminate vinyl provides superior puncture, tear, and fire resistance in 12 fabric colors - or DigiPrint for a custom feature wall.

CONVENTIONAL FASTENING LIP



SLOT-BACK SYSTEM



WAINSCOT

FOAM CORE OPTIONS



2" - Guardian

- 1-3/8" polyethylene foam core
- Light-to-medium protective properties



2-1/2" - Guardian XL

- 2" polyethylene foam core
- Heavy-duty protective properties
- Meets ASTM-F2440- Standard Specification for Indoor Wall/Feature Padding



2-5/8" - DuoGuard

- 1-3/8" polyethylene foam with a layer of 5/8" polyurethane foam
- Medium protective properties



2" - SafeGuard Plus

- 1-1/4" Neoprene compound foam core
- Maximum protective properties
- ASTM-E84 - Class-A rated for fire-resistance



WOODWARD

FITNESS & TRAINING

Beyond the mat, Resilite Fitness and Training Products are designed to create champions. Using only the finest materials available, each product is designed to withstand years of rigorous workouts and training sessions.

WEIGHT ROOM FLOORING

A durable protective flooring that's ideal for weight rooms, fitness and strength training areas, and even hallways and offices.

- Available in 48" wide rolls or 23" x 23" interlocking tiles
- Choice of 1/4" (6mm) or 3/8" (8mm) thickness
- Available in 3 color options



BLACK



BLUE SPECKLED

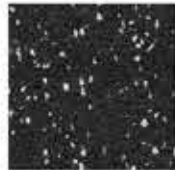

GRAY SPECKLED



PUZZLE TILE
CORNER



PUZZLE TILE
MIDDLE



PUZZLE TILE
EDGE



PLYO BOXES

- Constructed from high-density solid foam core
- Covered with heavy-duty 18-oz. vinyl fabric
- Firm enough for plyometric training, soft enough to protect athletes against missed box jumps
- Hook-and-loop tabs allow boxes to be secured when stacked
- Nylon handles make moving easy



6"



12"



20"



24"



CRASH MATS

An additional, softer landing mat for athletes to practice repetitive landings during falls or throws.

- Made with medium-density foam core that absorbs and diffuses energy on impact
- Covered with heavy-duty 18-oz. vinyl fabric
- Features double-stitch seaming, grommet breather vents, nylon handles, and zipper closures
- Available in two sizes:
 - 4' wide x 8' long x 8" thick (single fold)
 - 5' wide x 10' long x 8" thick (single fold)

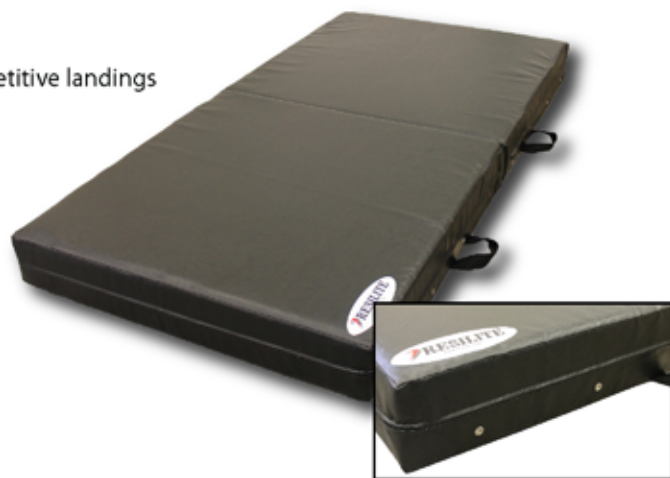

BARRIER PADS

The perfect solution for hard-to-pad areas, obstructions, and for separating areas of your facility. Ideal for athletic rooms with mirrors, overhead doors, personnel doors, heaters, counters, ect.

- Made with semi-firm polyurethane foam core covered with heavy-duty 18-oz. vinyl fabric
- A 12" wide base tapers to a 6" wide top for stability
- Highly portable, featuring nylon handles for easy repositioning
- Optional hook-and-loop connectors allow pads to be connected for a free-standing padded barrier wall



FOLDING MATS

An excellent exercise mat for use over carpet, hardwood, or concrete floors.

- Various sizes available
 - 4' x 6'
 - 4' x 8'
 - 4' x 12'
 - 5' x 10'
 - 6' x 12'
- Constructed from high-density firm, cross-linked polyethylene foam core
- V2 mats have hook-and-loop tabs on each end; easily attach mats end-to-end
- Optional V4 mats have hook-and-loop tabs on ends and sides; easily attach mats end-to-end and side-to-side



SHOTSLED

A training tool specifically designed for wrestling and combat sport athletes to work on powerful penetration, takedowns, and explosions.

- Designed to slide on all kinds of wrestling mats without damage
- Patent pending
- Made in the USA





FOOTBALL

DRILL EQUIPMENT & PRACTICE MATS

College and high school football programs throughout the country use Resilite products for their athletes' training and conditioning programs.



MAT DRILLS

Resilite offers your football program two types of mats, the Classic and LiteWeight, both ideal for mat drill workouts



TACKLING DRILLS

The Donut Driller teaches open field tackling, angle of pursuit, and footwork agility.



AGILITY DRILLS

Develop quick feet and agility with step-over-dummies. The Agility Rumble Strips are great for footwork drills.



Donut Drillers

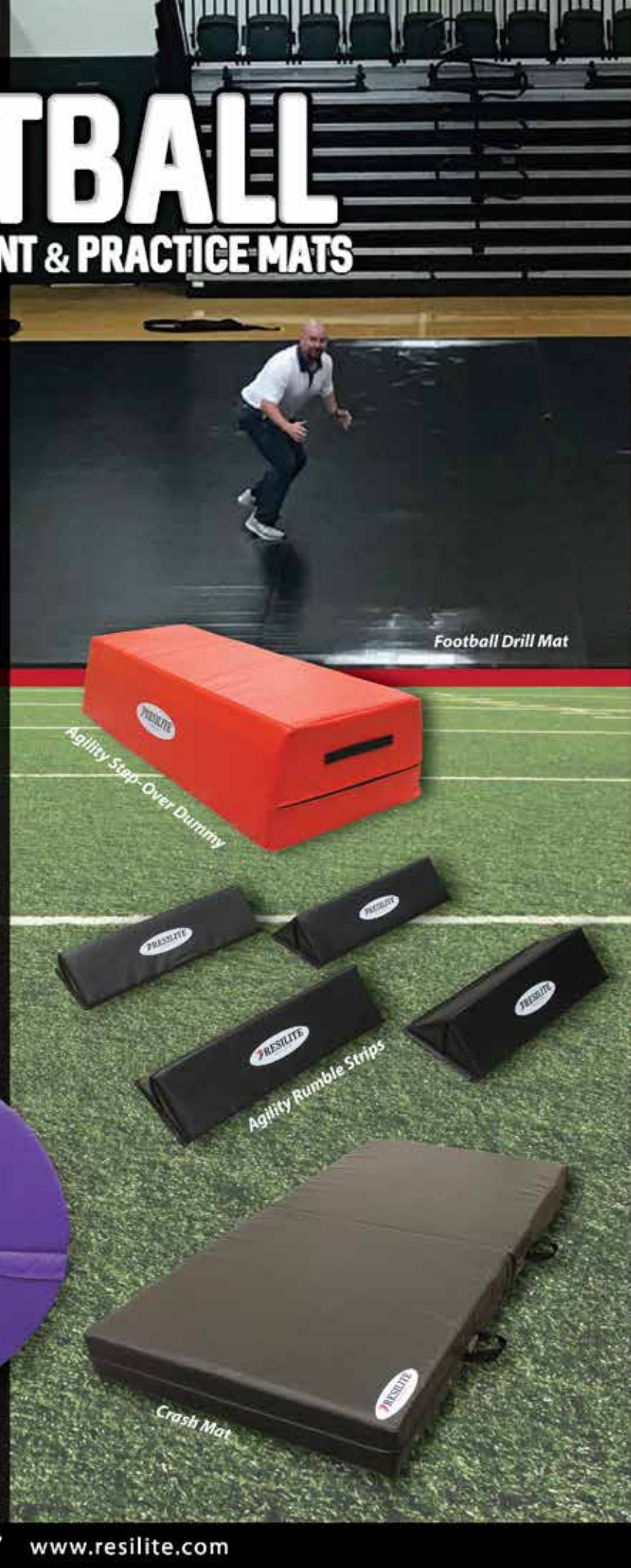

Football Drill Mat

Agility Step-Over Dummy

Agility Rumble Strips

Crash Mat

CUSTOM PADDING SOLUTIONS



Minimize the risk of injury in gyms, athletic centers, and all-purpose rooms. With our customized padding options, it's easy to cover poles, beams, obstacles and obstructions of any size and shape. Simply select the shape you need, provide us with your measurements, and we'll take care of the rest.

Volleyball Pads

COLUMNS



I-BEAMS



HEXAGONS

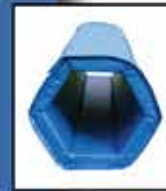

U-SHAPES



PROTECTIVE PADDING FOR ANY SHAPE



ALL RESILITE PROTECTIVE PADDING IS MANUFACTURED USING OUR 1-3/8" OR 2" CROSS-LINKED POLYETHYLENE FOAM AND COVERED WITH OUR 18-OUNCE VINYL FABRIC.





SPIRIT & CHEER

CHEER MATS AND TRAINERS

Our cheer mats and skill shapes are designed to help athletes and coaches build the strong foundation necessary to develop competition-ready all-stars.



TRAINING MATS

A full range of Training and Landing Mats for developing more advanced skill set



SKILL DEVELOPMENT

Smarter Spotters, Octagons, and Inclines - Resilite has everything to aid in developing skills from beginner to advanced



CARPET-BONDED FOAM

Resilite offers both 1-3/8" and 2" CBF in a variety of colors for competition and training



CARPET-BONDED FOAM

Ideal for programs where frequent set-up and tear-down is needed

- Available in 1-3/8" or 2" thickness
- Provides excellent rebound
- Multiple color options

FOLDING INCLINE MATS

Inclines are a must-have for beginner through advanced skill development. The folding model offers even more uses.

- Constructed with heavy-duty 18-oz. double-coated vinyl fabric



3-in-1 Octagon Booster Set

OCTAGON BARRELS

Gives confidence to easily learn dive rolls, back handsprings, and walkovers.

- Increases balance, range of motion, and flexibility
- 3-in-1 Octagon Booster Set available to expand the diameter of your barrel



CHEER STUNT BALANCE TRAINER

9" wide x 20" long base creates a stable, sturdy foundation for training.

- Rubberized 4" wide x 8" long top surface forces the athlete to use core and ankle strength to improve body stability and hold duration



SMARTER SPOTTERS

Allows students to maintain proper body position through the skill.



SKILL CUSHIONS

Resilite manufactures both 8" and 12" training mats designed for a variety of applications and expectations of coaches and athletes.

- Air release grommets and heavy-duty zipper closures around the mat

SUPPLIES & ACCESSORIES

Your trusted one-stop-shop for all your wrestling mat needs.

ZIP MAT STARTER KIT

The preferred tape and cleaning supplies for your LiteWeight Zip Mat

- 1 case of 303 Aerospace (6 canisters)
- 1 gallon of KenClean Plus Mat Disinfectant Cleaner (concentrate)
- 1 Proportion Aid (for measuring correct concentrate-to-water ratio)
- 1 Monster Mop (74" wide, 3 microfiber pads included)



MAT TAPE & CLEANING PACKAGE

The right tape and cleaning supplies for your Classic or LiteWeight (taped) mat.

- 12 rolls of 4" mat tape (1 case)
- 1 gallon of KenClean Plus mat disinfectant cleaner (concentrate)
- Proportion aid (for adding the correct amount of concentrate to water ratio)
- 1 Monster Mop with 3 microfiber pads



MAT TAPE REMOVER

Removes gluey residue left behind when tape is removed.

- Completely biodegradable
- No diluting necessary
- Purchase Options:
 - One gallon
 - Case of 4 gallons
 - Set of two 32-oz spray bottles



DEEP CLEAN II

Deep Clean II uses the power of hydrogen peroxide to thoroughly clean your mat.

- Oxidizes grime and stains
- Destroys odors
- No rinse aid needed



KENCLEAN PLUS

Surface Disinfectant for mats, headgear, shoe soles, and other hard, non-porous athletic surfaces.

- 2 ounces makes a gallon of disinfectant/cleaner
- Destroys odors
- No rinse aid needed

MAT EDGE TRANSITION

Protects the edges of your mat from damage.

- Fits Classic and LiteWeight Mats
- 2" wide extended lip covers and protects the mat edge from excessive wear
- Combine multiple pieces to cover the entire length of mat

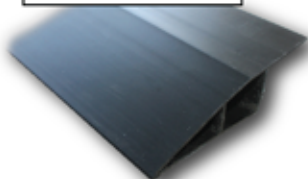
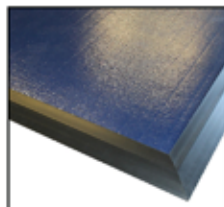

DIGIPRINT MAT RESTORER

Revitalizes and renews your DigiPrint Mat surface.

- Returns DigiPrint surface to a "like-new" feel

MONSTER MOP

This extra-large mop uses 74" microfiber pads. Cleans mat surfaces with fewer passes, saving time.

- 12 rolls of 4" mat tape (1 case)
- 1 gallon of KenClean Plus mat disinfectant cleaner (concentrate)
- Proportion aid (for adding the correct amount of concentrate to water when using KenClean Plus)
- 1 Monster Mop with 3 microfiber pads



303 AEROSPACE ZIP MAT LUBRICANT

Provides proper care and maintenance of the Resi-Lock Connection System.

- Lubricates and conditions the Resilite Resi-Lock Connection System
- Proper application creates a like-new, anti-static finish of the Resi-Lock Connection and helps to repel stains and dust



RESI WHEELER

Designed for transporting sections of mat.

- Comes in standard and low profile sizes
- Holds one mat section, 14' long and 32" in diameter

MAT TAPE

Secure your wrestling mat sections with Resilite's Champion Mat Tape.

- Available in clear 3" or 4" wide
- Discounts are available if purchased by the case



LITEWEIGHT MAT STORAGE COVER

Protect your LiteWeight Mat while in storage with a protective cover.

- Each bag fits 1 roll (42') mat or carpet measuring 1-5/8" thick



LITEWEIGHT MAT STORAGE BAGS

Reinforced woven plastic with drawstring closure.

- Each bag fits 1 roll (42') mat or carpet measuring 1-5/8" thick



COLLEGIATE WRESTLING CHALLENGE BRICKS

Collegiate wrestling coaches will now indicate the intent to use video review by throwing a RED or GREEN foam Challenge Brick onto the wrestling mat.

- Size: 8" Long x 3.5" Wide x 2" Thick
- Sold as set: 1 RED brick, 1 GREEN brick
- Official Challenge Brick of NCAA® wrestling

MAT DECALS & STUDENT AWARD MATS

Fundraising made easy - and unique awards for your team, seniors, or athletes celebrating achievements.

MAT SPONSOR DECALS

Our exclusive, customized decals help generate much-needed sponsorship funding for your program and are a great option for camps, tournaments, home meets, and more.

- Specially treated to be weatherproof, UV- and wrinkle-resistant
- Store easily and securely on their original backing material
- Available in a variety of sizes ranging from 36" to 7'
- Wrinkle and tear resistant - use repeatedly



STUDENT AWARD MATS

A unique way to recognize accomplishments, celebrate achievements, and honor exceptional student athletes or teams.

- Available as a single mat or in sets
- Mats come in a keepsake commemorative box
- Custom sizes are available

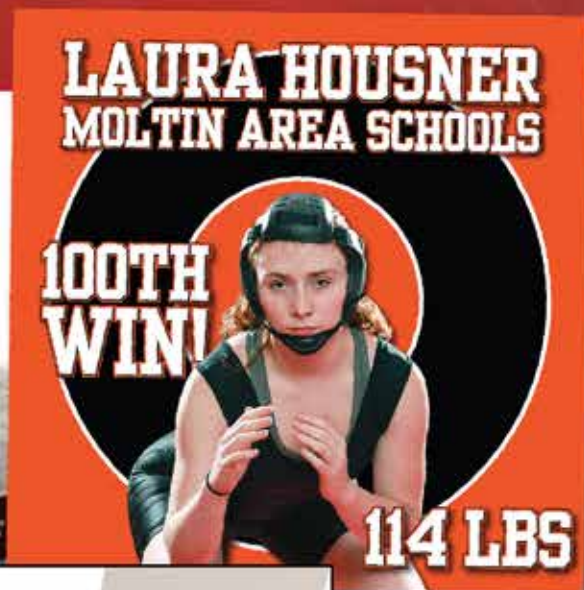
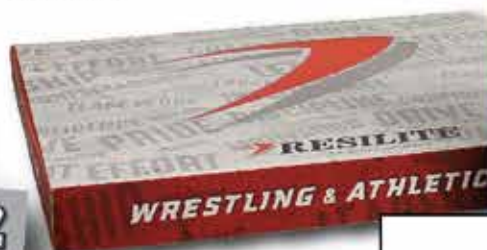

IMPORTANT MAT SAFETY INFORMATION

WARNING

Any activity involving motion, height, or physical contact creates the possibility of serious bodily injury, including permanent paralysis, or death, from falling or landing on the neck, head or other parts of the body.

- This mat cannot, and does not, totally eliminate this hazard.
 - You still assume a risk of serious injury when using this mat.
 - This risk can be reduced by following the guidance below, and the Instructions for Care, Handling, and Safe Use booklet provided with this mat.
1. **Use this mat ONLY under the supervision of trained and qualified instructors.**
 - Any use without trained supervision is HAZARDOUS and risks serious injury.
 - Coaches/instructors should never permit unsupervised use by athletes.
 2. **Athletes: Know your own limitations and follow progressive training practices.**
 - Always consult your coach/instructor for proper technique when using this mat.
 3. **Before performing maneuvers on this mat, instructors and users should always assess the user's ability to safely accomplish the maneuvers.**
 - Consider the speed and type of the drill; skill level, size and age of the users; number of participants, and available space.
 4. **Instructors and users of this mat should always make sure that they have allowed enough space to properly and safely perform the chosen maneuver.**
 - Allow an adequate buffer zone from other users and from the end of the mat.
 - Note that each maneuver or drill may require different buffer zones.
 - Do not perform a maneuver on this mat if you are uncertain of the amount of space needed.
 5. **Perform all maneuvers so as to avoid contact with instructors, bystanders or other users, and to avoid going outside the perimeter of this mat.**
 - It may be necessary to add additional mats to the outside perimeter of this mat/mats to create a proper safety mat area.
 6. **Mat protection may vary according to room temperature. Mat shock-absorbency performs best when room temperature is between 68-degrees F - 72-degrees F.**
 - If temperature exceeds 78-degrees F, additional padding may be necessary to meet minimum shock-absorbency standards as tested in accordance to ASTM F355, Test Method For Shock Absorbing Properties of Playing Surface Systems and Materials.
 7. **Body slams or similar severe impacts which are illegal under the rules of wrestling, are dangerous and may result in serious injury or death.**
 - For wrestling purposes, always follow current National Federation of State High School Association (NFHS), National Collegiate Athletic Association (NCAA), or International Federation of Associated Wrestling Style (FILA) standards, rules and guidelines.
 8. **Tape or secure mats properly prior to every use to minimize movement during use.**
 - Mats are often constructed in sections. Each section should be properly taped or secured prior to each use to avoid injury from movement during use of the mat.

When using this mat you still assume a risk of serious injury. The risk can be reduced by using the mat only under the supervision of trained instructors and by complying with the Instructions for Care, Handling, and Safe Use accompanying the mat.

••• DO NOT STORE MAT ON MAT TRANSPORTERS! •••

Read and follow Instructions for Care, Handling, and Safe Use to reduce risk of serious bodily injury or death, and risk of permanent mat damage.

lg0670021_09108g

RESILITE WARRANTY

- **3-Year Limited Warranty on New Classic Mats**
- **3-Year Limited Warranty on New LiteWeight, DigiPrint, or Zip Mats**
- **1-Year Warranty on Factory-Reconditioned Classic Mats.**
- **1-Year Warranty on Resilite Kwik-Stik or Wainscot Wall Padding.**

Resilite warrants its products to be free from defects in materials or workmanship during normal use and installation. The guarantee stated above is valid only if the mats have been handled in full observance of the Instructions for Care, Handling and Safe Use furnished with each mat; have been subjected to normal use for the purpose for which the mats were designed; have not been subject to vandalism, misuse, neglect, or accident; have not been subjected to addition or subtraction of pieces; and have not been modified or altered by persons other than Resilite or its designees in any respect which, in the judgment of Resilite, affects the condition or operation of the mats. This warranty does not cover cosmetic items (scratches, gouges, scuff marks, denting, tearing or compression from incorrect storage, marring, fading, discoloring, weathering), normal wear and tear or damage due to neglect.

Mat Size / Shrinkage: All foam wrestling mats are subject to expansion and contraction due to environmental and physical conditions. Resilite's vinyl-coated Classic Mats are subject to shrinkage; therefore, mats are oversized to compensate for this shrinkage. Because of the foam properties all vinyl-coated Classic mats will continue to contract (shrink) up to 1-year from the date of manufacturing. Resilite guarantees our mats to be within a +/- 4% tolerance.

Please refer to Resilite's website at: www.resilite.com or call 1-800-843-6287 for complete Warranty details.

California Customers:

Proposition 65 requires businesses to provide warnings to Californians about significant exposures to chemicals that cause cancer, birth defects or other reproductive harm. These chemicals can be in the products that Californians purchase, in their homes or workplaces, or that are released into the environment. By requiring that this information be provided, Proposition 65 enables Californians to make informed decisions about their exposures to these chemicals.



WARNING: Cancer and Reproductive Harm - www.P65Warnings.ca.gov

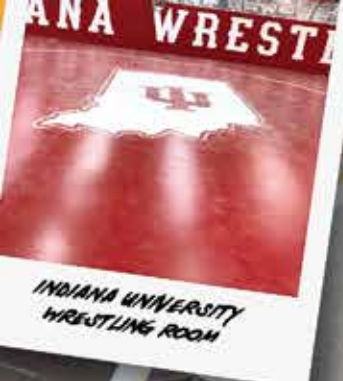

INDIANA UNIVERSITY
WRESTLING ROOM



DAVID TAYLOR
H2 TRAINING CENTER



SMARTER SPOTTER
SKILL DEVELOPMENT



JORDAN BURROWS
VISIT TO RESILITE



DAN GABLE WRESTLING MUSEUM
WATERLOO, IA



UNIVERSITY OF VIRGINIA
WRESTLING ROOM INSTALLATION



2019 FARGO
CONCORDIA COLLEGE

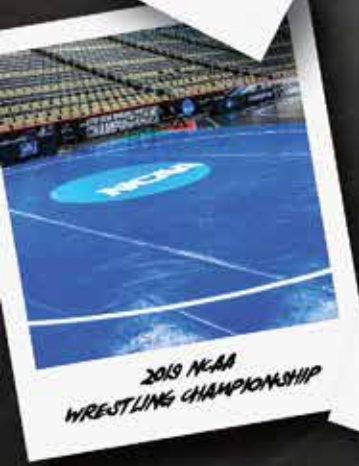

2019 NCAA
WRESTLING CHAMPIONSHIP

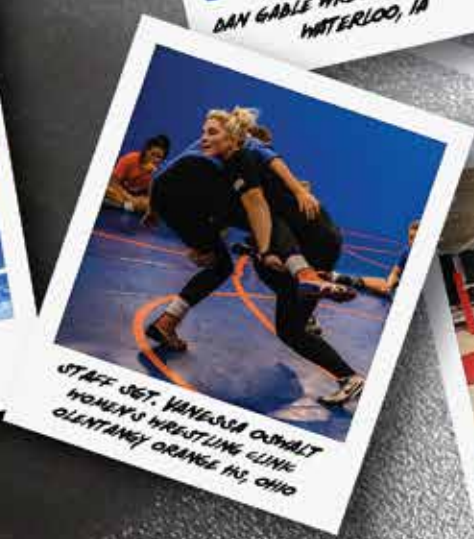

STAFF SGT. VANESSA O'NEIL
WOMEN'S WRESTLING CLINIC
OLENTANGY ORANGE HS, OHIO



VOLLEYBALL PADDING



UNIVERSITY OF BUFFALO
WRESTLING ROOM

RESILITE

The Mat Company

#ChampionsWrestleOnResilite



/resilite



@resilite



@resilitesportsproducts



Resilite Sports

1.800.843.6287



www.resilite.com