



PARTS CATALOGUE

EF7200E (7P63) AUS



1S7P6-700E1

()

EF7200E
PARTS CATALOGUE
©2018 by Yamaha Motor Co., Ltd.
1st edition, January 2018
All rights reserved.
Any reprinting or unauthorized use
without the written permission of
Yamaha Motor Co., Ltd.
is expressly prohibited.
Printed in Japan.

FOREWORD

This Parts Catalogue is related to the parts for the model(s) on the cover page. When you are ordering replacement parts, please refer to this Parts Catalogue and quote both part numbers and part names correctly.

1. Modifications or additions which have been made after the issue of the Parts Catalogue will be announced in the Parts News.
It is advisable that you make the necessary corrections to the Parts Catalogue according to the Parts News.

2. Abbreviations

The following abbreviations are used in this Parts Catalogue.

“UR” Use specified parts number.

“UN” Use as many as needed.

“AP” Alternate Parts

“LM” Locally Made (Parts need to be ordered locally)

“F#” Frame No. (Applicable machine No.)

“O/S” Over Size

3. The number of components for assembly

- Parts, which are to be supplied in an assembly, are listed with a dot (.) in front of the part name as shown below.
- The numeral appearing to the right of each component part indicates the quantity of parts for each assembly unit.

PART NO.	DESCRIPTION	Q'TY	REMARKS
2F5-83310-60	FRONT FLASHER LIGHT ASSY	2	
115-83311-60	.BULB (6V-18W)	1	

4. Applicable colours of graphics are represented in the “REMARKS” as shown below.

PART NO.	DESCRIPTION	Q'TY	REMARKS
2N4-24110-00-X5	FUEL TANK COMP.	2	MXR
3J1-24240-10	.GRAPHIC, FUEL TANK	1	FOR MXR

5. Note that the illustrations for reference in finding parts numbers are not to be used for assembling. When assembling, please use the applicable service manual.

6. The asterisk (*) before a reference number indicates modified items after the first edition.

FOREWORD

7. Applicable Serial No.

Frame Serial No.

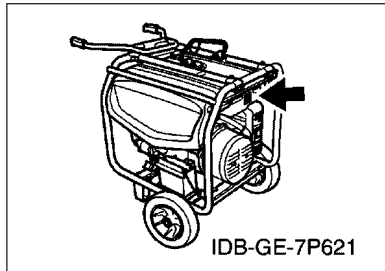

8. Applicable Colour Code (The (*) mark shows Model colour.)

Abbreviation	Colour Name	Colour Code
FWB(*)	FARAWAY BLUE	00NJ

9. Applicable Starting Serial No.

*****Serial NO.

Model	Model Code	Destination	Voltage	Serial NO.
EF7200E	7P63	AUS	230V-50Hz	7P6-5000101

CONTENTS

CYLINDER.....	1
CRANKSHAFT & PISTON.....	2
GOVERNOR.....	3
CAMSHAFT & VALVE.....	4
AIR SHROUD & STARTER.....	5
INTAKE.....	6
CARBURETOR.....	7
EXHAUST.....	8
CRANKCASE.....	9
FRAME.....	10
FRAME 2.....	11
FUEL TANK.....	12
TCI MAGNETO.....	13
STARTING MOTOR.....	14
GENERATOR.....	15
CONTROL BOX.....	16
EMBLEM & LABEL 1.....	18

INDEX

NUMERICAL INDEX.....	19
----------------------	----

FIG. 1 CYLINDER

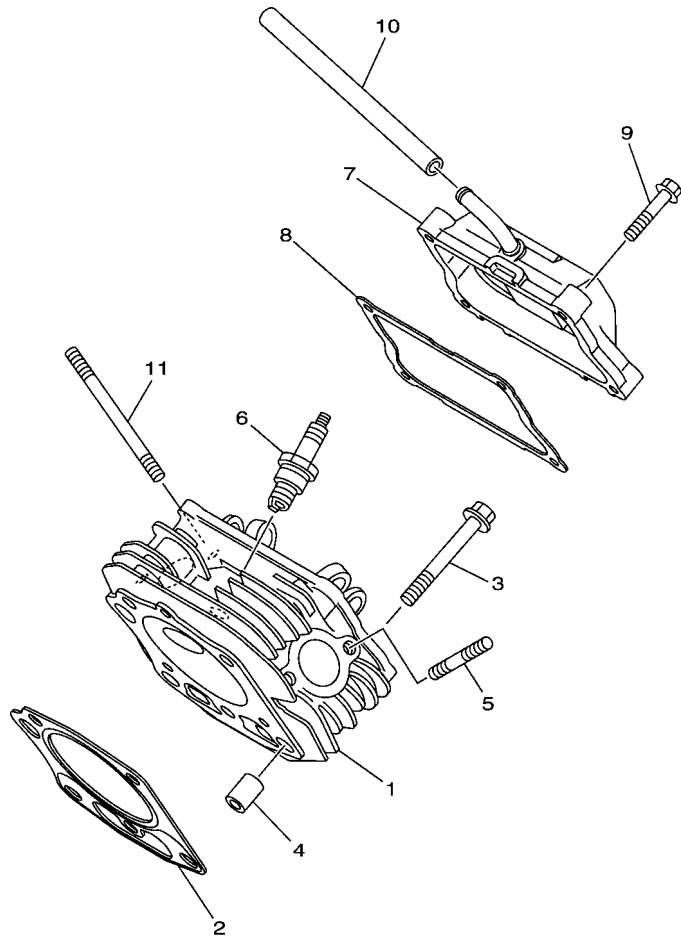

REF. NO.	PART NO.	DESCRIPTION	7P63				REMARKS
1	7HD-E1111-01	HEAD, CYLINDER 1	1				
2	7HD-E1181-00	GASKET, CYLINDER HEAD 1	1				
3	95812-10070	BOLT, FLANGE	5				
4	99530-14016	PIN, DOWEL	2				
5	95622-08618	BOLT, STUD	2				
6	94702-00819	PLUG, SPARK (NGK BPR4ES)	1				
7	7HD-E1190-00	COVER, CYLINDER HEAD 1	1				
8	7HD-E1193-00	GASKET, HEAD COVER 1	1				
9	95822-06030	BOLT, FLANGE	4				
10	7HD-E1166-00	PIPE, BREATHER 1	1				
11	95602-08700	BOLT, STUD	2				



7P62110-N010

FIG. 2 CRANKSHAFT & PISTON

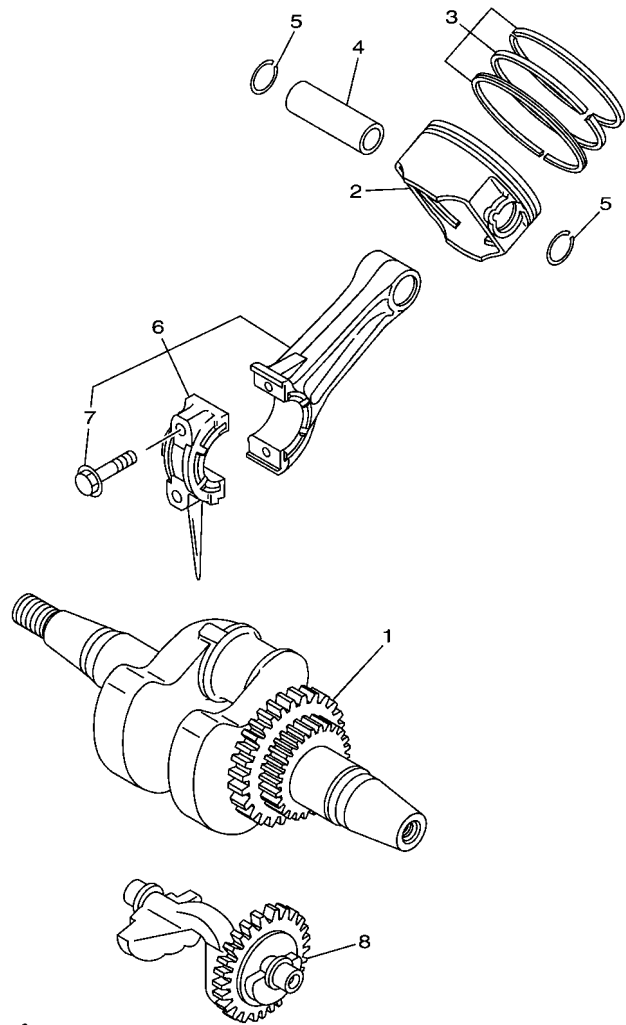

7P62110-N020

REF. NO.	PART NO.	DESCRIPTION	7P68				REMARKS
1	7HD-E1400-00	CRANKSHAFT ASSY	1				
2	7HD-E1631-10-A0	PISTON (STD)	1				
	7HD-E1635-10	PISTON (0.25MM O/S)	1				AP
	7HD-E1636-10	PISTON (0.50MM O/S)	1				AP
3	7HD-E1610-00	PISTON RING SET (STD)	1				
	7HD-E1610-10	PISTON RING SET (0.25MM O/S)	1				AP
	7HD-E1610-20	PISTON RING SET (0.50MM O/S)	1				AP
4	7HD-E1633-00	PIN, PISTON	1				
5	93450-22840	CIRCLIP	2				
6	7HD-E1650-01	CONNECTING ROD ASSY	1				
7	7CT-E1654-00	.BOLT, CONNECTING ROD	2				
8	7CT-E1454-00	WEIGHT 1	1				

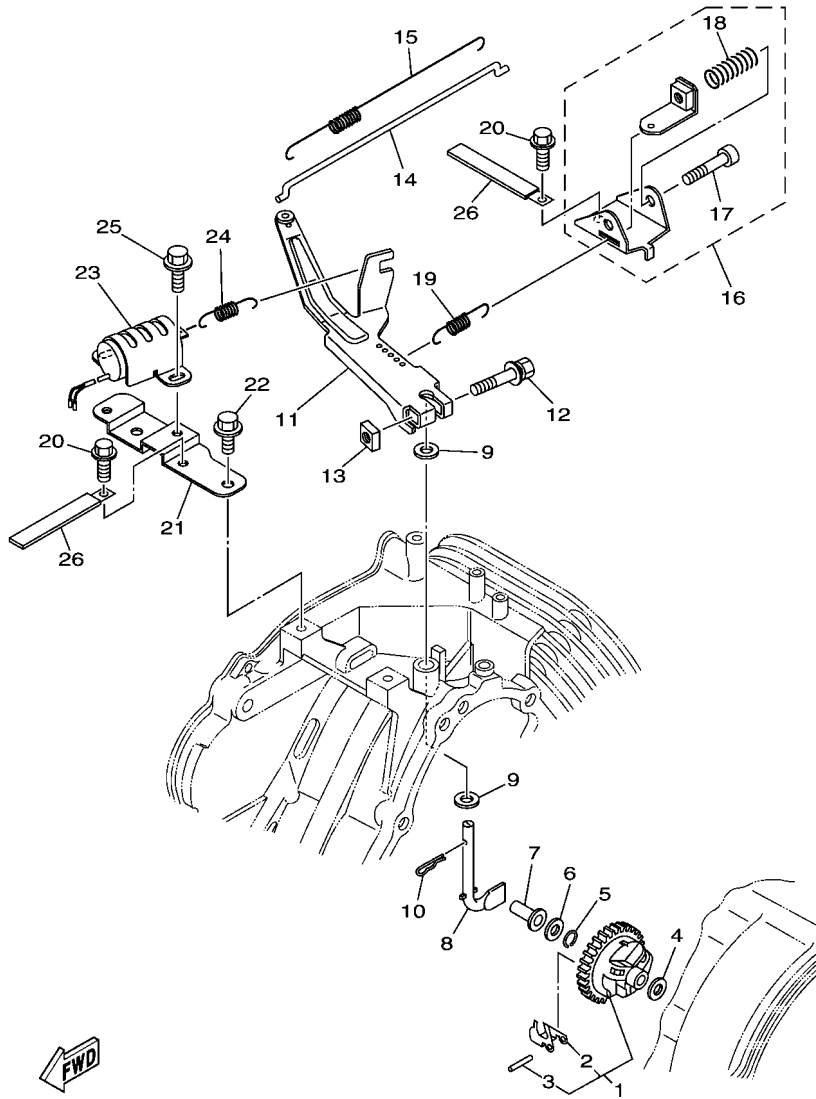

7P62110-N030

FIG. 3 GOVERNOR

REF. NO.	PART NO.	DESCRIPTION	7P63	REMARKS
1	7CT-E1970-10	FLYWEIGHT SHAFT ASSY	1	
2	7CT-E1913-00	.WEIGHT	3	
3	7CT-E1914-00	.SHAFT, WEIGHT	3	
4	90201-06842	WASHER, PLATE	1	
5	93440-06826	CIRCLIP	1	
6	90201-067L0	WASHER, PLATE	1	
7	7CT-E1917-00	COLLAR	1	
8	7CT-E1922-00	FORK, GOVERNOR	1	
9	90201-08858	WASHER, PLATE	2	
10	90468-12801	CLIP	1	
11	7CT-E1901-01	GOVERNOR ASSY	1	
12	97522-06530	BOLT, WITH WASHER	1	
13	90173-06802	NUT, SQUARE	1	
14	7CT-E1928-00	ROD, LINK	1	
15	90506-04458	SPRING, TENSION	1	
16	7CN-E1950-00	ADJUST PLATE COMP.	1	
17	98502-06035	.SCREW, PAN HEAD	1	
18	90501-10812	.SPRING, COMPRESSION	1	
19	7CT-E1925-30	SPRING, GOVERNOR	1	
20	95802-06012	BOLT, FLANGE	2	
21	7HD-E1998-00	BRACKET 1	1	
22	95802-08016	BOLT, FLANGE	2	
23	7HD-H6111-00	COIL, SOLENOID	1	
24	7CT-E1925-40	SPRING, GOVERNOR	1	
25	95802-06012	BOLT, FLANGE	2	
26	90462-05061	CLAMP	2	

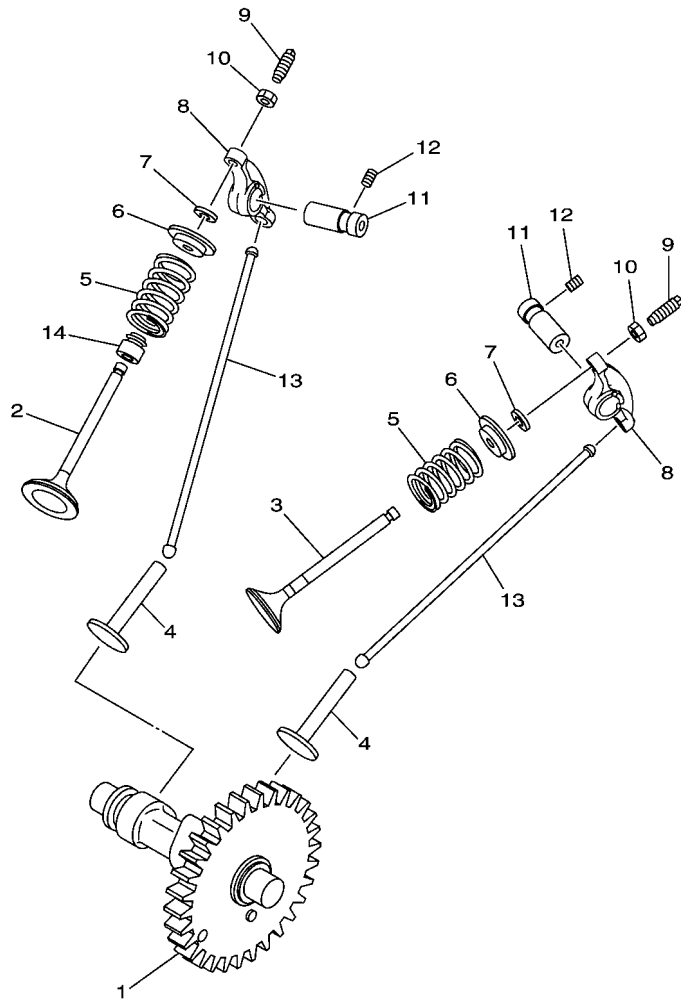

7P62110-N040

FIG. 4 CAMSHAFT & VALVE

REF. NO.	PART NO.	DESCRIPTION	7P68				REMARKS
1	7HD-E2170-00	CAMSHAFT ASSY 1	1				
2	7CT-E2111-00	VALVE, INTAKE	1				
3	7HD-E2121-00	VALVE, EXHAUST	1				
4	7CT-E2153-00	LIFTER, VALVE	2				
5	90501-264A9	SPRING, COMPRESSION	2				
6	7CT-E2117-00	RETAINER, VALVE SPRING	2				
7	7CT-E2118-00	LOCK, VALVE SPRING RETAINER	2				
8	7CT-E2151-00	ARM, VALVE ROCKER	2				
9	7CT-E2159-00	SCREW, VALVE ADJUSTING	2				
10	90170-05806	NUT	2				
11	7HD-E2156-00	SHAFT, ROCKER 2	2				
12	90113-05800	BOLT, SET	2				
13	7HD-E2154-00	ROD, VALVE PUSH	2				
14	7CT-E2119-00	SEAL, VALVE STEM	1				

FIG. 5 AIR SHROUD & STARTER

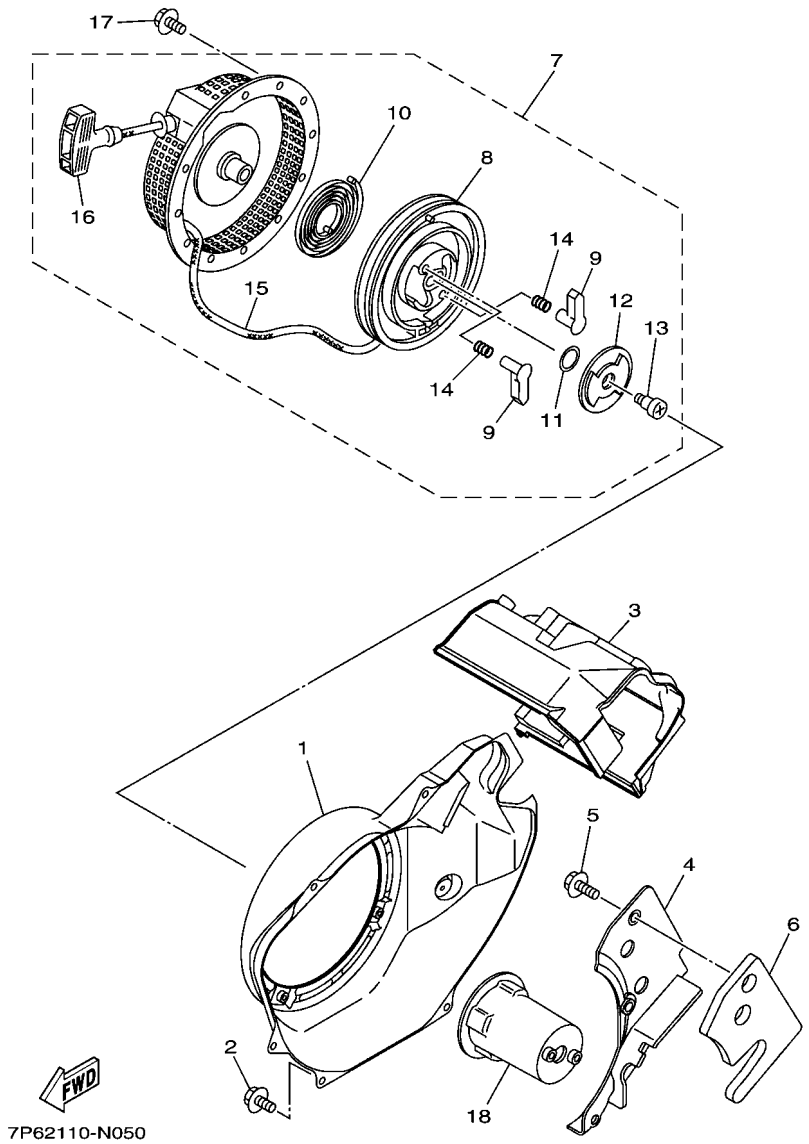

7P62110-N050

REF. NO.	PART NO.	DESCRIPTION	7P63				REMARKS
1	7HD-E2621-00	CASE, FAN	1				
2	95802-06012	BOLT, FLANGE	5				
3	7HD-E2651-00	AIR SHROUD, CYLINDER 1	1				
4	7HD-E2652-00	AIR SHROUD, CYLINDER 2	1				
5	95822-06016	BOLT, FLANGE	3				
6	7HD-E261H-00	SEAL 1	1				
7	7CT-E5710-00	STARTER ASSY	1				
8	7CT-E5714-00	.DRUM, SHEAVE	1				
9	7CT-E5741-00	.PAWL, DRIVE	2				
10	7CT-E5713-00	.SPRING, STARTER	1				
11	7CN-E5715-00	.SPRING, FRICTION	1				
12	7CT-E5716-00	.PLATE, DRIVE	1				
13	7CN-E5793-00	.SCREW	1				
14	7CN-E5743-00	.SPRING, RETURN	2				
15	7CT-E5751-00	.WIRE, STARTER	1				
16	7CN-E5755-00	.HANDLE, STARTER	1				
17	95802-06008	BOLT, FLANGE	4				
18	7CT-E5723-01	PULLEY, STARTER	1				

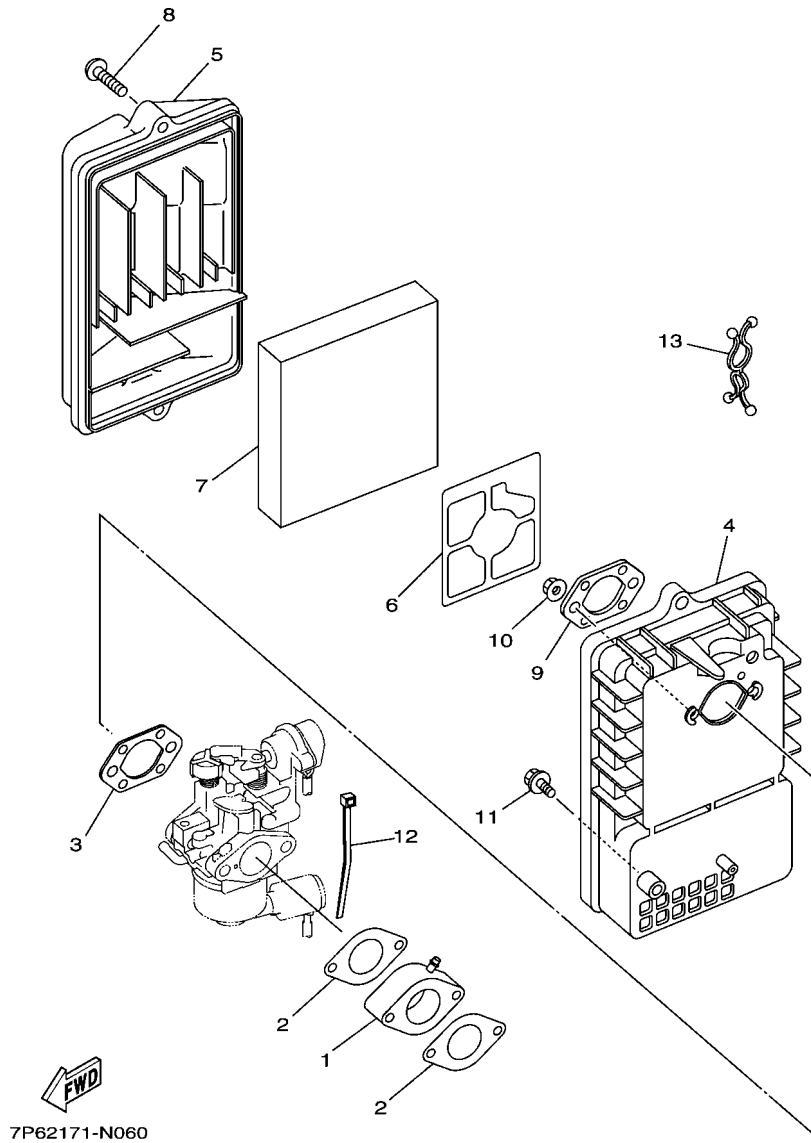
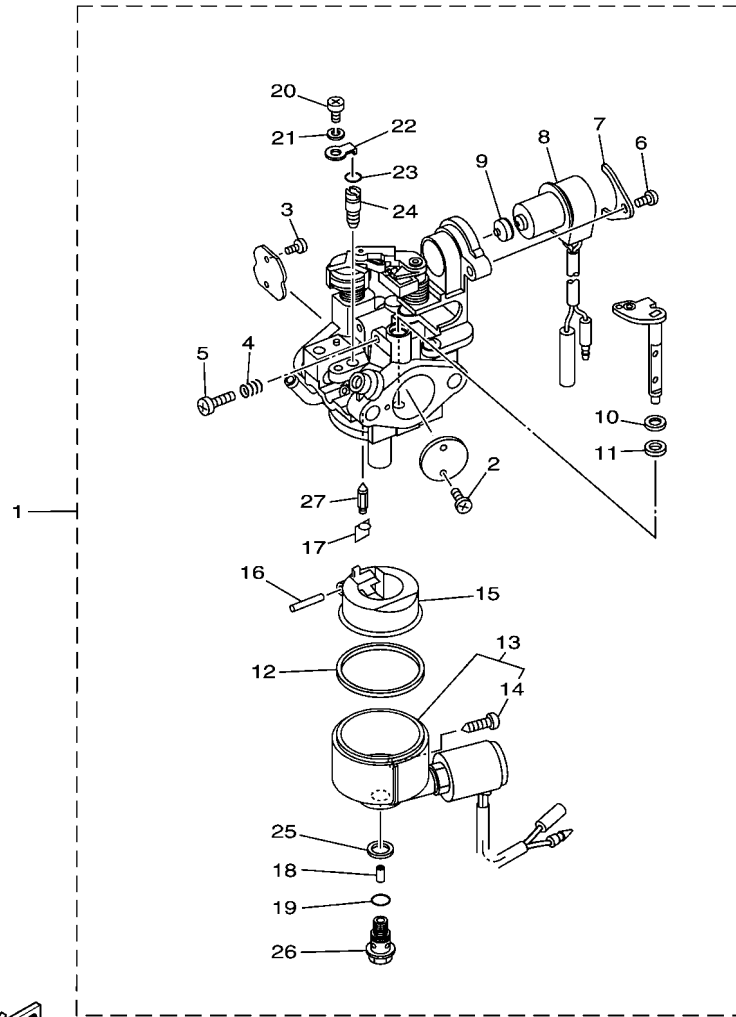

FIG. 6 INTAKE

REF. NO.	PART NO.	DESCRIPTION	7P63				REMARKS
1	7CT-E3596-00	JOINT, CARBURETOR 2	1				
2	7CT-E3557-00	GASKET	2				
3	7CT-E3567-11	GASKET	1				
4	7HD-E4411-00	CASE, AIR CLEANER 1	1				
5	7HD-E4412-00	CAP, CLEANER CASE 1	1				
6	7CT-E4468-00	PLATE,ELEMENT FITTING	1				
7	7CT-E4451-00	ELEMENT, AIR CLEANER	1				
8	7CT-E4429-00	SCREW	2				
9	7CT-E4477-20	PLATE	1				
10	95702-08500	NUT, FLANGE	2				
11	95822-06035	BOLT, FLANGE	1				
12	7CN-H7188-00	BINDER	1				
13	90464-12811	CLAMP	1				

FIG. 7 CARBURETOR



7P62110-N070

REF. NO.	PART NO.	DESCRIPTION	7P68				REMARKS
1	7HD-E4101-02	CARBURETOR ASSY 1	1				
2	7RH-14216-00	.SCREW	2				
3	7RA-14486-00	.SCREW, ROD	2				
4	73A-14212-10	.SPRING	1				
5	1WG-14922-00	.SCREW, THROTTLE	1				
6	98502-05012	.SCREW, PAN HEAD	1				
7	7VB-E4945-00	.PLATE	1				
8	7VB-E4370-00	.PLUNGER STARTER ASSY	1				
9	849-14173-00	.COVER, PLUNGER CAP	1				
10	22F-14953-00	.WASHER	1				
11	6K8-14597-10	.WASHER	1				
12	7CT-E4997-00	.SEAL	1				
13	7CU-E4181-00	.BODY, FLOAT CHAMBER 1	1				
14	7RH-14191-00	.PLUG, DRAIN	1				
15	JN6-14185-00	.FLOAT	1				
16	22F-14186-00	.PIN, FLOAT	1				
17	7EG-14159-00	.CLIP	1				
18	1HX-1423E-43-A0	.JET, MAIN	1				
19	36Y-14147-00	.O-RING	1				
20	98507-05008	.SCREW, PAN HEAD	1				
21	92990-05100	.WASHER, SPRING	1				
22	7CU-E4527-00	.PLATE	1				
23	2H0-14147-00	.O-RING	1				
24	7CU-E4142-45-A0	.JET, PILOT (# 45)	1				
25	78A-14227-00	.WASHER	1				
26	7HD-E4162-00	.BOLT, HOLDING	1				
27	7CU-14150-00	.NEEDLE ASSY	1				

FIG. 8 EXHAUST

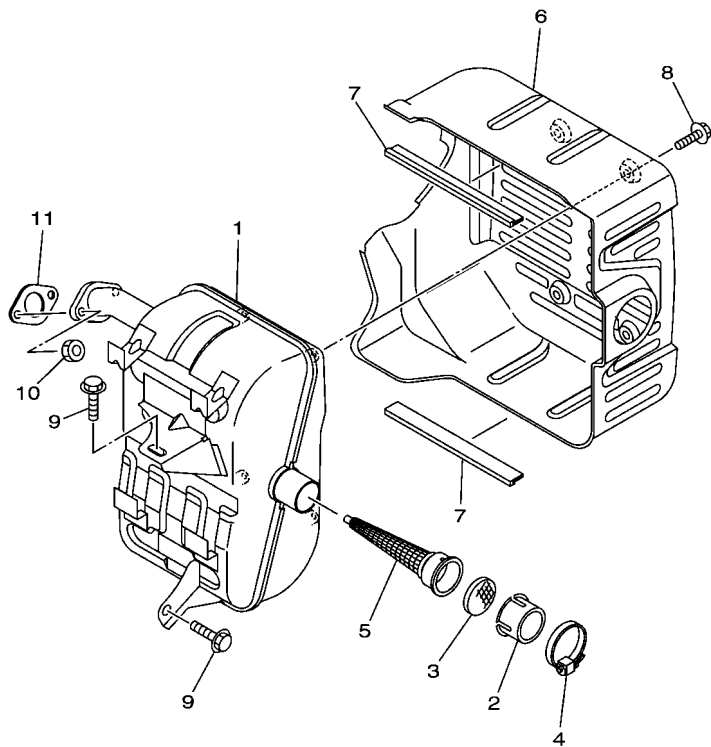

REF. NO.	PART NO.	DESCRIPTION	7P68				REMARKS
1	7P6-E4721-00	MUFFLER 2	1				
2	7CT-E4799-10	CAP	1				
3	7CT-E479E-10	NET, WIRE 2	1				
4	90450-38804	HOSE CLAMP ASSY	1				
5	7CT-E4786-00	ARRESTER, SPARK	1				
6	7P6-E4718-00	PROTECTOR, MUFFLER 1	1				
7	7C2-E4737-00	DAMPER, MUFFLER	2				
8	95822-06008	BOLT, FLANGE	4				
9	95802-08016	BOLT, FLANGE	2				
10	95302-08600	NUT, HEXAGON	2				
11	7CT-E4613-01	GASKET, EXHAUST PIPE	1				



7P62110-N090

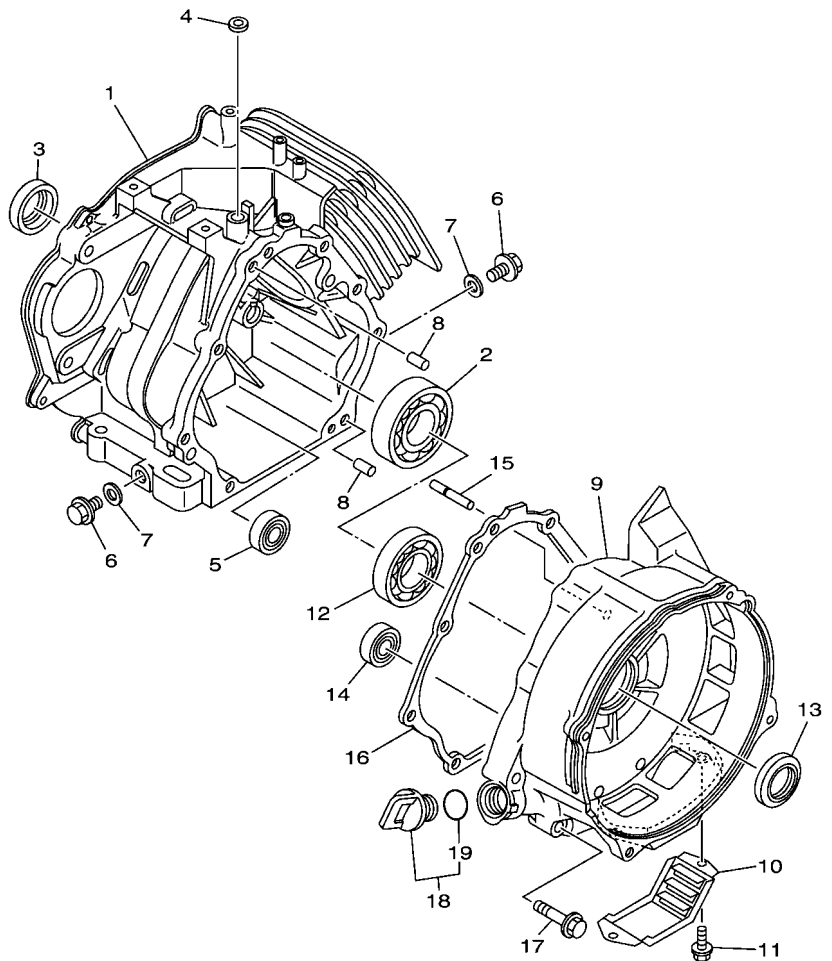



 7P62171-N090

FIG. 9 CRANKCASE

REF. NO.	PART NO.	DESCRIPTION	7P63				REMARKS
1	7HD-E5111-00	CRANKCASE 1	1				
2	93306-307Y3	BEARING	1				
3	93102-35802	OIL SEAL	1				
4	93109-08803	OIL SEAL	1				
5	93306-252YK	BEARING	1				
6	90340-12097	PLUG, STRAIGHT SCREW	2				
7	7CT-E1198-00	GASKET	2				
8	99530-08016	PIN, DOWEL	2				
9	7HD-E5411-00	COVER, CRANKCASE 1	1				
10	7CT-E5414-00	COVER 1	1				
11	95802-06016	BOLT, FLANGE	2				
12	93306-207Y2	BEARING	1				
13	93102-35802	OIL SEAL	1				
14	93306-252YK	BEARING	1				
15	7CT-E1971-00	SHAFT, FLYWEIGHT	1				
16	7HD-E5451-00	GASKET, CRANKCASE COVER 1	1				
17	95812-08045	BOLT, FLANGE	8				
18	7BX-E536A-20	PLUG, OIL LEVEL	1				
19	93210-22805	.O-RING	1				

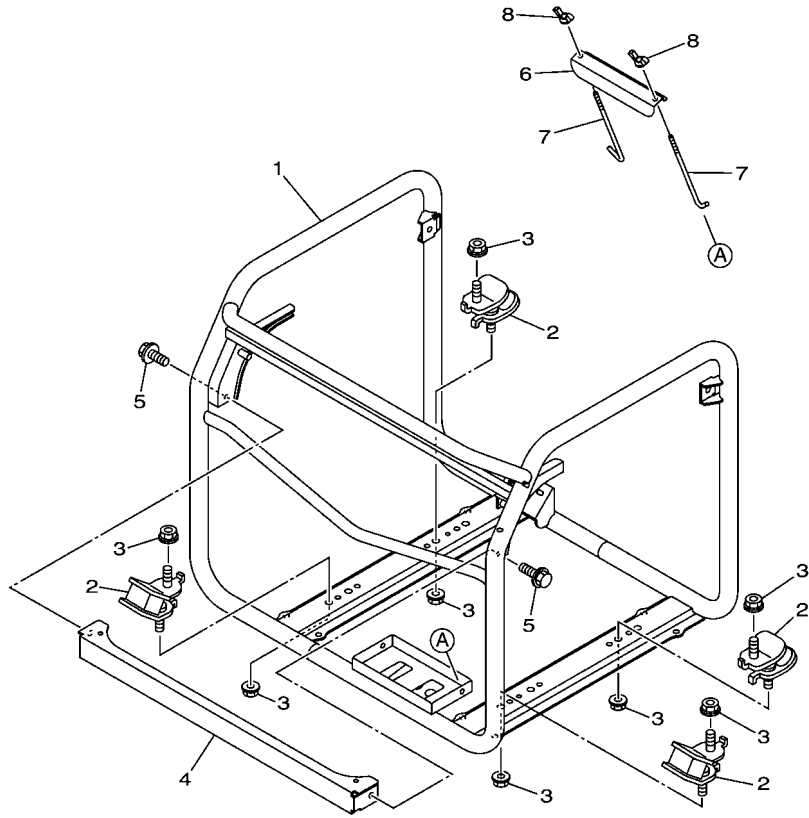
FIG. 10 FRAME



REF. NO.	PART NO.	DESCRIPTION	7P68				REMARKS
1	7P6-F2810-20	FRAME ASSY	1				
2	7C6-F2891-00	INSULATOR, MOUNTING	4				
3	95702-10500	NUT, FLANGE	8				
4	7P6-F2824-00	MEMBER 4	1				
5	95802-08012	BOLT, FLANGE	2				
6	7P6-H2136-00	PLATE, BATTERY FITTING	1				
7	7P6-H2133-00	SCREW, FITTING	2				
8	90175-06008	NUT, WING	2				



7P62171-N100

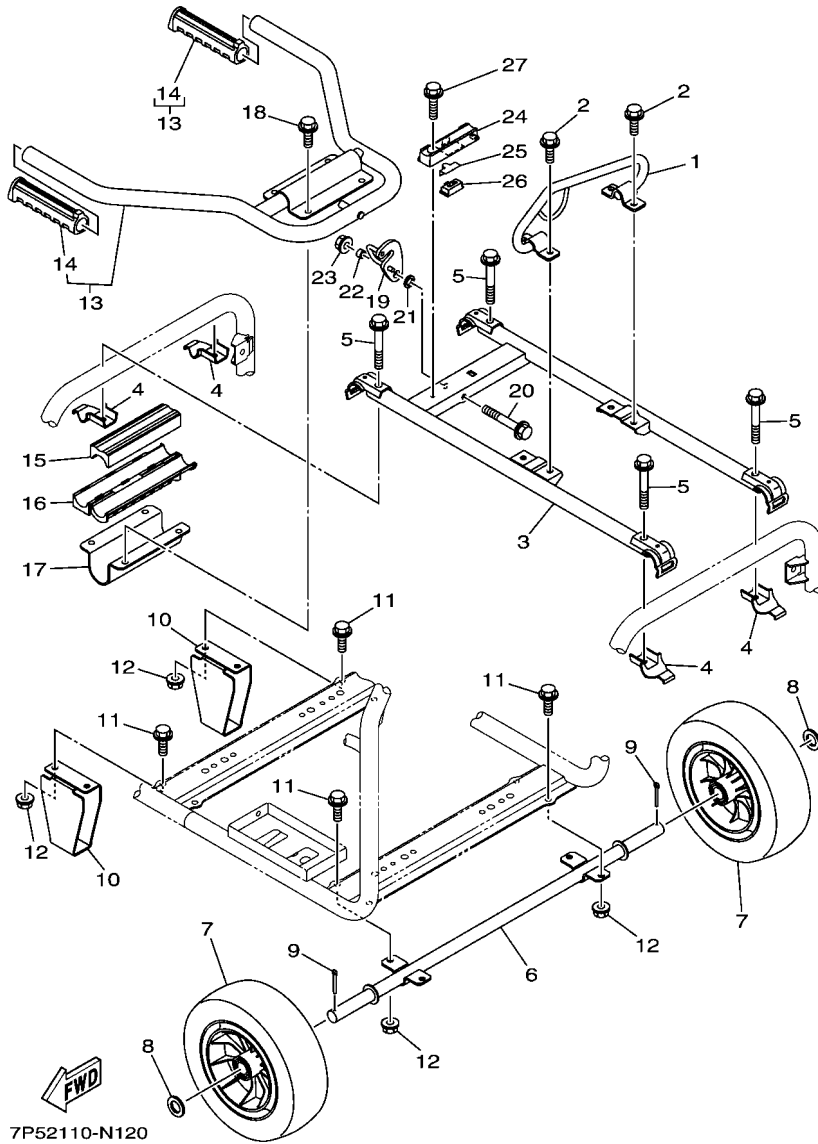
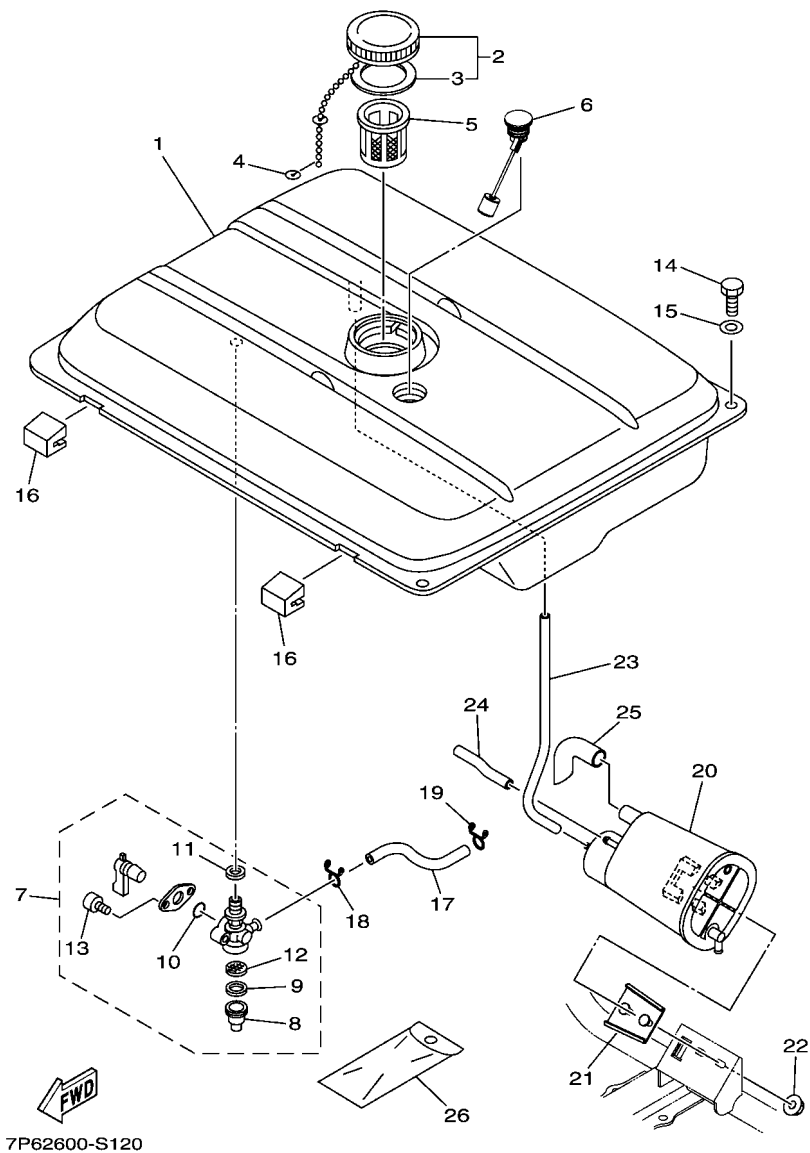

FIG. 11 FRAME 2

REF. NO.	PART NO.	DESCRIPTION	7P8				REMARKS
1	7P6-E1119-00	HANGER, ENGINE	1				
2	95802-08016	BOLT, FLANGE	4				
3	7P6-F2815-00	FRAME, CARRIER 1	1				
4	7P6-F284K-00	PALTE 7	4				
5	95802-08045	BOLT, FLANGE	4				
6	7P6-F5181-00	AXLE, WHEEL	1				
7	7P6-F5101-20	FRONT WHEEL ASSY	2				
8	92902-20600	WASHER	2				
9	91402-30040	PIN, COTTER	2				
10	7P6-F7111-00	STAND, MAIN	2				
11	95802-08016	BOLT, FLANGE	8				
12	95702-08500	NUT, FLANGE	8				
13	7P6-F6100-00	HANDLE ASSY	1				
14	7T0-R2515-00	.GRIP, HANDLE	2				
15	7P6-F622F-00	DAMPER, LOCATING 1	1				
16	7P6-F612R-00	SLEEVE	1				
17	7P6-F6224-00	BRACKET, HANDLE 2	1				
18	95802-08016	BOLT, FLANGE	4				
19	7P6-F6157-00	LEVER, LOCK	1				
20	95802-08060	BOLT, FLANGE	1				
21	90202-12M25	WASHER, PLATE	1				
22	90387-088U2	COLLAR	1				
23	95602-08200	NUT, U FLANGE	1				
24	7P6-F629E-00	STOPPER	1				
25	7P6-F6299-00	PLATE, 2	1				
26	7P6-F6113-00	DAMPER	1				
27	95802-06016	BOLT, FLANGE	1				

FIG. 12 FUEL TANK



7P62600-S120

REF. NO.	PART NO.	DESCRIPTION	7P68				REMARKS
1	7P6-F4110-10	FUEL TANK COMP.	1				
2	7C2-F4610-21	CAP ASSY	1				
3	7C2-F4612-00	.PACKING, CAP	1				
4	7CT-F1757-00	WASHER, SPECIAL 1	1				
5	7C2-F4167-00	STRAINER	1				
6	7P6-H5710-00	FUEL LEVEL GAUGE ASSY	1				
7	7CN-F4500-00	FUEL COCK ASSY 1	1				
8	7J3-24521-00	.CUP, FILTER	1				
9	4X8-24565-00	.GASKET	1				
10	7NJ-24534-00	.SEAL, COCK	1				
11	7NJ-24532-00	.GASKET	1				
12	7NJ-24515-01	.NET, FILTER 2	1				
13	98507-03008	.SCREW, PAN HEAD	2				
14	97002-06012	BOLT	2				
15	90201-06380	WASHER PLAIN	2				
16	7C2-F4181-00	DAMPER, LOCATING 1	2				
17	7HD-F4311-10	PIPE, FUEL 1	1				
18	90467-09804	CLIP	1				
19	90467-09804	CLIP	1				
20	7P6-F4170-00	CANISTER ASSY	1				
21	7P6-F419F-00	BRACKET, CANISTOR	1				
22	95702-06500	NUT, FLANGE	2				
23	7P6-F4312-00	PIPE 2	1				
24	7P6-F4313-00	PIPE 3	1				
25	7P6-F4314-00	PIPE 4	1				
26	7CA-F8100-01	TOOL KIT	1				

FIG. 13 TCI MAGNETO

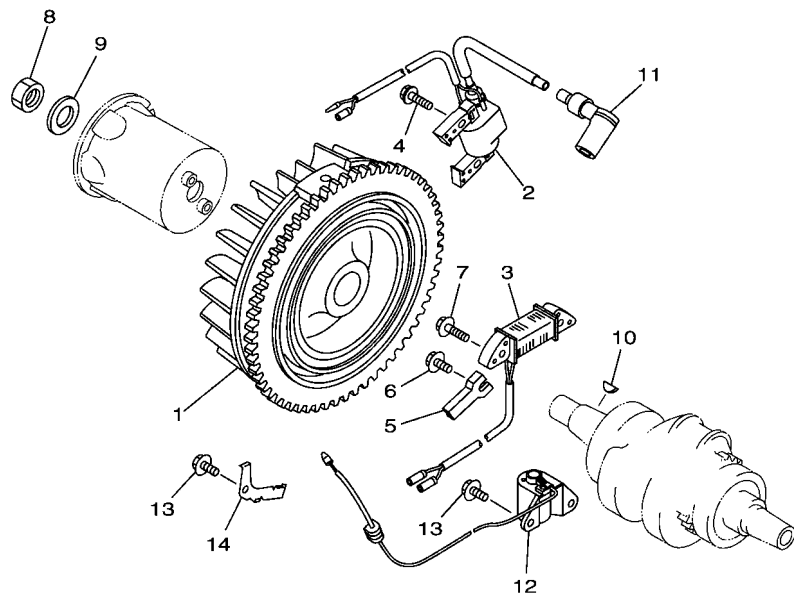

REF. NO.	PART NO.	DESCRIPTION	7P68				REMARKS
1	7CU-H5650-00	ROTOR ASSY	1				
2	7HD-H5640-00	T.C.I. UNIT ASSY	1				
3	7CU-H5521-00	COIL ASSY	1				
4	95880-06020	BOLT, FLANGE	2				
5	90462-06232	CLAMP	1				
6	95802-06012	BOLT, FLANGE	1				
7	95802-06025	BOLT, FLANGE	2				
8	90170-18391	NUT	1				
9	90201-18802	WASHER, PLATE	1				
10	90280-04801	KEY, WOODRUFF	1				
11	7CN-H2370-00	PLUG CAP ASSY	1				
12	7HD-H5720-00	OIL LEVEL GAUGE ASSY	1				
13	95822-06012	BOLT, FLANGE	3				
14	7CN-H5724-00	CLAMP	1				

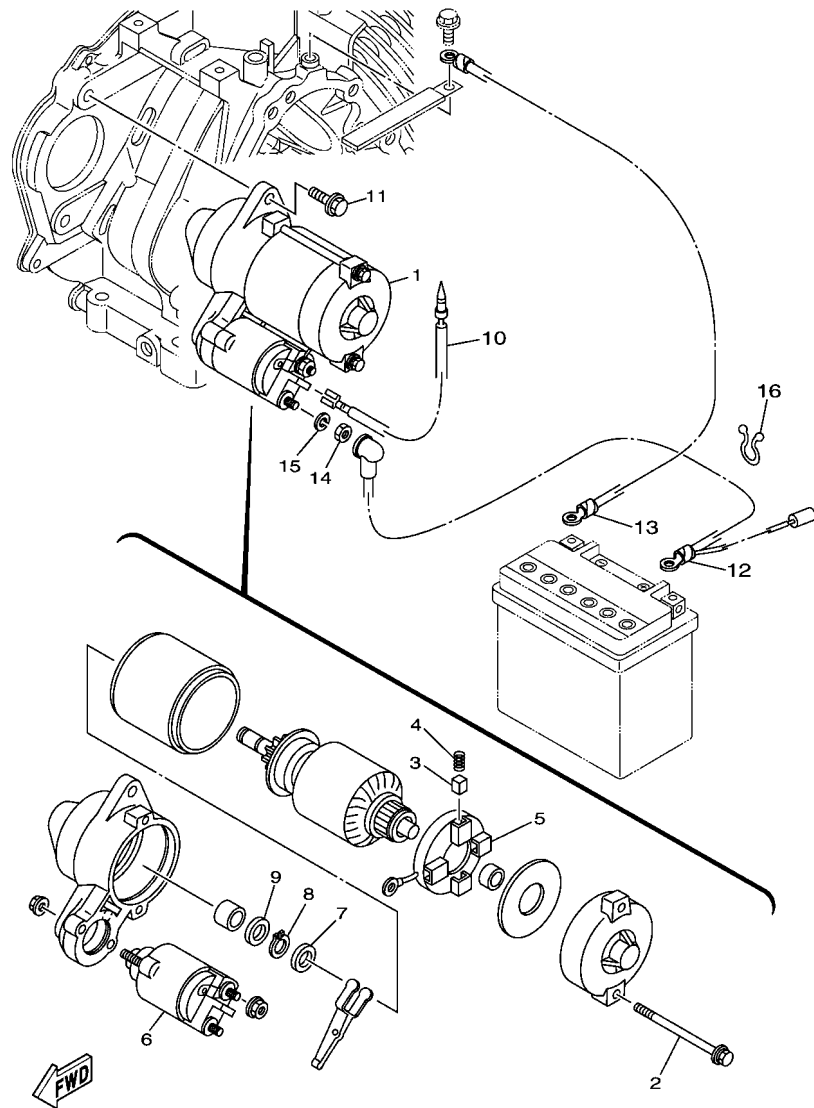

7P62171-N130



7P63440-P130

FIG. 14 STARTING MOTOR

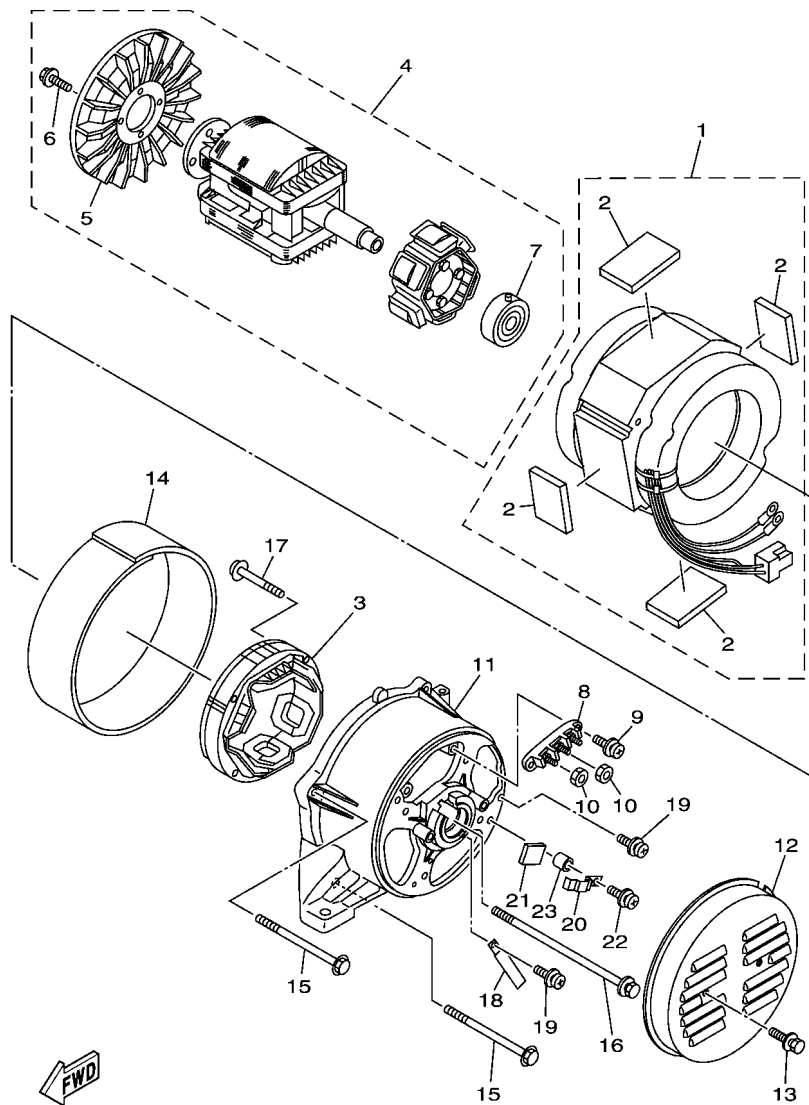
REF. NO.	PART NO.	DESCRIPTION	7P63			REMARKS
1	7CU-H1800-01	STARTING MOTOR ASSY	1			
2	7CU-H1826-00	.BOLT	2			
3	7CU-H1812-00	.BRUSH 2	4			
4	7CU-H1813-00	.SPRING, BRUSH	4			
5	7CU-H1840-00	.BRUSH HOLDER ASSY	1			
6	7CU-H1870-00	.STARTING SWITCH ASSY	1			
7	7CU-H1833-00	.RING, STOP	1			
8	7CU-H1834-00	.RING	1			
9	7CU-H1835-00	.WASHER	1			
10	7CU-H2507-00	WIRE, LEAD	1			
11	95802-08025	BOLT, FLANGE	2			
12	7P6-H2115-00	WIRE, PLUS LEAD	1			
13	7P6-H2116-00	WIRE, MINUS LEAD	1			
14	95302-08600	NUT, HEXAGON	1			
15	92902-08100	WASHER, SPRING	1			
16	90464-15803	CLAMP	1			



7P63415-N170

FIG. 15 GENERATOR

REF. NO.	PART NO.	DESCRIPTION	7P63				REMARKS
1	7C6-WH715-H0	STATOR ASSY SET	1				
2	90520-10019	.DAMPER, PLATE	4				
3	7C6-H712A-00	STATOR EXITER ASSY	1				
4	7C6-H7160-10	ROTOR ASSY	1				
5	7C6-H7172-00	.FAN, GENERATOR	1				
6	95822-06012	.BOLT, FLANGE	4				
7	93306-372X3	.BEARING	1				
8	7C6-H7220-00	TERMINAL SUB ASSY 1	1				
9	97602-05314	SCREW, PAN HEAD WITH WASHER	2				
10	95302-05600	NUT, HEXAGON	2				
11	7P6-H7131-10	FRAME, REAR	1				
12	7C6-H7174-00	COVER, REAR END	1				
13	97502-06510	BOLT, WITH WASHER	2				
14	7C6-H7153-00	COVER, STATOR	1				
15	95822-06130	BOLT, FLANGE	4				
16	7C6-H1152-00	BOLT	1				
17	90159-05091	SCREW, WITH WASHER	4				
18	90462-05061	CLAMP	1				
19	97602-05210	SCREW, PAN HEAD WITH WASHER	2				
20	7C6-H8195-00	HOLDER, CONNECTOR	1				
21	7C6-H713J-00	DAMPER	1				
22	97602-05220	SCREW, PAN HEAD WITH WASHER	1				
23	90387-06N38	COLLAR	1				

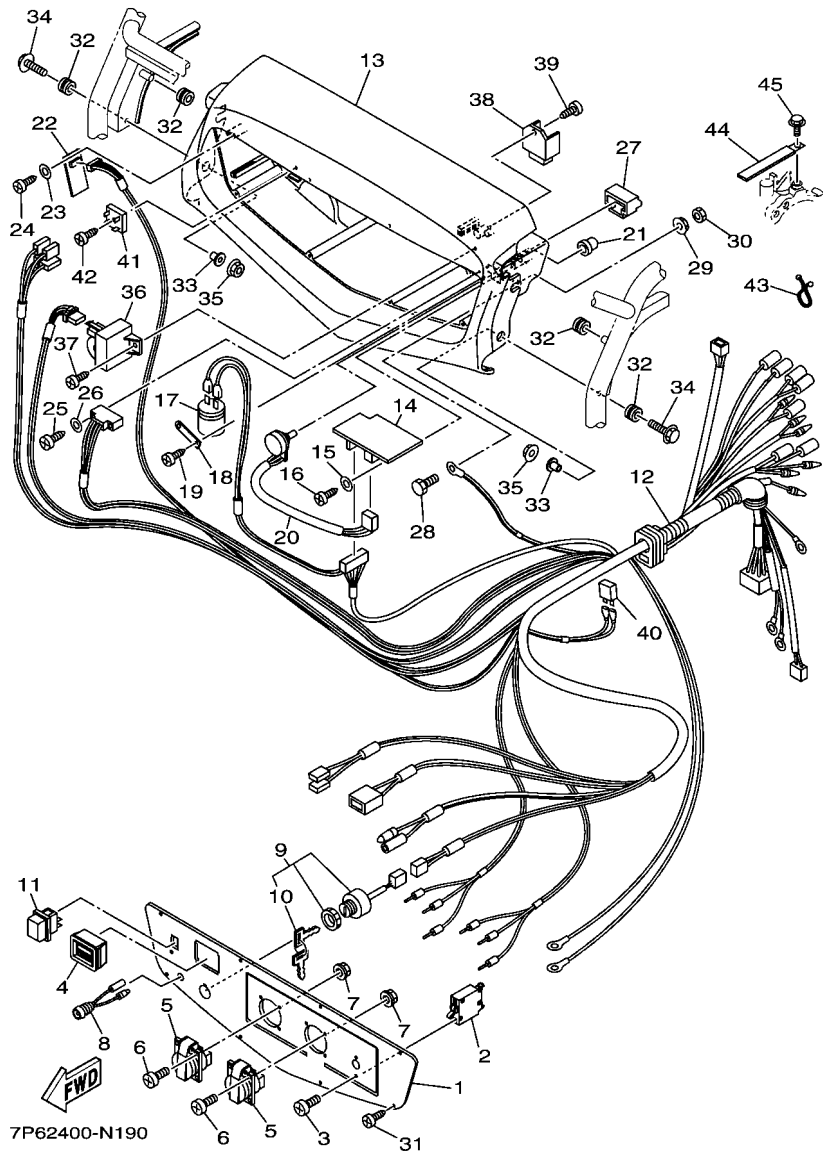

FIG. 16 CONTROL BOX

REF. NO.	PART NO.	DESCRIPTION	7P63	REMARKS
1	7P6-H7249-A0	PLATE	1	
2	7P6-H7204-50	BREAKER COMP. (250V-23A)	1	CHINEHOW
3	98502-03005	SCREW, PAN HEAD	2	
4	7P6-H3500-00	METER ASSY	1	
5	7C2-H7221-90	RECEPTACLE 1 (15A 250V)	2	
6	90151-03032	SCREW, COUNTERSUNK	8	
7	90179-03800	NUT	8	
8	7PB-H3582-00	PILOT LIGHT ASSY	1	
9	7C6-H2510-00	MAIN SWITCH ASSY	1	
10	7CU-H2511-00	.KEY, MAIN SWITCH	2	
11	7C3-H2550-10	ENGINE STOP SWITCH ASSY	1	
12	7P6-H7226-A0	WIRE HARNESS ASSY	1	
13	7P6-H7213-H0	COVER, CONTROL BOX	1	
14	7C6-H722A-10	VOLTAGE REGULATOR ASSY	1	
15	90201-03801	WASHER, PLATE	1	
16	90167-03803	SCREW, TAPPING	1	
17	7C6-H7107-00	CONDENSER ASSY	1	
18	7C6-H6112-00	STAY, SOLENOID	1	
19	97702-50512	SCREW, TAPPING	1	
20	7C6-H7283-10	RESISTOR, VARIABLE	1	
21	7C6-H2532-00	CAP	1	
22	7P6-H5680-00	SPEED LIMITER ASSY	1	
23	90201-03801	WASHER, PLATE	1	
24	90167-03803	SCREW, TAPPING	1	
25	90167-03803	SCREW, TAPPING	2	
26	92902-03200	WASHER	2	
27	7C6-H2599-00	COVER, CONNECTER	1	

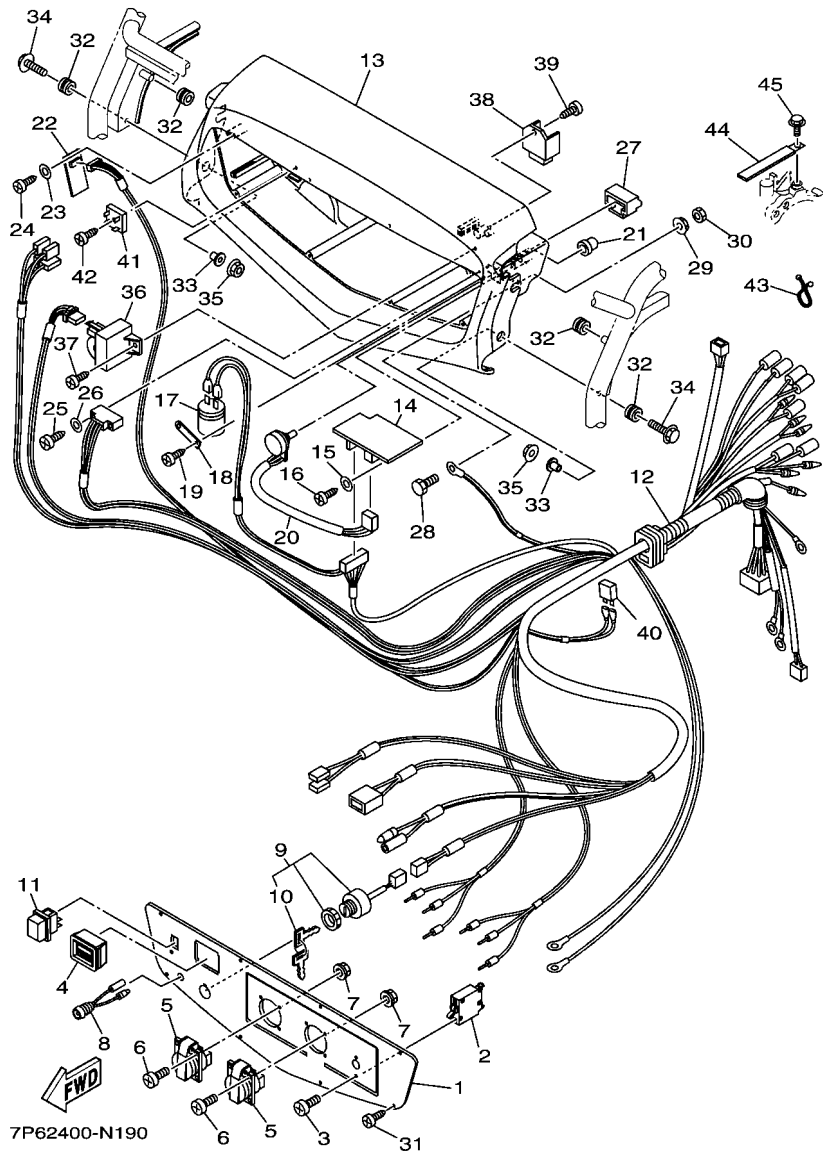

FIG. 16 CONTROL BOX

REF. NO.	PART NO.	DESCRIPTION	7P63				REMARKS
28	97080-06020	BOLT	1				
29	95702-06500	NUT, FLANGE	1				
30	95380-06700	NUT	1				
31	97702-40516	SCREW, TAPPING	8				
32	90480-14604	GROMMET	4				
33	90387-06388	COLLAR	2				
34	95802-06025	BOLT, FLANGE	2				
35	95702-06500	NUT, FLANGE	2				
36	7C5-H7286-00	SLOW DOWN UNIT ASSY	1				
37	97702-60520	SCREW, TAPPING	1				
38	7P6-H1960-00	RECTIFIER & REGULATOR ASSY	1				
39	97702-60520	SCREW, TAPPING	1				
40	7C6-H2151-00	FUSE	1				
41	7C3-H7105-00	RECTIFIER ASSY 1	1				
42	97702-50520	SCREW, TAPPING	1				
43	90464-15803	CLAMP	1				
44	90462-05061	CLAMP	1				
45	95802-06010	BOLT, FLANGE	1				

NUMERICAL INDEX

PART NO.	REF. NO.	PART NO.	REF. NO.	PART NO.	REF. NO.	PART NO.	REF. NO.	PART NO.	REF. NO.	PART NO.	REF. NO.
2H0-14147-00	7 - 23	7CT-E1970-10	3 - 1	7CT-E5713-00	5 - 10	7CU-H1812-00	14 - 3	7P6-H7249-A0	16 - 1	92902-03200	16 - 26
36Y-14147-00	7 - 19	7CT-E1971-00	9 - 15	7CT-E5714-00	5 - 8	7CU-H1813-00	14 - 4	7C3-H7261-00	17 - 6	92902-08100	14 - 15
7CU-14150-00	7 - 27	7HD-E1998-00	3 - 21	7CT-E5714-00	5 - 11	7CU-H1826-00	14 - 2	7C6-H7283-10	16 - 20	92902-20600	11 - 8
7EG-14159-00	7 - 17	7CT-E2111-00	4 - 2	7CT-E5716-00	5 - 12	7CU-H1833-00	14 - 7	7C5-H7286-00	16 - 36	92990-05100	7 - 21
849-14173-00	7 - 9	7CT-E2117-00	4 - 6	7CT-E5723-01	5 - 18	7CU-H1834-00	14 - 8	7C6-H8195-00	15 - 20	93102-35802	9 - 3
JN6-14185-00	7 - 15	7CT-E2118-00	4 - 7	7CT-E5741-00	5 - 9	7CU-H1835-00	14 - 9	7T0-R2515-00	11 - 14		9 - 13
22F-14186-00	7 - 16	7CT-E2119-00	4 - 14	7CN-E5743-00	5 - 14	7CU-H1840-00	14 - 5	7C6-WH715-H0	15 - 1	93109-08803	9 - 4
7RH-14191-00	7 - 14	7HD-E2121-00	4 - 3	7CT-E5751-00	5 - 15	7CU-H1870-00	14 - 6	90113-05800	4 - 12	93210-22805	9 - 19
73A-14212-10	7 - 4	7CT-E2151-00	4 - 8	7CN-E5755-00	5 - 16	7P6-H1960-00	16 - 38	90151-03032	16 - 6	93306-207Y2	9 - 12
7RH-14216-00	7 - 2	7CT-E2153-00	4 - 4	7CN-E5793-00	5 - 13	7P6-H2115-00	14 - 12	90159-05091	15 - 17	93306-252YK	9 - 5
78A-14227-00	7 - 25	7HD-E2154-00	4 - 13	7CT-F1757-00	12 - 4	7P6-H2116-00	14 - 13	90167-03803	16 - 16		9 - 14
1HX-1423E-43-A0	7 - 18	7HD-E2156-00	4 - 11	7C1-F1793-00	17 - 1	7P6-H2133-00	10 - 7		16 - 24	93306-307Y3	9 - 2
7RA-14486-00	7 - 3	7CT-E2159-00	4 - 9	7P6-F2810-20	10 - 1	7P6-H2136-00	10 - 6		16 - 25	93306-372X3	15 - 7
6K8-14597-10	7 - 11	7HD-E2170-00	4 - 1	7P6-F2815-00	11 - 3	7C6-H2151-00	16 - 40	90170-05806	4 - 10	93440-06826	3 - 5
1WG-14922-00	7 - 5	7HD-E261H-00	5 - 6	7P6-F2824-00	10 - 4	7CN-H2370-00	13 - 11	90170-18391	13 - 8	93450-22840	2 - 5
22F-14953-00	7 - 10	7HD-E2621-00	5 - 1	7P6-F284K-00	11 - 4	7CU-H2507-00	14 - 10	90173-06802	3 - 13	94702-00819	1 - 6
7NJ-24515-01	12 - 12	7HD-E2651-00	5 - 3	7C6-F2891-00	10 - 2	7C6-H2510-00	16 - 9	90175-06008	10 - 8	95302-05600	15 - 10
7J3-24521-00	12 - 8	7HD-E2652-00	5 - 4	7P6-F4110-10	12 - 1	7CU-H2511-00	16 - 10	90179-03800	16 - 7	95302-08600	8 - 10
7NJ-24532-00	12 - 11	7CT-E3557-00	6 - 2	7C3-F415A-00	17 - 3	7C6-H2532-00	16 - 21	90201-03801	16 - 15		14 - 14
7NJ-24534-00	12 - 10	7CT-E3567-11	6 - 3	7C2-F415A-10	17 - 5	7C3-H2550-10	16 - 11		16 - 23	95380-06700	16 - 30
4X8-24565-00	12 - 9	7CT-E3596-00	6 - 1	7P6-F4161-G0	17 - 7	7C6-H2599-00	16 - 27	90201-06380	12 - 15	95602-08200	11 - 23
7HD-E1111-01	1 - 1	7HD-E4101-02	7 - 1	7C3-F4162-10	17 - 2	7P6-H3500-00	16 - 4	90201-067L0	3 - 6	95602-08700	1 - 11
7P6-E1119-00	11 - 1	7CU-E4142-45-A0	7 - 24	7C2-F4167-00	12 - 5	7P6-H3582-00	16 - 8	90201-06842	3 - 4	95622-08618	1 - 5
7HD-E1166-00	1 - 10	7HD-E4162-00	7 - 26	7P6-F4170-00	12 - 20	7CU-H5521-00	13 - 3	90201-08858	3 - 9	95702-06500	12 - 22
7HD-E1181-00	1 - 2	7CU-E4181-00	7 - 13	7C2-F4181-00	12 - 16	7HD-H5640-00	13 - 2	90201-18802	13 - 9		16 - 29
7HD-E1190-00	1 - 7	7VB-E4370-00	7 - 8	7P6-F419F-00	12 - 21	7CU-H5650-00	13 - 1	90202-12M25	11 - 21		16 - 35
7HD-E1193-00	1 - 8	7HD-E4411-00	6 - 4	7HD-F4311-10	12 - 17	7P6-H5680-00	16 - 22	90280-04801	13 - 10	95702-08500	6 - 10
7CT-E1198-00	9 - 7	7HD-E4412-00	6 - 5	7P6-F4312-00	12 - 23	7P6-H5710-00	12 - 6	90340-12097	9 - 6		11 - 12
7HD-E1400-00	2 - 1	7CT-E4429-00	6 - 8	7P6-F4313-00	12 - 24	7HD-H5720-00	13 - 12	90387-06388	16 - 33	95702-10500	10 - 3
7CT-E1454-00	2 - 8	7CT-E4451-00	6 - 7	7P6-F4314-00	12 - 25	7CN-H5724-00	13 - 14	90387-06N38	15 - 23	95802-06008	5 - 17
7HD-E1610-00	2 - 3	7CT-E4468-00	6 - 6	7CN-F4500-00	12 - 7	7HD-H6111-00	3 - 23	90387-088U2	11 - 22	95802-06010	16 - 45
7HD-E1610-10	2 - 3	7CT-E4477-20	6 - 9	7C2-F4610-21	12 - 2	7C6-H6112-00	16 - 18	90450-38804	8 - 4	95802-06012	3 - 20
7HD-E1610-20	2 - 3	7CU-E4527-00	7 - 22	7C2-F4612-00	12 - 3	7C3-H7105-00	16 - 41	90462-05061	3 - 26		3 - 25
7HD-E1631-10-A0	2 - 2	7CT-E4613-01	8 - 11	7C6-F4877-00	17 - 4	7C6-H7107-00	16 - 17		15 - 18		5 - 2
7HD-E1633-00	2 - 4	7P6-E4718-00	8 - 6	7P6-F5101-20	11 - 7	7C6-H712A-00	15 - 3		16 - 44		13 - 6
7HD-E1635-10	2 - 2	7P6-E4721-00	8 - 1	7P6-F5181-00	11 - 6	7P6-H7131-10	15 - 11	90462-06232	13 - 5	95802-06016	9 - 11
7HD-E1636-10	2 - 2	7C2-E4737-00	8 - 7	7P6-F6100-00	11 - 13	7C6-H713J-00	15 - 21	90464-12811	6 - 13		11 - 27
7HD-E1650-01	2 - 6	7CT-E4786-00	8 - 5	7P6-F6113-00	11 - 26	7C6-H7153-00	15 - 14	90464-15803	14 - 16	95802-06025	13 - 7
7CT-E1654-00	2 - 7	7CT-E4799-10	8 - 2	7P6-F612R-00	11 - 16	7C6-H7160-10	15 - 4		16 - 43		16 - 34
7CT-E1901-01	3 - 11	7CT-E479E-10	8 - 3	7P6-F6157-00	11 - 19	7C6-H7172-00	15 - 5	90467-09804	12 - 18	95802-08012	10 - 5
7CT-E1913-00	3 - 2	7VB-E4945-00	7 - 7	7P6-F6224-00	11 - 17	7C6-H7174-00	15 - 12		12 - 19	95802-08016	3 - 22
7CT-E1914-00	3 - 3	7CT-E4997-00	7 - 12	7P6-F622F-00	11 - 15	7CN-H7188-00	6 - 12	90468-12801	3 - 10		8 - 9
7CT-E1917-00	3 - 7	7HD-E5111-00	9 - 1	7P6-F6299-00	11 - 25	7P6-H7204-50	16 - 2	90480-14604	16 - 32		11 - 2
7CT-E1922-00	3 - 8	7BX-E536A-20	9 - 18	7P6-F629E-00	11 - 24	7P6-H7213-H0	16 - 13	90501-10812	3 - 18		11 - 11
7CT-E1925-30	3 - 19	7HD-E5411-00	9 - 9	7P6-F7111-00	11 - 10	7C6-H7220-00	15 - 8	90501-264A9	4 - 5		11 - 18
7CT-E1925-40	3 - 24	7CT-E5414-00	9 - 10	7CA-F8100-01	12 - 26	7C2-H7221-90	16 - 5	90506-04458	3 - 15	95802-08025	14 - 11
7CT-E1928-00	3 - 14	7HD-E5451-00	9 - 16	7C6-H1152-00	15 - 16	7P6-H7226-A0	16 - 12	90520-10019	15 - 2	95802-08045	11 - 5
7CN-E1950-00	3 - 16	7CT-E5710-00	5 - 7	7CU-H1800-01	14 - 1	7C6-H722A-10	16 - 14	91402-30040	11 - 9	95802-08060	11 - 20

NUMERICAL INDEX

PART NO.	REF. NO.	PART NO.	REF. NO.	PART NO.	REF. NO.	PART NO.	REF. NO.	PART NO.	REF. NO.	PART NO.	REF. NO.
95812-08045	9 - 17										
95812-10070	1 - 3										
95822-06008	8 - 8										
95822-06012	13 - 13										
	15 - 6										
95822-06016	5 - 5										
95822-06030	1 - 9										
95822-06035	6 - 11										
95822-06130	15 - 15										
95880-06020	13 - 4										
97002-06012	12 - 14										
97080-06020	16 - 28										
97502-06510	15 - 13										
97522-06530	3 - 12										
97602-05210	15 - 19										
97602-05220	15 - 22										
97602-05314	15 - 9										
97702-40516	16 - 31										
97702-50512	16 - 19										
97702-50520	16 - 42										
97702-60520	16 - 37										
	16 - 39										
98502-03005	16 - 3										
98502-05012	7 - 6										
98502-06035	3 - 17										
98507-03008	12 - 13										
98507-05008	7 - 20										
99530-08016	9 - 8										
99530-14016	1 - 4										