

G. F. Händel

Sarabande mit Variationen aus der Cembalosuite d-moll

bearbeitet für Schulorchester

von
Christoph Heidsiek

Partitur und Einzelstimmen

Notenedition GanzOhr
Christoph Heidsiek
Postweg 9 D-28870 Ottersberg

www.ganzohr-musik.de

G. F. Händel

Sarabande mit Variationen

aus der

Cembalosuite d-moll

Diese berühmte, chaconneartige Sarabande aus der Cembalosuite d-moll von Georg Friedrich Händel eignet sich in besonderer Weise zur kammermusikalischen oder orchestralen Instrumentierung, die sich in den Variationen sehr gut differenzieren und durch solistische Ausführung gestalten lässt.

Anmerkung zu den Einzelstimmen:

Bei den Einzelstimmen befinden sich aus schulpraktischen Gründen immer auch **Stimmen für Altsaxophon(e) in Es, Horn in F und Bratsche**, die in den Partituren nicht in dieser Notation aber immer in irgendeiner Stimme (z.B. Klarinetten) in Erscheinung treten.

Dies trägt zur Übersichtlichkeit der Partituren bei und hat sich in der Praxis bewährt.

Sarabande d-moll I

Georg Friedrich Händel (1685-1759)
Arrangement: C. Heidsiek

The musical score is arranged in systems. The instruments and their parts are as follows:

Cemb.

Soprfl. 1

Soprfl. 2

Querfl.

B-Klar. 1

B-Klar. 2

B-Klar. 3

Tromp. 1

Tromp. 2

Tenorh.

Glsp.

Metallo.

Altxylo 1

Vl. 1

Vl. 2

Vla.

Vcl. 1

Vcl. 2

Bass-X.

17 Variation 1

Cemb.

Soprfl. 1

Soprfl. 2

Querfl.

B-Klar. 1

B-Klar. 2

B-Klar. 3

Tromp. 1

Tromp. 2

Tenorh.

Gfsp.

Metallo.

Altxylo 1

Vi. 1

Vi. 2

Vla.

Vcl. 1

Vcl. 2

Bass-X.

33 Variation 2

Cemb.

Soprf. 1

Soprf. 2

Querfl.

B-Klar. 1

B-Klar. 2

B-Klar. 3

Tromp. 1

Tromp. 2

Tenorh.

Glsp.

Metallo.

Altxylo 1

Vl. 1

Vl. 2

Vla.

Vcl. 1

Vcl. 2

Bass-X.

Sarabande d-mol I

Georg Friedrich Händel (1685-1759)

Arrangement: C. Heidsiek

Cembalo

9

17

Variation 1

22

27

33

Variation 2

39

44

Sarabande d-mol I

Georg Friedrich Händel (1685-1759)

Arrangement: C. Heidsiek

Klavier

dm A F C gm dm

⑦ B A dm A F C

⑬ gm F gm dm A dm

⑰ Variation 1

⑳

㉓ Variation 2

Sarabande d-mol I

Georg Friedrich Händel (1685-1759)
Arrangement: C. Heidsiek

8

Sopranflöte 1

Sopranflöte 2

6

Soprf. 1

Soprf. 2

12

Soprf. 1

Soprf. 2

17

Variation 1

Soprf. 1

Soprf. 2

23

Soprf. 1

Soprf. 2

28

Variation 2

Soprf. 1

Soprf. 2

16

16

Sarabande d-mol I

Georg Friedrich Händel (1685-1759)
Arrangement: C. Heidsiek

Querflöte

⑦

⑬

⑰ Variation 1

⑳

㉘

㉛ Variation 2

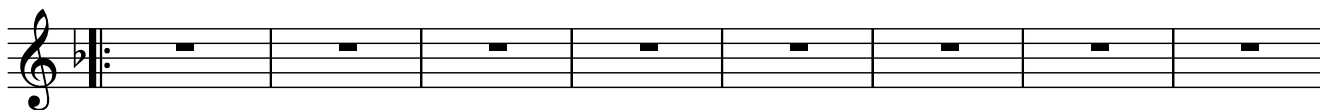

㉞

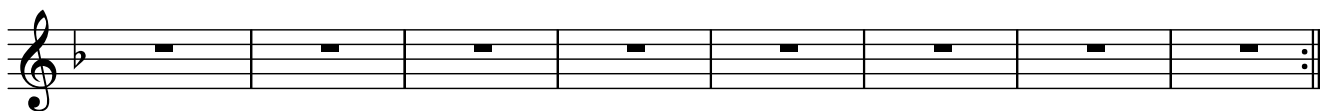

Sarabande d-mol I

Georg Friedrich Händel (1685-1759)
Arrangement: C. Heidsiek

B-Klarinette 1

B-Klarinette 2

B-Klarinette 3

⑨

B-Klar. 1

B-Klar. 2

B-Klar. 3

⑰

Variation 1

B-Klar. 1

B-Klar. 2

B-Klar. 3

⑳

B-Klar. 1

B-Klar. 2

B-Klar. 3

㉘

B-Klar. 1

B-Klar. 2

B-Klar. 3

Variation 2: tacet!

Sarabande d-mol I

Georg Friedrich Händel (1685-1759)
Arrangement: C. Heidsiek

B-Klarinette 1

B-Klarinette 2

⑨

B-Klar. 1

B-Klar. 2

⑰ Variation 1

B-Klar. 1

B-Klar. 2

⑳

B-Klar. 1

B-Klar. 2

㉘

B-Klar. 1

B-Klar. 2

Variation 2: tacet!

Sarabande d-mol I

Georg Friedrich Händel (1685-1759)

Arrangement: C. Heidsiek

Altsax in Es 1

Altsax in Es 2

Altsax in Es 3

⑨

⑰

Variation 1

⑳

㉘

Variation 2: tacet!

Sarabande d-mol I

Georg Friedrich Händel (1685-1759)
Arrangement: C. Heidsiek

Horn in F 1

Horn in F 2

⑨

⑰ Variation 1

⑳

㉘

Variation 2: tacet!

Sarabande d-mol I

Georg Friedrich Händel (1685-1759)
Arrangement: C. Heidsiek

Metallophon

Altxylophon 1

⑦

D F A A A F A C' C' C' G B D' D' D'

D D D E E F F F E E G G G F F

Metallo.

Altxylo 1

⑬

B D' E' E' E' D F A A A F A C' C' C'

F F F E E D D D E E F F F E E

Metallo.

Altxylo 1

⑰

D' C' B A G F E D E D D

G G G A G F G F E D D

Variation 1

Metallo.

Altxylo 1

⑳

D E F G A B A G F E D E F G A B C' D' C' B A G A B C' D' E' F' G'

Metallo.

Altxylo 1

㉘

F' E' D' C' B A D' C' B A G F E E D E F G A B A G F E D E F G A B C' D'

Variation 2

Metallo.

Altxylo 1

㉞

C' B A G A B C' D' E' F' G' F' E' D' C' B A G A G F E D D

16

16

Sarabande d-mol I

Georg Friedrich Händel (1685-1759)
Arrangement: C. Heidsiek

Violine 1

Violine 2

⑨

VI. 1

VI. 2

⑰ Variation 1

VI. 1

VI. 2

⑳

VI. 1

VI. 2

㉑

VI. 1

VI. 2

㉓ Variation 2

VI. 1

VI. 2

p

㉔

VI. 1

VI. 2

Sarabande d-mol I

Georg Friedrich Händel (1685-1759)
Arrangement: C. Heidsiek

Violoncello 1

Violoncello 2

9

Vcl. 1

Vcl. 2

17 Variation 1

Vcl. 1

Vcl. 2

25

Vcl. 1

Vcl. 2

33 Variation 2

Vcl. 1

Vcl. 2

f

tacet

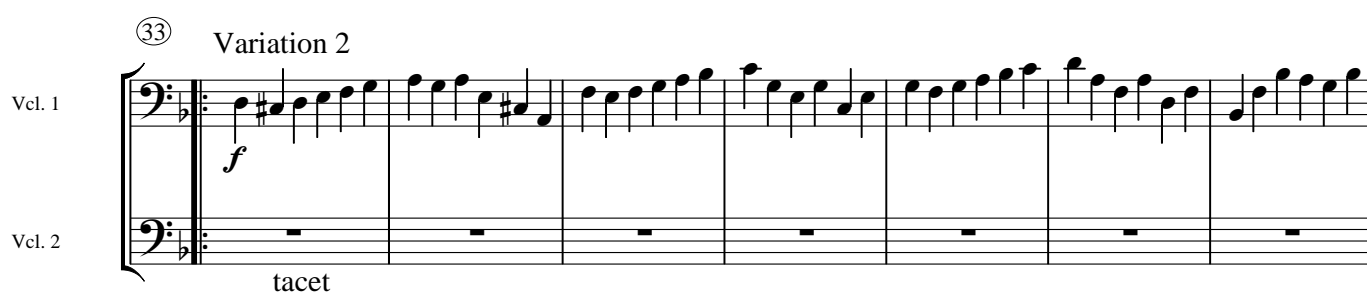

40

Vcl. 1

45

Vcl. 1

Sarabande d-mol I

Georg Friedrich Händel (1685-1759)
Arrangement: C. Heidsiek

Bassxylophon

D D A A F F C C

⑤

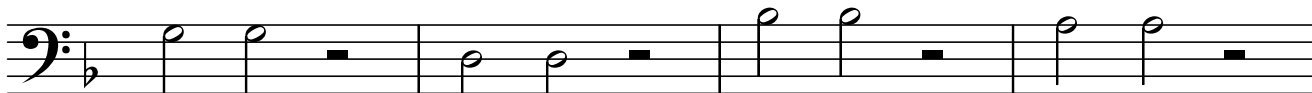

G G D D B B A A

⑨

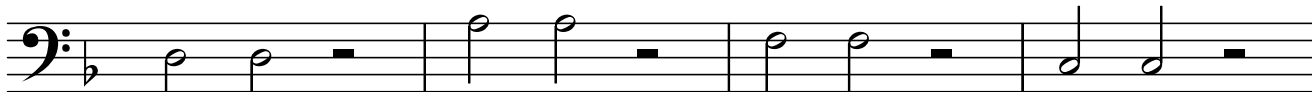

D D A A F F C C

⑬

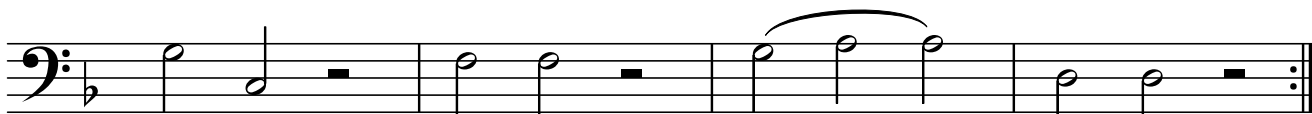

G C F F G A A D D

⑰

Variation 1

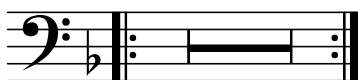

16

⑳

Variation 2

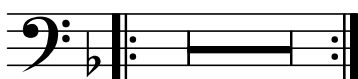

16