

# J. P. Rameau

## Musette en Rondeau

und

## Tambourin

aus der  
Cembalosuite e-moll

bearbeitet für Schulorchester

von  
Christoph Heidsiek

### Partitur und Einzelstimmen

Anmerkung zu den Einzelstimmen:

Bei den Einzelstimmen befinden sich aus praktischen Gründen immer auch **Stimmen für Altsaxophon(e) in Es, Horn in F** die in den Partituren nicht in dieser Notation aber immer in irgendeiner anderen Stimme (z.B. Klarinetten) in Erscheinung treten.

Dies trägt zur Übersichtlichkeit der Partituren bei.

# Musette en Rondeau

Jean-Philippe Rameau (1683-1764)  
arr. C. Heidsiek

*Tendrement (sanft)*

The musical score is arranged in a standard orchestral format with the following parts from top to bottom:

- Cembalo
- Sopranflöte 1
- Sopranflöte 2
- Querflöte
- B-Klarinette 1
- B-Klarinette 2
- B-Klarinette 3
- B-Trompete 1
- B-Trompete 2
- Tenorhorn in B
- Metallophon
- Violine 1
- Violine 2
- Viola
- Violoncello 1
- Violoncello 2
- Bassxylophon

The score is in 3/4 time, B-flat major, and features a large 'PREVIEW' watermark across the center.

⑨ F B C F F B C F F B C F F B C

Cemb.

Soprfl. 1

Soprfl. 2

Querfl.

B-Klar. 1

B-Klar. 2

B-Klar. 3

Tromp. 1

Tromp. 2

Tenorh.

Metallo.

Vi. 1

Vi. 2

Vla.

Vcl. 1

Vcl. 2

Bass-X.

42

Cemb.

Soprfl. 1

Soprfl. 2

Querfl.

B-Klar. 1

B-Klar. 2

B-Klar. 3

Tromp. 1

Tromp. 2

Tenorh.

Metallo.

VI. 1

VI. 2

Vla.

Vcl. 1

Vcl. 2

Bass-X.

48 F F F F F F F F

Cemb.

Soprfl. 1

Soprfl. 2

Querfl.

B-Klar. 1

B-Klar. 2

B-Klar. 3

Tromp. 1

Tromp. 2

Tenorh.

Metallo.

Vi. 1

Vi. 2

Vla.

Vcl. 1

Vcl. 2

Bass-X.

# Tambourin

*Vif (lebendig)*

Cembalo

D-Bordun (Quinte d-a)

Sopranflöte 1

Sopranflöte 2

Querflöte

B-Klarinette 1

B-Klarinette 2

B-Klarinette 3

B-Trompete 1

B-Trompete 2

Tenorhorn in B

Metallophon

Violine 1

Violine 2

Viola

Violoncello 1

Violoncello 2

Bassxylophon

⑧

Cemb.

Soprfl. 1

Soprfl. 2

Querfl.

B-Klar. 1

B-Klar. 2

B-Klar. 3

Tromp. 1

Tromp. 2

Tenorh.

Metallo.

Vl. 1

Vl. 2

Vla.

Vcl. 1

Vcl. 2

Bass-X.

# Musette en Rondeau

Jean-Philippe Rameau (1683-1764)  
arr. C. Heidsiek

*Tendrement (sanft)*

Cembalo

9

16

23

30

37

3

3

3

3

3

3

3

3

3

40

44

48

## Tambourin

*Vif (lebendig)*

Cembalo

8

16

23

Cemb.

30

35

42

50

55

# Musette en Rondeau

Jean-Philippe Rameau (1683-1764)  
arr. C. Heidsiek

Sopranflöte I

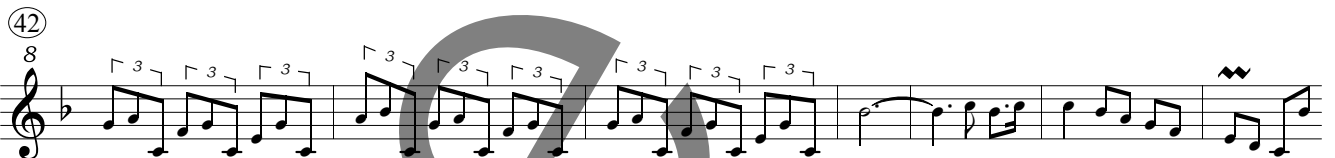
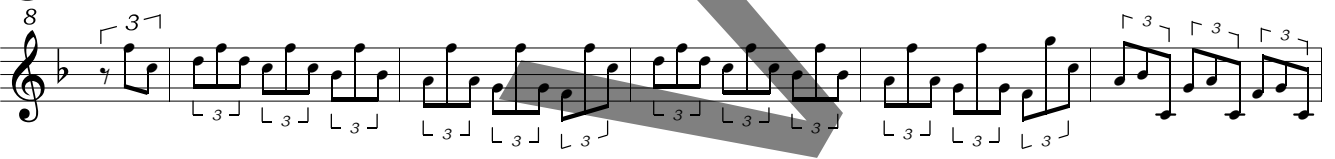
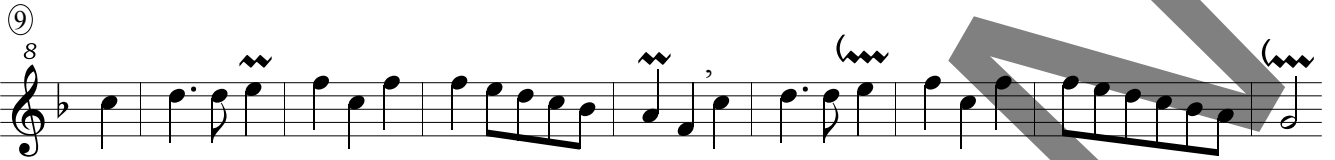

## Tambourin

*Vif (lebendig)*

Sopranflöte I

# Musette en Rondeau

Jean-Philippe Rameau (1683-1764)  
arr. C. Heidsiek

8 *Tendrement (sanft)*

Sopranflöte 2

9 f e f c c c e f f e f c c c e f  
16 a b a g b a c d e f a b a g b a a f f e  
23 c c c c c c e f c c c c c c e f  
30 f c d e c c a b a g f f c c d d c c a b a g a  
49 f e f c c c e f f e f c c c e f **11**  
f e f c c c e f f e f c c c e f

## Tambourin

8 *Vif (lebendig)*

Sopranflöte 2

4 d e f e d a a g f e d e f g a a a a a  
16 d e f e d a a g f e d e f g a f e f g e d **7**  
19 d e f e d a a g f e d e f g a a a a a  
35 d e f e d a a g f e d e f g a f e f g e **12**  
38 d e f e d a a g f e d e f g a a a a a  
56 d e f e d a a g f e d e f g a f e f g e d **13**  
d d d e f g a g e a g e d e f g a g f e f g e f

# Musette en Rondeau

Jean-Philippe Rameau (1683-1764)  
arr. C. Heidsiek

*Tendrement (sanft)*

Querflöte

# Tambourin

Jean-Philippe Rameau (1683-1764)  
arr. C. Heidsiek

*Vif (lebendig)*

Querflöte

# Musette en Rondeau

Jean-Philippe Rameau (1683-1764)  
arr. C. Heidsiek

*Tendrement (sanft)*

B-Klarinette 1

# Tambourin

*Vif (lebendig)*

B-Klarinette 1

# Musette en Rondeau

Jean-Philippe Rameau (1683-1764)  
arr. C. Heidsiek

*Tendrement (sanft)*

Altsax in Es 1

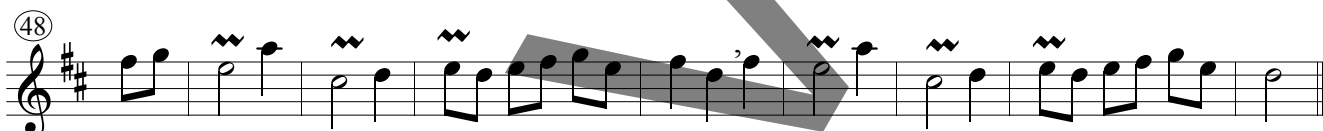
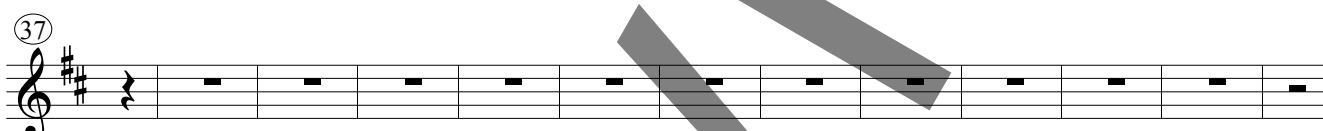

# Tambourin

*Vif (lebendig)*

Altsax in Es 1

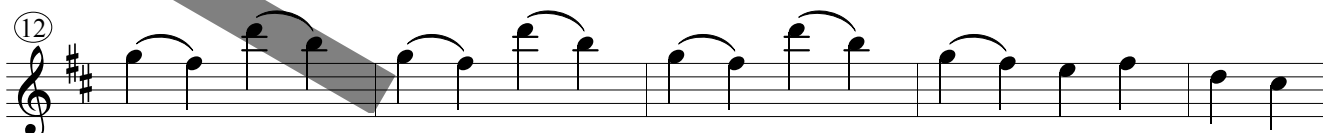
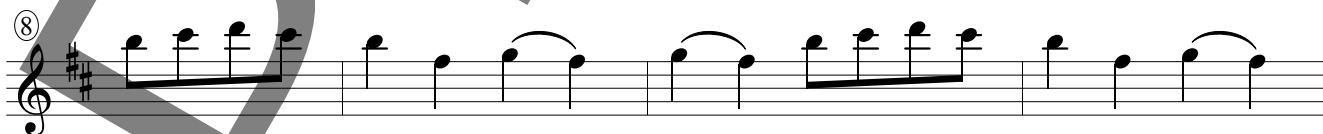

# Musette en Rondeau

Jean-Philippe Rameau (1683-1764)  
arr. C. Heidsiek

*Tendrement (sanft)*

B-Trompete 1

B-Trompete 2

Trp. 1

Trp. 2

Trp. 1

Trp. 2

Trp. 1

Trp. 2

Trp. 1

Trp. 2

## Tambourin

*Vif (lebendig)*

B-Trompete 1

B-Trompete 2

Trp. 1

Trp. 2

# Tambourin

Jean-Philippe Rameau (1683-1764)  
arr. C. Heidsiek

*Vif (lebendig)*

Tenorhorn in B

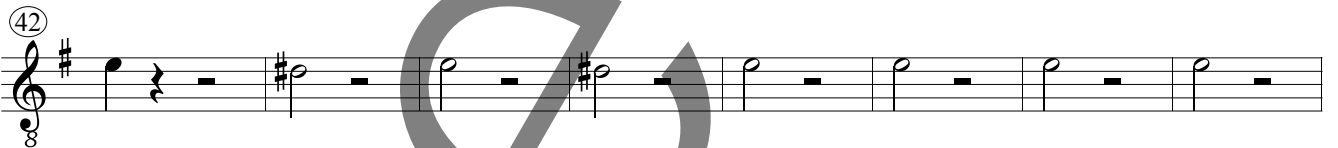
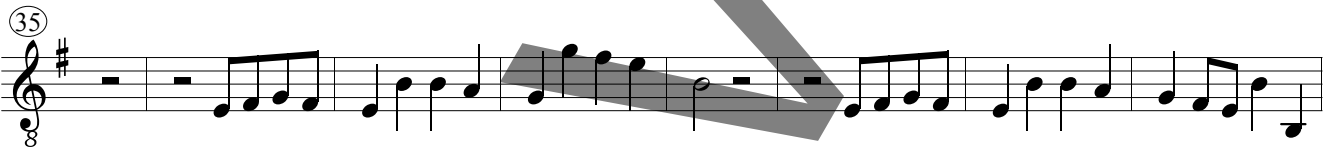
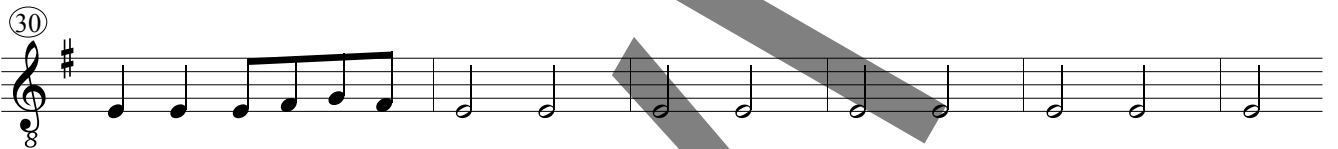
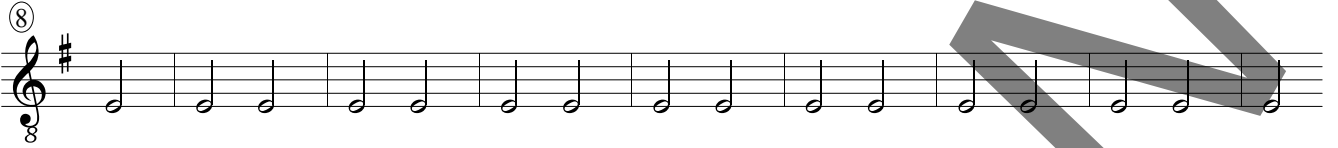

# Tambourin

Jean-Philippe Rameau (1683-1764)  
arr. C. Heidsiek

*Vif (lebendig)*

Horn in F

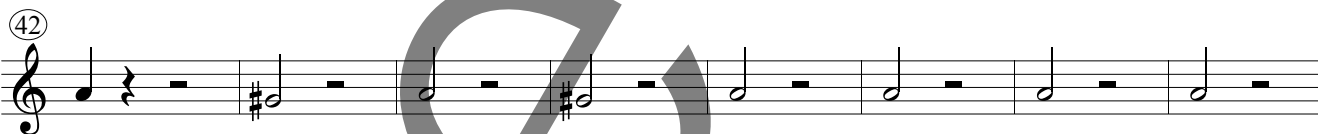
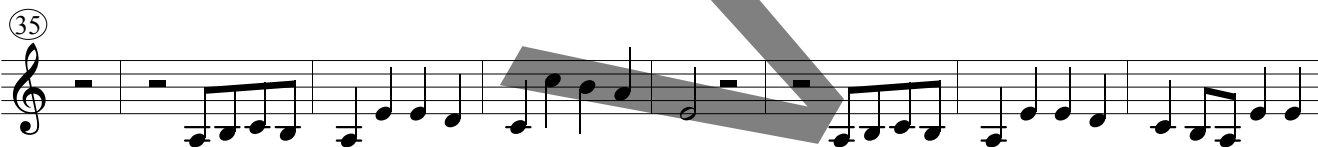
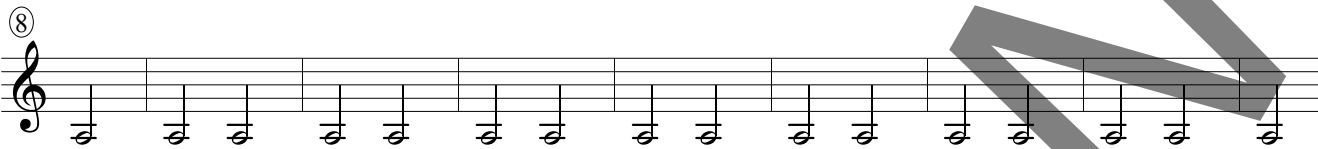

# Musette en Rondeau

Jean-Philippe Rameau (1683-1764)  
arr. C. Heidsiek

*Tendrement (sanft)*

Violine 1

# Tambourin

Jean-Philippe Rameau (1683-1764)  
arr. C. Heidsiek

*Vif (lebendig)*

Violine I

①

⑧

⑱

⑲

⑳

㉓

㉔

㉕

㉖

㉗

㉘

㉙

㉚

㉛

㉜

㉝

㉞

㉟

㊱

㊲

㊳

㊴

㊵

㊶

㊷

㊸

㊹

㊺

㊻

㊼

㊽

㊾

㊿

# Musette en Rondeau

Jean-Philippe Rameau (1683-1764)  
arr. C. Heidsiek

*Tendrement (sanft)*

Viola

⑨

⑬

⑳

⑳

㉓

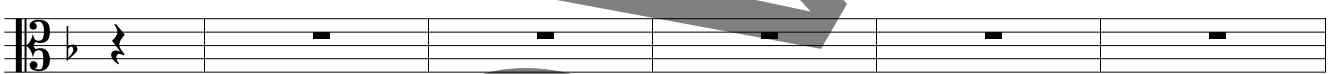

㉖

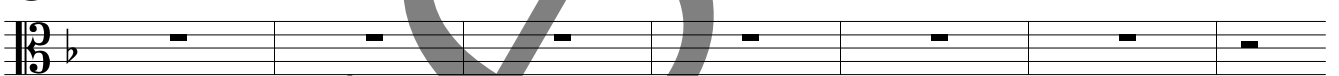

㉙

# Tambourin

Jean-Philippe Rameau (1683-1764)  
arr. C. Heidsiek

*Vif (lebendig)*

Viola

8

16

23

30

35

42

50

56

# Musette en Rondeau

Jean-Philippe Rameau (1683-1764)  
arr. C. Heidsiek

*Tendrement (sanft)*

Violoncello 1

Violoncello 2

15

Vcl. 1

Vcl. 2

29

Vcl. 1

Vcl. 2

44

Vcl. 1

Vcl. 2

# Tambourin

Jean-Philippe Rameau (1683-1764)  
arr. C. Heidsiek

*Vif (lebendig)*

Violoncello 1

Violoncello 2

8

Vcl. 1

Vcl. 2

16

Vcl. 1

Vcl. 2

23

Vcl. 1

Vcl. 2

30

Vcl. 1

Vcl. 2

35

Vcl. 1

Vcl. 2

43

Vcl. 1

Vcl. 2

53

Vcl. 1

Vcl. 2

57

Vcl. 1

Vcl. 2

# Musette en Rondeau

Jean-Philippe Rameau (1683-1764)  
arr. C. Heidsiek

*Tendrement (sanft)*

Metallophon

9  
C' F C' F C' F C' F C' F C' F C' F

16  
C' F C' F C' F C' F C' F C' F C' F

23  
F F C' C' F F F C' C' F

30  
C' F C' F C' F C' F C' F C' F C' F

37  
D' F D' F

41  
F C F C

48  
C' F C' F C' F C' F C' F C' F C' F

# Tambourin

Jean-Philippe Rameau (1683-1764)  
arr. C. Heidsiek

*Vif (lebendig)*

Bassxylophon

①

D D D D D D D D D D D D

⑧

⑬

D D D D D D D D D D D D

⑳

⑳

㉓

D D D D D D D D D D D D

㉙

D D D D D D D D

㉖

D D D D D D D D

㉚

D D D D D D D