

# Henry Purcell Orchestersuite

A-Moll

nach Cembalostücken

arrangiert für Schulorchester

von  
Christoph Heidsiek

Partitur und Einzelstimmen

Notenedition GanzOhr  
Christoph Heidsiek  
Postweg 9 D-28870 Ottersberg

[www.ganzohr-musik.de](http://www.ganzohr-musik.de)

## Vorwort

Diese Suite wurde frei nach originalen Cembalostücken von Henry Purcell (1659-1695) zusammengestellt, wobei nicht immer die ursprüngliche Tonart der einzelnen Stücke beibehalten wurde. Maßgeblich war hier der Tonumfang der Sopranblockflöte.

Diese Stücke von Henry Purcell bieten großen musikalischen Reichtum, stellen keine allzu hohen technischen Ansprüche und bieten (beginnenden) Schulorchestern und Ensembles ein geeignetes und vielfältiges Repertoire.

Die binnendifferenzierten Arrangements bieten Stimmen in unterschiedlichen Schwierigkeitsgraden, um die vielgestaltigen Fähigkeiten innerhalb eines Schulorchesters zu berücksichtigen und möglichst jedem Schüler angemessene Spielmöglichkeiten zu bieten.

Bei den Einzelstimmen (nicht aber in der Partitur) finden sich auch Stimmen für Altsaxophon in Es (transponierte Klarinettenstimmen) und Waldhorn in F und Akkordgitarre.

*Die Einzelstimmen dürfen und sollen von Erwerber für eigene Unterrichtszwecke fotokopiert werden.*

Die Cembalostimme folgt notengetreu dem Original. Alle Stimmen, die sich *nicht* in der Cembalopartie stehen, wurden frei hinzukomponiert. Dies betrifft meist die Altstimme (zweite Sopranflöte/Klarinette/Violine), bisweilen aber auch den Tenor und immer die Metallophonstimme.

Die Partituren bieten einen vollstimmigen vier- bis fünfstimmigen Satz, *der je nach den situativen Gegebenheiten aufgelockert und variiert werden sollte*. Wichtig: Das Cello 2 spielt die Basstimme und Cello 1 die Tenorstimme.

*Aufgrund der Dopplung vieler Stimmen können Stimmen auch problemlos weggelassen werden.*

Welche Stimmen weggelassen werden können ergibt sich aus der Partitur. Die (mehrstimmige) Minimalbesetzung ergibt sich aus der Cembalopartie. Dynamische Zeichen wurden bewusst weggelassen, was jedoch nicht zu großer Gleichförmigkeit verleiten sollte.

Variationsmöglichkeiten bieten sich durch:

- Soli bestimmter Instrumente (z. B. mit Gitarre oder Klavierbegleitung)
- Besetzungsvarianten (Blechbläser, Streicher, Percussion, Holzbläser, freie Kombinationen) im Wechsel mit Tuttienspiel
- Dynamische Variationen
- Besetzungsvarianten bei den Wiederholungen
- etc. etc.

Viel Freude und Erfolg beim Musizieren wünscht

Christoph Heidsiek  
Ottersberg im Oktober 2016

# 1. Round-O

Henry Purcell  
arr. C. Heidsiek

am em F E am dm G C F G7

Cembalo

Sopranflöte 1

Sopranflöte 2

Querflöte

B-Klarinette 1

B-Klarinette 2

B-Klarinette 3

B-Trompete 1

B-Trompete 2

Tenorhorn in B

Metallophon 1

Violine 1

Violine 2

Viola

Violoncello 1

Violoncello 2

Bassxylophon

## 2. Air

am E am E am dmE am am GG C G C F G C

Cemb.

Soprfl. 1

Soprfl. 2

Querfl.

B-Klar. 1

B-Klar. 2

B-Klar. 3

Tromp. 1

Tromp. 2

Tenorh.

Metallo. 1

Viol. 1

Viol. 2

Vla.

Vcl. 1

Vcl. 2

Bass-X.

### 3. Minuet

C G dm G C C dm G C

Cemb.  
Soprfl. 1  
Soprfl. 2  
Querfl.  
B-Klar. 1  
B-Klar. 2  
B-Klar. 3  
Tromp. 1  
Tromp. 2  
Tenorh.  
Metallo. 1  
Viol. 1  
Viol. 2  
Vla.  
Vcl. 1  
Vcl. 2  
Bass-X.

# 4. Sarabande

C G C G G am F C C dm em D em C G D G

The musical score is arranged in a standard orchestral layout. At the top, the chord progression is indicated: C G C G G am F C C dm em D em C G D G. The score includes the following parts:

- Cemb.**: Cembalo, 3/4 time signature.
- Soprf. 1** and **Soprf. 2**: Soprano flutes, 3/4 time signature.
- Querfl.**: Recorder, 3/4 time signature.
- B-Klar. 1**, **B-Klar. 2**, and **B-Klar. 3**: Bass clarinets, 3/4 time signature, key signature of one sharp (F#).
- Tromp. 1** and **Tromp. 2**: Trumpets, 3/4 time signature, key signature of one sharp (F#).
- Tenorh.**: Tenor horn, 3/4 time signature, key signature of one sharp (F#).
- Metallo. 1**: Metallophone, 3/4 time signature.
- Viol. 1** and **Viol. 2**: Violins, 3/4 time signature, key signature of one sharp (F#).
- Vla.**: Viola, 3/4 time signature, key signature of one sharp (F#).
- Vcl. 1** and **Vcl. 2**: Cellos, 3/4 time signature.
- Bass-X.**: Double bass, 3/4 time signature.

⑨ G em H em C am G am F G amC F C C dm G C

Cemb.

Soprfl. 1

Soprfl. 2

Querfl.

B-Klar. 1

B-Klar. 2

B-Klar. 3

Tromp. 1

Tromp. 2

Tenorh.

Metallo. 1

Viol. 1

Viol. 2

Vla.

Vcl. 1

Vcl. 2

Bass-X.

# 5. Hornpipe

C C C G G F C C F dm G G

Cemb.  
Soprfl. 1  
Soprfl. 2  
Querfl.  
B-Klar. 1  
B-Klar. 2  
B-Klar. 3  
Tromp. 1  
Tromp. 2  
Tenorh.  
Metallo. 1  
Viol. 1  
Viol. 2  
Vla.  
Vcl. 1  
Vcl. 2  
Bass-X.

# 4. Sarabande

Henry Purcell  
arr. C. Heidsiek

Cemb.

C G C G G am F C C dm em D em C G D G

⑨ G em H em C am G am F G anC F C C dm G C

# 5. Hornpipe

Henry Purcell  
arr. C. Heidsiek

Cemb.

C C C G G F C C F dm G G

⑤ C C dm G G C D D D G

⑨ G G G C C C dm dm am E am G G

⑬ C F dm G G G C dm C G C

# 5. Hornpipe

Henry Purcell  
arr. C. Heidsiek

Cemb.

C C C G G F C C F dm G G

⑤ C C dm G G C D D D G

⑨ G G G C C C dm dm am E am G G

⑬ C F dm G G G C dm C G C

# 1. Round-O

am em F E am dm G C F G7

⑥ E am dm E dm am E am

⑨ C G am dm G C G am em dm C

⑬ F C dm G F em am G dm C G C

⑰ am em F E am dm G C

⑳ F G7 E am dm E dm am E am

㉓ em am H H em am H em

㉖ E am am dm E E am dm E

# 1. Round-O

Henry Purcell  
arr. C. Heidsiek

Sopranflöte 1

Sopranflöte 2

Soprfl. 1

Soprfl. 2

Soprfl. 1

Soprfl. 2

Soprfl. 1

Soprfl. 2

Soprfl. 1

Soprfl. 2

Soprfl. 1

Soprfl. 2

# 1. Round-O

Henry Purcell  
arr. C. Heidsiek

8 a c' e' a h c' d' c' h a gis e' a c' e' c' a f' d' g h d' h g e' c' f a c' a f d'

Sopranflöte 1

8 a e e c d e, e e d, d d e f a h

Sopranflöte 2

⑥ h e gis h gis e c' h c' h a gis c' h c' h a e a gis a h gis a

Soprf. 1

8 e gis a f e d e d c

Soprf. 2

⑨ c e g c' d' e' f' e' d' c' h c' d' e' f' e' d' e' d' c' c d e f e d e d c c' h

Soprf. 1

8 c c d c g g e e f e d e d c

Soprf. 2

⑬ a h a g a g f d' c' h c' h a h a g e' d' c' d' c' h c' h a d' g c' h c' d' h c'

Soprf. 1

8 c c d d c e e d c c d e

Soprf. 2

⑰ a c' e' a h c' d' c' h a gis e' a c' e' c' a f' d' g h d' h g e'

Soprf. 1

8 a e e c d e, e e d, d d e

Soprf. 2

# 1. Round-O

Henry Purcell  
arr. C. Heidsiek

Querflöte

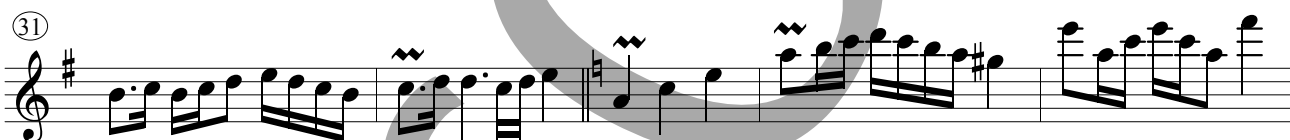
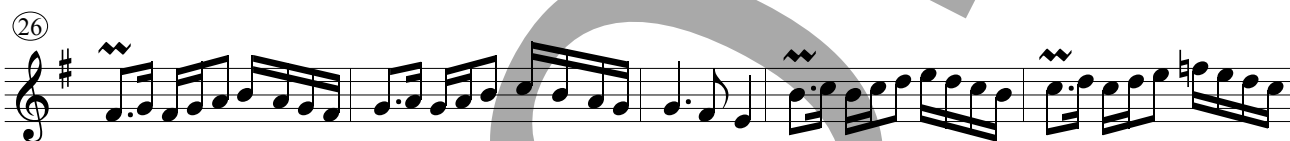
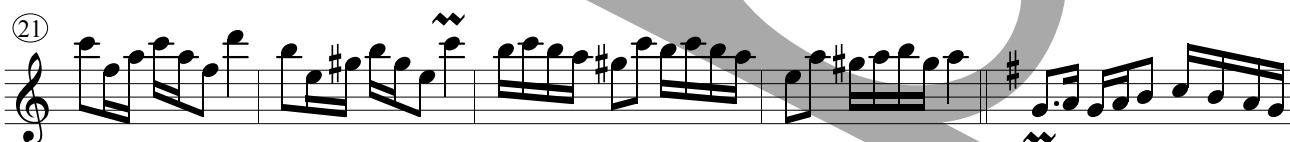
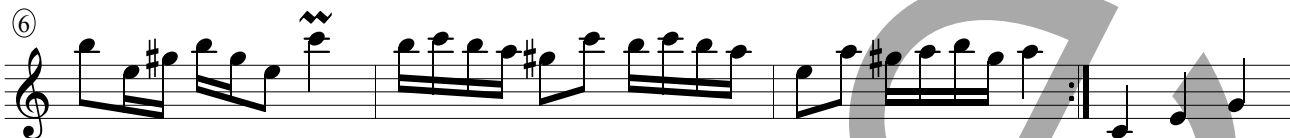
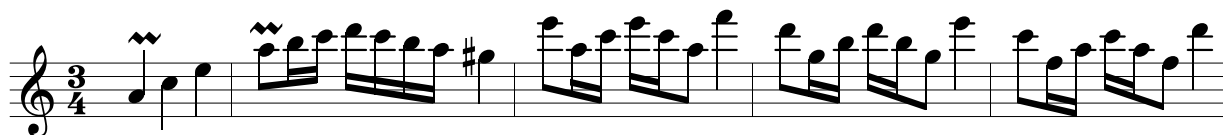

# 2. Air

Querflöte

# 1. Round-O

Henry Purcell  
arr. C. Heidsiek

B-Klarinette 1

6

10

15

21

26

31

36

# 2. Air

B-Klar. 1

6

12

# 1. Round-O

Henry Purcell  
arr. C. Heidsiek

Altsax in Es 1

# 2. Air

Altsax 1

# 1. Round-O

Henry Purcell  
arr. C. Heidsiek

Altsax in Es 3

# 2. Air

Altsax. 3

# 1. Round-O

Henry Purcell  
arr. C. Heidsiek

C-Trompete 1

C-Trompete 2

6

10

15

21

27

36

# 1. Round-O

Henry Purcell  
arr. C. Heidsiek

Horn in F 1

⑤

⑨

⑮

⑳

㉔

㉙

㉛

# 2. Air

Horn in F 1

⑦

⑫

# 1. Round-O

Henry Purcell  
arr. C. Heidsiek

Metallophon

# 2. Air

Metallophon

# 1. Round-O

Henry Purcell  
arr. C. Heidsiek

Metallophon

① A F' H A A A G G G

⑤ F F F E E E F' A

⑨ C A D C' E

⑬ D H C' E

⑰ A F' H A A A G G G

⑳ F F F E E E F' A

㉔ H H H H H C' H A G

㉘ E' E' E' F' E' E' E' D' E'

㉛ A F' H A A A G G G

㉟ F F F E E E F' A

# 4. Sarabande

Henry Purcell  
arr. C. Heidsiek

Metallophon

⑤

⑨

⑬

# 5. Hornpipe

Metallophon

④

⑨

⑬

# 1. Round-O

Henry Purcell  
arr. C. Heidsiek

Violine 1

Violine 2

6

10

15

21

26

# 4. Sarabande

Henry Purcell  
arr. C. Heidsiek

Viol. 1

Viol. 2

9

# 5. Hornpipe

Viol. 1

Viol. 2

5

9

13

## 2. Air

Henry Purcell  
arr. C. Heidsiek

Violoncello 1

Violoncello 2

9

## 3. Minuet

Vcl. 1

Vcl. 2

9

## 4. Sarabande

Vcl. 1

Vcl. 2

9

# 1. Round-O

Henry Purcell  
arr. C. Heidsiek

Bassxylophon

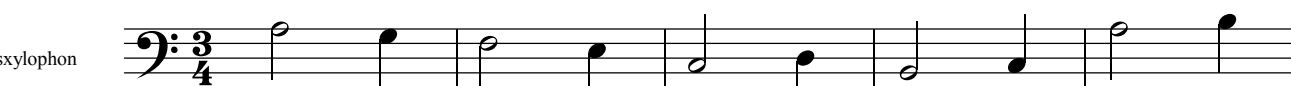

⑥ A G F E C D H C A H

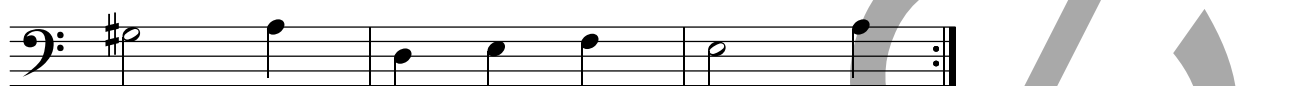

Gis A D E F E A

⑨

⑬ C H A G C H A G F E

F E D G F D F E D G C

⑰

⑳ A G F E C D H C A H

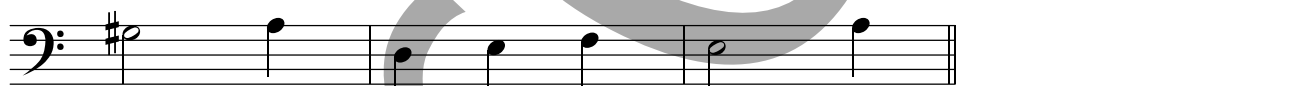

Gis A D E F E A

㉕

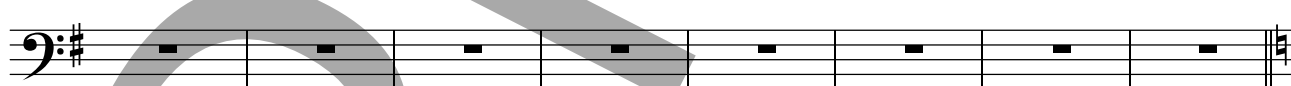

㉓

㉘ A G F E C D H C A H

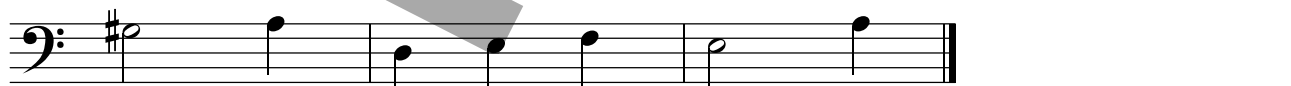

Gis A D E F E A