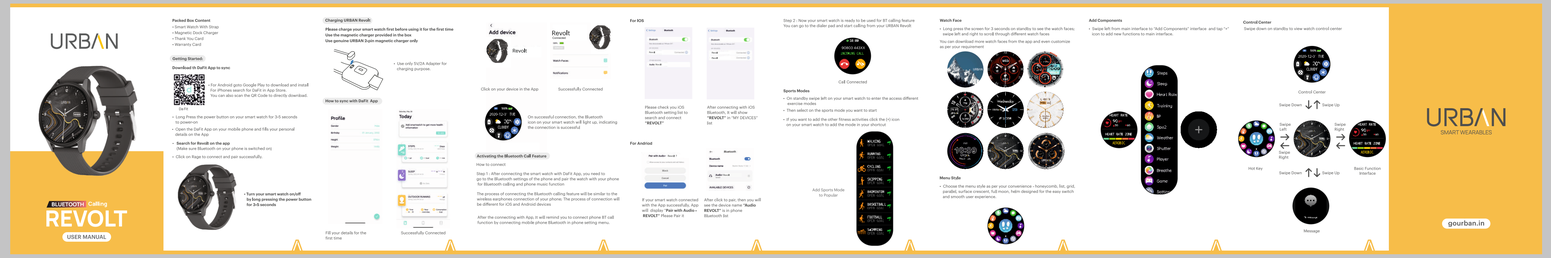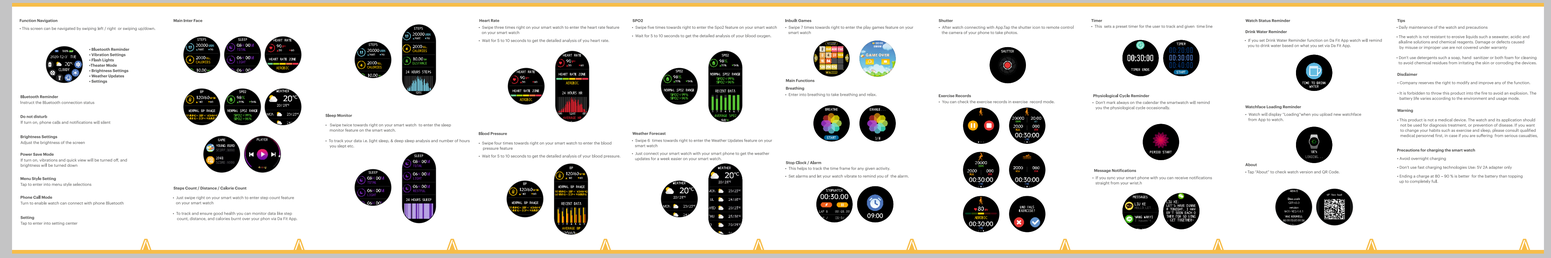55.0 mm x 90.0 mm