

SQ072 - INFLATABLE CRAFT REPAIR FORM



BOOKING REF	<small>TO BE COMPLETED BY SAFEQUIP</small>	SALES ORDER No	<small>TO BE COMPLETED BY SAFEQUIP</small>
--------------------	--	-----------------------	--

IMPORTANT: INFORMATION REQUIRED BELOW TO BE COMPLETED BY THE CUSTOMER

DATE		BRAND		MODEL	
SERIAL NUMBER		PURCHASE ORDER No			

DO YOU REQUIRE A FORMAL QUOTATION PRIOR TO ANY REPAIRS BEING CARRIED OUT?	YES	
	NO	

SEND TO: SAFEQUIP LTD | UNIT 3 BRUNSWICK PARK | BRUNSWICK IND EST | BRUNSWICK | TYNE & WEAR | NE13 7BA
TO CONTACT US - TELEPHONE +44 (0) 1259 727835 EMAIL: service@safequip.co.uk

COMPANY/ORGANISATION NAME & ADDRESS (PLEASE PRINT)	CONTACT DETAILS (PLEASE PRINT)
Name:	Name:
Shipping Address:	Position:
	Tel No:
	Mobile:
	Email Contact Address:
Post Code:	

PLEASE MARK ON THE PICTOGRAMS THE DAMAGE OR DEFECT(S)

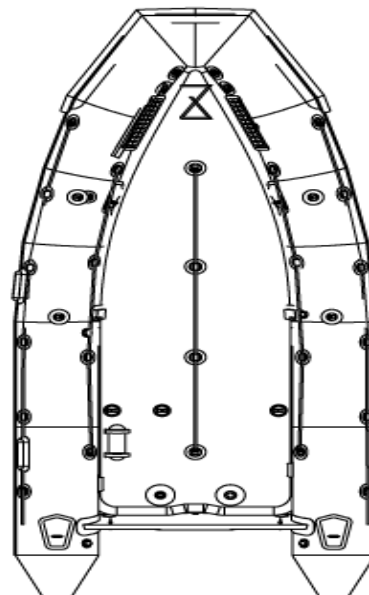
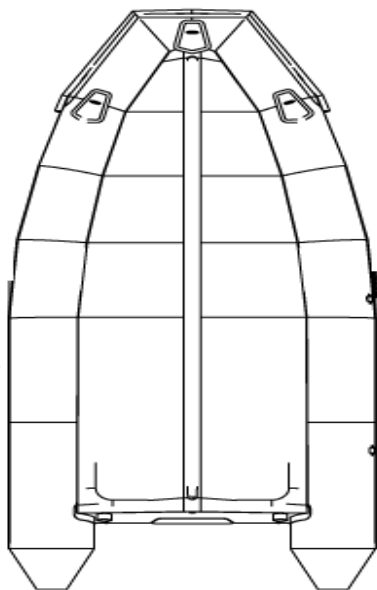

PLEASE PROVIDE FULL DETAILS OF THE DEFECT(S)	DETAILS OF REPAIRS CARRIED OUT

***IMPORTANT - BEFORE SENDING YOUR CRAFT(S)**

MAKE SURE A COMPLETED FORM FOR EACH CRAFT IS ENCLOSED TOGETHER WITH AN ORDER NUMBER WITH YOUR RETURNED CRAFT(S)

FAILURE TO DO SO WILL DELAY THE REPAIR AND WILL INCUR A £10 ADMIN FEE

***PLEASE ENSURE ALL CRAFT(S) ARE CLEAN & DRY BEFORE SHIPPING - OTHERWISE A CLEANING CHARGE MAY BE APPLIED**