



Frida DELICARE

Article Number 36959



1001 2001 3001 5001 6001

Width	140 cm
Weight	235 g/m ²
Repeat	length approx. 40 cm, width approx. 34 cm
Composition	100% Polyester Trevira CS
Flame resistance	DIN 4102/B1, M1, BS 5867 TYP C, IMO Res. A471 (XII), EN 13773 ,
Light fastness	5-6
Wash fastness 40°C DIN EN ISO 105 C10	note 4-5
Wash fastness 60°C DIN EN ISO 105 C10	note 4-5
Fabric relaxing washing 40°C DIN EN ISO 6330 DIN EN ISO 5077	warp approx. +/-2%, weft approx. +/-1 %
Fabric relaxing washing 60°C DIN EN ISO 6330 DIN EN ISO 5077	warp approx. +/-2%, weft approx. +/-1 %
Fabric relaxing dry clean DIN EN ISO 3175-1	warp approx. +/-1%, weft approx. +/-1 %
Rub fastness DIN EN ISO 105-X12	dry: note 4-5, wet: note 4-5
Care	
Care Health & Care	
Other	permanent antimikrobiell

The above technical data are average values. These values only describe the technical characteristics and the chemical composition of the delivered goods. Warranties are not given.

Gavi

Article Number 29352

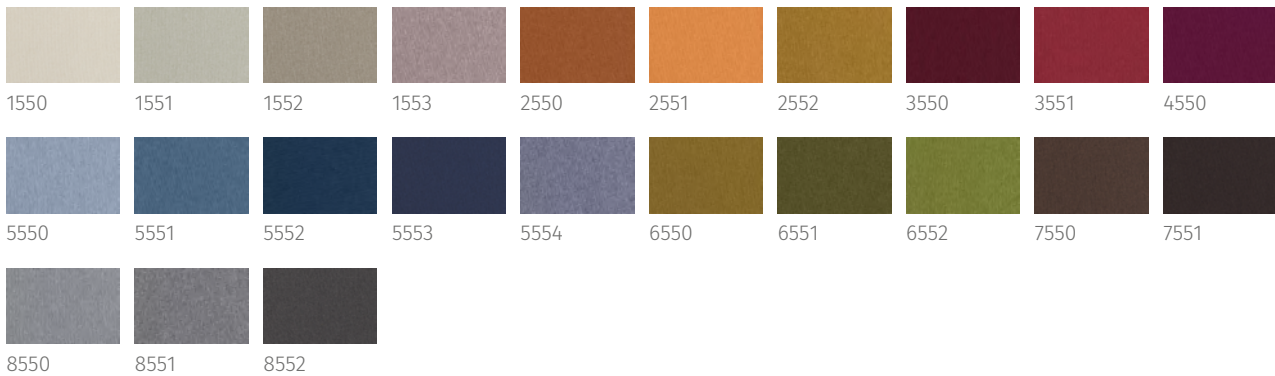

Width	140 cm
Weight	280 g/m ²
Repeat	no repeat
Composition	100% Polyester Trevira CS
Flame resistance	DIN 4102/B1, DIN EN 1021 Teil 1, DIN EN 1021 Teil 2, M1, BS 7176, BS 5852 Crib 5, IMO Res. A471 (XII), , TRANSLATE EN: Schwerentflammbarkeit hängt von verwendetem Schaum ab.
Light fastness	6-7
Wash fastness 40°C DIN EN ISO 105 C10	note 4-5
Fabric relaxing washing 30°C DIN EN ISO 6330 DIN EN ISO 5077	warp approx. +/-1%, weft approx. +/-1 %
Fabric relaxing dry clean DIN EN ISO 3175-1	warp approx. +/-1%, weft approx. +/-1 %
Rub fastness DIN EN ISO 105-X12	dry: note 4-5, wet: note 4-5
Abrasion to Martindale DIN EN ISO 12947-2 DIN EN 14465-2006	80000
Pilling DIN EN ISO 12945-2	note 4-5 at 2000 rubs
Measured sound absorption coefficient DIN EN ISO 354/DIN EN ISO 11654	0.6

Sound absorption class

C

Care



The above technical data are average values. These values only describe the technical characteristics and the chemical composition of the delivered goods. Warranties are not given.

Geo

Article Number 25464



Width	140 cm
Weight	340 g/m ²
Repeat	no repeat
Composition	100% Polyester Trevira CS
Flame resistance	DIN 4102/B1, DIN EN 1021 Teil 1, DIN EN 1021 Teil 2, M1, BS 5867 TYP C, BS 5852 Crib 5, IMO Res. A471 (XII), IMO Res. A652 (16), EN 13773 C1, TRANSLATE EN: Schwerentflammbarkeit hängt von verwendetem Schaum ab.
Light fastness	5-6
Wash fastness 40°C DIN EN ISO 105 C10	note 5
Fabric relaxing washing 30°C DIN EN ISO 6330 DIN EN ISO 5077	warp approx. +/-1%, weft approx. +/-1 %
Fabric relaxing dry clean DIN EN ISO 3175-1	warp approx. +/-1%, weft approx. +/-1 %
Rub fastness DIN EN ISO 105-X12	dry: note 4-5, wet: note 4-5
Abrasion to Martindale DIN EN ISO 12947-2	100000

DIN EN 14465-2006

Pilling DIN EN ISO 12945-2

Care

note 5 at 2000 rubs





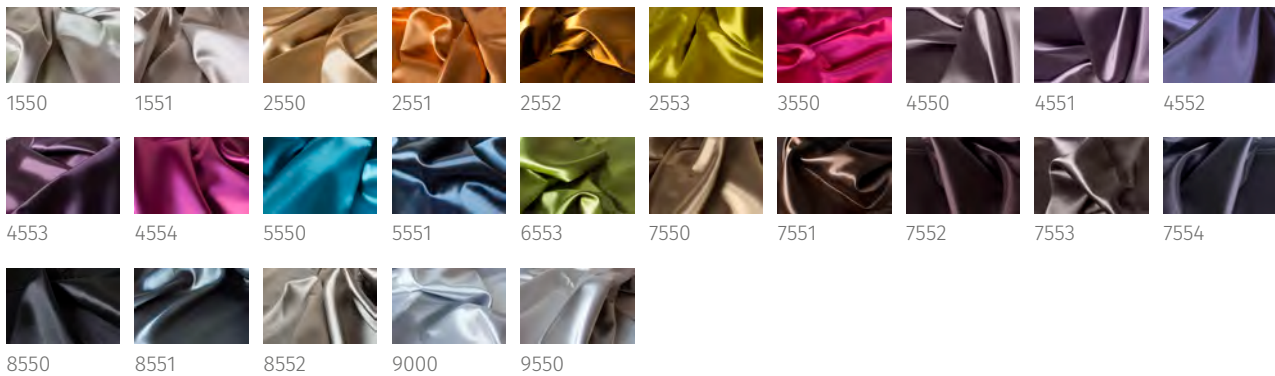

The above technical data are average values. These values only describe the technical characteristics and the chemical composition of the delivered goods. Warranties are not given.

Glamour DIMOUT

Article Number 33046



Width	150 cm
Weight	245 g/m ²
Repeat	no repeat
Composition	100% Polyester FR
Darkening factor	The article stands out due to his significant high darkening effect.
Flame resistance	DIN 4102/B1, M1, BS 5867 TYP B, IMO Res. A471 (XII), ,
Light fastness	4-5
Wash fastness 40°C DIN EN ISO 105 C10	note 5
Fabric relaxing washing 40°C DIN EN ISO 6330 DIN EN ISO 5077	warp approx. +/- 1%, weft approx. +/- 1 %
Fabric relaxing dry clean DIN EN ISO 3175-1	warp approx. +/- 1%, weft approx. +/- 1 %
Rub fastness DIN EN ISO 105-X12	dry: note 5, wet: note 5
Care	    

The above technical data are average values. These values only describe the technical characteristics and the chemical composition of the delivered goods. Warranties are not given.

Glasgow





Article Number 26999

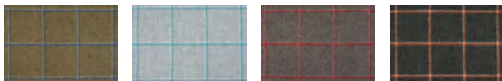

1001 1002 2002 2004 3001 3006 3007 4003 4005 5005



6001 8001 8002 8005



Width	150 cm
Weight	356 g/m ²
Repeat	length approx. 6 cm, width approx. 6 cm
Composition	100% Wolle
Flame resistance	DIN 4102/B2, DIN EN 1021 Teil 1, DIN EN 1021 Teil 2, BS 5867 TYP B, BS 5852 Crib 5, IMO Res. A471 (XII), IMO Res. A652 (16), , TRANSLATE EN: Schwerentflammbarkeit hängt von verwendetem Schaum ab.
Light fastness	6
Wash fastness 40°C DIN EN ISO 105 C10	note 4-5
Fabric relaxing washing 30°C DIN EN ISO 6330 DIN EN ISO 5077	warp approx. +/-3%, weft approx. +/-1 %
Fabric relaxing dry clean DIN EN ISO 3175-1	warp approx. +/-1%, weft approx. +/-1 %
Rub fastness DIN EN ISO 105-X12	dry: note 4-5, wet: note 4-5
Abrasion to Martindale DIN EN ISO 12947-2 DIN EN 14465-2006	40000
Pilling DIN EN ISO 12945-2	note 2-3 at 2000 rubs
Care	    

The above technical data are average values. These values only describe the technical characteristics and the chemical composition of the delivered goods. Warranties are not given.

Jeff DELICARE

Article Number 36970





Width	140 cm
Weight	190 g/m ²
Repeat	length approx. - cm, width approx. 27 cm
Composition	100% Polyester Trevira CS
Flame resistance	DIN 4102/B1, M1, BS 5867 TYP C, IMO Res. A471 (XII), EN 13773 ,
Light fastness	6-7
Wash fastness 40°C DIN EN ISO 105 C10	note 5
Wash fastness 60°C DIN EN ISO 105 C10	note 5
Fabric relaxing washing 40°C DIN EN ISO 6330 DIN EN ISO 5077	warp approx. +/- 1%, weft approx. +/- 1 %
Fabric relaxing washing 60°C DIN EN ISO 6330 DIN EN ISO 5077	warp approx. +/- 2%, weft approx. +/- 1 %
Fabric relaxing dry clean DIN EN ISO 3175-1	warp approx. +/- 2%, weft approx. +/- 1 %
Rub fastness DIN EN ISO 105-X12	dry: note 5, wet: note 5
Care	
Care Health & Care	
Other	permanent antimikrobiell

The above technical data are average values. These values only describe the technical characteristics and the chemical composition of the delivered goods. Warranties are not given.

Josine DIMOUT

Article Number 33079



Width	140 cm
Weight	260 g/m ²
Repeat	length approx. 63,7 cm, width approx. 34 cm
Composition	100% Polyester FR
Darkening factor	approx. 99 %
Flame resistance	DIN 4102/B1, M1, BS 5867 TYP-B + TYP-C, IMO Res. A471 (XII), EN 13773 ,
Light fastness	4-5
Wash fastness 40°C DIN EN ISO 105 C10	note 4-5
Wash fastness 60°C DIN EN ISO 105 C10	note 4-5
Fabric relaxing washing 40°C DIN EN ISO 6330 DIN EN ISO 5077	warp approx. +/- 1%, weft approx. +/- 1 %
Fabric relaxing washing 60°C DIN EN ISO 6330 DIN EN ISO 5077	warp approx. +/- 2%, weft approx. +/- 1 %
Rub fastness DIN EN ISO 105-X12	dry: note 4-5, wet: note 4-5
Measured sound absorption coefficient DIN EN ISO 354/DIN EN ISO 11654	0.65
Sound absorption class	C
Care	
Care Health & Care	

The above technical data are average values. These values only describe the technical characteristics and the chemical composition of the delivered goods. Warranties are not given.

Juno

Article Number 29603



1001



1002



1003



2001



3001



3002



4001

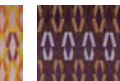

4002



5001

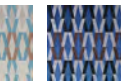

5003



6001

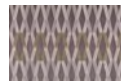





8001

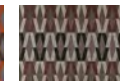

8002



8003

Width	140 cm
Weight	260 g/m ²
Repeat	length approx. 9,5 cm, width approx. 3,5 cm
Composition	100% Polyester FR
Flame resistance	DIN 4102/B1, M1, BS 5867 TYP B, IMO Res. A471 (XII), EN 13773 ,
Light fastness	4-5
Wash fastness 40°C DIN EN ISO 105 C10	note 4-5
Fabric relaxing washing 40°C DIN EN ISO 6330 DIN EN ISO 5077	warp approx. +/-1%, weft approx. +/-1 %
Fabric relaxing dry clean DIN EN ISO 3175-1	warp approx. +/-1%, weft approx. +/-1 %
Rub fastness DIN EN ISO 105-X12	dry: note 4-5, wet: note 4-5
Care	    

The above technical data are average values. These values only describe the technical characteristics and the chemical composition of the delivered goods. Warranties are not given.

Justus





Article Number 48685



1550 1551 1552 2550 3550 3551 4550 4551 4552 5550



5551 6550 7550 8550 8551 8552





Width	140 cm
Weight	490 g/m ²
Repeat	length approx. - cm, width approx. 17,5 cm
Composition	100% Polyester Trevira CS
Flame resistance	DIN 4102/B1, DIN EN 1021 Teil 1, DIN EN 1021 Teil 2, M1, BS 5867 TYP C, BS 5852 Crib 5, IMO Res. A471 (XII), IMO Res. A652 (16), EN 13773 , TRANSLATE EN: Schwerentflammbarkeit hängt von verwendetem Schaum ab.
Light fastness	4-5
Wash fastness 40°C DIN EN ISO 105 C10	note 4-5
Fabric relaxing washing 40°C DIN EN ISO 6330 DIN EN ISO 5077	warp approx. +/-1%, weft approx. +/-1 %
Fabric relaxing dry clean DIN EN ISO 3175-1	warp approx. +/-1%, weft approx. +/-1 %
Rub fastness DIN EN ISO 105-X12	dry: note 4-5, wet: note 4-5
Abrasion to Martindale DIN EN ISO 12947-2 DIN EN 14465-2006	40000
Pilling DIN EN ISO 12945-2	note 4-5 at 2000 rubs
Care	    

The above technical data are average values. These values only describe the technical characteristics and the chemical composition of the delivered goods. Warranties are not given.

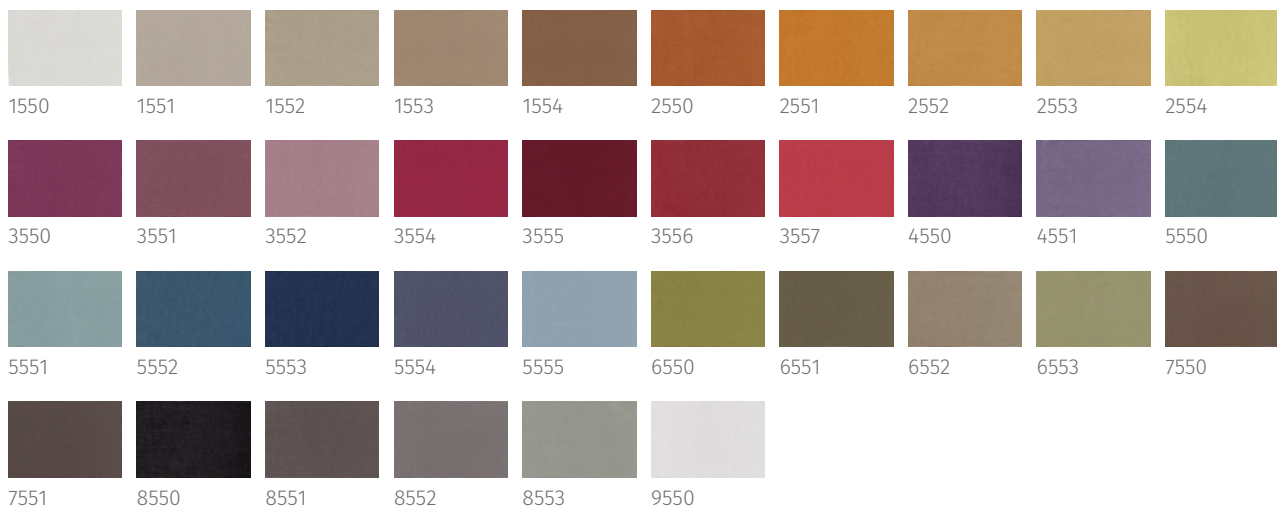
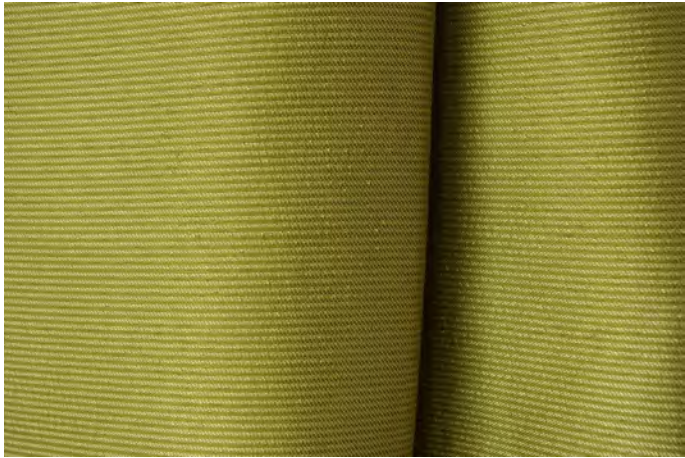
Karat DIMOUT

Article Number 24585



Width	155 cm
Weight	280 g/m ²
Repeat	no repeat
Composition	100% Polyester FR
Darkening factor	approx. 99 %
Flame resistance	DIN 4102/B1, M1, BS 5867 TYP B, IMO Res. A471 (XII), EN 13773 ,
Light fastness	4-5
Wash fastness 40°C DIN EN ISO 105 C10	note 4-5
Fabric relaxing washing 40°C DIN EN ISO 6330 DIN EN ISO 5077	warp approx. +/-1%, weft approx. +/-1 %
Fabric relaxing dry clean DIN EN ISO 3175-1	warp approx. -1,5%, weft approx. +/-1 %
Rub fastness DIN EN ISO 105-X12	dry: note 4-5, wet: note 4-5
Care	    

The above technical data are average values. These values only describe the technical characteristics and the chemical composition of the delivered goods. Warranties are not given.

Keto DELILIGHT

Article Number 32619

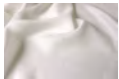

1001

1002

1003

1004

7001

8001

8002

Width	300 cm
Weight	160 g/m ²
Repeat	no repeat
Composition	100% Polyester FR
Flame resistance	DIN 4102/B1, M1, BS 5867 TYP B, IMO Res. A471 (XII), EN 13773 ,
Light fastness	4-5
Wash fastness 40°C DIN EN ISO 105 C10	note 4-5
Fabric relaxing washing 40°C DIN EN ISO 6330 DIN EN ISO 5077	warp approx. +/-1%, weft approx. +/-1 %
Fabric relaxing dry clean DIN EN ISO 3175-1	warp approx. +/-1%, weft approx. +/-1 %
Rub fastness DIN EN ISO 105-X12	dry: note 4, wet: note 4
Care	    
Other	Nur ohne Bleiband lieferbar.

The above technical data are average values. These values only describe the technical characteristics and the chemical composition of the delivered goods. Warranties are not given.

Lagos

Article Number 36642



1530 3530 4530 5530 6530

Width	140 cm
Weight	250 g/m ²
Repeat	length approx. 87 cm, width approx. 140 cm
Composition	100% Polyester Trevira CS
Flame resistance	DIN 4102/B1, DIN EN 1021 Teil 1, DIN EN 1021 Teil 2, M1, BS 7176, BS 5867 TYP C, BS 5852 Crib 5, IMO Res. A471 (XII), IMO Res. A652 (16), EN 13773 , TRANSLATE EN: Schwerentflammbarkeit hängt von verwendetem Schaum ab.
Light fastness	4
Wash fastness 40°C DIN EN ISO 105 C10	note 4-5
Fabric relaxing washing 40°C DIN EN ISO 6330 DIN EN ISO 5077	warp approx. +/- 1%, weft approx. +/- 1 %
Fabric relaxing dry clean DIN EN ISO 3175-1	warp approx. +/- 1%, weft approx. +/- 1 %
Rub fastness DIN EN ISO 105-X12	dry: note 4-5, wet: note 4-5
Abrasion to Martindale DIN EN ISO 12947-2 DIN EN 14465-2006	40000
Pilling DIN EN ISO 12945-2	note 4 at 2000 rubs
Measured sound absorption coefficient DIN EN ISO 354/DIN EN ISO 11654	0.7
Sound absorption class	C
Care	







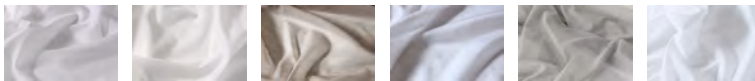



The above technical data are average values. These values only describe the technical characteristics and the chemical composition of the delivered goods. Warranties are not given.

Lara DELILIGHT

Article Number 32641



1001 1002 7001 8001 8002 9001

Width	300 cm
Weight	40 g/m ²
Repeat	no repeat
Composition	100% Polyester FR
Flame resistance	DIN 4102/B1, M1, BS 5867 TYP B, IMO Res. A471 (XII), EN 13773 ,
Light fastness	4
Wash fastness 40°C DIN EN ISO 105 C10	note 4-5
Wash fastness 60°C DIN EN ISO 105 C10	note 4-5
Fabric relaxing washing 40°C DIN EN ISO 6330 DIN EN ISO 5077	warp approx. +/-1%, weft approx. +/-1 %
Fabric relaxing washing 60°C DIN EN ISO 6330 DIN EN ISO 5077	warp approx. +/-1%, weft approx. +/-1 %
Fabric relaxing dry clean DIN EN ISO 3175-1	warp approx. +/-1%, weft approx. +/-1 %
Rub fastness DIN EN ISO 105-X12	dry: note 4-5, wet: note 4-5
Care	    
Care Health & Care	    
Other	Supplied with lead possible with a surcharge.

The above technical data are average values. These values only describe the technical characteristics and the chemical composition of the delivered goods. Warranties are not given.

Lavendel DELILIGHT

Article Number 33393



9550

Width	297 cm
Weight	20 g/m ²
Repeat	no repeat
Composition	100% Polyester FR
Flame resistance	DIN 4102/B1, M1, BS 5867 TYP B, IMO Res. A471 (XII), EN 13773 ,
Light fastness	5-6
Wash fastness 40°C DIN EN ISO 105 C10	note 4-5
Fabric relaxing washing 40°C DIN EN ISO 6330 DIN EN ISO 5077	warp approx. +/-1%, weft approx. +/-1 %
Fabric relaxing dry clean DIN EN ISO 3175-1	warp approx. +/-1%, weft approx. +/-1 %
Care	    
Other	Supplied with lead possible with a surcharge.

The above technical data are average values. These values only describe the technical characteristics and the chemical composition of the delivered goods. Warranties are not given.

Lea

Article Number 24563

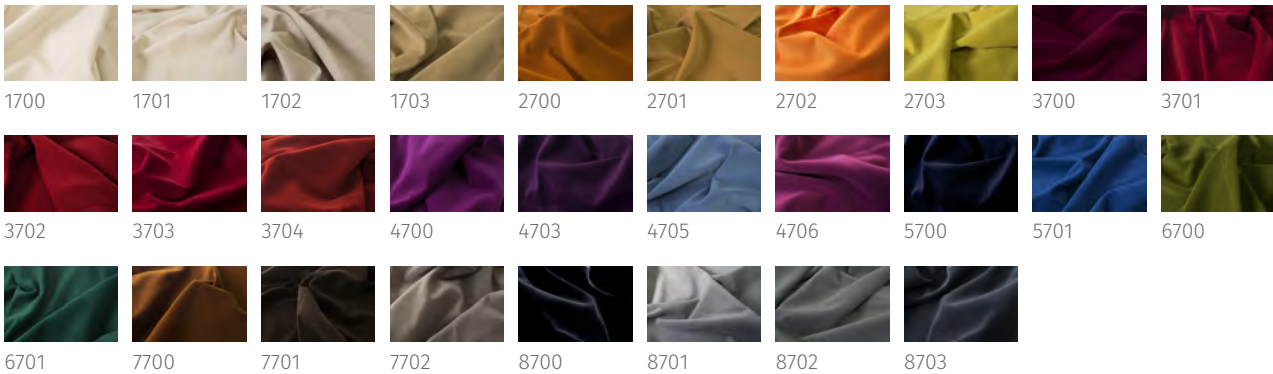

Width	140 cm
Weight	520 g/m ²
Repeat	no repeat
Composition	100% Polyester Trevira CS
Flame resistance	DIN 4102/B1, DIN EN 1021 Teil 1, DIN EN 1021 Teil 2, M1, BS 5867 TYP C, BS 5852 Crib 5, IMO Res. A471 (XII), IMO Res. A652 (16), EN 13773 C1 , TRANSLATE EN: Schwerentflammbarkeit hängt von verwendetem Schaum ab.
Light fastness	5-6
Wash fastness 40°C DIN EN ISO 105 C10	note 4-5
Fabric relaxing washing 40°C DIN EN ISO 6330 DIN EN ISO 5077	warp approx. +/-1%, weft approx. +/-1 %
Fabric relaxing dry clean DIN EN ISO 3175-1	warp approx. +/-1%, weft approx. +/-1 %
Rub fastness DIN EN ISO 105-X12	dry: note 4-5, wet: note 4
Abrasion to Martindale DIN EN ISO 12947-2 DIN EN 14465-2006	100000
Pilling DIN EN ISO 12945-2	note 5 at 2000 rubs
Measured sound absorption coefficient DIN EN ISO 354/DIN EN ISO 11654	0.9

Sound absorption class

A

Care



The above technical data are average values. These values only describe the technical characteristics and the chemical composition of the delivered goods. Warranties are not given.

Leila DELILIGHT

Article Number 32506



2520













4520



6520



7520

Width	295 cm
Weight	70 g/m ²
Repeat	length approx. 63 cm, width approx. 34 cm
Composition	100% Polyester Trevira CS
Flame resistance	DIN 4102/B1, M1, BS 5867 TYP C, IMO Res. A471 (XII), EN 13773 ,
Light fastness	6
Wash fastness 40°C DIN EN ISO 105 C10	note 4-5
Wash fastness 60°C DIN EN ISO 105 C10	note 4-5
Fabric relaxing washing 40°C DIN EN ISO 6330 DIN EN ISO 5077	warp approx. +/- 1%, weft approx. +/- 1 %
Fabric relaxing washing 60°C DIN EN ISO 6330 DIN EN ISO 5077	warp approx. +/- 1%, weft approx. +/- 1 %
Fabric relaxing dry clean DIN EN ISO 3175-1	warp approx. +/-1%, weft approx. +/-1 %
Rub fastness DIN EN ISO 105-X12	dry: note 4-5, wet: note 4-5
Care	    
Care Health & Care	    
Other	Supplied with lead possible with a surcharge.











The above technical data are average values. These values only describe the technical characteristics and the chemical composition of the delivered goods. Warranties are not given.

Lenz DIMOUT

Article Number 37328



1520 3520 5520 6520 8520

Width	140 cm
Weight	260 g/m ²
Repeat	length approx. 33,5 cm, width approx. 22,5 cm
Composition	100% Polyester FR
Darkening factor	approx. 99 %
Flame resistance	DIN 4102/B1, M1, BS 5867 TYP-B + TYP-C, IMO Res. A471 (XII), EN 13773 ,
Light fastness	4-5
Wash fastness 40°C DIN EN ISO 105 C10	note 4-5
Wash fastness 60°C DIN EN ISO 105 C10	note 4-5
Fabric relaxing washing 40°C DIN EN ISO 6330 DIN EN ISO 5077	warp approx. +/-1%, weft approx. +/-1 %
Fabric relaxing washing 60°C DIN EN ISO 6330 DIN EN ISO 5077	warp approx. +/-2%, weft approx. +/-1 %
Fabric relaxing dry clean DIN EN ISO 3175-1	warp approx. +/-1%, weft approx. +/-1 %
Rub fastness DIN EN ISO 105-X12	dry: note 4-5, wet: note 4-5
Measured sound absorption coefficient DIN EN ISO 354/DIN EN ISO 11654	0.65
Sound absorption class	C
Care	    
Care Health & Care	    

The above technical data are average values. These values only describe the technical characteristics and the chemical composition of the delivered goods. Warranties are not given.

Lexa

Article Number 25861

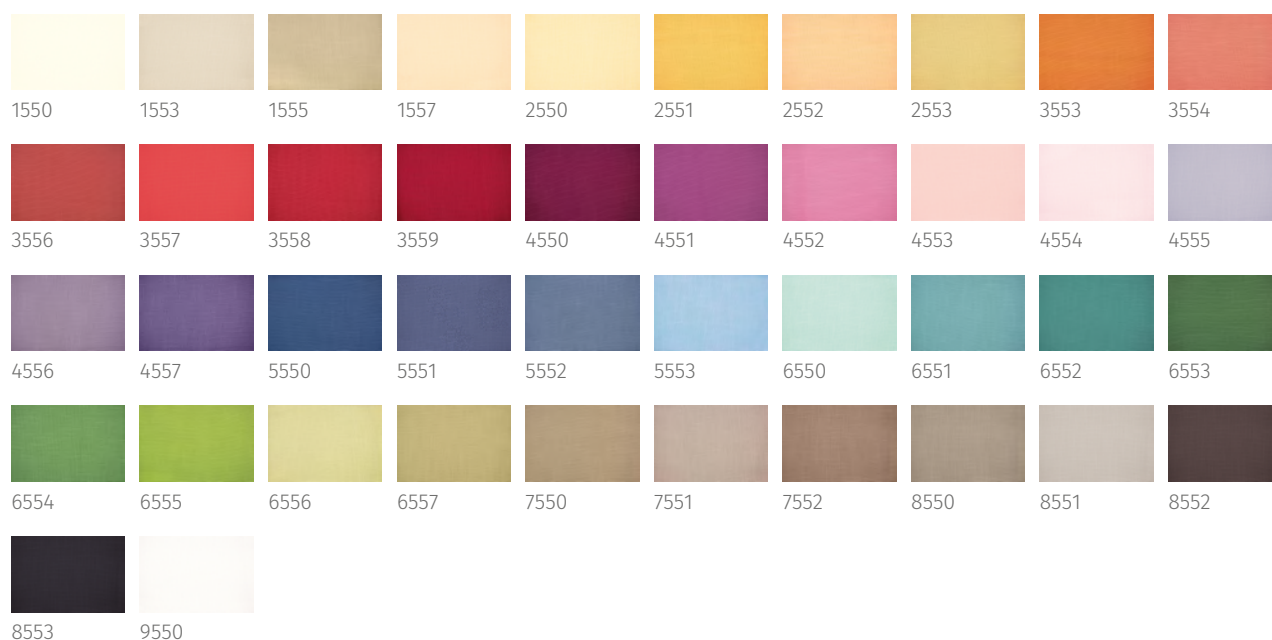

Width	140 cm
Weight	250 g/m ²
Repeat	no repeat
Composition	100% Polyester FR
Flame resistance	DIN 4102/B1, M1, BS 5867 TYP B, IMO Res. A471 (XII), C1 ,
Light fastness	5-6
Wash fastness 40°C DIN EN ISO 105 C10	note 4-5
Wash fastness 60°C DIN EN ISO 105 C10	note 4-5
Fabric relaxing washing 40°C DIN EN ISO 6330 DIN EN ISO 5077	warp approx. +/-1%, weft approx. +/-1 %
Fabric relaxing washing 60°C DIN EN ISO 6330 DIN EN ISO 5077	warp approx. +/-1%, weft approx. +/-1 %

Fabric relaxing dry clean DIN EN ISO 3175-1 warp approx. +/-1%, weft approx. +/-1 %

Rub fastness DIN EN ISO 105-X12 dry: note 4-5, wet: note 4-5

Abrasion to Martindale DIN EN ISO 12947-2 20000
DIN EN 14465-2006

Pilling DIN EN ISO 12945-2 note 3-4 at 2000 rubs

Care



Care Health & Care





The above technical data are average values. These values only describe the technical characteristics and the chemical composition of the delivered goods. Warranties are not given.

Ludwig DIMOUT

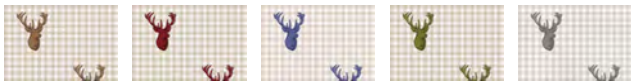
Article Number 37350



1520 3520 5520 6520 8520





Width	140 cm
Weight	260 g/m ²
Repeat	length approx. 32,5 cm, width approx. 34 cm
Composition	100% Polyester FR
Darkening factor	approx. 99 %
Flame resistance	DIN 4102/B1, M1, BS 5867 TYP-B + TYP-C, IMO Res. A471 (XII), EN 13773 ,
Light fastness	4-5
Wash fastness 40°C DIN EN ISO 105 C10	note 4-5
Wash fastness 60°C DIN EN ISO 105 C10	note 4-5
Fabric relaxing washing 40°C DIN EN ISO 6330 DIN EN ISO 5077	warp approx. +/-1%, weft approx. +/-1 %
Fabric relaxing washing 60°C DIN EN ISO 6330 DIN EN ISO 5077	warp approx. +/-2%, weft approx. +/-1 %
Fabric relaxing dry clean DIN EN ISO 3175-1	warp approx. +/-1%, weft approx. +/-1 %
Rub fastness DIN EN ISO 105-X12	dry: note 4-5, wet: note 4-5
Measured sound absorption coefficient DIN EN ISO 354/DIN EN ISO 11654	0.65
Sound absorption class	C
Care	
Care Health & Care	

The above technical data are average values. These values only describe the technical characteristics and the chemical composition of the delivered goods. Warranties are not given.

Luke DELILIGHT

Article Number 36915



Width	300 cm
Weight	125 g/m ²
Repeat	no repeat
Composition	100% Polyester Trevira CS
Flame resistance	DIN 4102/B1, M1, BS 5867 TYP C, IMO Res. A471 (XII), EN 13773 ,
Light fastness	6
Wash fastness 40°C DIN EN ISO 105 C10	note 4-5
Wash fastness 60°C DIN EN ISO 105 C10	note 4-5
Fabric relaxing washing 40°C DIN EN ISO 6330 DIN EN ISO 5077	warp approx. +/-1%, weft approx. +/-1 %
Fabric relaxing washing 60°C DIN EN ISO 6330 DIN EN ISO 5077	warp approx. +/-2%, weft approx. +/-1 %
Fabric relaxing dry clean DIN EN ISO 3175-1	warp approx. +/-1%, weft approx. +/-1 %
Rub fastness DIN EN ISO 105-X12	dry: note 4-5, wet: note 4-5
Care	    

Care Health & Care



Other

Supplied with lead possible with a surcharge.

The above technical data are average values. These values only describe the technical characteristics and the chemical composition of the delivered goods. Warranties are not given.

Luma

Article Number 29873



Width	300 cm
Weight	280 g/m ²
Repeat	no repeat
Composition	100% Polyester FR
Flame resistance	DIN 4102/B1, DIN EN 1021 Teil 1, DIN EN 1021 Teil 2, M1, BS 5867 TYP B, BS 5852 Crib 5, IMO Res. A471 (XII), IMO Res. A652 (16), EN 13773 , TRANSLATE EN: Schwerentflammbarkeit hängt von verwendetem Schaum ab.
Light fastness	5-6
Wash fastness 40°C DIN EN ISO 105 C10	note 4-5
Wash fastness 60°C DIN EN ISO 105 C10	note 4-5
Fabric relaxing washing 40°C DIN EN ISO 6330 DIN EN ISO 5077	warp approx. +/-1%, weft approx. +/-1 %
Fabric relaxing washing 60°C DIN EN ISO 6330 DIN EN ISO 5077	warp approx. +/-2%, weft approx. +/-1 %
Fabric relaxing dry clean DIN EN ISO 3175-1	warp approx. +/-1%, weft approx. +/-1 %
Rub fastness DIN EN ISO 105-X12	dry: note 4-5, wet: note 4-5
Abrasion to Martindale DIN EN ISO 12947-2 DIN EN 14465-2006	50000

Pilling DIN EN ISO 12945-2

note 4-5 at 2000 rubs

Care



Care Health & Care













The above technical data are average values. These values only describe the technical characteristics and the chemical composition of the delivered goods. Warranties are not given.

Macao DELILIGHT

Article Number 36245



1001 1002 6001 7001 8001 9001

Width	300 cm
Weight	78 g/m ²
Repeat	length approx. 37 cm, width approx. 14 cm
Composition	100% Polyester Trevira CS
Flame resistance	DIN 4102/B1, M1, BS 5867 TYP C, IMO Res. A471 (XII), EN 13773 ,
Light fastness	4-5
Wash fastness 40°C DIN EN ISO 105 C10	note 4-5
Wash fastness 60°C DIN EN ISO 105 C10	note 4-5
Fabric relaxing washing 40°C DIN EN ISO 6330 DIN EN ISO 5077	warp approx. +/- 1%, weft approx. +/- 1 %
Fabric relaxing washing 60°C DIN EN ISO 6330 DIN EN ISO 5077	warp approx. +/- 1%, weft approx. +/- 1 %
Fabric relaxing dry clean DIN EN ISO 3175-1	warp approx. +/-1%, weft approx. +/-1 %
Care	    
Care Health & Care	    
Other	Supplied with lead possible with a surcharge.

The above technical data are average values. These values only describe the technical characteristics and the chemical composition of the delivered goods. Warranties are not given.