

THE
Cranborne
COLLECTION



Edmund
Bell



Curtains: SPINNEY Maize
Voile: REVIVE Champagne
Roman Blind: ARBORETUM Maize
Upholstery: MINUET Suede
Cushions: ARISTO Citrus, FOLLY Maize



MAIZE

The Cranborne Collection encompasses an eclectic mix of enchanting florals together with a co-ordinating stripe and scroll; and accentuated with a feature nostalgic bird design.

The colour ways blend harmoniously creating a delightfully on trend, yet timeless collection.



Top: ARBORETUM, WOODSTOCK Maize & ARISTO Cashew

Bottom Left: FOLLY Maize, ARISTO Cashew & LOLA Maize

Bottom Right: POSY, LOLA & FOLLY Maize



Curtains: ARBORETUM Cranberry
Voile: SNOWFLAKE White
Roman Blind: SPINNEY Cranberry
Cushions: FOLLY, WOODSTOCK, LOLA
& ARBORETUM Cranberry



CRANBERRY



Top: SPINNEY & LOLA Cranberry
 Left: ARBORETUM, FOLLY, WOODSTOCK & LOLA Cranberry
 Middle Right Chair: FOLLY Cranberry



MINERAL



Top Left: LOLA, ARBORETUM, FOLLY Mineral & sofa ARISTO Lagoon

Left: FOLLY, POSY, SPINNEY & WOODSTOCK Mineral

Top Right: Peg bags in WOODSTOCK, FOLLY & ARBORETUM Mineral

Bottom Right: SPINNEY, POSY, FOLLY, WOODSTOCK, LOLA & ARBORETUM Mineral

SORBET



Top Left: ARBORETUM, POSY, SPINNEY, FOLLY & LOLA Sorbet

Top Right: LOLA & ARBORETUM Sorbet

Bottom left: LOLA, FOLLY, POSY & SPINNEY Sorbet

Bottom Right: SPINNEY, POSY & ARBORETUM Sorbet



Curtains: LOLA Sorbet

Bed Throw: ARBORETUM Sorbet

Cushions: FOLLY, POSY & SPINNEY Sorbet



Curtains: WOODSTOCK Tapestry
Cushions: SPINNEY & LOLA Tapestry



TAPESTRY

- Top: WOODSTOCK, SPINNEY & LOLA Tapestry, ARISTO Vermillion
- Left: SPINNEY Tapestry, ARISTO Vermillion, POSY, LOLA & WOODSTOCK Tapestry, MAYFAIR Walnut
- Bottom Right: POSY & SPINNEY Tapestry

POMEGRANATE



- Top Left: FOLLY, ABORETUM, LOLA, SPINNEY & WOODSTOCK Pomegranate
- Top Right: LOLA Pomegranate
- Bottom Left: ARBORETUM, FOLLY Pomegranate, MAYFAIR Walnut, WOODSTOCK & SPINNEY Pomegranate
- Bottom Right: FOLLY & WOODSTOCK Pomegranate



Curtains: LOLA Pomegranate
Cushions: ARBORETUM, FOLLY & WOODSTOCK Pomegranate
Upholstery: ARISTO Mango

THE Cranborne COLLECTION

SORBET

MAIZE

MINERAL

CRANBERRY

POMEGRANATE

TAPESTRY

ARBORETUM

Pattern Repeat:
H68.5cm
V62cm

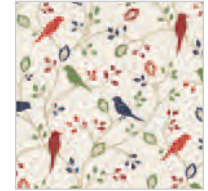
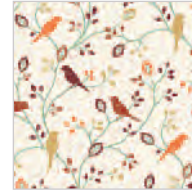
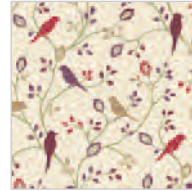
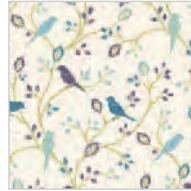
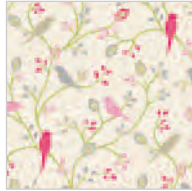

FOLLY

Pattern Repeat:
H68.5cm
V62cm

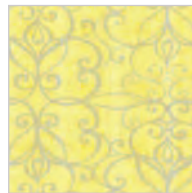

SPINNEY

Pattern Repeat:
H34.25cm
V31cm



LOLA

1/2 Drop
Pattern Repeat:
H34.25cm
V31cm

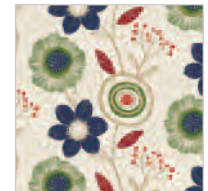
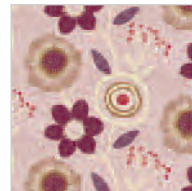

POSY

Pattern Repeat:
H45cm
V62cm







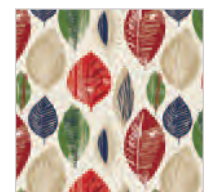
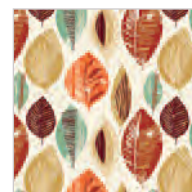
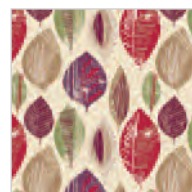
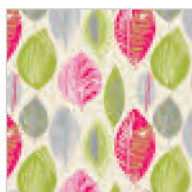

















































WOODSTOCK

Pattern Repeat:
H34.25cm
V31cm



For use as a guide only. Whilst the colours in this brochure have been reproduced as accurately as possible, we are restricted by the limitations of 4 colour litho printing and there may be slight differences when printed on fabric.

Fabric Options

Product code	Product Information	Suggested End Use	Flame Retardant Specification	Care Instructions
6913	Inherently Flame Retardant Satin Polyester 142cm 220gms +/-5%	Curtaining	BS 5867 Part 2 Type B & C, BS 5815 Pt 3G, BS 7175 Source 7, IMO A563 (14) & MI/BI	      Washable at 71°C for thermal disinfection
6910	Inherently Flame Retardant Panama Polyester 150cm 240gms +/-5%	Curtaining	BS 5867 Part 2 Type B & C IMO A563 (14) & BI	      Washable at 71°C for thermal disinfection
6900	Inherently Flame Retardant Plain Weave 142cm 145gms +/-5%	Bedding	BS 5867 Part 2 Type B & C, BS 5815 Part 3G, BS 7175 Source 0 & 5 and 7 for prisons	      Washable at 71°C for thermal disinfection
6994	Inherently Flame Retardant Trevira CS Polyester Nimbus Soft 140cm 230gms +/-5%	Curtaining	BS 5867 Part 2 Type B & C, B1, IMO A563 (14)	      Washable at 71°C for thermal disinfection
6934	Inherently Flame Retardant Quatro Polyester 142cm 220gms +/-5%	Curtaining	BS 5867 Part 2 Type B & C, BS 5815 Pt 3G, BS 7175 Source 7, IMO A563 (14) & MI/BI	      Washable at 71°C for thermal disinfection
6904	Inherently Flame Retardant Venus Polyester Dimout 150cm 240gms +/-5%	Curtaining (Dimout)	BS 5867 Part 2 Type B & C Classe Uno 9177, NFPA 701, IMO A563 (14), MI/BI	      Washable at 71°C for thermal disinfection
6911	Inherently Flame Retardant Polyester Blackout 142cm 240gms +/- 10%	Curtaining (Blackout)	BS 5867 Part 2 Type B, B1, NFPA 701, IMO A563 (14)	      Iron Non-coated side
6896	Flame Retardant Blackout 25% Polyester/71% Acrylic Flock/4% Cotton 140cm 300gms +/- 5%	Curtaining (Blackout)	BS 5867 Part 2 Type B, M1/B1, IMO A563 (14)	      Iron Non-coated side
9049	Flame Retardant Polyester Voile 150cm 55gms +/-5%	Curtaining (Voile)	BS 5867 Part 2 Type B & C	     
6914	FR Enduracare MRSA Polyester Twill 137cm 350gms +/- 5%	Waterproof Upholstery 100,000 Martindale	BS 5852 Ignition sources 0 & 1 Crib 5 testing, IMO A652 (16)	<p>Routine Soap and warm water sponging is effective for ordinary soiling. Fresh stains, both water and oil based are easily removed using most water based household spray cleaning agents. Antiseptic cleaning agents can be used and more stubborn stains may require the use of a safe solvent such as Isopropyl Alcohol or Mineral Spirit.</p> <p>Do not dry clean</p> <p>Will not support microbial growth including:- Aspergillus Niger - E Coli - Altinata - Salmonella - Penicillium - Staphylococcus Aureus (MRSA) - Cladosporium Herbarism AATC Test Method 147 1998 AATCC Test Method 30 1998</p>
6978	FR Sentinel MRSA Polyester 137cm 350gms +/-5%	Waterproof Upholstery 100,000 Martindale	BS5852 Ignition sources 0 & 1 Crib 5 testing, IMO A562 (16)	
6977	FR Titan Stretch MRSA Polyester/Acryl Polyurethane 140cm 400gms +/- 5%	Waterproof Upholstery 100,000 Martindale	BS5852 Ignition sources 0 & 1 Crib 5 testing, IMO A562 (16)	

Soapless detergent to be used on all of the above base cloths. No fabric Conditioners/Softeners or Freshener sprays to be used as this can adversely effect FR properties. A tolerance of +/- 3% should be allowed for on pattern repeats as it can vary from quality to quality.

Shade variations may occur batch to batch but we will endeavour to maintain good colour continuity. Please inspect all goods before cutting as no claims can be accepted or exchanges made once the material has been cut. Gratitude extended to our upholstery suppliers.



Edmund
Bell