



SPRING SUMMER 2024

J.LINDEBERG

# SALESBOOK MEN'S GOLF

## INDEX

3	SPRING SUMMER 2024
4	COLOR CARD
5	LAYDOWN
8	JERSEY TOP
35	SHIRT TOP
36	JERSEY SWEAT
43	PANTS
57	KNITWEAR
66	OUTERWEAR
77	SHOES
79	ACCESSORIES

**● FOCUS ITEMS**  
Our focus products for the season.

**● SALES SAMPLES**  
Our available sample products for the season.

**● SUSTAINABLE CHOICE**  
This item is made from organic, recycled or PFC-free material.





SPRING SUMMER 2024

J.LINDEBERG

# BRINGING US THE VIBRANT ENERGY OF THE CARIBBEAN ISLANDS, THE SPRING SUMMER 2024 COLLECTION IS DESIGNED TO ADD A BURST OF COLOR AND CONFIDENCE TO ANY GOLF AND OUTDOOR OCCASION.

Drawing inspiration from the lush backdrop of St. Kitts and Nevis, and the rugged terrain of Antigua, the Spring Summer 2024 collection is built to withstand any challenge. Crafted with the latest technical fabrics and a majority of \*sustainably certified materials, the styles are constructed to ensure confidence and comfort – from the course and clubhouse, to the city and beyond.

Made to perform, the collection features several innovative fabrics that'll shield you from the elements. As part of our sustainability policy, the fabrics are certified with either Bluesign or OEKO-TEX 100, and the recycled materials are GRS certified, verifying responsible social, environmental and chemical practices in production. Among the fabric innovations are Schoeller's 3XDRY Bio, a technology that repels water and dries quickly, while still allowing breathability, as well as 3L PRO Waterproof, \*a new waterproof fabric offering ripstop technology for added strength.

Key pieces in the outdoor collections include practical and packable styles that are super lightweight and can be attached to the arm using mesh, making them ideal for hiking. The golf collection features both UV protective styles and several pieces crafted to always keep your body at the ideal temperature, such as the advanced 37.5 technical materials using volcanic ash to regulate the temperature and maintain an optimal 37.5 degrees Celsius. The women's golf collection also features a skirt and cardigan knitted from UV reactive yarn that changes color when exposed to sunlight.

Encouraging us to take on the world with confidence and style, the Spring Summer 2024 sportswear collection is an energetic wardrobe addition, tailored to a life in motion. Lightweight layers, highly technical pieces and bold colors ensure both style and all-day comfort, whether hiking through the rainforest or teeing off on the green in the lush and vibrant nature of the Caribbean Sea.

# COLOR CARD

COLOR STORY 3



O341 Estate Blue    1679 Safari Beige    K011 Blazing Yellow    K056 Wax Yellow    O485 Spa Retreat    0000 White    K107 Painted Stripe Wax Yellow    O498 Savanna Estate Blue    O499 Savanna Spa Retreat

COLOR STORY 2



6855 JL Navy    M073 Paradise Green    M311 Oil Green    Q116 Fuchsia Purple    S022 Powder Pink    U199 Light Grey Melange    0000 White    M507 Calypso Oil Green    S192 Geo Powder Pink    O500 Geo JL Navy

COLOR STORY 1



9999 Black    E031 Almond Milk    O493 Baltic Sea    O346 Nautical Blue    G016 Tangerine Tango    0000 White    W083 Geo Black    O496 Neptune Nautical Blue



## COSTAL CAMO

OSCAR CAP  
ELOY SHORTS  
ELOF PANT  
OLAF PRINT BUCKET  
CLIFF REG POLO

HALTO REGULAR FIT POLO  
BRETT CAP  
MARTIN POLO  
VENT PANT  
BAT SLIM POLO

DEX OVERSHIRT  
SOMLE SHORTS  
BUBBA  
TOUR TECH



## LEOPARD PRINT

OSCAR CAP  
ELOY SHORTS  
ELOF PANT  
OLAF PRINT BUCKET  
CLIFF REG POLO

HALTO REGULAR FIT POLO  
BRETT CAP  
MARTIN POLO  
VENT PANT  
BAT SLIM POLO

DEX OVERSHIRT  
SOMLE SHORTS  
BUBBA  
TOUR TECH



**TROPICAL PRINT**

HENNRIC CAP  
VINCE CAP  
BERNHARD BELT  
TIM PRINT SHORTS  
FRYES REGULAR FIT POLO

KV REGULAR FIT  
JEFF HYBRID JACKET  
BRIDGE REGULAR  
SAM SEAMLESS POLO

VARDO LIGHT  
CUFF JOGGER  
STUART STRIPE SHORTS  
HARRIS PANT

# JERSEY TOP



O493 BALTIC SEA  
0000 WHITE

9999 BLACK  
0346 NAUTICAL BLUE

O341 ESTATE BLUE  
0485 SPA RETREAT

Q116 FUCHSIA PURPLE  
6855 JL NAVY

O464 NAUTICAL BLUE  
MELANGE  
G016 TANGERINE TANGO

6881 NAVY MELANGE  
M073 PARADISE GREEN

M510 OIL GREEN MELANGE  
6855 JL NAVY

M073 PARADISE GREEN  
0000 WHITE

## TOUR TECH REG FIT POLO GMJT09157 TX JERSEY

This is our iconic Tour Tech Golf Polo. It is the best-selling short sleeve polo shirt style season after season. Now in the new seasonal colors.

- Rib collar with collar stand
- Bridge embroidery on collar
- 3 button placket
- J.Lindeberg embroidery at sleeve
- Bridge embroidery at center back
- Technical 4-way stretch
- Moisture transportation
- Fast dry



I182 TANGERINE TANGO  
MELANGE  
O346 NAUTICAL BLUE

K056 WAX YELLOW  
0000 WHITE

0000 WHITE  
G016 TANGERINE TANGO

Size: XS-XXXL  
Material: 100% Polyester 170 g/m2  
Ökotex100





# JERSEY TOP



M507 CALYPSO OIL GREEN  
6855 JL NAVY

O500 GEO JL NAVY  
0000 WHITE

S192 GEO POWDER PINK  
0000 WHITE

O496 NEPTUNE NAUTICAL  
BLUE  
G016 TANGERINE TANGO



## TOUR TECH REG FIT PRINT POLO GMJT09167 TX JERSEY

This is our iconic Tour Tech Golf Polo. It is the best-selling short sleeve polo shirt style season after season. Now in the new seasonal prints.

- Rib collar with collar stand
- Bridge embroidery on collar
- 3 button placket
- J.Lindeberg embroidery at sleeve
- Bridge embroidery at center back
- All over print
- Technical 4-way stretch
- Moisture transportation
- Fast dry



K107 PAINTED STRIPE WAX  
YELLOW  
0000 WHITE

O498 SAVANNA ESTATE BLUE  
O485 SPA RETREAT



Size: XS-XXXL  
Material: 100% Polyester 170 g/m2  
Ökotex100



TOUR TECH REG FIT PRINT POLO / PAINTED STRIPE WAX YELLOW / GMJT09167  
SOMLE SHORTS / SPA RETREAT / GMPA08944  
ROY WEBBING BELT / WHITE / GMAC09739



# JERSEY TOP



O493 BALTIC SEA  
0000 WHITE

9999 BLACK  
0000 WHITE

O341 ESTATE BLUE  
O485 SPA RETREAT

Q116 FUCHSIA PURPLE  
6855 JL NAVY

6855 JL NAVY  
0000 WHITE

O346 NAUTICAL BLUE  
9999 BLACK

O464 NAUTICAL BLUE  
MELANGE  
G016 TANGERINE TANGO

6881 NAVY MELANGE  
M073 PARADISE GREEN

## TOUR TECH SLIM FIT POLO GMJT09822 TX JERSEY

This is our iconic Tour Tech Golf Polo. It is the best selling short sleeve polo shirt style season after season. Now in slim fit.

- Regular Fit
- Rib collar with collar stand
- 3 button placket
- J.Lindeberg embroidery at sleeve
- Bridge embroidery at center back
- Bridge embroidery on collar
- Technical 4-way stretch
- Moisture transportation
- Fast dry



M510 OIL GREEN MELANGE  
6855 JL NAVY

M073 PARADISE GREEN  
0000 WHITE

G016 TANGERINE TANGO  
0000 WHITE

I182 TANGERINE TANGO  
MELANGE  
O346 NAUTICAL BLUE

K056 WAX YELLOW  
0000 WHITE

0000 WHITE  
9999 BLACK

Size: XS-XXXL  
Material: 100% Polyester 170 g/m2  
Ökotex100

## JERSEY TOP



0493 BALTIC SEA  
0000 WHITE

9992 BLACK MELANGE  
0346 NAUTICAL BLUE

6881 NAVY MELANGE  
M073 PARADISE GREEN

S022 POWDER PINK  
6855 JL NAVY

0000 WHITE  
9999 BLACK



### TOUR TECH LONG SLEEVE GMJT09165 TX JERSEY

Long sleeved version of our iconic and best selling  
Tour Tech Polo.

- Regular fit
- Rib collar and sleeve ends
- J.Lindeberg branding at sleeve
- Bridge embroidery on collar
- Bridge embroidery at back
- Technical 4-way stretch
- Moisture transportation
- Fast dry

Size: XS-XXXL  
Material: 100% Polyester 170g/m2  
Ökotex100



# JERSEY TOP



9999 BLACK  
0346 NAUTICAL BLUE

0341 ESTATE BLUE  
0485 SPA RETREAT

6855 JL NAVY  
0000 WHITE

0464 NAUTICAL BLUE  
MELANGE  
G016 TANGERINE TANGO

M510 OIL GREEN MELANGE  
6855 JL NAVY

M073 PARADISE GREEN  
0000 WHITE

K056 WAX YELLOW  
0000 WHITE

0000 WHITE  
9999 BLACK



## KV REGULAR FIT POLO GMJT09158 TX JERSEY

Our iconic style the KV is one of our best performing styles season after season.

- Regular fit
- Rib collar with collar stand
- 3 button placket
- Rib at sleeve end
- Cut and sewn bridge at back in contrast colour
- Bridge embroidery at collar
- Technical 4-way stretch
- Moisture transportation
- Fast dry
- UV+40

Size: S-XXL  
Material: 100% Polyester 170 g/m2  
Ökotex100

# JERSEY TOP



9999 BLACK  
O496 NEPTUNE NAUTICAL  
BLUE

O341 ESTATE BLUE  
O498 SAVANNA ESTATE BLUE

M311 OIL GREEN  
M507 CALYPSO OIL GREEN

O000 WHITE  
O500 GEO JL NAVY



9999 BLACK  
O000 WHITE

O341 ESTATE BLUE  
O000 WHITE

K056 WAX YELLOW  
O341 ESTATE BLUE

O000 WHITE  
6855 JL NAVY



## KV REGULAR FIT PRINT GMJT11526 TX JERSEY

Our iconic style the KV is one of our best performing styles season after season. Now introducing it in our season prints.

- Rib collar with collar stand
- Bridge embroidery at collar
- 3 button placket
- Rib at sleeve end
- Cut and sewn bridge at back in contrast colour
- Bridge embroidery at collar
- Technical 4-way stretch
- Moisture transportation
- Fast dry
- UV+40

Size: S-XXL  
Material: 100% Polyester 170 g/m2  
Ökotex100

## GUY REGULAR POLO GMJT09163 TX JERSEY 37,5

Guy is made in TX Jersey 37,5 a fast dry, moisture wicking fabric with 4-way stretch for high comfort. The polo has a branded J.Lindeberg elastic at sleeve end.

- Regular fit
- Rib collar with collar stand
- 3 button placket
- Branded J.Lindeberg elastic at sleeve end
- Technical 4-way stretch
- Moisture transportation
- Fast dry

Size: S-XXL  
Material: 100% Polyester 170 g/m2  
Ökotex100

# JERSEY TOP



O488 ESTATE BLUE MELANGE  
0000 WHITE

U199 LIGHT GREY MELANGE  
0000 WHITE

O346 NAUTICAL BLUE  
9999 BLACK

M510 OIL GREEN MELANGE  
0000 WHITE

S022 POWDER PINK  
Q116 FUCHSIA PURPLE

O485 SPA RETREAT  
0000 WHITE

I182 TANGERINE TANGO  
MELANGE  
O346 NAUTICAL BLUE



## HEATH REGULAR FIT POLO GMJT09159 TX JERSEY

Heath has become an Iconic polo with our Bridge logo enlarged in mesh on the right sleeve.

- Regular fit
- Rib collar with collar stand
- 3 button placket
- Bridge print with mesh structure on right sleeve
- Embroidered bridge logo on collar tip
- Technical 4-way stretch
- Moisture transportation
- Fast dry

Size: S-XXL  
Material: 100% Polyester 170 g/m2  
Ökotex100





HEATH REGULAR FIT POLO / SPA RETREAT / GMJT09159  
TIM PRINT SHORTS / SAVANNA ESTATE BLUE / GMPA08935  
ROY WEBBING BELT / BALTIC SEA / GMAC09739  
PLAY STAND BAG / BLACK / GMAC09731

## JERSEY TOP



0493 BALTIC SEA  
9999 BLACK

9999 BLACK  
0346 NAUTICAL BLUE

6855 JL NAVY  
M073 PARADISE GREEN

0346 NAUTICAL BLUE  
G016 TANGERINE TANGO

0000 WHITE  
0341 ESTATE BLUE



### JEFF REG FIT POLO GMJT09170 TX JERSEY

Our Jeff Polo with cut and sewn inserted Bridge and color blocked panels at back.

- Regular fit
- Rib collar with collar stand
- 3 button placket
- Rib at sleeve end
- Cut and sewn bridge at back in contrast colour
- Bridge embroidery on collar
- Technical 4-way stretch
- Moisture transportation
- Fast dry

Size: S-XXL  
Material: 100% Polyester 170 g/m2  
Ökotex100





# JERSEY TOP



O493 BALTIC SEA  
0000 WHITE

9999 BLACK  
0000 WHITE

O341 ESTATE BLUE  
0000 WHITE

Q116 FUCHSIA PURPLE  
6855 JL NAVY

6855 JL NAVY  
0000 WHITE

O346 NAUTICAL BLUE  
O493 BALTIC SEA

M311 OIL GREEN  
6855 JL NAVY

M073 PARADISE GREEN  
6855 JL NAVY

## KLAS REGULAR FIT GOLF POLO GMJT11508 TX JERSEY

Klas is our new basic style in our new soft TX Jersey fabric. Comes in seasonal artwork at chest.

- Regular fit
- Rib collar with collar stand
- 3 button placket
- Rib at sleeve end
- Soft handfeel
- Technical 4-way stretch
- Moisture transportation
- Fast dry



G016 TANGERINE TANGO  
0000 BLACK

K056 WAX YELLOW  
O341 ESTATE BLUE

0000 WHITE  
6855 JL NAVY

Size: S-XXL  
Material: 100% Polyester 170 g/m2  
Ökotex100

# JERSEY TOP



O493 BALTIC SEA  
0000 WHITE

9999 BLACK  
0000 WHITE

O341 ESTATE BLUE  
0000 WHITE

Q116 FUCHSIA PURPLE  
0000 WHITE

6855 JL NAVY  
0000 WHITE

O346 NAUTICAL BLUE  
0000 WHITE

M311 OIL GREEN  
0000 WHITE

M073 PARADISE GREEN  
0000 WHITE

## WINCE SLIM FIT POLO GMJT11507 TX JERSEY

Wince is a new polo in our newest fabric Soft TX Jersey. Features a supersoft handfeel and technical abilities to make you perform at your best.

- Regular fit
- Baseball collar
- 2 button placket
- Bridge logo at chest
- Slit at sides
- Soft handfeel
- Technical 4-way stretch
- Moisture transportation
- Fast dry

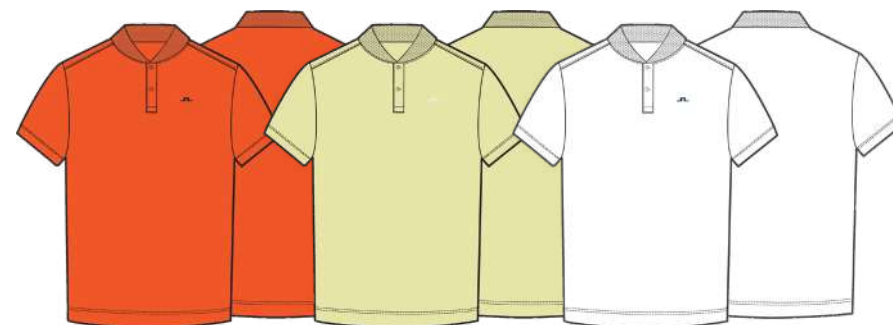

G016 TANGERINE TANGO  
0000 BLACK

K056 WAX YELLOW  
0000 WHITE

0000 WHITE  
O341 ESTATE BLUE

Size: S-XXL  
Material: 100% Polyester 170 g/m2  
Ökotex100

## JERSEY TOP



9999 BLACK  
0346 NAUTICAL BLUE

0341 ESTATE BLUE  
0485 SPA RETREAT

6855 JL NAVY  
Q116 FUCHSIA PURPLE



### ARCH REGULAR FIT POLO GMJT09544 TX JERSEY

Arch Regular Fit Polo is our new polo in our light vent jersey fabric and high performing mesh at sides and back. Comes with half zip for that sporty look.

- Stay down puller
- Zip at front with tapings
- 4-way stretch
- Moisture transportation
- Fast dry

Size: S-XXL  
Material: 100% Polyester 170 g/m2  
Ökotex100



## JERSEY TOP



O493 BALTIC SEA  
0000 WHITE

9999 BLACK  
0000 WHITE

Q116 FUCHSIA PURPLE  
6855 JL NAVY

O346 NAUTICAL BLUE  
G016 TANGERINE TANGO



### AUSTIN REGULAR POLO GMJT09171 SPORT PIQUE

Austin is our well performed style made in our Sports Pique fabric, with a branded jacquard knitted rib collar.

- Regular fit
- Rib collar with jacquard knitted logo
- 3 button placket
- Bridge logo at chest
- Knitted soft pique
- Moisture transportation
- Fast dry
- High comfort



M073 PARADISE GREEN  
6855 JL NAVY

0000 WHITE  
6855 JL NAVY



Size: S-XXL  
Material: 100% Recycled Polyester  
165g/m2  
GRS, Ökotex100



LUCAS KNITTED CARDIGAN / BLACK / GMKW09634  
AUSTIN REGULAR POLO / PARADISE GREEN / GMJT09171  
HARRIS PANT / JL NAVY / GMPA08940ROY WEBBING BELT / JL NAVY / GMAC09739

## JERSEY TOP



O493 BALTIC SEA  
9999 BLACK

S022 POWDER PINK  
6855 JL NAVY

K056 WAX YELLOW  
0341 ESTATE BLUE

0000 WHITE  
0341 ESTATE BLUE



### BAY SLIM POLO GMJT09781 SPORT PIQUE

Bay is a new style in our well performed Sports Pique fabric. Branded at the ribbed cuffs and on the hidden placket.

- Rib collar with collar stand
- 3 button hidden placket
- Side slits
- Knitted soft pique
- Moisture transportation
- Fast dry
- High comfort

Size: S-XXL  
Material: 100% Recycled Polyester  
165g/m<sup>2</sup>  
GRS, Ökotex100



BAY SLIM POLO / BALTIC SEA / GMJT09781  
ELOY SHORTS / BALTIC SEA / GMPA08943 ROY WEBBING BELT / BALTIC SEA / GMAC09739  
DENVER STRIPE BUCKET HAT / BALTIC SEA / GMAC09442

## JERSEY TOP



O341 ESTATE BLUE  
0000 WHITE



M311 OIL GREEN  
0000 WHITE



### MARTIN POLO GMJT09563 SPORT PIQUE

Now presenting Martin Polo in our Sports Pique fabric. Contrast striping detail at sides and on sleeves.

- Stripe detail
- 3 button placket
- Bridge logo on chest and at center back
- Rib collar with contrast stripe detail
- Contrast rib and collar
- Knitted Soft Pique
- Moisture transportation
- Fast dry
- High comfort

Size: S-XXL  
Material: 100% Recycled Polyester  
165 g/m2  
GRS, Ökotex100



MARTIN POLO / OIL GREEN / GMJT09563  
SOMLE SHORTS / OIL GREEN / GMPA08944  
VINCE CAP / CALYPSO OIL GREEN / GMAC09720



# JERSEY TOP



0341 ESTATE BLUE  
0000 WHITE

0346 NAUTICAL BLUE  
G016 TANGERINE TANGO

M311 OIL GREEN  
6855 JL NAVY

G016 TANGERINE TANGO  
0000 WHITE

M507 CALYPSO OIL GREEN  
6855 JL NAVY

O496 NEPTUNE NAUTICAL  
BLUE  
9999 BLACK

O498 SAVANNA ESTATE BLUE  
O485 SPA RETREAT

## AELLO SOFT COMPRESSION GMJT09161 SOFT COMPRESSION

Our best selling soft compression top. It gives full coverage and can be worn as it is or underneath one of our polo styles.

- Slim fit
- High neck
- J.Lindeberg logo at sleeve
- Bridge logo at front and back of neck
- Soft compression fabric
- Fast dry
- 4 way stretch
- Moisture transportation

Size: XS-XXXL  
Material: 88% Polyester, 12% Elastane/  
Spandex 160 g/m2  
Ökotex100

## AELLO SOFT COMPRESSION PRINT GMJT09169 SOFT COMPRESSION

Our best selling soft compression top in our seasonal prints. It gives full coverage and can be worn as it is or underneath one of our polo styles.

- Slim fit
- High neck
- J.Lindeberg logo at sleeve
- Bridge logo at front and back of neck
- All over printed
- Soft compression fabric
- Fast dry
- 4 way stretch
- Moisture transportation

Size: XS-XXXL  
Material: 88% Polyester, 12% Elastane/  
Spandex 160 g/m2  
Ökotex100

# JERSEY TOP



O341 ESTATE BLUE  
O485 SPA RETREAT

U053 LIGHT GREY  
0000 WHITE



## KIM REGULAR FIT POLO GMJT09548 MESH JACQUARD

This new style is a regular fit polo made in a the new material for the season Mesh Jacquard.

- Traditional collar
- Mesh jacquard artwork
- Slit at sides
- 3 button placket
- Silicone Bridge at chest and center back
- Technical 4 way stretch
- Moisture transportation
- Fast dry

Size: S-XXL  
Material: 92% Polyester, 8% Elastane/  
Spandex 170g/m2



O500 GEO JL NAVY  
6855 JL NAVY

SI92 GEO POWDER PINK  
Q116 FUCHSIA PURPLE

O498 SAVANNA ESTATE BLUE  
O341 ESTATE BLUE



## HALTO REGULAR FIT POLO GMJT09543 SHARP JACQUARD

New style Halto in our new seasonal jacquard artwork on upper front part and back. Lower front part in solid structure.

- Regular fit
- Shell collar
- 3 button placket
- Soft and stretchy
- Ventilation
- Moisture transportation

Size: S-XXL  
Material: 100% Polyester 170g/m2  
Ökotex100



# JERSEY TOP



0341 ESTATE BLUE  
0485 SPA RETREAT

6855 JL NAVY  
M073 PARADISE GREEN

0000 WHITE  
K056 WAX YELLOW



## CLIFF REG POLO GMJT09557 SOFT PIQUE

Cliff Reg Polo in a color blocking design in a soft pique fabric helps you look and feel your best.

- Hidden placket
- Color blocking design
- Jacquarded collar
- Bridge print at chest
- Side slits
- 4-way stretch
- Wicking
- Breathable
- Great comfort

Size: S-XXL  
Material: 89% Recycled Polyester, 11% Spandex 150 g/m<sup>2</sup>



CLIFF REG POLO / WHITE / GMJT09557  
ELLOTT PANT / WAX YELLOW / GMPA08941  
OLAF PRINT BUCKET HAT / PAINTED STRIPE WAX YELLOW / GMAC09717



# JERSEY TOP



Q116 FUCHSIA PURPLE  
S022 POWDER PINK

O346 NAUTICAL BLUE  
O493 BALTIC SEA

Q116 FUCHSIA PURPLE  
6855 JL NAVY

6855 JL NAVY  
0000 WHITE

M311 OIL GREEN  
Q116 FUCHSIA PURPLE

M073 PARADISE GREEN  
6855 JL NAVY

0000 WHITE  
9999 BLACK



## SANTO SLIM FIT POLO GMJT09540 SHARP JACQUARD

Santo is our new jacquarded slim fit polo with color-blocking artwork for a fresh yet comfortable look.

- Jacquarded artwork on collar
- Rib collar
- 3 button placket
- Printed Bridge at shoulder
- 4-way stretch
- Jacquard fabric
- Moisture transportation
- Fast dry

## PEAT REGULAR FIT POLO GMJT09539 PIQUE INTERLOCK

Peat is made in our loose knitted pique jersey that gives a light and airy feel when wearing. The style has a Bridge monogram printed back.

- Regular fit
- Traditional collar
- 3 button placket
- Debossed print at back
- Light and loose knitted
- Ventilating
- Moisture transportation
- Fast dry

Size: S-XXL  
Material: 100% Polyester 170g/m2  
Ökotex100

Size: S-XXL  
Material: 100% Polyester 145 g/m2  
Ökotex100



# JERSEY TOP



9999 BLACK  
0346 NAUTICAL BLUE

Q116 FUCHSIA PURPLE  
6855 JL NAVY

6855 JL NAVY  
M073 PARADISE GREEN

U199 LIGHT GREY MELANGE  
0000 WHITE

0485 SPA RETREAT  
0341 ESTATE BLUE

G016 TANGERINE TANGO  
0346 NAUTICAL BLUE

0000 WHITE  
6855 JL NAVY



## BODE REGULAR FIT POLO GMJT09164 LIGHT VENT JERSEY

This style with a baseball collar is made in a light-weight high ventilation jersey with a smooth inside and a subtle mesh structure on the outside.

- Regular fit
- Baseball collar
- 2 button placket
- Bridge print at chest and back
- Light Vent Jersey
- Lightweight
- Breathable
- 4 way stretch

Size: XS-XXXL  
Material: 100% Recycled Polyester  
130 g/m<sup>2</sup>  
GRS, Ökotex100



CLIFF REG POLO / WHITE / GMJT09557  
ELLOTT PANT / WAX YELLOW / GMPA08941  
OLAF PRINT BUCKET HAT / PAINTED STRIPE WAX YELLOW / GMAC09717



# JERSEY TOP



0493 BALTIC SEA  
0000 WHITE

9999 BLACK  
0346 NAUTICAL BLUE

6855 JL NAVY  
0000 WHITE

S022 POWDER PINK  
Q116 FUCHSIA PURPLE

K056 WAX YELLOW  
0000 WHITE

0000 WHITE  
0341 ESTATE BLUE



## BRIDGE REGULAR FIT POLO GMJT09166 TECH MESH JERSEY

The Bridge Regular Fit Golf Polo is a classic among our polo shirts. Made from our Tech Mesh jersey and features added collar stand with 3 buttons.

- Rib collar with collar stand
- 3 button placket
- Silicone Bridge print at chest and center neck
- Flexible and stretchy
- Mesh structure
- Moisture transportation
- Fast dry

Size: S-XXL  
Material: 88% Recycled Polyester, 12% Elastane/Spandex 135 g/m2 GRS, Ökotex100



# JERSEY TOP



9999 BLACK  
0000 WHITE

0341 ESTATE BLUE  
0485 SPA RETREAT

6855 JL NAVY  
0000 WHITE

0346 NAUTICAL BLUE  
G016 TANGERINE TANGO

G016 TANGERINE TANGO  
0000 WHITE

0000 WHITE  
9999 BLACK



## THOR LONG SLEEVE GMJT09160 NYLON TACTEL SPANDEX JERSEY

Our new style Thor is a long sleeved crew neck style protecting you from the sun with 50 UPF, made in our new Nylon tadel spandex jersey.

- Crew neck
- Longsleeve
- Silicone Bridge at chest
- J.Lindeberg silicone logo at sleeve
- Slim fit
- Moisture transportation
- Fast dry
- 4 way stretch
- Soft compression fabric
- Cooling effect

Size: S-XXL  
Material: 91% Polyamide/Nylon, 9% Elastane/Spandex 150g/m<sup>2</sup> Ökotex100

## JERSEY TOP



O496 NEPTUNE NAUTICAL  
BLUE  
G016 TANGERINE TANGO

O498 SAVANNA ESTATE BLUE  
K056 WAX YELLOW



### THOR LONG SLEEVE PRINT GMJT09780 NYLON TACTEL SPANDEX JERSEY

Our new style Thor is a long sleeved crew neck style protecting you from the sun whit 50 UPF, made in our new Nylon tadel spandex jersey.

- Crew neck
- Longsleeve
- Silicone Bridge at chest
- J.Lindeberg silicone logo at sleeve
- Slim fit
- Moisture transportation
- Fast dry
- 4 way stretch
- Soft compression fabric
- Cooling effect

Size: S-XXL  
Material: 91% Polyamide/Nylon, 9% Elastane/Spandex 150g/m2 Ökotex100



9999 BLACK  
0000 WHITE

O341 ESTATE BLUE  
O485 SPA RETREAT

S022 POWDER PINK  
Q116 FUCHSIA PURPLE



### DUFF REGULAR POLO GMJT09555 COOLING STRETCH NYLON

Now presented Duff Regular Polo in a cooling fabric. A mesh collar and and tape at sides for a modern look.

- Mesh collar
- 3 button placket
- Mesh tapes at sides
- Contrast logos at center back and chest
- TX Jersey
- Technical 4-way stretch
- Moisture transportation
- Fast dry

Size: S-XXL  
Material: 85% Nylon, 15% Elastane/ Spandex 185 g/m2 Ökotex100

# JERSEY TOP



9999 BLACK  
9999 BLACK

0346 NAUTICAL BLUE  
9999 BLACK

0000 WHITE  
0000 WHITE



U199 LIGHT GREY MELANGE  
6855 JL NAVY

0464 NAUTICAL BLUE  
MELANGE  
G016 TANGERINE TANGO

M510 OIL GREEN MELANGE  
Q116 FUCHSIA PURPLE



## CHAD REGULAR FIT POLO GMJT09172 SOFT MESH

Chad comes in new lightweight mesh structured fabric. The style has a decorative branded textile tape a long side chest.

- Rib collar with collar stand
- 3 button placket
- J.Lindeberg branded decorative tape on chest
- 4 way stretch
- Moisture transportation
- Fast dry

Size: S-XXL  
Material: 100% Polyester 140g/m2

## MAX REGULAR FIT POLO GMJT09542 RECYCLED POLY

Max comes in a 100% recycled melange polyester fabric and chest pocket with zip.

- Slim fit
- Rib collar with collar stand
- 3 button placket
- Chest pocket with zipper and taped edges
- 4 way stretch
- Moisture transportation
- Fast dry

Size: S-XXL  
Material: 100% Recycled Polyester  
140 g/m2  
GRS, Ökotex100  
Pocket: 78% Polyester, 22%  
Elastane



# JERSEY TOP



Q116 FUCHSIA PURPLE  
6855 JL NAVY

6855 JL NAVY  
M311 OIL GREEN

O000 WHITE  
U199 LIGHT GREY MELANGE



## SAM SEAMLESS POLO GMJT08894 SEAMLESS JERSEY

Sam is a seamless style with seamlessly knitted branded artworks in different structures also providing better ventilation.

- Rib collar
- 3 button placket
- Seamless seasonal branding
- Bridge logo on collar
- Seamless
- Wicking

Size: S-XXL  
Material: 75% Polyester, 25% Nylon  
170g/m2  
Ökotex100



6855 JL NAVY  
O000 WHITE

M311 OIL GREEN  
Q116 FUCHSIA PURPLE

S022 POWDER PINK  
Q116 FUCHSIA PURPLE



## PAZ REGULAR FIT POLO GMJT08895 ACTIVE MERINO WOOL JERSEY

Paz is our new merino recycled blend poloshirt. With button down collar and folded up cuffs for a sophisticated yet relaxing look.

- Button down collar
- 3 button placket with collar stand
- Bridge print at chest and neck
- Folded up cuffs
- Lightweight fabric
- Knitted in squared mesh pattern
- Moisture transportation
- Fast dry

Size: S-XXL  
Material: 50% Merino Wool, 50%  
Recycled Polyester 145 g/m2  
GRS,RWS,Ökotex100

## JERSEY TOP



9999 BLACK  
O346 NAUTICAL BLUE

O346 NAUTICAL BLUE  
G016 TANGERINE TANGO

M311 OIL GREEN  
Q116 FUCHSIA PURPLE



### FRYES REGULAR FIT POLO GMJT09545 INTERLOCK JERSEY

Our popular interlock jersey at front and our ventilating mesh jacquard at back and sleeves. Branding under collar.

- Regular fit
- Jacquard rib collar with artwork under collar
- Full button placket
- Bridge logo at chest
- 4 way stretch
- Moisture transportation
- Fast dry

Size: S-XXL  
Material: 84% Recycled Polyester, 16%  
Elastane/Spandex 190 g/m2  
GRS, Ökotex100



## SHIRT TOP



K107 PAINTED STRIPE WAX  
YELLOW  
O341 ESTATE BLUE



O499 SAVANNA SPA RETREAT  
O341 ESTATE BLUE



### RESORT SHIRT PRINT GMST09482 HIGH VENT

Lightweight short sleeve resort collar shirt in stretch quality and seasonal signature prints.

- JL printed bridge
- Resort collar
- Lightweight
- Moisture transportation
- Breathable
- 4 way stretch
- Fast dry
- PFC-free

Size: S-XXL  
Material: 75% Polyester, 21%  
Elastomultiester, 4% Elastane  
162gr/m2  
Bluesign



LEAR KNITTED SHIRT / WAX YELLOW / GMKW09635  
TIM PRINT PANT / PAINTED STRIPE WAX YELLOW / GMPA08936BRIDGER LEATHER  
BELT / WHITE / GMAC09737

## JERSEY SWEAT



0493 BALTIC SEA

9999 BLACK

6855 J.L. NAVY

0000 WHITE



### JARVIS MID LAYER GMJS08923 LIGHT MID

Our iconic mid layer Jarvis in our popular Light Mid fabric.

- 2 way zipper with logo puller
- Inserted Bridge at back
- J.Lindeberg embroidery at chest
- Cut and sawn bridge panel at back
- Branded elastic edge tape at hem & cuffs
- Brushed inside for comfort and warmth
- Moisture transportation
- Fast drying
- Stretch

Size: S-XXL

Material: 85% Polyester, 15% Spandex  
170 g/m<sup>2</sup>  
Ökotex100



JARVIS MID LAYER / BLACK / GMJS08923  
VENT TIGHT SHORTS / TANGERINE TANGO / GMPA09698  
ROY WEBBING BELT / WHITE / GMAC09739  
PLAY STAND BAG / BLACK / GMAC09731

# JERSEY SWEAT



O341 ESTATE BLUE  
0000 WHITE

6855 JL NAVY  
M073 PARADISE GREEN

M311 OIL GREEN  
6855 JL NAVY

0000 WHITE  
9999 BLACK



## BANKS MID LAYER GMJS10331 LIGHT MID

Banks mid layer with color blocked panels and smashing J.Lindeberg logos.

- 2 way front zipper
- Side and shoulder seam placed to increase freedom of movement
- Silicone Bridge at chest
- Side pockets with zippers
- Moisture transportation
- Brushed inside for comfort and warmth
- Fast dry
- Stretch

Size: S-XXL  
Material: 85% Polyester, 15% Spandex  
170 g/m<sup>2</sup>  
Ökotex100

# JERSEY SWEAT



E031 ALMOND MILK  
9999 BLACK

O493 BALTIC SEA  
0000 WHITE

O341 ESTATE BLUE  
0000 WHITE

Q116 FUCHSIA PURPLE  
6855 JL NAVY

O346 NAUTICAL BLUE  
9999 BLACK

M311 OIL GREEN  
6855 JL NAVY

G016 TANGERINE TANGO  
9999 BLACK

K056 WAX YELLOW  
0000 WHITE



## LUKE HALF ZIP MID LAYER GMJS08926 LIGHT MID

Presenting Luke half zip in our popular fabric Light Mid, now in seasonal colors.

- Quarter zip with logo puller
- Silicone Bidge at chest pocket with zipper
- Pivot armhole constructed to increase freedom of movement
- Mesh panel at sides
- Brushed inside for comfort and warmth
- Moisture transportation
- Fast drying
- Stretch

Size: S-XXL  
Material: 85% Polyester, 15% Spandex  
170g/m2  
Ökotex100  
Panel: 92% Polyester 8%  
Elastane

# JERSEY SWEAT



0496 NEPTUNE NAUTICAL  
BLUE



0493 BALTIC SEA  
0346 NAUTICAL BLUE



9999 BLACK  
0000 WHITE

6855 JL NAVY  
M073 PARADISE GREEN

## LUKE PRINT HALF ZIP MID LAYER GMJS08927 LIGHT MID

Presenting Luke half zip in our popular fabric Light Mid, now in our seasonal prints.

- Quarter zip with logo puller
- Silicone Bridge at chest pocket with zipper
- Pivot armhole constructed to increase freedom of movement
- Mesh panel at sides
- Brushed inside for comfort and warmth
- Moisture transportation
- Fast drying
- Stretch

Size: S-XXL  
Material: 85% Polyester, 15% Spandex  
170g/m2  
Ökotex100  
Panel: 92% Polyester 8%  
Elastane

## CARL MID LAYER GMJS09714 TX MID

Carl Mid layer is color blocked with new design in our well performing TX Mid.

- Zipper with stay down function
- Blocked cut and sewn design at sleeves
- Silicone Bridge print at chest
- Silicone J.Lindeberg print at back
- Brushed fabric on inside for comfort
- Moisture transportation
- Fast dry

Size: S-XXL  
Material: 95% Polyester, 5% Spandex  
230 g/m2  
Ökotex100

## JERSEY SWEAT

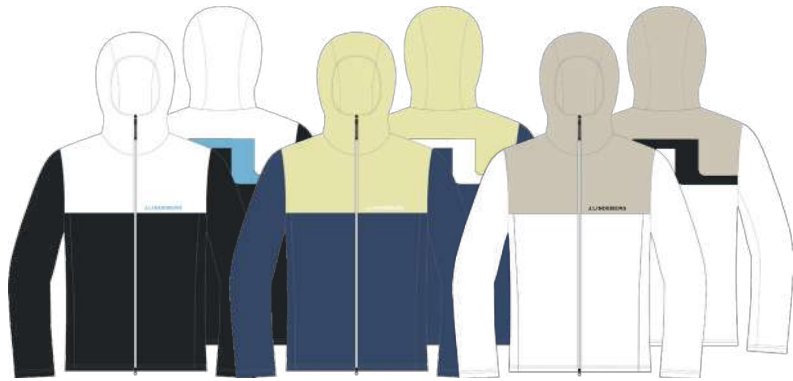

9999 BLACK  
0000 WHITE

0341 ESTATE BLUE  
K056 WAX YELLOW

0000 WHITE  
E031 ALMOND MILK



6855 JL NAVY  
0000 WHITE

0346 NAUTICAL BLUE  
0000 WHITE

M311 OIL GREEN  
0000 WHITE



### JEFF HOOD GMJS09712 TECH SWEAT

A color blocked style in a lifestyle looking yet technical fabric.

- Two-way front zip with logo puller
- Lined hood
- Hand pockets with zippers
- Rubber J.Lindeberg print at chest
- Insulating fabric for warmth with full breathability

Size: S-XXL  
Material: 64% Polyester, 31% Viscose/  
Rayon, 5% Elastane/  
Spandex 370g/m2  
Ökotex100

### ROLAND HOOD GMJS10349 SOFT POLY PIMA COTTON

Lightweight hood with kangaroo pocket and draw-strings at hood.

- Print on chest Kangaroo pocket
- Rib at sleeve ending and bottom hem
- Lightweight
- Breathable
- Stretch

Size: S-XXL  
Material: 51% Polyester, 49% Cotton  
Ökotex100



# JERSEY SWEAT



6855 JL NAVY  
0000 WHITE

0346 NAUTICAL BLUE  
0000 WHITE

M311 OIL GREEN  
0000 WHITE



## LOGO SHORTS GMJS10350 SOFT POLY PIMA COTTON

Lightweight shorts with mesh lining and drawstring at waist.

- Print at left leg
- Draw cord at waist
- Side pockets
- Inner shorts
- Lightweight
- Breathable
- Stretch

Size: S-XXL  
Material: 51% Polyester, 49% Cotton  
155g/m2  
Inner shorts: 88% Recycled Polyester, 12% Elastane/  
Spandex  
Ökotex100



9999 BLACK

0346 NAUTICAL BLUE

6855 JL NAVY  
0000 WHITE

0000 WHITE  
6855 JL NAVY



## BRUNO MID LAYER GMJS08958 POLYESTER/ MERINO BRUSH

Our new Bruno mid layer in a warming wool and polyester blend.

- 2 way front zipper
- Velted hand pockets
- Hypalon puller strap
- Elastic binding on cuffs, bottom hem and collar
- Moisture transportation
- Brushed inside for comfort and warmth
- Fast dry

Size: S-XXL  
Material: 81% Polyester, 15% Merino Wool, 4% Elastan 301 g/m2  
RWS, Ökotex100

## AERIAL QUARTER HOOD GMJS11517 TX STRETCH FLEECE

Zipper hoodie in a soft and comfortable fabric.

- Zipper tab
- Side pockets with zippers
- Bridge on chest and hood
- Heavy brushed inside for warmth
- Stretch and flexible
- Moisture transportation
- Fast dry

Size: S-XXL  
Material: 93% Polyester, 7% Elastane/  
Spandex 270 g/m2  
Ökotex100

# JERSEY SWEAT



9999 BLACK  
0000 WHITE



6855 JL NAVY  
0000 WHITE



M311 OIL GREEN  
0000 WHITE



0000 WHITE  
9999 BLACK



## TECH BRIDGE MID LAYER GMJS10332 TECH MID

Tech bridge mid layer is made in our Tech Mid fabric that is structured on one side of the fabric and plain surface on the other side of fabric.

- Quarter zip with logo puller
- Tape at shoulders
- Silicone Bridge at chest and center neck
- Branded elastic at sleeve end and bottom hem
- Structured on one side of the fabric
- Plain surface on the other side of fabric
- Moisture transportation
- Fast drying

Size: S-XXL  
Material: 93% Polyester, 7% Elastane/  
Spandex 265 g/m2  
Ökotex100



TECH BRIDGE MID LAYER / OIL GREEN / GMJS10332  
TIM PRINT SHORTS / CALYPSO OIL GREEN / GMPA0893  
OLAF PRINT BUCKET HAT / CALYPSO OIL GREEN / GMAC09717

# PANTS

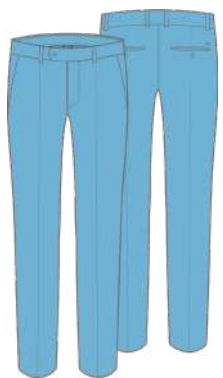

O493 BALTIC SEA



O341 ESTATE BLUE



Q116 FUCHSIA PURPLE

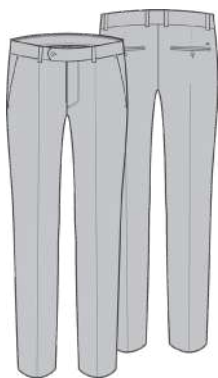

U019 MICRO CHIP



O346 NAUTICAL BLUE



M311 OIL GREEN

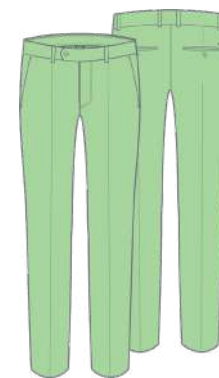

M073 PARADISE GREEN

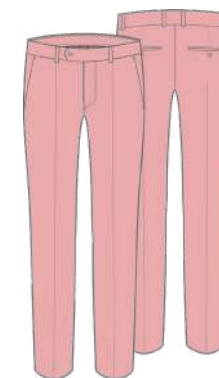

S022 POWDER PINK



## VENT PANT GMPA09696 HIGH VENT

Vent Pant in our best selling material High Vent has a discrete subtle mesh structure for high air permeability, a 4-way stretch and wicking finish to keep you comfortable during a warm day.

- Front and back pockets
- Bridge logo
- Lightweight
- Moisture transportation
- Breathable
- Stretch
- Fast Dry
- Fabric is PFC free

Size: 29-40/34  
 Material: 96% Polyester, 4% Spandex  
 163 g/m<sup>2</sup>  
 Bluesign  
 Measurement: Inseam length for size 31/32:  
 81,50cm

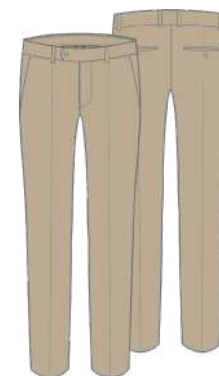

1679 SAFARI BEIGE



G016 TANGERINE TANGO

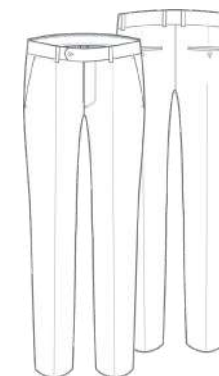

0000 WHITE



# PANTS



O493 BALTIC SEA



O341 ESTATE BLUE



O346 NAUTICAL BLUE



M073 PARADISE GREEN



S022 POWDER PINK



1679 SAFARI BEIGE



G016 TANGERINE TANGO



O000 WHITE



## VENT TIGHT SHORTS GMPA09698 HIGH VENT

Vent Tight Shorts in our best selling material High Vent has a subtle mesh structure for high air permeability, a 4-way stretch and wicking finish to keep you comfortable during a warm day.

- Knee length
- Front and back pockets
- Bridge logo
- Lightweight
- Moisture transportation
- Breathable
- Stretch
- Fast dry
- Fabric is PFC free

Size: 29-40  
Material: 96% Polyester, 4% Spandex  
163 g/m2  
Bluesign  
Measurement: Inseam length for size 31: 23 cm

# PANTS



M507 CALYPSO OIL GREEN  
M311 OIL GREEN



O496 NEPTUNE NAUTICAL  
BLUE  
9999 BLACK



K107 PAINTED STRIPE WAX  
YELLOW  
O341 ESTATE BLUE



O498 SAVANNA ESTATE BLUE  
O341 ESTATE BLUE



## TIM PRINT SHORTS GMPA08935 HIGH VENT

Tim is a printed version of our popular Vent styles, giving you all the ventilation you need on a warm summer day.

- Double velted back pockets
- Front and back pockets
- Bridge logo
- Lightweight
- Moisture transportation
- Breathable
- Stretch
- Fast dry
- Fabric is PFC free

Size: 29-40

Material: 75% Polyester, 21%  
Elastomultiester, 4% Elastane  
163 g/m<sup>2</sup>  
Bluesign

Measurement: Inseam length for size 31:  
24,5 cm

# PANTS



M507 CALYPSO OIL GREEN  
6855 JL NAVY



O496 NEPTUNE NAUTICAL  
BLUE  
9999 BLACK



K107 PAINTED STRIPE WAX  
YELLOW  
O341 ESTATE BLUE



O498 SAVANNA ESTATE BLUE  
O341 ESTATE BLUE



9999 BLACK



6855 JL NAVY



## TIM PRINT PANT GMPA08936 HIGH VENT

Tim is a printed version of our popular Vent styles, giving you all the ventilation you need on a warm summer day.

- Front and back pockets
- Bridge logo
- Double velted back pockets
- Lightweight
- Moisture transportation
- Breathable
- Stretch
- Fast dry
- Fabric is PFC free

Size: 29-40/34  
Material: 75% Polyester, 21%  
Elastomultiester, 4% Elastane  
163 g/m2  
Bluesign  
Measurement: Inseam length for size 31/32:  
81,50cm

## HARRIS PANT GMPA08940 HIGH VENT

Introducing a completely new relaxed fit in our top selling High Vent fabric. Harris is all you need on a warm summer day.

- Side and pack pockets
- Relaxed fit
- Elasticated waist
- Bridge logo
- Lightweight
- Moisture transportation
- Breathable
- Stretch
- Fast dry
- Fabric is PFC free

Size: 29-40/34  
Material: 96% Polyester, 4% Spandex  
163 g/m2  
Bluesign  
Measurement: Inseam length for size 31/32:  
76,50cm

# PANTS

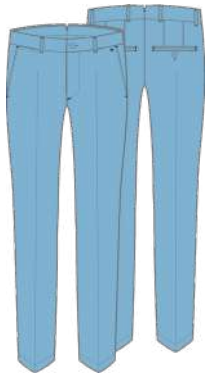

O493 BALTIC SEA



O341 ESTATE BLUE



Q116 FUCHSIA PURPLE



U019 MICRO CHIP



M311 OIL GREEN

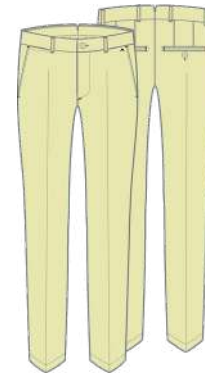

K056 WAX YELLOW

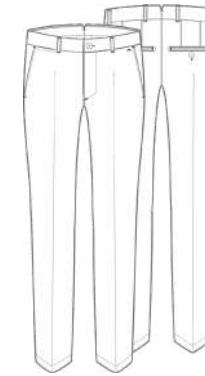

O000 WHITE

## ELLOTT PANT GMPA08941 MICRO HIGH STRETCH

Elliott Pant is a true J.Lindeberg classic style made in the Micro High stretch, a lightweight stretch fabric with a subtle twill structure for a fashionable look.

- Front and back pockets
- Bridge logo
- Lightweight
- Water repellent
- Breathable
- Stretch
- Fast Dry
- Fabric is PFC free

Size: 29-40/34  
 Material: 48% Polyester, 38% Recycled Polyester, 14% Elastane/Spandex 163 g/m<sup>2</sup>  
 White fabric: 100% Polyester  
 Bluesign  
 Measurement: Inseam length for size 31/32: 81,50cm

# PANTS



O493 BALTIC SEA

9999 BLACK

O341 ESTATE BLUE

S022 POWDER PINK

Q116 FUCHSIA PURPLE

6855 JL NAVY

U019 MICRO CHIP

M311 OIL GREEN



## ELOY SHORTS GMPA08943 MICRO HIGH STRETCH

Eloy Shorts is a true J.Lindeberg classic style made in the Micro High stretch, a lightweight stretch fabric with a subtle twill structure for a fashionable look.

- Knee length
- Front and back pockets
- Bridge logo
- Lightweight
- Water repellent & fast dry
- Breathable & stretch
- Fabric is PFC free

Size: 29-40  
 Material: 48% Polyester, 38% Recycled Polyester, 14% Elastane/  
 Spandex 163 g/m2  
 White fabric: 100% Polyester  
 Bluesign  
 Measurement: Inseam length for size 31:  
 24,5 cm

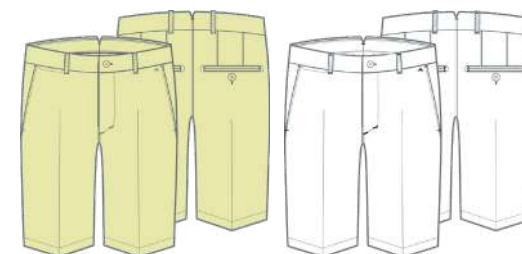

K056 WAX YELLOW

0000 WHITE





# PANTS



9999 BLACK  
9999 BLACK

6855 JL NAVY  
0000 WHITE

0346 NAUTICAL BLUE  
9999 BLACK

K056 WAX YELLOW  
0000 WHITE

0000 WHITE  
0000 WHITE



## STUART STRIPE PANT GMPA08937 MICRO HIGH STRETCH

Stuart features a branded side tape for a clean yet fashionable look.

- Front and back pockets
- Side tape with logo
- Bridge logo
- Lightweight
- Water repellent
- Breathable
- Stretch
- Fast dry
- Fabric is PFC free

Size: 29-40/34  
 Material: 48% Polyester, 38% Recycled Polyester, 14% Elastane/ Spandex 163 g/m2  
 White fabric: 100% Polyester  
 Bluesign  
 Measurement: Inseam length for size 31/32: 81,50cm



# PANTS



9999 BLACK  
9999 BLACK

6855 JL NAVY  
0000 WHITE

0346 NAUTICAL BLUE  
9999 BLACK

K056 WAX YELLOW  
0000 WHITE

0000 WHITE  
0000 WHITE



## STUART STRIPE SHORTS GMPA08938 MICRO HIGH STRETCH

Stuart features a branded side tape for a clean yet fashionable look.

- Knee length
- Front and back pockets
- Side tape with logo
- Bridge logo
- Lightweight
- Water repellent & fast dry
- Breathable
- Stretch
- Fabric is PFC free

Size: 29-40  
Material: 48% Polyester, 38% Recycled Polyester, 14% Elastane/  
Spandex 163 g/m<sup>2</sup>  
White fabric: 100% Polyester  
Bluesign  
Measurement: Inseam length for size 31:  
24,5 cm

# PANTS



9999 BLACK



6855 JL NAVY



M311 OIL GREEN



## NEIL PANT GMPA10337 37,5 STRETCH WEAVE

Neil is made in the 37,5 @ high tech heat and moisture regulating material with a 4-way stretch for best movement and comfort.

- Front and back pockets
- Bridge logo
- 37,5 technology
- Heat and moisture regulating material
- Breathable
- 4-way stretch
- Fast dry
- Fabric is PFC free

Size: 29-40/34

Material: 46% Recycled Polyester, 40% Polyester, 14% Spandex  
124 g/m<sup>2</sup>  
Ökotex100

Measurement: Inseam length for size 31/32:  
81,50cm

# PANTS

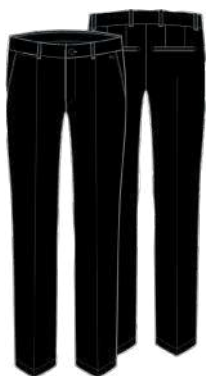

9999 BLACK



6855 JL NAVY

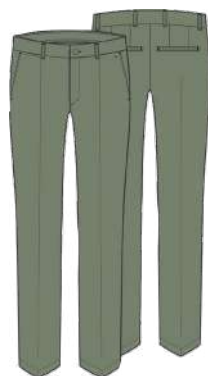

M311 OIL GREEN

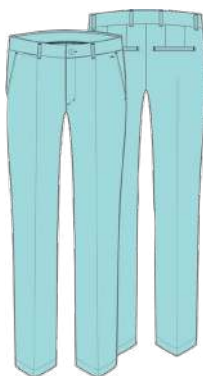

O485 SPA RETREAT



G016 TANGERINE TANGO

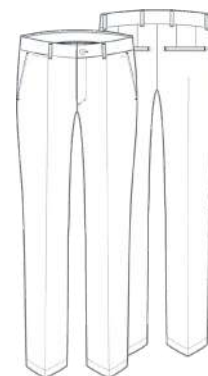

0000 WHITE



## ELOF PANT GMPA08942 LIGHT POLY STRETCH RECYCLED

Elof is a true J.Lindeberg classic made in our Light Poly Stretch Recycled, the lightest material in the collection.

- Front and back pockets
- Bridge logo
- Lightweight
- Water repellent
- Breathable
- Stretch
- Fast dry
- Fabric is PFC free

Size: 29-40/34

Material: 64% Recycled Polyester, 36% Polyester 113 g/m2  
White 100% Polyester  
Bluesign

Measurement: Inseam length for size 31/32:  
81,50cm

# PANTS



9999 BLACK



6855 JL NAVY



M311 OIL GREEN



O485 SPA RETREAT



G016 TANGERINE TANGO



0000 WHITE



## SOMLE SHORTS

### GMPA08944 LIGHT POLY STRETCH RECYCLED

Somle is a true J.Lindeberg classic made in our Light Poly Stretch Recycled, the lightest material in the collection.

- Knee length
- Front and back pockets
- Bridge logo
- Lightweight
- Water repellent
- Breathable
- Stretch
- Fast dry
- Fabric is PFC free

Size: 29-40

Material: 64% Recycled Polyester, 36% Polyester 113 g/m2  
White fabric: 100% Polyester  
Bluesign

Measurement: Inseam length for size 31:  
27,5 cm

# PANTS



9999 BLACK  
0000 WHITE



6855 JL NAVY  
0000 WHITE



M311 OIL GREEN  
0000 WHITE

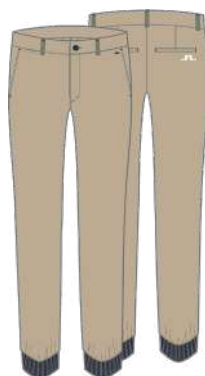

1679 SAFARI BEIGE  
0000 WHITE



0508 GEO JACQUARD JL NAVY

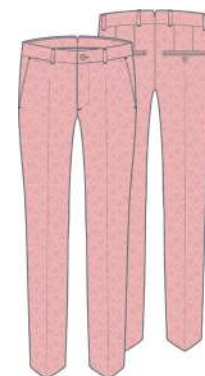

S196 GEO JACQUARD POWDER  
PINK



A043 GEO JACQUARD WHITE

## CUFF JOGGER PANT GMPA09667 DOUBLE WEAVE STRETCH

Cuff Golf Pant is made in a super lightweight fabric with 4-way stretch for ultimate comfort. The inside structure helps to transport moisture to keep you dry and comfortable.

- Front and back pockets
- Bridge logo
- Cuffed leg opening
- Water repellent
- Windbreaker
- Lightweight
- Stretch
- Fabrics are PFC free

Size: 29-40/34  
Material: 91% Recycled Polyester, 9% Elastane/Spandex 127 g/m2 Bluesign,GRS  
Measurement: Inseam length for size 31/32: 78 cm

## SANDS JACQUARD PANT GMPA08939 DOUBLE WEAVE STRETCH

Sands jacquard Pant features a jacquarded diamond pattern in our popular double weave fabric giving you both comfort and style.

- Jacquarded diamond pattern
- Side and back pockets
- Statement diamond press button
- Bridge logo
- Lightweight
- Water repellent and fast dry
- Breathable and stretch
- Windbreaker
- Fabric is PFC free

Size: 29-40/34  
Material: 54% Recycled Polyester, 39% Polyester, 7% Elastane/Spandex 173 g/m2 Bluesign  
Measurement: Inseam length for size 31/32: 81,5 cm

# PANTS



9999 BLACK

M311 OIL GREEN

O493 BALTIC SEA  
9999 BLACK

9999 BLACK

6855 JL NAVY  
M073 PARADISE GREEN



## GIMO PANT GMPA08949 STRETCH DOUBLE WEAVE

Gimo Pant is made in a super lightweight fabric with 4-way stretch for ultimate comfort. The inside structure helps to transport moisture to keep you dry and comfortable.

- Front and back pockets
- Bridge logo
- Cuffed leg opening
- Lightweight
- Water repellent
- Breathable
- Stretch
- Windbreaker
- Fast Dry
- Fabric is PFC free

Size: S-XXL  
Material: 100% Recycled Polyester  
127 g/m2  
Bluesign  
Measurement: Inseam length for size M: 76 cm

## SANDY PANT GMPA09487 SCHOELLER 3L

Rainproof pants in Schoeller 3L.

- Zip at fly
- Aquaguard zippers at pockets and bottom leg
- Velcro adjustment in waist
- Zip and ventilation at bottom leg
- Side pockets
- JL text print at back, above pocket
- Fully seam sealed
- Waterproof 20K
- Breathability 20K
- Ecorepel Bio
- PFC-free

Size: 30-38/34  
Material: 79% Polyamide/Nylon, 21%  
Polyurethane 147gr/m2  
Measurement: Inseam length for size 32/32:  
81,50 cm

# PANTS



6855 JL NAVY  
0000 WHITE

0000 WHITE  
G016 TANGERINE TANGO



6855 JL NAVY  
0000 WHITE

1679 SAFARI BEIGE  
0000 WHITE



## THEO RAIN PANT GMPA11451 TX SHIELD 3L

Practical rain pant in TX Shield 3 layer fabric to protect you from all weather conditions.

- Zip at fly
- Velcro adjustment in waist.
- Zip vents at bottom leg
- Aquaguard zip at vents and back pocket
- JL text logo at back pocket
- Seam sealed
- Waterproof 20K
- Lightweight
- Stretch
- Breathability 20K
- Wind proof

Size: S-XXL  
Material: 75% Recycled Polyester, 25% Polyester 140gr/m2 GRS, Ökotex100  
Measurement: Inseam length for size M: 81,50 cm

## BRIDGE RAIN PANT GMPA09987 2L STRETCH

These best selling rain pants are made from a light-weight fabric, with fully taped seams that will keep you dry in all weather. Waterproof, wind proof and breathable with 4-way stretch.

- Zip at fly
- Velcro adjuster at waist
- Zip and ventilation at bottom leg
- Side pockets with zippers.
- Concealed zippers at back pockets.
- JL text logo on right hand leg
- Waterproof 20K
- Breathability 20K
- Fully seamsealed
- 4-way stretch
- PFC-free

Size: 30-38/34  
Material: 100% Polyester 125 gr/m2 Bluesign  
Measurement: Inseam length for size 32/32: 82 cm



# KNITWEAR



9999 BLACK  
0000 WHITE

0346 NAUTICAL BLUE  
9999 BLACK

M311 OIL GREEN  
0000 WHITE

S022 POWDER PINK  
6855 JL NAVY

K056 WAX YELLOW  
0341 ESTATE BLUE



## LYMANN KNITTED SWEATER GMKW08835 TOUR MERINO

Our classic v-neck merino wool sweater, in seasonal colours. This sweater works perfect separately or as a layering piece.

- Fully fashion details
- Embroidered logo at chest and neck
- 12gg
- Natural odour control
- Natural moisture management
- Natural thermo-regulation
- Soft

Size: S-XXL  
Material: 100% Wool  
Ökotex100



# KNITWEAR



O346 NAUTICAL BLUE  
9999 BLACK

M311 OIL GREEN  
0000 WHITE

SO22 POWDER PINK  
6855 JL NAVY

1679 SAFARI BEIGE

9999 BLACK

6855 JL NAVY

M311 OIL GREEN

1679 SAFARI BEIGE



## KIAN ZIPPED SWEATER GMKW08834 TOUR MERINO

Our iconic mock neck sweater, well received style season after season is now updated with seasonal colour.

- Fully fashion details
- Knitted zipper welt
- Bridge embroidery at chest, center back neck and sleeve
- 12gg
- Natural odour control
- Natural moisture management
- Natural thermo-regulation
- Soft

Size: S-XXL  
Material: 100% Wool  
Ökotex100

## LIAM KNITTED VEST GMKW11506 TOUR MERINO

New lightweight vest in merino wool, making it the perfect layering piece for all seasons.

- Plain knit
- Fully fashion details
- Bridge embroidery at chest and center back neck
- 12gg
- Natural odour control
- Natural moisture management
- Natural thermo-regulation

Size: S-XXL  
Material: 100% Wool  
Ökotex100

# KNITWEAR



9999 BLACK

6855 JL NAVY

M311 OIL GREEN

K056 WAX YELLOW



## LUCAS KNITTED CARDIGAN GMKW09634 TECH WOOL

Classic merino wool cardigan with fully fashion details and tonal logos. Perfect style bridging the sports fashion.

- Fully fashion details
- Embroidered logo at chest
- 5 button placket
- 12gg
- Natural odour control
- Natural moisture management
- Natural thermo-regulation
- Soft

Size: S-XXL  
Material: 100% Wool  
Ökotex100



# KNITWEAR



O493 BALTIC SEA

6855 JL NAVY

K056 WAX YELLOW



## LEAR KNITTED SHIRT GMKW09635 TECH WOOL

Classic knitted polo shirt in natural thermoregulating merino wool with mesh knitted panels at back for ventilation. Perfect style bridging the sports and fashion.

- 3 button placket
- Fully fashion details
- Embroidery logo at chest and collar back
- Mesh knitted panels
- Side slits
- 12gg
- Natural odour control
- Natural moisture management
- Natural thermo-regulation
- Soft

Size: S-XXL  
Material: 100% Wool  
Ökotex100



LEAR KNITTED SHIRT / WAX YELLOW / GMKW09635  
TIM PRINT PANT / PAINTED STRIPE WAX YELLOW / GMPA08936BRIDGER LEATHER  
BELT / WHITE / GMAC09737

# KNITWEAR



9999 BLACK  
0493 BALTIC SEA

6855 JL NAVY  
M073 PARADISE GREEN

M311 OIL GREEN  
U199 LIGHT GREY MELANGE



## JEFF KNITTED SWEATER GMKW08965 VISCOSE/POLYESTER BLEND

Jeff is a fine knitted sweater with a half zip mock neck and contrast Bridge at back.

- Bridge intarsia knit at back in contrast colors
- Tonal Bridge embroidery at chest
- Stay down puller
- 16gg
- Soft
- Stretchy

Size: S-XXL  
Material: 72% Viscose/Rayon, 28% Polyester



## KNITWEAR



0500 GEO JL NAVY  
M073 PARADISE GREEN

0499 SAVANNA SPA RETREAT  
O485 SPA RETREAT



### ELIAN KNITTED VEST GMKW08995 VISCOSE/POLYESTER BLEND

Our jacquard knitted V-neck vest in seasonal graphic.

- Jacquard knitted seasonal graphic
- Knitted in Bridge logo at bottom hem
- 16gg
- Soft
- Stretchy

Size: S-XXL  
Material: 72% Viscose/Rayon, 28% Polyester



ELIAN KNITTED VEST / GEO JL NAVY / GMKW08995  
HARRIS PANT / JL NAVY / GMPA08940

# KNITWEAR



9999 BLACK

6855 JL NAVY



## BRIDGE KNITTED HYBRID SWEATER GMKW08966 MERINO, POLYESTER AND POLYAMID

Well performing knitted hybrid sweater in soft merino blend with padded panels in technical woven nylon for an elevated look.

- Two hand-pockets
- Zipper velt
- Mock neck
- Padding at chest
- Woven nylon panels at chest
- Engineered knitted in mesh Bridge at back
- Natural odour control
- Natural thermoregulation
- Soft
- 14 gg

Size: S-XXL  
Material: 55% Wool, 35% Polyester, 10% Polyamide/Nylon  
Lining: 100% Recycled Polyester  
Padding: 100% Recycled Polyester Bluesign,GRS



O498 SAVANNA ESTATE BLUE  
O485 SPA RETREAT

## GUS JACQUARD KNITTED SWEATER GMKW08964 VISCOSE NYLON JACQUARD

Well performing style Gus, now in jacquard with our seasonal graphics.

- Jacquarded graphic all over
- Rib bottom and sleeve end
- 14gg

Size: S-XXL  
Material: 50% Viscose/Rayon, 50% Nylon Ökotex100

# KNITWEAR



O493 BALTIC SEA  
9999 BLACK

9999 BLACK  
0000 WHITE

6855 JL NAVY  
0000 WHITE

M073 PARADISE GREEN  
6855 JL NAVY

G016 TANGERINE TANGO  
O346 NAUTICAL BLUE

K056 WAX YELLOW  
O341 ESTATE BLUE

0000 WHITE  
6855 JL NAVY



## GUS KNITTED SWEATER GMKW08963 VISCOSE NYLON

Well performing style Gus knitted in our lightest viscose/nylon.

- Fully fashion details
- Knitted in Bridge at chest and neck
- Rib bottom and sleeve end
- 14gg
- Light weight

Size: S-XXL  
Material: 65% Viscose/Rayon, 35%  
Polyamide/Nylon  
Ökotex100





# KNITWEAR



O341 ESTATE BLUE  
0000 WHITE

M311 OIL GREEN  
0000 WHITE

S022 POWDER PINK  
0000 WHITE



## MASEO KNITTED SHIRT GMKW08973 VISCOSE NYLON

New shirt for this season with knitted mesh panels at back and under sleeves for optimal ventilation. Made in our best selling lightweight viscose/nylon quality.

- 3 button placket
- Mesh panels for ventilation
- Intarsia knitted logos
- 14gg
- Lightweight

Size: S-XXL  
Material: 65% Viscose/Rayon, 35%  
Polyamide/Nylon  
Ökotex100



9999 BLACK  
0000 WHITE

1679 SAFARI BEIGE  
0000 WHITE



## LEARCO KNITTED SHIRT GMKW08972 VISCOSE NYLON

New shirt for this season with knitted mesh panels at back for elevated look and increased ventilation. Made in our best selling lightweight viscose/nylon quality.

- Knitted mesh panels for ventilation
- Resort collar
- Tonal logo at chest
- 14gg
- Lightweight

Size: S-XXL  
Material: 65% Viscose/Rayon, 35%  
Polyamide/Nylon  
Ökotex100

# OUTERWEAR



9999 BLACK  
0000 WHITE

Q116 FUCHSIA PURPLE  
6855 JL NAVY

6855 JL NAVY  
0000 WHITE

O346 NAUTICAL BLUE  
G016 TANGERINE TANGO

M311 OIL GREEN  
0000 WHITE

0000 WHITE  
9999 BLACK



## ASH LIGHT PACKABLE JACKET GMOW09450 STRETCH WIND PRO

This jacket is made in the lightest wind fabric in the collection. This high performance style is light-weight and has super stretch and wind proof functionality. Packable for easy storing in your golf bag.

- Two-way zipper at center front
- Velcro tabs at sleeve ends
- Bridge logo at chest and neck in raised silicone
- Packable pouch
- Lightweight
- Water repellent
- Windproof
- Stretch
- PFC-free

Size: S-XXL  
Material: 88% Polyamide/Nylon, 12% Elastane/Spandex 49gr/m2 Ökotex100



## OUTERWEAR



9999 BLACK  
0000 WHITE

Q116 FUCHSIA PURPLE  
6855 JL NAVY

6855 JL NAVY  
0000 WHITE

0000 WHITE  
9999 BLACK

### ASH LIGHT PACKABLE VEST GMOW09452 STRETCH WIND PRO

This vest is made in the lightest wind fabric in the collection. This high performance style has super stretch, lightweight and windproof functionality. Packable for easy storing in your golf bag.

- Two-way zipper at center front
- Velcro tabs at sleeve ends
- Bridge logo at chest and neck in raised silicone
- Packable pouch
- Lightweight
- Water repellent
- Windproof
- Stretch
- PFC-free

Size: S-XXL  
Material: 88% Polyamide/Nylon, 12%  
Elastane/Spandex 49gr/m2  
Ökotex100

## OUTERWEAR



M507 CALYPSO OIL GREEN  
6855 JL NAVY

O496 NEPTUNE NAUTICAL  
BLUE  
G016 TANGERINE TANGO



### ASH LIGHT PACKABLE VEST PRINT GMOW09454 STRETCH SHIELD

This vest is made in the lightest wind fabric in the collection. This high performance style has super stretch, lightweight and windproof functionality. Packable for easy storing in your golf bag.

- Two-way zipper at center front
- Velcro tabs at sleeve ends
- Bridge logo at chest and neck in raised silicone
- Packable pouch
- Lightweight
- Water repellent
- Windproof
- Stretch
- PFC-free

Size: S-XXL  
Material: 96% Polyester, 4% Spandex  
49 g/m2  
Ökotex100



ASH LIGHT PACKABLE VEST PRINT / NEPTUNE NAUTICAL BLUE / GMOW09454  
THOR LONG SLEEVE / WHITE / GMJT09160  
VENT PANT / TANGERINE TANGO / GMPA09696

# OUTERWEAR



9999 BLACK  
0000 WHITE

O341 ESTATE BLUE  
K056 WAX YELLOW

6855 JL NAVY  
0000 WHITE

M311 OIL GREEN  
6855 JL NAVY



## TOM JACKET GMOW10336 STRETCH WIND PRO

This new jacket is made in the lightest wind fabric in the collection. This high performance style has super stretch, lightweight and windproof functionality. It is also packable in the chest pocket for easy storing in your golf bag.

- Two-way zipper at center front
- Knitted stand up collar
- Elastic logo tape at bottom sleeves and hem
- Raised silicone bridge print
- Contrast color inserts
- Lightweight
- Water repellent
- Windproof
- Stretch
- Fabrics are PFC-free

Size: S-XXL  
Material: 88% Polyamide/Nylon, 12% Elastane/Spandex 49 g/m2 Ökotex100



O500 GEO JL NAVY  
6855 JL NAVY

O496 NEPTUNE NAUTICAL  
BLUE  
O346 NAUTICAL BLUE



## LEAR PRINTED WIND JACKET GMOW09471 STRETCH SHIELD

Stretchy and comfortable golf jacket in various signature all over prints.

- 2-way front zipper
- JL Diamond puller at front
- Zip pockets
- Stay down pullers at pockets
- 3-color drawstring at bottom
- Mesh lining
- Lightweight
- Water repellent
- Windproof
- Stretch
- PFC-free

Size: S-XXL  
Material: 96% Polyester, 4% Spandex 49gr/m2 Ökotex100

# OUTERWEAR



6855 JL NAVY  
M073 PARADISE GREEN

U199 LIGHT GREY MELANGE  
6855 JL NAVY

O346 NAUTICAL BLUE  
9999 BLACK

M311 OIL GREEN  
0000 WHITE

O341 ESTATE BLUE  
9999 BLACK

M311 OIL GREEN  
9999 BLACK



## JEFF HYBRID JACKET GMOW09458 DOUBLE WEAVE STRETCH

Our best selling signature jacket with taping and cooling laser-cut perforation at back Bridge.

- Zip pockets
- Two-way zipper at center front
- Taped construction at back Bridge panel
- Laser cut perforation at back Bridge panel
- Stretchy elastic at sleeve end
- Raised silicone print at chest
- 4 way stretch
- Water repellent coated
- Lightweight
- PFC-free

Size: S-XXL  
Material: 91% Recycled Polyester, 9% Elastane/Spandex 127 g/m2  
Bridge insert: 85% Polyester, 15% Spandex  
Lining: 100% Polyester  
Bluesign,GRS

## VARDO LIGHT TECH VEST GMOW09477 DOUBLE WEAVE STRETCH

A modern and lightweight vest with practical pockets in a stretchy material with decorative tapings.

- Zipped pockets
- Two-way zipper at center front
- Taped construction at back Bridge panel
- Raised silicone Bridge print at chest
- 4 way stretch
- Water repellent coated
- Lightweight
- Recycled polyester
- PFC-free

Size: S-XXL  
Material: 91% Recycled Polyester, 9% Elastane/Spandex 127 g/m2  
Lining: 100% Polyester  
Bluesign,GRS

# OUTERWEAR



9999 BLACK  
0493 BALTIC SEA

0000 WHITE  
9999 BLACK



## SANDY JACKET GMOW09476 SCHOELLER 3L

Rainproof jacket in Schoeller 3L. Panels in stretchy TX-V TILE 3L for extra comfort.

- Aquaguard CF 2 way zip
- Aquaguard pocket zippers
- Elasticated cuff with velcro strap
- Velcro side straps in waist for a snug adjustment
- Bottom draw string adjustment
- Fully seam sealed
- Waterproof 20K
- Breathability 20K
- Ecorepel Bio
- PFC-free

Size: S-XXL  
Material: 79% Polyamide/Nylon, 21% Polyurethane 147gr/m2



6855 JL NAVY  
0000 WHITE

0000 WHITE  
G016 TANGERINE TANGO

## THEO RAIN JACKET GMOW11398 TX SHIELD 3L

Practical rain jacket in TX Shield 3 layer fabric to protect you from all weather conditions.

- 2-way front zipper
- JL Diamond puller at front
- Zip pockets
- J.Lindeberg logo at shoulder
- Velcro and elastic combo at sleeve end
- Waterproof 20K
- Lightweight
- Stretch
- Breathability 20K
- Wind proof
- PFC-free

Size: S-XXL  
Material: 75% Recycled Polyester, 25% Polyester 140gr/m2 GRS, Ökotex100

# OUTERWEAR



6855 JL NAVY  
0000 WHITE

1679 SAFARI BEIGE  
0000 WHITE



## BRIDGE RAIN JACKET GMOW09986 2L STRETCH

This best selling, rain jacket in lightweight fabric has fully taped seams and will keep you dry in all weather. Waterproof, wind proof and breathable 4-way stretch.

- Two way front zipper
- JL text logo on chest
- Elasticated cuff with velcro strap
- Velcro side straps in waist
- Elastic drawcord with stopper at bottom hem
- Waterproof 20K
- Breathability 20K
- Fully seamsealed
- 4-way stretch
- PFC-free

Size: S-XXL  
Material: 100% Polyester 125gr/m2  
Bluesign



9999 BLACK  
0000 WHITE

6855 JL NAVY  
0000 WHITE

M311 OIL GREEN  
0000 WHITE

1679 SAFARI BEIGE  
K056 WAX YELLOW



## BRIDGE RAIN SHIRT GMOW10293 2L STRETCH

Short sleeved version of our best selling rain jacket. This shirt will keep you dry and allows you to be flexible for all golf movements.

- Quarter zip at front.
- JL text logo on chest
- Side zip at right hand side.
- Elastic drawcord with stopper at bottom hem
- Waterproof 20K
- Breathability 20K
- Fully seamsealed
- 4-way stretch
- PFC-free

Size: S-XXL  
Material: 100% Polyester 125gr/m2.  
Bluesign



## OUTERWEAR



6855 JL NAVY  
M073 PARADISE GREEN



1679 SAFARI BEIGE  
O341 ESTATE BLUE



### DEX OVERSHIRT GMOW09472 HIGH VENT

Modern overshirt in a soft and airy material with good stretch properties for free movement.

- Signature print at chest and back
- Logo drawstring at bottom.
- Plastic snap buttons.
- JL Bridge logo stopper.
- Classic open welt pockets
- Lightweight
- Moisture transportation
- Breathable
- 4 way stretch
- Fast dry
- PFC-free

Size: S-XXL  
Material: 96% Polyester, 4% Spandex  
162gr/m  
Bluesign



DEX OVERSHIRT / SAFARI BEIGE / GMOW09472  
AELLO SOFT COMPRESSION / WHITE / GMJT09161  
VENT PANT / POWDER PINK / GMPA09696

## OUTERWEAR



9999 BLACK

O346 NAUTICAL BLUE

G016 TANGERINE TANGO



### MARTINO QUILT HYBRID HOOD GMOW11399 LX MID

A modern hybrid zipped cardigan style in comfortable double jersey material with a light weight padding at chest and back shoulders.

- Two way Vislon front zipper with logo pullers
- Zipped front pockets
- Elastic logo binding at bottom sleeves.
- Silicone Bridge print
- Chin guard for comfortable wearing
- Recycled Primaloft branded padding at chest, across back shoulders and quilted part of hood
- Water repellent quilt parts
- Soft, stretchy and fast dry
- PFC-free

Size: S-XXL

Material: 80% Polyester, 20% Elastane/  
Spandex 310 gr/m2

Lining: 100% Polyester

Padding: 100% Recycled Polyester  
Ökotex100, GRS, Bluesign



# OUTERWEAR



E031 ALMOND MILK

9999 BLACK

6855 JL NAVY

O346 NAUTICAL BLUE

M311 OIL GREEN

G016 TANGERINE TANGO



## MARTINO QUILT HYBRID JACKET GMOW11400 LX MID

A modern hybrid zipped cardigan style in comfortable double jersey material with a light-weight padding at chest and back shoulders.

- Two way Vislon front zipper with logo pullers
- Zipped front pockets
- Elastic logo binding at bottom sleeves.
- Silicone bridge print
- Chin guard for comfortable wearing
- Recycled Primaloft branded padding at chest and across back shoulders
- Water repellent quilt parts
- Soft and stretchy for comfortable wearing.
- Fast dry
- PFC-free

Size: S-XXL

Material: 80% Polyester, 20% Elastane/  
Spandex 310 gr/m2

Lining: 100% Polyester

Padding: 100% Recycled Polyester  
Ökotex100, GRS, Bluesign

# OUTERWEAR



E031 ALMOND MILK

9999 BLACK

6855 JL NAVY

O346 NAUTICAL BLUE

M311 OIL GREEN

G016 TANGERINE TANGO



## MARTINO QUILT HYBRID VEST GMOW11401 LX MID

A modern hybrid zipped cardigan style in comfortable double jersey material with a light-weight padding at chest and back shoulders.

- Two way Vislon front zipper with logo pullers
- Zipped front pockets
- Elastic logo binding at bottom sleeves.
- Silicone Bridge print
- Chin guard for comfortable wearing
- Recycled Primaloft branded padding
- Water repellent quilt parts
- Soft and stretchy for comfortable wearing.
- Fast dry
- PFC-free

Size: S-XXL  
Material: 80% Polyester, 20% Elastane/  
Spandex 310 gr/m2  
Lining: 100% Polyester  
Padding: 100% Recycled Polyester  
Ökotex100, GRS, Bluesign

# SHOES



9999 BLACK

0000 WHITE

0346 NAUTICAL BLUE



## FAIRWAY BROGUE GOLF SNEAKER GMSW10647

A modern take on a classic leather golf shoe. Modern sporty golf outsole and leather upper with perforated details.

- Full grain leather upper
- PU liner / Nylex lining
- Ortholite insole
- EVA midsole & rubber outsole
- Bridge logo on the heel

Size: 40-46  
Material: 100% Leather

## RANGE FINDER GOLF SNEAKER GMSW10645

Lightweight golf sneaker with a sporty spiked golf sole. Mesh upper with JL Bridge logo on the sides.

- EVA midsole & semi transparent outsole
- Microfibre & mesh upper with laminated bridge logo
- Seam seal technology for waterproofing.
- Reflective loop eyelets
- Reflective loop eyelets
- Debossed J.Lindeberg logo on heel.
- Ortholite insole

Size: 40-46  
Material: 100% Polyester



9999 BLACK

0000 WHITE



## RANGE FINDER GOLF SNEAKER GMSW10648

Lightweight golf sneaker with a sporty spiked golf sole. Mesh upper with JL Bridge logo on the sides.

- EVA midsole & semi transparent outsole
- Microfibre & mesh upper with laminated bridge logo
- Seam seal technology for waterproofing.
- Reflective loop eyelets
- Reflective loop eyelets
- Debossed J.Lindeberg logo on heel.
- Ortholite insole

Size: 40-46  
Material: 100% Polyester

# SHOES



M141 ISLAND GREEN

O346 NAUTICAL BLUE

9999 BLACK

0000 WHITE



## VENT 500 GOLF SNEAKER GMSW10644

Our own JL signature golf sneaker with unique custom JL outsole. A lightweight golf sneaker that can be used both on and of the golf course.

- Custom JL golf outsole with bridge logos
- Seam seal technology for waterproofing.
- Transparent hex texture mesh upper
- Laminated Bridge logo on the sides
- Bridge logo spikes under the sole
- Bridge logo on reflective back counter
- Woven label on the tongue
- Laser cut panels on upper
- Mesh panels on upper
- Ortholite insole

Size: 40-46  
Material: 100% Polyester

## VENT 500 GOLF SNEAKER GMSW10643

Our own JL signature golf sneaker with unique custom JL outsole. A lightweight golf sneaker that can be used both on and of the golf course.

- Custom JL golf outsole with bridge logos
- Seam seal technology for waterproofing.
- Transparent hex texture mesh upper
- Laminated Bridge logo on the sides
- Bridge logo spikes under the sole
- Bridge logo on reflective back counter
- Woven label on the tongue
- Laser cut panels on upper
- Mesh panels on upper
- Ortholite insole

Size: 40-46  
Material: 100% Polyester



## ACCESSORIES



9999 BLACK



Q116 FUCHSIA PURPLE



6855 JL NAVY



M311 OIL GREEN



G016 TANGERINE TANGO

### PERCY SOCK GMAC09755 ACTIVE VENT KNIT

Well performing sock in dry yarn. Jacquarded stripe and Bridge in contrast color.

- Intarisa Bridge and stripe in contrast color
- Mesh knit at top of foot
- Made in Sweden
- Yarn is Ökotex100 certified
- Fast dry

Size: 40-45  
Material: 90% Polyamide/Nylon, 10%  
Elastane/Spandex  
Ökotex100



# ACCESSORIES



9999 BLACK  
O346 NAUTICAL BLUE

O341 ESTATE BLUE  
O485 SPA RETREAT

6855 JL NAVY  
M073 PARADISE GREEN

G016 TANGERINE TANGO  
O346 NAUTICAL BLUE

O000 WHITE  
O485 SPA RETREAT



## ANGUS CAP GMAC09437 TECH STRETCH

Well performing style with our signature Bridge logo at front made in a lightweight and fast dry fabric.

- 3D Embroidered Bridge logo at center front
- Sweat band
- Ventilation holes
- Branded metal adjuster at back
- Circumference 58cm
- Fast dry
- Lightweight

Size: One Size  
Material: 97% Polyester, 3% Spandex  
Ökotex100





# ACCESSORIES



0341 ESTATE BLUE  
0485 SPA RETREAT

6855 JL NAVY  
0000 WHITE

1679 SAFARI BEIGE  
9999 BLACK



## BRETT CAP GMAC09722 POLYESTER TWILL

New lightweight, stretchy and breathable cap, with 3D mesh and J.Lindeberg tape running on sides

- 3D mesh on sides
- Branded J.Lindeberg tape on sides
- Adjustener at back neck
- Elastic sweatband on inside
- Circumference 58cm
- Moisture transportation
- Light weight
- Stretch
- Breathable
- Fast dry

Size: One Size  
Material: 100% Polyester  
Ökotex100

## ACCESSORIES



O493 BALTIC SEA  
9999 BLACK



O346 NAUTICAL BLUE  
G016 TANGERINE TANGO



M073 PARADISE GREEN  
0000 WHITE



S022 POWDER PINK  
Q116 FUCHSIA PURPLE



0000 WHITE  
O341 ESTATE BLUE



### CADEN CAP GMAC09438 TECH MESH

Our iconic cap in breathable ripstop mesh structure fabric for better ventilation and sporty look.

- Raised silicone outline bridge at center front
- Raised silicone J.Lindeberg logo on side
- Branded metal adjuster at back
- Fabric with mesh structure weave for extra good ventilation
- Sweat band on inside
- Circumference 58cm
- Breathable
- Fast dry
- Lightweight

Size: One Size  
Material: 100% Polyester  
Ökotex100



# ACCESSORIES



6855 JL NAVY  
0000 WHITE



M311 OIL GREEN  
6855 JL NAVY



1679 SAFARI BEIGE  
0000 WHITE



G016 TANGERINE TANGO  
O346 NAUTICAL BLUE



U019 MICRO CHIP  
0000 WHITE



0000 WHITE  
6855 JL NAVY



## HENNRIC CAP GMAC09719 POLYESTER TWILL

Lightweight cap with taped seams for a clean and technical look. Laser cut ventilation holes at back for increased ventilation.

- 3D embroidered logo
- Branded peak tape
- Cooling sweatband
- Metal rubber back closure
- Taped seams
- Laser cut ventilation holes
- Circumference S/M 54-58cm, L/XL 57-61cm
- Fast dry
- Lightweight

Size: S/M-L/XL  
Material: 100% Polyester  
Ökotex100

## ACCESSORIES



O500 GEO JL NAVY  
M073 PARADISE GREEN



O496 NEPTUNE NAUTICAL  
BLUE  
G016 TANGERINE TANGO



O498 SAVANNA ESTATE BLUE  
9999 BLACK



### JIM PRINT CAP GMAC09721 MICRO POLY

Our well performing cap now in our light, soft and stretchy fabric with seasonal graphic.

- 3D silicon bridge at front
- Cooling sweat band
- Ventilation holes
- Branded metal adjuster at back
- All over print
- Circumference 58cm
- Fabrics are PFC free
- Quick dry
- Breathable

Size: One Size  
Material: 100% Polyester  
Ökotex100



RESORT SHIRT PRINT / SAVANNA SPA RETREAT / GMST09482  
ELOYS SHORTS / ESTATE BLUE / GMPA08943  
JIM PRINT CAP / SAVANNA ESTATE BLUE / GMAC09721

# ACCESSORIES



6855 JL NAVY  
0000 WHITE



0346 NAUTICAL BLUE  
9999 BLACK

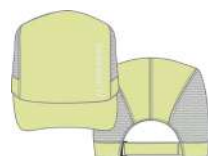

K056 WAX YELLOW  
0000 WHITE



9999 BLACK  
0346 NAUTICAL BLUE



6855 JL NAVY  
Q116 FUCHSIA PURPLE



0346 NAUTICAL BLUE  
G016 TANGERINE TANGO



K056 WAX YELLOW  
O341 ESTATE BLUE



## ROCKY CAP GMAC09725 LIGHT STRETCH

New light weight, stretchy and breathable cap, with 3D mesh and J.Lindeberg tape running on sides.

- 3D front panel branding 3D mesh on sides
- Branded J.Lindeberg tape on sides
- Adjuster at back neck
- Cooling sweatband
- Circumference 58cm
- Moisture transportation
- Lightweight
- Stretch
- Breathable
- Fast dry

Size: One Size  
Material: 90% Nylon, 10% Spandex  
Bluesign

## VIKTOR VISOR GMAC09441 POLYESTER TWILL

New polyester twill visor with J.Lindeberg 3D embroidery.

- 3D plasticized bridge logo at front
- Absorbing cotton tery sweat band
- Adjuster at back for perfect fit
- Circumference 58cm
- Fast dry
- Lightweight

Size: One Size  
Material: 100% Polyester  
Ökotex100

## ACCESSORIES



M507 CALYPSO OIL GREEN  
M311 OIL GREEN



O500 GEO J.L. NAVY  
M073 PARADISE GREEN



O496 NEPTUNE NAUTICAL  
BLUE  
9999 BLACK



### VINCE CAP GMAC09720 TECH SCUBA

Lightweight cap with taped seams for a clean and technical look. Laser cut ventilation holes at back for increased ventilation.

- Taped seams
- Laser cut ventilation holes
- Stretch sweat band all around
- Silicone Bridge at front
- Circumference S/M 54-58cm, L/XL 57-61cm
- Fast dry
- Lightweight

Size: S/M-L/XL  
Material: 100% Polyester



# ACCESSORIES



O493 BALTIC SEA  
0000 WHITE



9999 BLACK  
O346 NAUTICAL BLUE



O341 ESTATE BLUE  
O485 SPA RETREAT



M311 OIL GREEN  
Q116 FUCHSIA PURPLE



M073 PARADISE GREEN  
0000 WHITE



0000 WHITE  
K056 WAX YELLOW



## YADEN VISOR GMAC09440 TECH STRETCH

Golf visor that will give you great protection from sun in our best selling quality tech stretch.

- 3D plasticized bridge logo at front
- Cooling sweat band
- Adjuster at back for perfect fit
- J.Lindeberg rubber patch back strap
- Circumference 58cm
- Fast dry
- Lightweight

Size: One Size  
Material: 97% Polyester, 3% Spandex  
Ökotex100



## ACCESSORIES



M507 CALYPSO OIL GREEN  
M311 OIL GREEN



K107 PAINTED STRIPE WAX  
YELLOW  
O341 ESTATE BLUE



### OLAF PRINT BUCKET HAT GMAC09717 MICRO POLY

Lightweight and stretchy bucket hat with mesh details and elastic cord adjuster for perfect fit

- Bridge logo at front
- All over seasonal print
- Elastic cord on inside with plastic cord adjuster
- Mesh lining on inside
- Cooling sweatband
- Circumference 60cm
- Lightweight
- Stretch
- Fast dry

Size: One Size  
Material: 100% Polyester  
Ökotex100  
Lining: 100% Polyester



CLIFF REG POLO / WHITE / GMJT09717  
ELLOTT PANT / WAX YELLOW / GMPA08941  
OLAF PRINT BUCKET HAT / PAINTED STRIPE WAX YELLOW / GMAC09717



# ACCESSORIES



9999 BLACK  
0000 WHITE

6855 J.L. NAVY  
M073 PARADISE GREEN

1679 SAFARI BEIGE  
O341 ESTATE BLUE

0000 WHITE  
6855 J.L. NAVY



## LUKAS BUCKET HAT GMAC09718 POLYESTER TWILL

Lightweight and stretchy bucket hat with elastic cord adjuster for perfect fit.

- J.Lindeberg embroidery font
- Elastic cord adjuster at back
- Mesh lining on inside
- Cooling sweatband
- Circumference 60cm
- Lightweight
- Stretch
- Fast dry

Size: One Size  
Material: 100% Polyester  
Ökotex100  
Lining: 100% Polyester



# ACCESSORIES

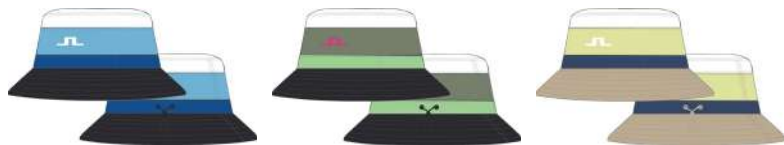

O493 BALTIC SEA  
O346 NAUTICAL BLUE

M311 OIL GREEN  
M073 PARADISE GREEN

K056 WAX YELLOW  
O341 ESTATE BLUE



## DENVER STRIPE BUCKET HAT GMAC09442 TECH STRETCH

Lightweight and stretchy bucket hat with branded flat knit tape and elastic cord adjuster for perfect fit

- J.Lindeberg flat knit tape panel all around
- Elastic cord adjuster at back
- Mesh lining on inside
- Elastic sweatband on inside
- Circumference 60cm
- Lightweight
- Stretch
- Fast dry

Size: One Size  
Material: 97% Polyester, 3% Spandex  
Ökotex100  
Lining: 100% Polyester



# ACCESSORIES



9999 BLACK  
0346 NAUTICAL BLUE



6855 JL NAVY  
M311 OIL GREEN

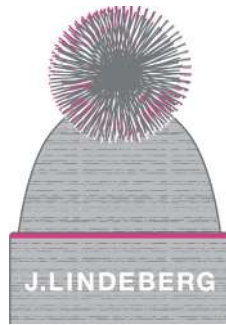

U199 LIGHT GREY MELANGE  
0000 WHITE

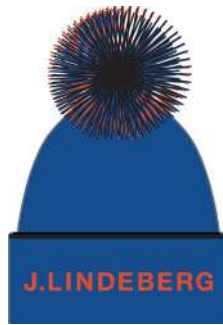

0346 NAUTICAL BLUE  
G016 TANGERINE TANGO



0000 WHITE  
0341 ESTATE BLUE



## STRIPE BEANIE GMAC09726 ACRYLIC

Well performing knitted beanie now in seasonal colors, with strong color block and clear branding.

- Knitted in contrast stripe
- Contrast J.Lindeberg jacquard
- Knit ball at top
- Soft

Size: One Size  
Material: 100% Acrylic



# ACCESSORIES



9999 BLACK



6855 JL NAVY



O346 NAUTICAL BLUE



M073 PARADISE GREEN



1679 SAFARI BEIGE

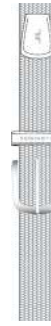

O000 WHITE



## BERNHARD ELASTIC BELT GMAC09735 BRAIDED ELASTIC

Braided belt with a lot of stretch that will give you full freedom during movement.

- 35 mm wide belt
- Metal buckle with logo
- Elastic brading
- Leather belt tip and belt loop
- Made in Italy
- Stretch
- Vegetable tanned leather

Size: 80-120  
Material: 70% Viscose/Rayon, 18% Cotton, 12% Rubber  
Details: 100% leather

# ACCESSORIES



9999 BLACK



Q116 FUCHSIA PURPLE



6855 JL NAVY



O346 NAUTICAL BLUE



1679 SAFARI BEIGE



## BERRY ELASTIC BELT GMAC09736 BRAIDED ELASTIC

Braided elastic webbing belt for optimal stretch during movement.

- 35 mm wide belt
- Bridge shaped belt buckle
- Elastic brading
- Leather detail on inside
- Made in Italy
- Stretch
- Vegetable tanned leather

Size: 80-120  
Material: 65% Polypropylene, 35% Rubber

## ACCESSORIES



9999 BLACK  
0346 NAUTICAL BLUE



6855 JL NAVY  
M311 OIL GREEN



K056 WAX YELLOW  
1679 SAFARI BEIGE



### BUBBA ELASTIC BELT GMAC09738 BRAIDED ELASTIC

Three color braided belt with a lot of stretch that will give you full freedom during movement.

- 35 mm wide belt
- Metal buckle with logo
- Elastic brading
- Made in Italy
- Leather belt tip and belt loop
- Stretch
- Vegetable tanned leather

Size: 80-120  
Material: 70% Viscose/Rayon, 18%  
Cotton, 12% Rubber  
Details: 100% leather

# ACCESSORIES



9999 BLACK



K011 BLAZING YELLOW



Q341 ESTATE BLUE



Q116 FUCHSIA PURPLE



6855 JL NAVY



G016 TANGERINE TANGO



0000 WHITE



## BRIDGER LEATHER BELT GMAC09737 GENUINE LEATHER

Well performing leather belt with iconic Bridge buckle in vegetable tanned leather from Italy.

- 30mm wide belt
- Bridge silver buckle
- Made in Italy
- Vegetable tanned leather

Size: 80-120  
Material: 100% Leather



# ACCESSORIES



6855 JL NAVY  
0000 WHITE



0346 NAUTICAL BLUE  
0493 BALTIC SEA



1679 SAFARI BEIGE  
0000 WHITE



0496 NEPTUNE NAUTICAL  
BLUE



## SLATER DETACHABLE BELT GMAC09740 MATTE LEATHER

Detachable 2 color belt, with the classic Slater buckle in brushed silver. Comes in one size, cut to your size in store.

- 35 mm wide belt
- Metal buckle with bridge logo
- 2 colour belt, choose your color by detaching the belt
- One size fits all, can be cutted to correct length
- Made in Italy
- Vegetable tanned leather

Size: One Size  
Material: 100% Leather

## BRIDGER PRINTED LEATHER BELT GMAC09783 PRO LEATHER

Well performing leather belt with iconic Bridge buckle in vegetable tanned leather from Italy.

- 30mm wide belt
- Bridge silver buckle
- All over embossed print
- Made in Italy
- Vegetable tanned leather

Size: 80-120  
Material: 100% Leather



# ACCESSORIES



O493 BALTIC SEA



9999 BLACK



6855 J.L. NAVY



G016 TANGERINE TANGO

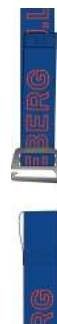

O346 NAUTICAL BLUE  
G016 TANGERINE TANGO



M311 OIL GREEN  
0000 WHITE



K056 WAX YELLOW  
O341 ESTATE BLUE



0000 WHITE  
9999 BLACK



## ROY WEBBING BELT GMAC09739 WEBBING BELT

Sporty belt with technical Bridge buckle that has new mechanical open and close click function . Belt webbed with high and low rips structure.

- 35 mm wide belt
- Belt webbed with high low rips structure
- Buckle with Bridge logo cut out
- Made in Italy

Size: 80-120  
Material: 100% Polyamide/Nylon

## LENNON WEBBING LOGO BELT GMAC09741 WEBBING BELT

New adjustable elastic webbing belt for optimal stretch during movement.

- 35mm wide belt
- Contrast branded outline text
- J.Lindeberg branded belt buckle
- Elastic webbing
- Made in Italy
- stretch

Size: 80-120  
Material: 85% Polyester, 15% Elastane



## ACCESSORIES



O493 BALTIC SEA  
0000 WHITE



K056 WAX YELLOW  
0000 WHITE



### ROY WEBBING STRIPE BELT GMAC09743 WEBBING BELT

Sporty belt with technical bridge buckle that has new mechanical open and close click function . Belt webbed with high and low rips structure.

- 35mm wide belt
- Multi colored stripe
- Buckle with Bridge logo cut out
- High/low ripstructure webbing
- Made in Italy

Size: 80-120  
Material: 100% Polyamide/Nylon



# ACCESSORIES



9999 BLACK  
0000 WHITE



0341 ESTATE BLUE  
0000 WHITE



Q116 FUCHSIA PURPLE  
6855 JL NAVY



6855 JL NAVY  
M073 PARADISE GREEN

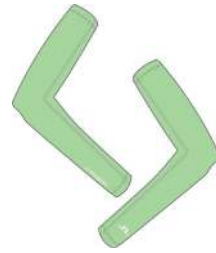

M073 PARADISE GREEN  
0000 WHITE

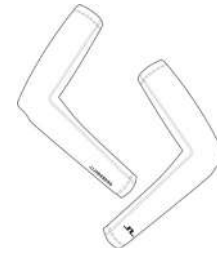

0000 WHITE  
9999 BLACK



O496 NEPTUNE NAUTICAL  
BLUE  
G016 TANGERINE TANGO



O498 SAVANNA ESTATE BLUE  
K056 WAX YELLOW



## BRIDGE SLEEVES GMAC09754 NYLON TACTEL SPANDEX JERSEY

Sleeves with fabric that gives you full coverage and sun protection to your arms along with soft compression to the muscles.

- J.Lindeberg logo on right sleeve
- Bridge logo on left sleeve
- Anti slip silicone stripe at upper sleeve opening
- Comes in gift box
- Moisture transportation
- Fast dry
- Stretch
- Compression UV-protection 50

Size: S/M-L/XL  
Material: 91% Polyamide/Nylon, 9% Elastane/Spandex Ökotex100

## MAX PRINT SLEEVES GMAC09753 SOFT COMPRESSION

Sleeves with fabric that gives you full coverage and sun protection to your arms along with soft compression to the muscles.

- J.Lindeberg logo on right sleeve
- Bridge logo on left Sleeve
- Anti slip silicone stripe at upper sleeve opening
- Comes in gift box
- Seasonal print
- Moisture transportation
- Fast dry
- Stretch
- Compression UV 50

Size: S/M-L/XL  
Material: 88% Polyester, 12% Elastane/Spandex Ökotex100

# ACCESSORIES



9999 BLACK  
0000 WHITE



0500 GEO JL NAVY

0495 LEOPARD ARUBA BLUE

M507 CALYPSO OIL GREEN



9999 BLACK

## PLAY STAND BAG GMAC09731 SYNTHETIC LEATHER

Play stand bag is lightweight and easy to carry around due to the double straps. Fold out legs so you can park bag easy.

- Carbon fiber legs
- 6 way top keeper
- Double strap at bag
- J.Lindeberg embroidery branding
- Weight: 5.75 lbs/2.6 kg
- Water resistant material

## PLAY STAND BAG PRINT GMAC09732 SYNTHETIC LEATHER

Play stand bag in seasonal print. Lightweight and easy to carry around due to the double straps. Fold out legs so you can park bag easy.

- Carbon fiber legs
- 6 way top keeper
- Double strap at bag
- J.Lindeberg embroidery branding
- Weight: 5.75 lbs/2.6 kg
- Water resistant material

Size: One Size  
Material: 100% Polyester

Size: One Size  
Material: 100% Polyester

## STAFF BAG GMAC09734 SYNTHETIC LEATHER

Staff bag with comfortable strap for carrying. Embroidery branding on front and side panels. Soft moicro fiber lining

- 8 pockets. 1 microfiber-lined for valuables
- 2 magnetic, 1 detachable belly panel and 2 water bottle pockets
- 6 way top keeper
- Comfortable strap for carrying
- J.Lindeberg embroidery branding
- Soft micro fibre lining
- Size: Top: 10" 6-way reinforced steel ring top
- Weight: 11 lbs/5kg
- Water resistant

Size: One Size  
Material: 100% Polyester



# ACCESSORIES



0500 GEO JL NAVY



9999 BLACK

0500 GEO JL NAVY

9999 BLACK



## STAFF BAG PRINT GMAC09733 SYNTHETIC LEATHER

Printed staff bag, with a comfortable strap for carrying. Embroidery branding on front and side panels. Soft micro fibre lining

- 8 pockets. 1 microfiber-lined for valuables
- 2 magnetic, 1 detachable belly panel and 2 water bottle pockets
- 6 way top keeper
- Comfortable strap for carrying
- J.Lindeberg embroidery branding
- Soft micro fibre lining
- Size: Top: 10" 6-way reinforced steel ring top
- Weight: 11 lbs/5kg
- Water resistant

Size: One Size  
Material: 100% Polyester

## SUNDAY STAND GOLF BAG GMAC10467 SYNTHETIC LEATHER

2-way top with patented rotator stand base. Six pockets with contrast JL branded stripe detail.

- Patented Rotator Stand System for maximum stability
- Magnetic, velour-lined rangefinder pocket
- Cooler-lined water bottle sleeve
- Velour-lined personals pocket
- Large garment compartment
- waterproof zippers
- Detachable ball pocket for personalization
- Padded single strap
- All-weather rain hood
- Towel ring and umbrella holder
- Water resistant material
- 3.95 lbs/1.8 kg

Size: One Size  
Material: 100% Polyester

## SUNDAY PRINTED STAND GOLF BAG GMAC10359 SYNTHETIC LEATHER

2-way top with patented rotator stand base. Six pockets with contrast JL branded stripe detail.

- Patented Rotator Stand System for maximum stability
- Magnetic, velour-lined rangefinder pocket
- Cooler-lined water bottle sleeve
- Velour-lined personals pocket
- Large garment compartment
- waterproof zippers
- Detachable ball pocket for personalization
- Padded single strap
- All-weather rain hood
- Towel ring and umbrella holder
- Water resistant material
- Seasonal print
- 3.95 lbs/1.8 kg

Size: One Size  
Material: 100% Polyester

## PRIME X BACK PACK GMAC10466 SYNTHETIC LEATHER

Built to perform, the PrimeX Backpack is a versatile, utility bag perfect for work, travel, outdoor adventures and everything in between.

- DXR (Diamond X-PAC Ripstop Nylon)
- Antimicrobial Liner
- Premium Waterproof Zippers with Genuine Leather Zipper Pulls
- dedicated tech compartments for your laptop, phone, tablets and more
- Contrasting JL branding stripe
- Approx. 12.25"W x 7.5"D x 19"H
- Water resistant material
- 28.6 Liters

Size: One Size  
Material: 100% Polyester

# ACCESSORIES



9999 BLACK  
0000 WHITE



O500 GEO JL NAVY



9999 BLACK  
0000 WHITE



O500 GEO JL NAVY



## BOSTON BAG GMAC09727 SYNTHETIC LEATHER

Weekend bag with J.Lindeberg and Bridge branding. Under part of bag have a zipper so you can easy open up and put your golf shoes in.

- Bridge logo back and front
- 2 vent compartments
- Water-resistant zipper
- J.Lindeberg embroidery branding
- Capacity: about 49 L

Size: One Size  
Material: 100% Polyester

## BOSTON BAG PRINT GMAC09728 SYNTHETIC LEATHER

Weekend bag with seasonal print. Under part of bag have a zipper so you can easy open up and put your golf shoes in.

- Bridge logo back and front
- 2 vent compartments
- Water-resistant zipper
- J.Lindeberg embroidery branding
- Seasonal print
- Capacity: about 49 L

Size: One Size  
Material: 100% Polyester

## FOOTWEAR BAG GMAC09730 SYNTHETIC LEATHER

Shoe bag with water repellent zippers, ventilation ports and removable strap.

- 1 pocket
- Ventilation ports
- Water-resistant zippers
- Removable strap
- J.Lindeberg embroidery branding
- Size: 8"L x 5"W x 14"H
- Capacity: about 9L

Size: One Size  
Material: 100% Polyester

## FOOTWEAR BAG PRINT GMAC09729 SYNTHETIC LEATHER

Shoe bag in seasonal print, with water repellent zippers, ventilation ports and removable strap.

- 1 pocket
- Ventilation ports
- Water-resistant zippers
- Removable strap
- J.Lindeberg embroidery branding
- Seasonal print
- Size: 8"L x 5"W x 14"H
- Capacity: about 9L

Size: One Size  
Material: 100% Polyester

# ACCESSORIES



9999 BLACK

0500 GEO J.L NAVY

9999 BLACK



## GARMENT DUFFEL BAG GMAC10463 SYNTHETIC LEATHER

Premium synthetic leather durable Garment duffel bag, which is weather resistant, with multi functional compartments. Contrast stripe JL branding.

- Trolley sleeve for easy traveling
- Antimicrobial Lining
- J.Lindeberg embroidery branding
- Premium YKK single-zipper system that allows the bag to open flat
- Internal organization: 3 zip pockets for valuables + 2 elastic pockets for footwear
- External organization: 2 expandable pockets with magnetic closure
- Large main compartment for easy packing and unpacking
- Detachable, padded shoulder strap for multiple carry options
- 23" x 11.5" x 12"H, 52L

Size: One Size  
Material: 100% Polyester

## GARMENT PRINTED DUFFEL BAG GMAC10360 SYNTHETIC LEATHER

Premium synthetic leather durable Garment duffel bag, which is weather resistant, with multi functional compartments. Contrast stripe JL branding..

- Trolley sleeve for easy traveling
- Antimicrobial Lining
- J.Lindeberg embroidery branding
- Premium YKK single-zipper system that allows the bag to open flat
- Internal organization: 3 zip pockets for valuables + 2 elastic pockets for footwear
- External organization: 2 expandable pockets with magnetic closure
- Large main compartment for easy packing and unpacking
- Detachable, padded shoulder strap for multiple carry options
- Seasonal print
- 23" x 11.5" x 12"H, 52L

Size: One Size  
Material: 100% Polyester

## BASELINE RACQUET BAG GMAC10457 SYNTHETIC LEATHER

Weekend bag with J.Lindeberg and Bridge branding. Under part of bag have a zipper so you can easy open up and put your golf shoes in.

- Bridge logo back and front
- 2 vent compartments
- Water-resistant zipper
- J.Lindeberg embroidery branding
- Water resistant material
- Capacity: about 49 L

Size: One Size  
Material: 100% Polyester



# ACCESSORIES



9999 BLACK  
0000 WHITE



O500 GEO JL NAVY

O495 LEOPARD ARUBA BLUE

M507 CALYPSO OIL GREEN



9999 BLACK

## DRIVER CLUB HEADCOVER GMAC09748 SYNTHETIC LEATHER

Cover for golf club with Bridge embroidery on both sides. Matches well to your golf bag.

- Lining in a smooth rugged fabric
- Bridge logo embroidery back and front
- Micro fleece lining
- Water resistant

## DRIVER PRINT CLUB HEADCOVER GMAC09749 SYNTHETIC LEATHER

Cover for golf club with in seasonal print. Matches well to your golf bag.

- Lining in a smooth rugged fabric
- Bridge logo embroidery back and front
- Micro fleece lining
- Seasonal print
- Water resistant

## FAIRWAY HEADCOVER GMAC10462 SYNTHETIC LEATHER

Cover for golf club. Matches well to your golf bag.

- Lining in a smooth rugged fabric
- Bridge logo embroidery back and front
- Micro fleece lining
- Water resistant material

Size: One Size  
Material: 100% Polyester  
Lining: 100% Polyester

Size: One Size  
Material: 100% Polyester  
Lining: 100% Polyester

Size: One Size  
Material: 100% Polyester  
Lining: 100% Polyester





# ACCESSORIES



0500 GEO JL NAVY

0495 LEOPARD ARUBA BLUE

M507 CALYPSO OIL GREEN



9999 BLACK



## FAIRWAY PRINTED HEADCOVER GMAC10357 SYNTHETIC LEATHER

Cover for golf club. Matches well to your golf bag.

- Lining in a smooth rugged fabric
- Bridge logo embroidery back and front
- Micro fleece lining
- Water resistant material

Size: One Size  
Material: 100% Polyester  
Lining: 100% Polyester

## HYBRID HEADCOVER GMAC10464 SYNTHETIC LEATHER

Cover for golf club. Matches well to your golf bag.

- Lining in a smooth rugged fabric
- Bridge logo embroidery back and front
- Micro fleece lining
- Water resistant material

Size: One Size  
Material: 100% Polyester  
Lining: 100% Polyester



# ACCESSORIES



O500 GEO JL NAVY

O495 LEOPARD ARUBA BLUE

M507 CALYPSO OIL GREEN



## HYBRID PRINTED HEADCOVER GMAC10358 SYNTHETIC LEATHER

Cover for golf club. Matches well to your golf bag.

- Lining in a smooth rugged fabric
- Bridge logo embroidery back and front
- Micro fleece lining
- Seasonal print
- Water resistant material

Size: One Size  
Material: 100% Polyester  
Lining: 100% Polyester



9999 BLACK

## BLADE PUTTER COVER GMAC10461 SYNTHETIC LEATHER

The putter blade headcover are designed to fit and protect perfectly for a lifetime of use, in contrast colors with JL branding and Bridge logo detail.

- JL logo and Bridge branding
- Soft, velour-lined interior
- Magnetic snap-closure
- Water resistant material

Size: One Size  
Material: 100% Polyester  
Lining: 100% Polyester



9999 BLACK

## MALLET PUTTER COVER GMAC10465 SYNTHETIC LEATHER

Cover for golf club with Bridge embroidery. Matches well to your golf bag.

- Soft, velour-lined interior
- Bridge logo branding
- Magnetic snap-closure
- Water resistant material

Size: One Size  
Material: 100% Polyester  
Lining: 100% Polyester



# ACCESSORIES



9999 BLACK



0000 WHITE



9999 BLACK



0000 WHITE



9999 BLACK



0000 WHITE

## DIVOT TOOL GMAC09750 METALLIC GREY

Golf divot in brushed silver metal with contrast Bridge logo.

- Brushed silver metal with contrast Bridge logo
- Comes in gift box
- Length 3cm

Size: One Size  
Material: 100% Zinc

## BALL MARKER GMAC09751 METALLIC GREY

Nice and neat metal ball marker with subtle J.Lindeberg 1996 text and contrast color Bridge.

- Shiny silver metal with contrast Bridge logo
- Comes in gift box
- Size: 7cm x 3cm

Size: One Size  
Material: 100% Zinc

## JL TOWEL GMAC09752 STRUCTURED TERRY

Towel in waffle structured micro fiber cloth with good absorption ability and fast dry performance.

- Waffle structured towel
- J.Lindeberg and bridge embroidery
- Hanger loop
- High moisture absorption
- Microfiber polyester
- Sold in 12 pack
- Comes in gift box
- Size: 105cm x 56cm
- High moisture absorption
- Quick dry

Size: One Size  
Material: 100% Polyester



# MEASUREMENTS

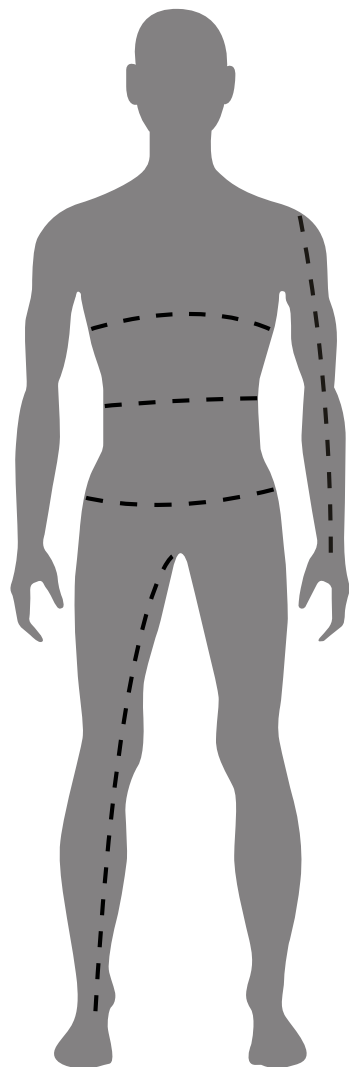

- CHEST**      Measure around the chest at the fullest part, placing the tape close up under the arms.
- WAIST**      Measure your waist at its narrowest part.
- SEAT**        Measure your hip at the widest part.
- ARM**         From the tip of your shoulder to the wrist.
- INSIDE LEG**    The distance from the top of your inside leg to the floor.

	XS	S	M	L	XL	XXL
LENGTH			184/72,4–188/74			
CHEST	84/33	90/35,4	96/37,8	102/40,2	108/42,5	114/44,9
WAIST	71/28	77/30,3	83/32,7	89/35	95/37,4	101/39,8
SEAT	88/34,6	94/37	100/39,4	106/44,1	112/44,1	118/46,5
THIGH	55/21,7	56,5/22,2	58/22,8	59,5/23,4	61/24	62,5/24,6
INNER LEG	78/30,7	79,5/31,3	81/31,9	82,5/32,5	84/33,1	85,5/33,7
BICEP	29,4/11,6	31,2/12,3	33/13	34,8/13,7	36,6/14,4	38,4/15,1
ARM LENGTH	62/24,5	63,5/25	65/25,6	66,5/26,2	68/26,8	69,5/27,4

**GARMENT MEASUREMENTS**      All measurements are in cm and inches and show the total garment width. Size is M and 31".

# CONTACTS

## WHOLESALE FASHION

### GLOBAL SALES DIRECTOR / FASHION

Mads Thisted  
mads.thisted@jlindeberg.com  
+ 46 70 353 89 84

### NORDICS / BALTICS

SALES MANAGER & TEAM LEAD  
Hannes Alpsjö  
hannes.alpsjo@jlindeberg.com  
+ 46 73 087 49 88

### SALES EXECUTIVE / NORWAY

Jonas Olsson  
jonas.olsson@jlindeberg.com  
+ 47 966 83 869

### SALES EXECUTIVE / SWEDEN

Amanda Nordquist  
amanda.nordquist@jlindeberg.com  
+ 46 73 819 17 00

### JR SALES EXECUTIVE / SWEDEN

Sophia Simoncello  
sophia.simoncello@jlindeberg.com  
+ 46 70 256 99 51

### CENTRAL EUROPE

SR SALES MANAGER  
Younes Zelmat  
Younes.Zelmat@jlindeberg.com  
+ 49 170 606 16 20

### DENMARK / UK / BENELUX

EXPORT SALES MANAGER  
Sören Jensen  
soren.jensen@jlindeberg.com  
+ 46 (0) 72 209 32 40

### UK

Sales Executive  
Blair Mckellar  
blair.mckellar@jlindeberg.com  
+44 7376 545045

### DIRECTOR OF SALES US

Karen Castellano  
karen.castellano@jlindeberg.com  
+ 1 (917) 747 77 45

### HEAD OF DIGITAL WHOLESALE

John Boer  
john.boer@jlindeberg.com  
+ 46 76 000 64 43

## WHOLESALE SPORT

### GLOBAL SALES DIRECTOR / SPORT

Florian Gross  
florian.gross@jlindeberg.com  
+ 49 151 516 117 5

### NORTH AMERICA PRESIDENT

Scott Davis  
scott.davis@jlindeberg.com  
+ 1 (561) 818 85 57

### MIDEU SALES DIRECTOR / SPORT

Mario Messerli  
mario.messerli@jlindeberg.com  
+ 41 79 444 8605

### BENELUX / COUNTRY MANAGER

Dennis Meyers  
dennis.meyers@jlindeberg.com  
+ 31 621 82 66 83

### AUSTRIA / COUNTRY MANAGER

Martin Kelmer  
martin.kelmer@jlindeberg.com  
+ 43 664 926 0177

### MID EUROPE SALES MANAGER

GOLF AND TENNIS  
Tim Ellis  
tim.ellis@jlindeberg.com  
+ 49 (0) 160 90807 691

### MID EUROPE SALES MANAGER

SKI & OUTDOOR  
Max Kreipl  
max.kreipl@jlindeberg.com  
+ 49 (0) 160 2419 220

### GERMANY / EASTERN EUROPE

SALES EXECUTIVE  
GOLF AND TENNIS  
Fabio Irrgang  
Fabio.Irrgang@jlindeberg.com  
+49 151 70408190

### SWITZERLAND / COUNTRY MANAGER

Reto Lendenmann  
Reto.lendenmann@jlindeberg.com  
+ 41 79 287 93 25

### ITALY

Philipp Putzer/Summit Sports  
philipp@summitsports.it  
+ 39 335 5631410

### UK SALES DIRECTOR / SPORT

Rob Tankard  
robert.tankard@jlindeberg.com  
+ 44 7817221425

### UK SALES MANAGER /

GOLF AND TENNIS  
Chris Watson  
chris.watson@jlindeberg.com  
+ 44 7540368828

### UK SENIOR SALES EXECUTIVE /

GOLF AND TENNIS  
NORTHERN UK AND IRELAND  
Rob Allison  
+ 44 7754678772  
rob.allison@jlindeberg.com

### SOUTH REGION /

SPORT SALES EXECUTIVE  
Ben Plumridge  
ben.plumridge@jlindeberg.com  
07857937593

### UK AGENT / SKI AND OUTDOOR

Joff Fisher  
Joff.Fisher@jlindeberg.com  
+44 7726 241254

### SCANDINAVIA WHOLESALE

MANAGER / SPORT  
Joakim Ågren  
joakim.agren@jlindeberg.com  
+ 46 76 000 64 10

### SOUTH SWEDEN / DENMARK

& SOUTH SWEDEN  
SENIOR SALES EXECUTIVE  
Marius Pedersen  
marius.pedersen@jlindeberg.com  
+46 (0) 79 347 55 84

### NORTH SWEDEN / ICELAND

SENIOR SALES EXECUTIVE  
Joakim Wallon  
joakim.wallon@jlindeberg.com  
+46 (0) 73 518 34 20

### JEIJE AB FINLAND / BALTICS SPORT

Jari Tanninen  
Jari.tanninen@jeije.fi  
+358 40 022 3288

### CHINA

Winston Lowe  
winston.lowe@jlindeberg.com

## DISTRIBUTORS

### EXPORT MANAGER

Joakim Westtorp  
joakim.westtorp@jlindeberg.com  
+ 46 (0) 73 421 66 60

### EXPORT SALES EXECUTIVE

Isaac Jonsson  
isaac.jonsson@jlindeberg.com  
+46734612190

### BENELUX / LEXSON BRAND

Luke vad Shaik  
luke@lexson.com  
+31765223186

### SOUTH KOREA /

SHINSEGAE INTERNATIONAL  
claire.kim@sikorea.co.kr  
+ 82 10 886 116 04

### HONG KONG / YGM TRADING LTD

maylaw@ygmtrading.com  
+ 85 29 131 83 78

### AUSTRALIA / UCHOOSE GOLF

clint.anderson@uchoosegolf.com  
+ 61 45 105 22 35

### SPAIN / PORTUGAL/ FRANCE

Holiday Golf  
stefan.tjellander@holidaygolf.com  
+ 34 666 561 057

### SOUTH AFRICA / TREGGER SPORTS

shaun@treggersports.co.za  
+ 27 (82) 455 4554

### SOUTH EAST ASIA /

LEONIAN SINGAPORE PTE LTD  
golf@leonian.net  
+ 65 647 609 55

### CANADA / TC2 GROUP

mail@tc2group.ca  
416 703 4566

### JAPAN / FDR CORPORATION

seiichi.sakaeda@fdrsports.co.jp  
+080 4443 0237

### UNITED ARAB EMIRATES

E GOLF INTERNATIONAL LLC  
Dean Cheasley  
dean.cheasley@egolfoutlet.ae  
+ 97 1506 53 9617

### SOUTH AMERICA / CARIBBEAN

BORA SERVICES  
Anaid Fernandez  
afernandez@boraservicesrl.com

## MARKETING & COMMUNICATIONS

### HEAD OF MARKETING & PR

Karin Elwin  
karin.elwin@jlindeberg.com  
+46 735 42 09 55

### WHOLESALE SPORTS

#### MARKETING MANAGER

Jonas Janssen  
jonas.janssen@jlindeberg.com

#### MARKETING MANAGER

Jaqueline Berg  
jaqueline.berg@jlindeberg.com  
+46 707 50 85 52

#### PR MANAGER

Elin Engelbretsson  
elin.engelbretsson@jlindeberg.com  
+46 (0) 70 841 6162

#### SENIOR MARKETING & PR USA

Emilia Esser  
emilia.esser@jlindeberg.com  
+1 (929) 364 3679

#### MARKETING & PR CHINA

Xiaolei Ma  
xiaolei@jlindeberg.com.cn





SPRING SUMMER 2024

J.LINDEBERG

# SALESBOOK WOMEN'S GOLF

## INDEX

3	SPRING SUMMER 2024
4	COLOR CARD
5	LAYDOWN
8	JERSEY TOP
29	SHIRT TOP
29	JERSEY SWEAT
38	SKIRT DRESS
55	PANTS
66	KNITWEAR
73	OUTERWEAR
79	SHOES
81	ACCESSORIES

**● FOCUS ITEMS**  
Our focus products for the season.

**● SALES SAMPLES**  
Our available sample products for the season.

**● SUSTAINABLE CHOICE**  
This item is made from organic, recycled or PFC-free material.







SPRING SUMMER 2024

J.LINDEBERG

# BRINGING US THE VIBRANT ENERGY OF THE CARIBBEAN ISLANDS, THE SPRING SUMMER 2024 COLLECTION IS DESIGNED TO ADD A BURST OF COLOR AND CONFIDENCE TO ANY GOLF AND OUTDOOR OCCASION.

Drawing inspiration from the lush backdrop of St. Kitts and Nevis, and the rugged terrain of Antigua, the Spring Summer 2024 collection is built to withstand any challenge. Crafted with the latest technical fabrics and a majority of \*sustainably certified materials, the styles are constructed to ensure confidence and comfort – from the course and clubhouse, to the city and beyond.

Made to perform, the collection features several innovative fabrics that'll shield you from the elements. As part of our sustainability policy, the fabrics are certified with either Bluesign or OEKO-TEX 100, and the recycled materials are GRS certified, verifying responsible social, environmental and chemical practices in production. Among the fabric innovations are Schoeller's 3XDRY Bio, a technology that repels water and dries quickly, while still allowing breathability, as well as 3L PRO Waterproof, \*a new waterproof fabric offering ripstop technology for added strength.

Key pieces in the outdoor collections include practical and packable styles that are super lightweight and can be attached to the arm using mesh, making them ideal for hiking. The golf collection features both UV protective styles and several pieces crafted to always keep your body at the ideal temperature, such as the advanced 37.5 technical materials using volcanic ash to regulate the temperature and maintain an optimal 37.5 degrees Celsius. The women's golf collection also features a skirt and cardigan knitted from UV reactive yarn that changes color when exposed to sunlight.

Encouraging us to take on the world with confidence and style, the Spring Summer 2024 sportswear collection is an energetic wardrobe addition, tailored to a life in motion. Lightweight layers, highly technical pieces and bold colors ensure both style and all-day comfort, whether hiking through the rainforest or teeing off on the green in the lush and vibrant nature of the Caribbean Sea.

# COLOR CARD

COLOR STORY 3



O341 Estate Blue    K056 Wax Yellow    O492 Aruba Blue    0000 White    O495 Leopard Aruba Blue

COLOR STORY 2



6855 JL Navy    M073 Paradise Green    S086 Burnt Coral    Q116 Fuchsia Purple    0000 White    S193 Geo Fuchsia Purple    O500 Geo JL Navy

COLOR STORY 1



9999 Black    E031 Almond Milk    O501 Atomizer    G016 Tangerine Tango    0000 White    O497 Neptune Atomizer    O506 Geo Atomizer



**COSTAL CAMO**

BETSY BELT  
BERNHARD BELT  
VILMA BIG VISOR  
AVERY VISOR

GWEN LONG SHORTS  
THEMBA SKIRT  
MAXIME DRESS  
ADIA KNITTED SWEATER

THABISA TOP  
LERATO POLO  
MAKENA POLO  
PALESA CROPPED TOP



## LEOPARD PRINT

AYLIN SLEEVE  
HANNA BELT BAG  
ASTRID BUCKET HAT  
BONNIE PRINT VISOR  
AVERY VISOR

BRIDGER LEATHER BELT  
NEA PULL ON PANTS  
IZARA POLO  
GIGI SLEEVELESS TOP  
LEONOR MID LAYER

EVERTINE RAIN JACKET  
JOLIE PANT  
THEMBA PRINT SKIRT  
THABISA TOP  
MEGH SHORTS



**JL DIAMOND GEO**

AMELIE MID SKIRT  
KANAI DRESS  
GAYLE SKIRT  
GWEN PRINTED SHORTS

MARIA PANT  
MALAIKA SLEEVELESS  
AKIA TOP  
LILA SLEEVELESS TOP

DENA PRINT SLEEVELESS  
STELLA SCRUNCIE  
ARLENE CAP  
BRIDGE SLEEVES

# JERSEY TOP



E031 ALMOND MILK  
G016 TANGERINE TANGO

O501 ATOMIZER  
9999 BLACK

S086 BURNT CORAL  
0000 WHITE

O341 ESTATE BLUE  
O492 ARUBA BLUE

Q116 FUCHSIA PURPLE  
S086 BURNT CORAL

M073 PARADISE GREEN  
Q116 FUCHSIA PURPLE

G016 TANGERINE TANGO  
0000 WHITE

K056 WAX YELLOW  
O341 ESTATE BLUE



## TOUR TECH POLO GWJT09006 TX JERSEY

This is our iconic Tour Tech polo. It is the bestselling short sleeve polo shirt style season after season. Now in the new seasonal colors.

- Rib collar
- 4 button placket
- J. Lindeberg embroidery at sleeve
- Bridge embroidery at center back
- Bridge embroidery on collar
- Technical 4-way stretch
- Moisture transportation
- Fast dry
- UV+40

Size: XS-XL  
Material: 100% Polyester 170g/m2  
Ökotex100

## JERSEY TOP



S193 GEO FUCHSIA PURPLE  
6855 JI NAVY

O500 GEO JI NAVY  
Q116 FUCHSIA PURPLE

O495 LEOPARD ARUBA BLUE  
O341 ESTATE BLUE

O497 NEPTUNE ATOMIZER  
0000 WHITE



### TOUR TECH PRINT POLO GWJT09007 TX JERSEY

This is our iconic Tour Tech Golf polo. It is the bestselling short sleeve polo shirt style season after season. Now in the new seasonal prints.

- Rib collar with collar stand
- 4 button placket
- J.Lindeberg embroidery at sleeve
- Bridge embroidery at center back
- Bridge embroidery on collar
- All over print
- Technical 4-way stretch
- Moisture transportation
- Fast dry

Size: XS-XL  
Material: 100% Polyester 170g/m2  
Ökotex100

# JERSEY TOP



E031 ALMOND MILK  
G016 TANGERINE TANGO

O501 ATOMIZER  
9999 BLACK

S086 BURNT CORAL  
0000 WHITE

O341 ESTATE BLUE  
O492 ARUBA BLUE

Q116 FUCHSIA PURPLE  
S086 BURNT CORAL

M073 PARADISE GREEN  
Q116 FUCHSIA PURPLE

G016 TANGERINE TANGO  
0000 WHITE

K056 WAX YELLOW  
O341 ESTATE BLUE



## DENA SLEEVELESS TOP GWJT09009 TX JERSEY

Sleeveless golf top in our seasonal colors and made with our best performing TX Jersey fabric for high comfort and fast dry ability.

- Traditional collar
- Hidden 4 button placket
- Sleeveless
- Embroidery Bridge logo at chest
- Technical 4-way stretch
- Moisture transportation
- Fast dry

Size: XS-XL  
Material: 100% Polyester 170g/m2  
Ökotex100



## JERSEY TOP



S193 GEO FUCHSIA PURPLE  
6855 JL NAVY

O500 GEO JL NAVY  
Q116 FUCHSIA PURPLE

O495 LEOPARD ARUBA BLUE  
O341 ESTATE BLUE

O497 NEPTUNE ATOMIZER  
0000 WHITE



### DENA PRINT SLEEVELESS TOP GWJT09008 TX JERSEY

A sleeveless top in our seasonal prints made in our top performing TX Jersey fabric for high comfort and fast dry abilities.

- Traditional collar
- Hidden 4 button placket
- Sleeveless
- Embroidery Bridge logo at chest
- All over print
- Technical 4-way stretch
- Moisture transportation
- Fast dry

Size: XS-XL  
Material: 100% Polyester 170g/m2  
Ökotex100

## JERSEY TOP



O492 ARUBA BLUE  
O341 ESTATE BLUE

9999 BLACK  
G016 TANGERINE TANGO

Q116 FUCHSIA PURPLE  
0000 WHITE

K056 WAX YELLOW  
O341 ESTATE BLUE

0000 WHITE  
Q116 FUCHSIA PURPLE



### LEYA SLEEVELESS TOP GWJT09005 TX JERSEY

Leya sleeveless golf top has a jacquard knitted rib at neck opening with our J.Lindeberg logo. The style is made in favorite TX Jersey fabric.

- Jacquard artwork at rib collar
- Sleeveless
- Silicone Bridge at front hem
- Technical 4-way stretch
- Moisture transportation
- Fast dry

Size: XS-XL  
Material: 100% Polyester 170 g/m2  
Ökotex100



# JERSEY TOP



9999 BLACK  
0000 WHITE

Q116 FUCHSIA PURPLE  
S086 BURNT CORAL

K056 WAX YELLOW  
O341 ESTATE BLUE

0000 WHITE  
6855 JL NAVY

9999 BLACK  
G138 NEPTUNE TANGERINE  
TANGO

O341 ESTATE BLUE  
O495 LEOPARD ARUBA BLUE

0000 WHITE  
S193 GEO FUCHSIA PURPLE



## PERINNE POLO GWJT09004 TX JERSEY

Perinne Golf Polo has color blocking and branded rib with jacquard knitted J.Lindeberg logo at sleeve end. It is made in TX Jersey.

- Rib collar
- 4 button placket
- J.Lindeberg logo at cuffs
- Cut and sewn contrast panels on shoulder
- Technical 4-way stretch
- Moisture transportation
- Fast dry

Size: XS-XL  
Material: 100% Polyester 170 g/m  
Ökotex100

## CARA POLO GWJT09012 TX JERSEY

Cara is our polo designed with a solid color at front, combined with our seasonal print on the back and on collar.

- Traditional collar
- 4 button placket
- Silicone Bridge print at chest
- All over print on back and collar
- Technical 4-way stretch
- Moisture transportation
- Fast dry
- UV+40

Size: XS-XL  
Material: 100% Polyester 170 g/m  
Ökotex100

## JERSEY TOP



E031 ALMOND MILK  
G016 TANGERINE TANGO

Q116 FUCHSIA PURPLE  
O500 GEO JL NAVY

6855 JL NAVY  
M073 PARADISE GREEN

O000 WHITE  
O495 LEOPARD ARUBA BLUE



### MALAIKA SLEEVELESS TOP GWJT09179 TX JERSEY

Malaika Sleeveless Golf Top in our fresh new design with a contrast cut out detail at shoulder.

- Cut out detail at shoulder
- 3 button placket
- Sleeveless
- Silicone Bridge logo at chest
- Technical 4-way stretch
- Moisture transportation
- Fast dry

Size: XS-XL  
Material: 100% Polyester 170g/m2  
Ökotex100



## JERSEY TOP



9999 BLACK  
0000 WHITE

G016 TANGERINE TANGO  
O501 ATOMIZER

K056 WAX YELLOW  
O341 ESTATE BLUE

0000 WHITE  
E031 ALMOND MILK



### DEMI POLO GWJT09011 TX JERSEY 37,5

Demi our new exiting polo with cut and sewn rib panels in contrast color with piping and J.Lindeberg branded elastic at sleeve end.

- Rib collar and panels
- 4 button placket
- Piping details
- J.Lindeberg branded elastic at sleeve end
- Bridge print at chest
- Technical 4-way stretch
- Moisture transportation
- Fast dry

Size: XS-XL  
Material: 100% Polyester 170 g/m2  
Ökotex100



DEMI POLO / TANGERINE TANGO / GWJT09011  
NAOMI SKIRT / ALMOND MILK / GWSD09293  
ROSA PRINT BUCKET HAT / NEPTUNE ATOMIZER / GWAC09762



# JERSEY TOP



O492 ARUBA BLUE  
O341 ESTATE BLUE

Q116 FUCHSIA PURPLE  
S086 BURNT CORAL

6855 JL NAVY  
M073 PARADISE GREEN

0000 WHITE  
9999 BLACK



## PIP POLO GWJT09010 TX JERSEY

Pip Polo with a high neck buttoned collar that can be worn both buttoned up or buttoned down in seasonal artwork.

- High neck rib collar with jacquard diamonds
- 4 button placket
- Contrast panels at sides and shoulders
- Technical 4-way stretch
- Moisture transportation
- Fast dry

Size: XS-XL  
Material: 100% Polyester 170 g/m  
Ökotex100



O492 ARUBA BLUE  
O495 LEOPARD ARUBA BLUE

M073 PARADISE GREEN  
S193 GEO FUCHSIA PURPLE

0000 WHITE  
O497 NEPTUNE ATOMIZER



## GIGI SLEEVELESS TOP GWJT09000 TX JERSEY

Our new Gigi golf top with a seasonal printed collar with contrast Bridge logo at the back.

- Seasonal print at collar
- 4 button placket
- Sleeveless
- Silicone Bridge print at back
- Technical 4-way stretch
- Moisture transportation
- Fast dry

Size: XS-XL  
Material: 100% Polyester 170 g/m<sup>2</sup>  
Ökotex100

# JERSEY TOP



E031 ALMOND MILK  
G016 TANGERINE TANGO

O492 ARUBA BLUE  
K056 WAX YELLOW

Q116 FUCHSIA PURPLE  
S086 BURNT CORAL

6855 JL NAVY  
M073 PARADISE GREEN

K056 WAX YELLOW  
O341 ESTATE BLUE



## ASA SOFT COMPRESSION TOP GWJT09003 SOFT COMPRESSION

Asa Soft Compression Top can be worn underneath a polo or on its own, giving a soft compression to your muscles.

- High neck
- J.Lindeberg logo at sleeve
- Bridge logo at front and back of neck
- Soft compression fabric
- Fast dry
- 4 way stretch
- Moisture transportation

Size: XS-XL  
Material: 88% Polyester, 12% Elastane/  
Spandex 160 g/m<sup>2</sup>  
Ökotex100



## JERSEY TOP



S193 GEO FUCHSIA PURPLE  
6855 JL NAVY

O495 LEOPARD ARUBA BLUE  
O341 ESTATE BLUE

O497 NEPTUNE ATOMIZER  
0000 WHITE



### ASA PRINT SOFT COMPRESSION TOP GWJT09002 SOFT COMPRESSION

Åsa Soft Compression Top in seasonal print- can be worn underneath a polo or on its own, giving a soft compression to your muscles.

- High neck
- J.Lindeberg logo at sleeve
- Bridge logo at front and back of neck
- All over print
- Soft compression fabric
- Fast dry
- 4 way stretch
- Moisture transportation

Size: XS-XL  
Material: 88% Polyester, 12% Elastane/  
Spandex 160 g/m2  
Ökotex100



## JERSEY TOP



0492 ARUBA BLUE  
0341 ESTATE BLUE

9999 BLACK  
0000 WHITE

0000 WHITE  
Q116 FUCHSIA PURPLE



9999 BLACK  
G016 TANGERINE TANGO

0000 WHITE  
Q116 FUCHSIA PURPLE



### AZARA TOP GWJT09346 SOFT COMPRESSION

Azara comes with a jacquarded collar with diamond pattern and with zipper at front with statement puller.

- Short Sleeve
- Cut and sewn panels
- Jacquard collar
- Statement puller
- Zip at front
- 25mm Bridge logo at back
- Soft compression fabric
- Fast dry
- 4 way stretch
- Moisture transportation

Size: XS-XL  
Material: 88% Polyester, 12% Elastane/  
Spandex 160 g/m2  
Ökotex100

### KHADIJA TOP GWJT09051 SPORT JERSEY

New sport top Khadja comes with an elastic waistband in seasonal artwork for real statement look.

- Cropped
- Ultimate support
- Seasonal artwork on elastic
- Decoration seam at front and back
- 4 way stretch
- Moisture transportation
- Fast dry

Size: XS-XL  
Material: 79% Polyester, 21% Elastane/  
Spandex 240 g/m2  
Ökotex100

## JERSEY TOP



O506 GEO ATOMIZER  
G016 TANGERINE TANGO



S193 GEO FUCHSIA PURPLE  
S086 BURNT CORAL



6855 JL NAVY  
0000 WHITE

K056 WAX YELLOW  
O492 ARUBA BLUE



### ZAHARA LONG SLEEVE POLO GWJT09185 SPORT PIQUE

Our boxy new Zahara Long Sleeve polo gives an edgy look with our seasonal colors and prints for the more dared one.

- Boxy fit
- Hidden 3 button placket
- Cut and sewn panel at chest and sleeves
- Collar in shell fabric
- Knitted Soft Pique
- Moisture transportation
- Fast dry
- High comfort
- Cropped fit

Size: XS-XL  
Material: 100% Recycled Polyester  
165g/m2  
GRS, Ökotex100

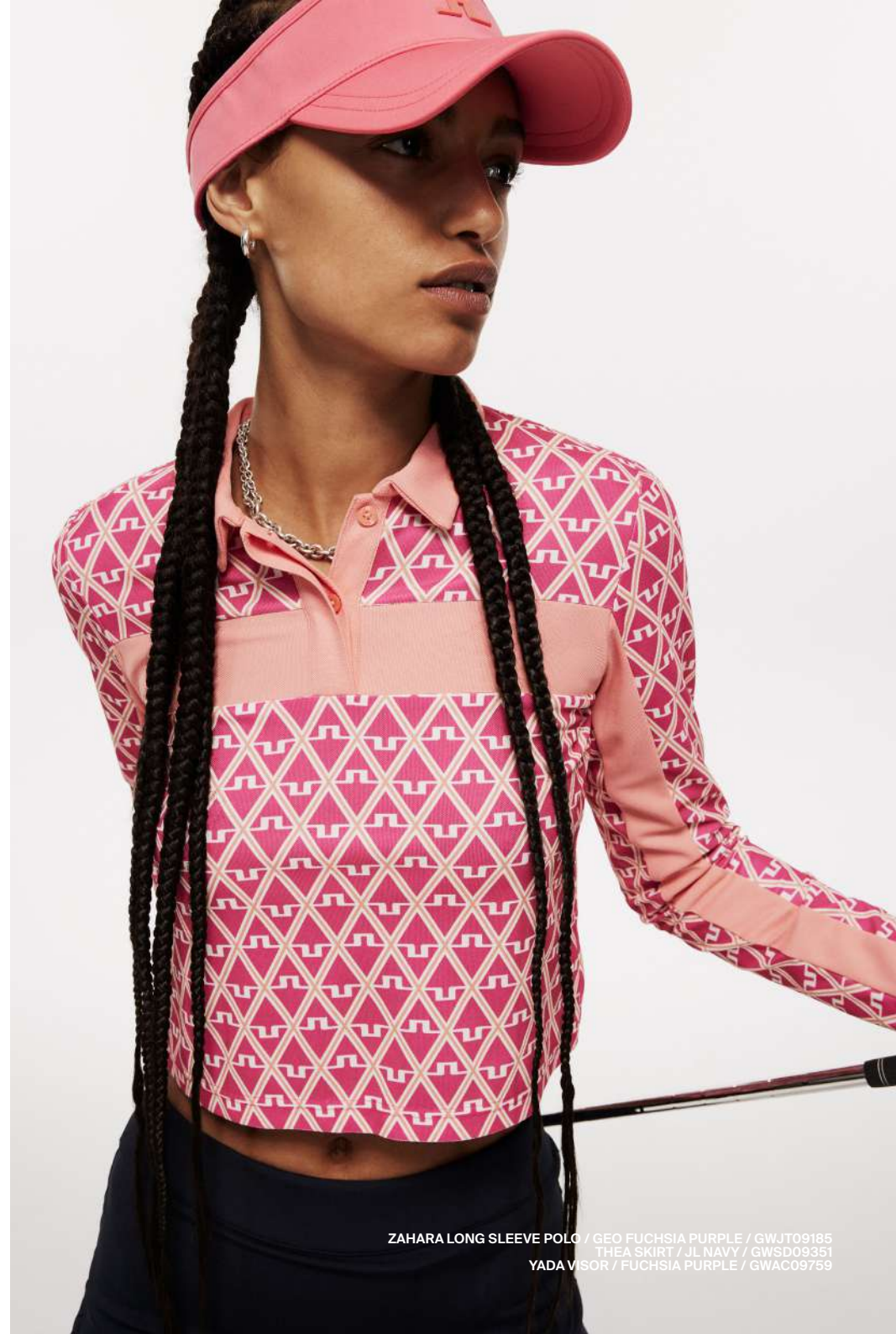

ZAHARA LONG SLEEVE POLO / GEO FUCHSIA PURPLE / GWJT09185  
THEA SKIRT / JL NAVY / GWSD09351  
YADA VISOR / FUCHSIA PURPLE / GWAC09759

## JERSEY TOP



O492 ARUBA BLUE  
K056 WAX YELLOW

Q116 FUCHSIA PURPLE  
S086 BURNT CORAL

6855 JL NAVY  
Q116 FUCHSIA PURPLE

G016 TANGERINE TANGO  
0000 WHITE



### MOIRA POLO GWJT08997 RIB JERSEY

Knitted in a rib jersey with excellent stretch and softness, with yarn dyed stripes on chest and sleeve.

- Rib collar with contrast stripe
- 4 button placket
- Yarn dyed stripes at chest and sleeve
- Silicone Bridge print at chest
- Excellent stretch
- Moisture transportation
- Soft handfeel

Size: XS-XL  
Material: 90% Polyester, 10% Elastane/  
Spandex  
Ökotex100

## JERSEY TOP



O492 ARUBA BLUE  
K056 WAX YELLOW

9999 BLACK  
O501 ATOMIZER

O341 ESTATE BLUE  
O492 ARUBA BLUE

M073 PARADISE GREEN  
Q116 FUCHSIA PURPLE



### TEKLA CREW NECK TOP GWJT08999 NYLON TACTEL SPANDEX JERSEY

Our new style Tekla Top is a long sleeved crew neck style protecting you from the sun with 50 UPF. Made in our new nylon tadel spandex jersey.

- Crew neck
- Longsleeve
- Silicone bridge at chest
- J.Lindeberg silicone logo at sleeve
- Slim fit
- Moisture transportation
- Fast dry
- 4 way stretch
- Soft compression fabric
- Cooling effect
- UV +40

Size: XS-XL  
Material: 91% Polyamide/Nylon, 9%  
Elastane/Spandex 150g/m2  
Ökotex100

## JERSEY TOP



O501 ATOMIZER  
G016 TANGERINE TANGO

9999 BLACK  
0000 WHITE

S086 BURNT CORAL  
Q116 FUCHSIA PURPLE

O341 ESTATE BLUE  
O492 ARUBA BLUE



### MAKENA POLO GWJT09184 NYLON STRETCH JERSEY

Makena is our new to our polo shirts with a classic rib collar and color blocking design.

- 4 button placket
- J.Lindeberg branding at sleeve end
- Color blocking design
- 4 way stretch
- Wicking
- Soft hand feel
- Cooling effect

Size: XS-XL  
Material: 58% Nylon, 28% Polyester, 14%  
Elastane 130g/m2  
Ökotex100

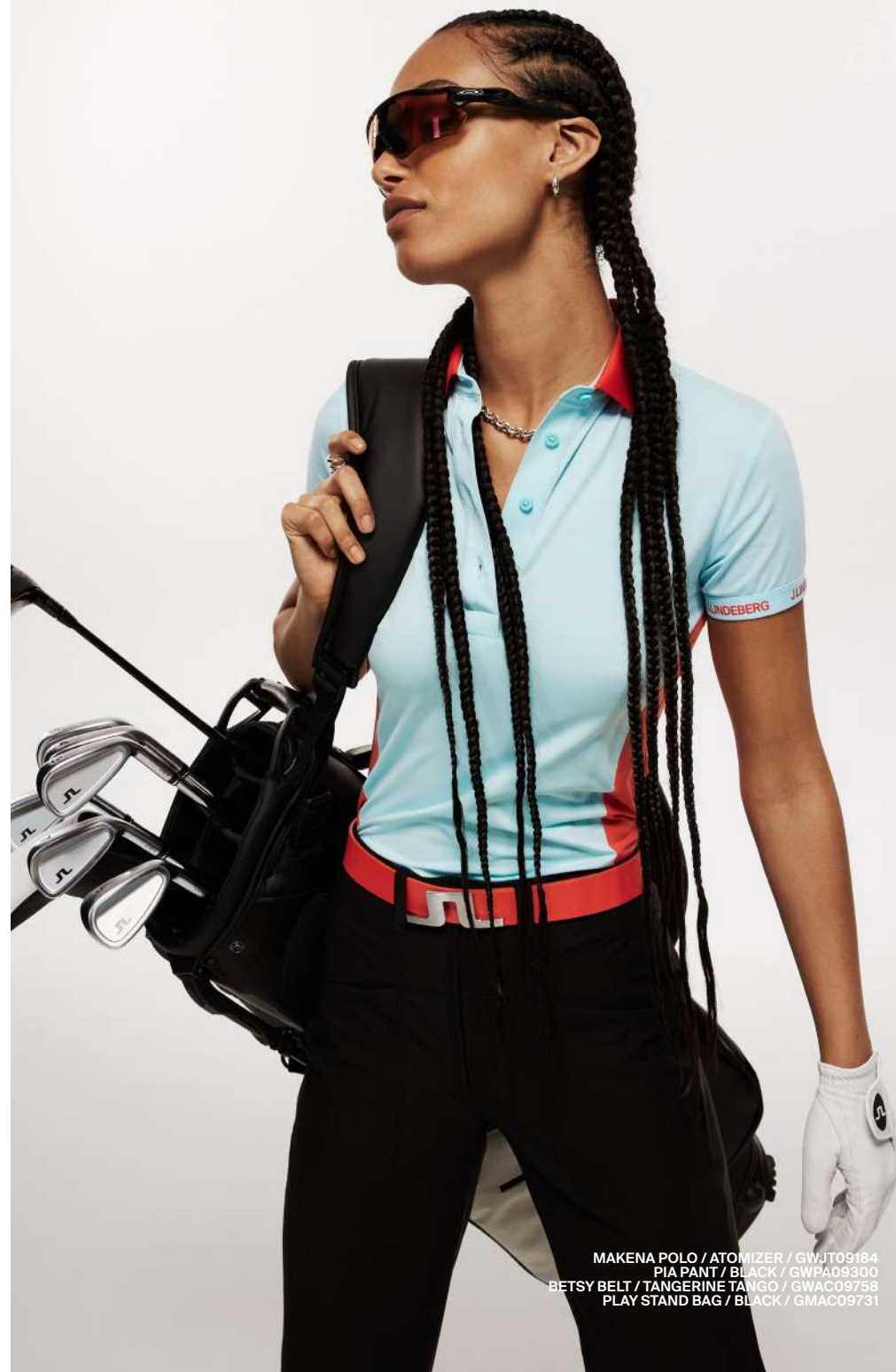

MAKENA POLO / ATOMIZER / GWJT09184  
PIA PANT / BLACK / GWPA09300  
BETSY BELT / TANGERINE TANGO / GWAC09758  
PLAY STAND BAG / BLACK / GMAC09731

## JERSEY TOP



9999 BLACK  
0000 WHITE



0341 ESTATE BLUE  
0492 ARUBA BLUE



0000 WHITE  
G016 TANGERINE TANGO

### THABISA TOP GWJT09015 COOLING STRETCH NYLON

Thabisa long sleeve with a high neck, flattering cut and sewn panel in contrast color. Made from our stretchy cooling fabric.

- Mock neck
- Longsleeve
- Silicone Bridge at neck
- Colorblocking panels on sides and back
- Super lightweight
- Soft and airy hand feel
- Moisture transportation
- Fast dry

Size: XS-XL  
Material: 85% Nylon, 15% Elastane/  
Spandex 185g/m2  
Ökotex100



0502 NEPTUNE JACQUARD  
ATOMIZER  
G016 TANGERINE TANGO

W080 NEPTUNE JACQUARD  
BLACK  
0000 WHITE

A040 NEPTUNE JACQUARD  
LIGHT GREY  
9999 BLACK



### ALAYA JACQUARD POLO GWJT09013 LIGHTWEIGHT JACQUARD

Alaya Jacquard polo features an artwork knitted into the fabric without seams or application, for a unique look without compromising on the comfort.

- Traditional collar
- 4 button placket
- Silicone Bridge at chest
- All over jacquard knitted artwork
- Lightweight jacquard
- Soft and stretchy
- Fast dry
- Moisture transportation

Size: XS-XL  
Material: 92% Polyester, 8% Elastane/  
Spandex 150g/m2  
Ökotex100

## JERSEY TOP



0502 NEPTUNE JACQUARD  
ATOMIZER  
0000 WHITE

W080 NEPTUNE JACQUARD  
BLACK  
0501 ATOMIZER

A040 NEPTUNE JACQUARD  
LIGHT GREY  
9999 BLACK

6855 JL NAVY  
Q116 FUCHSIA PURPLE



### LERATO POLO GWJT09049 LIGHTWEIGHT JACQUARD

Lerato is this season statement piece with seasonal jacquard artwork and with chunky rib collar.

- Boxy fit
- 3 button placket
- Chunky jacquard knitted collar
- Jacquard rib placket with stripes
- 60 mm silicone Bridge at chest
- Jacquard artwork
- Wicking
- Fast dry

Size: XS-XL  
Material: 92% Polyester, 8% Elastane/  
Spandex 150g/m2  
Ökotex100



LERATO POLO / NEPTUNE JACQUARD ATOMIZER / GWJT09049  
JOLIE PANT / BLACK / GWPA09510  
BETSY BELT / TANGERINE TANGO / GWAC09758

## JERSEY TOP

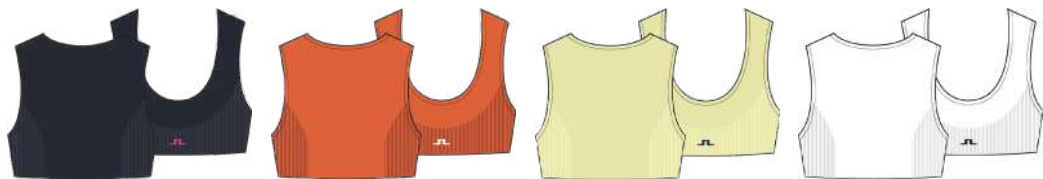

6855 JL NAVY  
Q116 FUCHSIA PURPLE

G016 TANGERINE TANGO  
0000 WHITE

K056 WAX YELLOW  
O341 ESTATE BLUE

0000 WHITE  
6855 JL NAVY



### RAFIKI TOP GWJT09357 SEAMLESS JERSEY

Sport top Rafiki in a seamless construction and detailing. Minimal seams for high comfort and movement.

- Cropped
- Minimal seams
- Bridge logo at back
- Seamless
- Wicking

Size: XS-XL  
Material: 75% Polyester, 25% Elastane  
170g/m<sup>2</sup>  
Ökotex100



TAMARA MID LAYER / ARUBA BLUE / GWJS09456  
RAFIKI TOP / WAX YELLOW / GWJT09357  
ADINA SKIRT / WAX YELLOW / GWSD09294  
ALBA BIG VISOR / WAX YELLOW / GWAC09768



## JERSEY TOP



6855 JL NAVY  
0000 WHITE



0000 WHITE  
Q116 FUCHSIA PURPLE



### BAILY SEAMLESS POLO GWJT09398 SEAMLESS JERSEY

Our new seamless polo Bally with tonal diamond structure and rib collar for seamless yet classic look.

- Rib collar in contrast color
- Silicon Bridge at center back
- Jacquarded diamond artwork
- Seamless
- Wicking

Size: XS-XL  
Material: 75% Polyester, 25% Nylon  
170 g/m2  
Ökotex100



6855 JL NAVY  
0000 WHITE

K056 WAX YELLOW  
0341 ESTATE BLUE



0000 WHITE  
9999 BLACK



### IZARA POLO GWJT09001 WAVE RIB JERSEY OTTOMAN

Izara comes in a new fabric with mesh as base and wave structure for ultimate look.

- Rib collar with stripe detail at edge
- Concealed zip at front with statement puller
- Rib at sleeve opening
- Bridge logo at center back
- 4 way stretch
- Wicking
- Fast dry

Size: XS-XL  
Material: 80% Polyester, 20% Spandex  
190g/m2  
Ökotex100

## JERSEY TOP



6855 JL NAVY  
M073 PARADISE GREEN

K056 WAX YELLOW  
O341 ESTATE BLUE

O000 WHITE  
Q116 FUCHSIA PURPLE



### LILA SLEEVELESS TOP GWJT08979 WAVE RIB JERSEY OTTOMAN

Lila sleeveless polo comes in a new fabric with mesh as base and wave structure for ultimate look.

- Rib collar with jacquarded stripe
- 4 button placket
- Sleeveless
- Silicone Bridge print at back
- 4 way stretch
- Wicking
- Fast dry

Size: XS-XL  
Material: 80% Polyester, 20% Spandex  
190 g/m2  
Ökotex100



IZARA POLO / WAX YELLOW / GWJT09001  
MEGH SHORTS / ARUBA BLUE / GWPA09308  
BONNIE PRINT VISOR / LEOPARD ARUBA BLUE / GWAC09769  
HANNA BELT BAG / LEOPARD ARUBA BLUE / GWAC11253



## SHIRT TOP



6855 JL NAVY  
Q116 FUCHSIA PURPLE  
M073 PARADISE GREEN



### AKIA TOP GWST09859 HIGH VENT

Soft and airy ladies shirt top with polo collar and half zip in summery color combinations in a stretchy material.

- Polo collar with tipping
- Half zip
- Airy material
- Soft and stretchy
- Lightweight
- Moisture transportation
- Breathable
- 4 way stretch
- Fast dry
- PFC-free

Size: XS-XL  
Material: 96% Polyester, 4% Spandex  
162gr/m2  
Bluesign

## JERSEY SWEAT



O501 ATOMIZER  
E031 ALMOND MILK

9999 BLACK  
G016 TANGERINE TANGO

M073 PARADISE GREEN  
O000 WHITE

O000 WHITE  
O341 ESTATE BLUE



### SEASONAL JANICE MID LAYER GWJS08968 LIGHT MID

Our well performing style in popular Light Mid fabric is now offered in new seasonal colors.

- 2 way zipper with top logo puller
- Inserted bridge at back
- J.Lindeberg embroidery at chest
- Cut and sawn Bridge panel at back
- Branded elastic edge tape at hem & cuffs
- Brushed inside for comfort and warmth
- Moisture transportation
- Fast drying
- Stretch

Size: XS-XL  
Material: 85% Polyester, 15% Spandex  
170 g/m2  
Ökotex100

## JERSEY SWEAT



0492 ARUBA BLUE  
0341 ESTATE BLUE

0341 ESTATE BLUE  
0492 ARUBA BLUE

6855 JL NAVY  
0000 WHITE

0000 WHITE  
9999 BLACK



### LAURYN HALF ZIP MID LAYER GWJS10333 LIGHT MID

Presenting Lauryn, a half zip in our popular fabric Light Mid with panels in mesh fabric at sides for better ventilation.

- Silicone Bridge at chest and back neck
- Half zip
- Pocket with zipper
- Mesh panel at sides
- Brushed inside for comfort and warmth
- Moisture transportation
- Fast drying
- Stretch

Size: XS-XL  
Material: 85% Polyester, 15% Spandex  
170g/m2  
Ökotex100



# JERSEY SWEAT



0492 ARUBA BLUE  
K056 WAX YELLOW



9999 BLACK  
0000 WHITE



0000 WHITE  
E031 ALMOND MILK



## TAMARA MID LAYER GWJS09456 LIGHT MID

New style with rib panels and piping on the shoulders.

- 2 way zipper with top logo puller
- Contrast piping along sleeve
- Rib fabric panel along sleeve for extra stretch
- Silicone Bridge logo at chest
- Brushed inside for comfort and warmth
- Moisture transportation
- Fast drying
- Stretch

Size: XS-XL  
Material: 85% Polyester, 15% Spandex  
Panel: 90% Polyester, 10%  
170 g/m2  
Spandex, 236 g/m2  
Ökotex100



0492 ARUBA BLUE  
0000 WHITE

0000 WHITE  
9999 BLACK

## W AERIAL QUARTER HOOD GWJS11516 TX STRETCH FLEECE

Zipper hoodie in soft and comfortable fabrication.

- Zipper tab
- Side pockets with zippers
- Bridge on chest and hood
- Heavy brushed inside for warmth
- Stretch and flexible
- Moisture transportation
- Fast dry

Size: XS-XL  
Material: 93% Polyester, 7% Elastane/  
Spandex  
Ökotex100

# JERSEY SWEAT



9999 BLACK  
G016 TANGERINE TANGO

Q116 FUCHSIA PURPLE  
S086 BURNT CORAL

0000 WHITE  
O501 ATOMIZER



## FAYE MID LAYER GWJS09459 LUX BONDED

Mid layer with a modern mock neck and hidden ventilation cut out at back.

- Special rib collar
- Hidden zipper with diamond logo puller
- Ranglan sleeve
- Silicone Bridge print back neck
- Silicone J.Lindeberg logo at side
- Hidden ventilation cut out at back
- Stretch
- Fast dry
- Nice shine
- Soft

Size: XS-XL  
Material: 80% Polyester, 20% Elastane/  
Spandex 185 g/m2  
Ökotex100



6855 JL NAVY  
0000 WHITE

0000 WHITE  
6855 JL NAVY



## EMRAH SHORTS GWJS09465 LUX BONDED

New shorts in Lux bonded fabrication that gives a nice shape to the garment. It is high in waist and the leg a bit flared.

- High waist
- Side pockets
- Branded elastic waistband
- Flared leg
- Silicone Bridge
- Stretch
- Fast dry
- Nice shine
- Soft

Size: XS-XL  
Material: 80% Polyester, 20% Elastane/  
Spandex 185g/m2  
Ökotex100  
Measurement: Inseam length for size S: 8 cm

# JERSEY SWEAT



0492 ARUBA BLUE  
0341 ESTATE BLUE



9999 BLACK  
G016 TANGERINE TANGO



0497 NEPTUNE ATOMIZER  
0000 WHITE



9999 BLACK  
G016 TANGERINE TANGO



## FRANCESCA SHORT TIGHTS GWJS09467 LUX SCULPT

Crafted in shaping fabric Lux Sculpt with 4 way stretch. High waist shorts and hidden zipper at front.

- High-rise waist line
- Hidden zipper at front with Diamond logo puller
- J.Lindeberg silicone logo
- Inseam side pockets with zipper
- Shaping fabric
- 4 way stretch

## FRANCESCA PRINT SHORT TIGHTS GWJS09567 LUX SCULPT

Crafted in shaping fabric Lux Sculpt with 4 way stretch. High waist shorts and hidden zipper at front.

- High-rise waist line
- Hidden zipper at front with diamond logo puller
- J.Lindeberg silicone logo
- Inseam side pockets with zipper
- Shaping fabric
- 4 way stretch

## LOKI PANT GWJS09469 LUX SCULPT

New tights with flare leg and slit at bottom are made in our Lux Sculpt fabrication.

- Tight fitted in a shaping fabric
- Hidden side pocket with zippers
- Hidden front zipper with diamond logo puller slit at bottom leg
- High rise waist line
- J.Lindeberg silicone logo
- Shaping fabric
- 4 way stretch

Size: XS-XL  
Material: 66% Polyester, 34% Elastane/  
Spandex 210g/m2  
Ökotex100  
Measurement: Inseam length for size S: 24 cm

Size: XS-XL  
Material: 66% Polyester, 34% Elastane/  
Spandex 210 g/m2  
Ökotex100  
Measurement: Inseam length for size S: 24 cm

Size: XS-XL  
Material: 66% Polyester, 34% Elastane/  
Spandex 210 g/m2  
Ökotex100  
Measurement: Inseam length for size S: 83 cm

## JERSEY SWEAT



O492 ARUBA BLUE  
O341 ESTATE BLUE

Q116 FUCHSIA PURPLE  
O000 WHITE

6855 JL NAVY  
O000 WHITE

K056 WAX YELLOW  
O341 ESTATE BLUE

O000 WHITE  
6855 JL NAVY



### LEONOR MID LAYER GWJS09457 WAVE RIB JERSEY OTTOMAN

Leonor in wave rib jersey with 2-way full zip at front and contrast stripe cuffs and collar for look.

- 2-way full zip
- Statement puller
- Bridge logo at chest
- Striped cuffs and collar
- Firm stretch
- Rib structured fabric
- Moisture transportation

Size: XS-XL  
Material: 80% Polyester, 20% Spandex  
190 g/m2  
Ökotex100





## JERSEY SWEAT



9999 BLACK  
0000 WHITE

6855 JL NAVY  
0000 WHITE

K056 WAX YELLOW  
0000 WHITE



### VICE HOOD GWJS10351 SOFT POLY PIMA COTTON

Lightweight hood with kangaroo pocket and drawstrings at hood.

- Hood
- Print on chest
- Drawstring for adjustable hood
- Kangaroo pocket
- Rib at sleeve ending and bottom hem
- Lightweight
- Breathable
- Stretch

Size: XS-XL  
Material: 51% Polyester, 49% Cotton  
155g/m2  
Ökotex100



9999 BLACK  
0000 WHITE

6855 JL NAVY  
0000 WHITE

K056 WAX YELLOW  
0000 WHITE



### VICE SHORTS GWJS10352 SOFT POLY PIMA COTTON

Lightweight shorts with mesh lining and draw string at waist.

- Rib waistband
- Side pockets
- Print at left leg
- Inner shorts
- Lightweight
- Breathable
- Stretch

Size: XS-XL  
Material: 51% Polyester, 49% Cotton  
155g/m2  
Inner shorts: 88% Recycled Polyester, 12%  
Elastane/Spandex  
Ökotex100  
Measurement: Inseam length for size S: 13 cm

# JERSEY SWEAT



0000 WHITE

6855 JL NAVY



## NANCY SEAMLESS MID LAYER GWJS09691 SEAMLESS MID

Seamless style with diamond artwork knitted seamlessly in the fabric.

- 2-way full zip
- Statement puller
- Seamless diamond artwork
- Seamless
- Moisture transportation
- Fast dry

Size: XS-XL  
Material: 75% Polyester, 25% Nylon  
240g/m<sup>2</sup>



## JERSEY SWEAT



O341 ESTATE BLUE  
K056 WAX YELLOW



O341 ESTATE BLUE  
K056 WAX YELLOW



### DIANA HOOD GWJS09461 DIAGONALL TWILL

New color blocked style, made in our new sporty and functional jersey sweat fabrication.

- Full zip with diamond logo puller
- Hood
- Contrast pipings at cut seams at front
- Adjustable elastic at bottom hem
- Bridge print at back
- Moisture transportation
- Fast dry
- Stretch
- Super soft

Size: XS-XL  
Material: 93% Polyester, 7% Spandex  
270 g/m2  
Ökotex100

### LOU PANT GWJS09463 DIAGONALL TWILL

New color blocked style, made in our new sporty and functional jersey sweat fabrication.

- Mid waist
- Elastic waistband
- Contrast pipings at cut seams at front
- Bridge print at back waist line
- Firm stretch
- Rib structured fabric
- Moisture transportation

Size: XS-XL  
Material: 93% Polyester, 7% Spandex  
270 g/m2  
Ökotex100  
Measurement: Inseam length for size S: 78 cm



DIANA HOOD / ESTATE BLUE / GWJS09461  
LOU PANT / ESTATE BLUE / GWJS09463  
ASTRID BUCKET HAT / LEOPARD ARUBA BLUE / GWAC09764



# SKIRT DRESS

TAMARA MID LAYER / ARUBA BLUE / GWJS09456  
RAFIKI TOP / WAX YELLOW / GWJT09357  
ADINA SKIRT / WAX YELLOW / GWSD09294  
ALBA BIG VISOR / WAX YELLOW / GWAC09768



S086 BURNT CORAL

O341 ESTATE BLUE

G016 TANGERINE TANGO

K056 WAX YELLOW



## ADINA SKIRT GWSD09294 MICRO HIGH STRETCH

Adina is made in our popular Micro High Stretch. It has a generous knife pleat which allows for movement and flare.

- Side pocket with zipper
- Zipper opening at side
- Bridge logo
- Comes with inner shorts
- Lightweight
- Water repellent & fast dry
- Breathable
- Stretch

Size: XS-XL  
Material: 48% Polyester, 38% Recycled Polyester, 14% Elastane/  
Spandex 162 g/m2  
Inner Shorts: 92% Polyester, 8% Elastane  
Bluesign  
Measurement: CB length for size S is 40 cm



# SKIRT DRESS

PIP POLO / JL NAVY / GWJT09010  
 ADINA PRINT SKIRT / GEO JL NAVY GWSD09295  
 YADA VISOR / PARADISE GREEN / GWAC09759



S193 GEO FUCHSIA PURPLE  
 Q116 FUCHSIA PURPLE

O500 GEO JL NAVY  
 6855 JL NAVY

O495 LEOPARD ARUBA BLUE  
 O492 ARUBA BLUE

O497 NEPTUNE ATOMIZER  
 G016 TANGERINE TANGO



## ADINA PRINT SKIRT GWSD09295 MICRO HIGH STRETCH

Adina is made in our popular Micro High Stretch. It has a generous knife pleat which allows for movement and flare.

- Side pocket with zipper
- Zipper opening at side
- Bridge logo
- Comes with inner shorts
- Lightweight
- Water repellent & fast dry
- Breathable & stretchy

Size: XS-XL  
 Material: 48% Polyester, 38% Recycled Polyester, 14% Elastane/ Spandex 162 g/m2  
 White Outline Bridge Swirl: 100% Polyester  
 Inner Shorts: 92% Polyester, 8% Elastane  
 Bluesign  
 Measurement: CB length for size S is 40 cm



# SKIRT DRESS

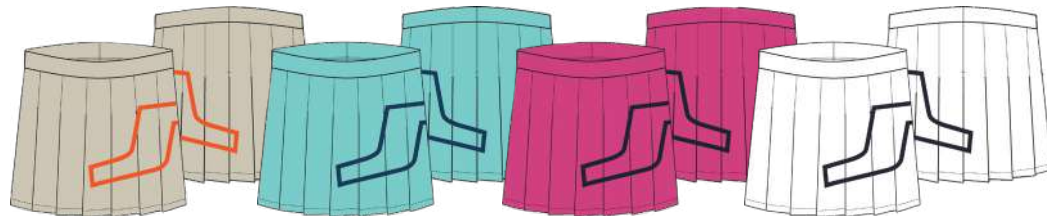

E031 ALMOND MILK  
G016 TANGERINE TANGO

O492 ARUBA BLUE  
O341 ESTATE BLUE

Q116 FUCHSIA PURPLE  
6855 JL NAVY

O000 WHITE  
9999 BLACK



## NAOMI SKIRT GWSD09293 MICRO HIGH STRETCH

This statement skirt has a generous knife pleat which allows for movement and flare. It has a large Bridge print branding at side for an extra edgy look.

- Printed bridge logo
- Comes with inner shorts
- Side pocket with zipper
- Zipper opening at center back
- Lightweight
- Water repellent
- Breathable
- Stretch
- Fast dry

Size: XS-XL  
Material: 100% Polyester  
Inner Shorts: 92% Polyester,  
8% Elastane 168 g/m2  
Bluesign  
Measurement: CB length for size S is 40 cm



# SKIRT DRESS



9999 BLACK  
G016 TANGERINE TANGO

6855 JL NAVY  
0000 WHITE

0000 WHITE  
9999 BLACK



O495 LEOPARD ARUBA BLUE  
O341 ESTATE BLUE



## THEMBA SKIRT GWSD09298 MICRO HIGH STRETCH

Themba is made in our popular Micro High Stretch.

- Side pocket
- Elastic
- Bridge logo
- Comes with inner shorts
- Lightweight
- Water repellent
- Breathable
- Stretch
- Fast dry

Size: XS-XL  
Material: 48% Polyester, 38% Recycled Polyester, 14% Elastane/ Spandex 162 g/m2  
Inner Shorts: 92% Polyester, 8% Elastane  
Bluesign  
Measurement: CB length for size S is 46 cm

## THEMBA PRINT SKIRT GWSD09824 MICRO HIGH STRETCH

Themba is made in our popular Micro High Stretch.

- Side pocket with zipper
- Zipper opening at side
- Bridge logo
- Comes with inner shorts
- Lightweight
- Water repellent
- Breathable
- Stretch
- Fast dry

Size: XS-XL  
Material: 48% Polyester, 38% Recycled Polyester, 14% Elastane/ Spandex 162 g/m2  
Inner Shorts: 92% Polyester, 8% Elastane  
Bluesign  
Measurement: CB length for size S is 46 cm

# SKIRT DRESS



E031 ALMOND MILK  
G016 TANGERINE TANGO

O501 ATOMIZER  
9999 BLACK

9999 BLACK  
0000 WHITE

S086 BURNT CORAL  
0000 WHITE

O341 ESTATE BLUE  
O492 ARUBA BLUE

Q116 FUCHSIA PURPLE  
S086 BURNT CORAL

6855 JL NAVY  
0000 WHITE

M073 PARADISE GREEN  
Q116 FUCHSIA PURPLE



## AMELIE SKIRT GWSD09350 TX JERSEY

All time favorite golf skirt made in our most loved fabric. This in short length in seasonal colors.

- 1 back pocket with zipper
- Embroidery Bridge logo at back
- Attached inner shorts
- Technical 4-way stretch
- Moisture transportation
- Fast dry

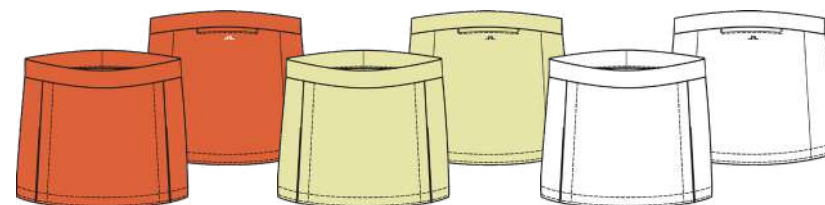

G016 TANGERINE TANGO  
0000 WHITE

K056 WAX YELLOW  
O341 ESTATE BLUE

0000 WHITE  
9999 BLACK

Size: XS-XL  
Material: 100% Polyester 170g/m2  
Inner shorts: 92% polyester 8% Spandex  
Okotex100  
Measurement: CB length for size S is 33 cm





# SKIRT DRESS



S193 GEO FUCHSIA PURPLE  
6855 JL NAVY

O500 GEO JL NAVY  
Q116 FUCHSIA PURPLE

O495 LEOPARD ARUBA BLUE  
O341 ESTATE BLUE

O497 NEPTUNE ATOMIZER  
0000 WHITE



## AMELIE PRINT SKIRT GWSD09352 TX JERSEY

All time favorite golf skirt made in our most loved fabric. This in the shorter original length and seasonal print.

- 1 back pocket with zipper
- Embroidery Bridge logo at back
- Attached inner shorts
- Technical 4-way stretch
- Moisture transportation
- Fast dry

Size: XS-XL  
 Material: 100% Polyester 170g/m2  
 Inner shorts: 92% polyester 8%  
 Spandex  
 Okotex100  
 Measurement: CB length for size S is 33 cm



# SKIRT DRESS

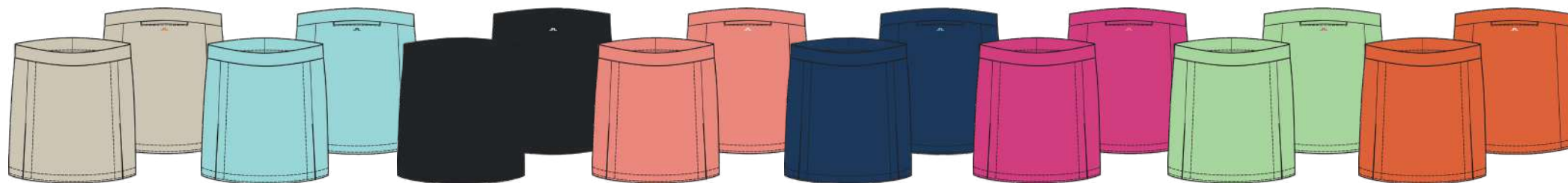

E031 ALMOND MILK  
G016 TANGERINE TANGO

O501 ATOMIZER  
9999 BLACK

9999 BLACK  
0000 WHITE

S086 BURNT CORAL  
0000 WHITE

O341 ESTATE BLUE  
O492 ARUBA BLUE

Q116 FUCHSIA PURPLE  
S086 BURNT CORAL

M073 PARADISE GREEN  
Q116 FUCHSIA PURPLE

G016 TANGERINE TANGO  
0000 WHITE



## AMELIE MID SKIRT GWSD09349 TX JERSEY

All time favorite golf skirt made in our most loved fabric. This in mid length and seasonal colors.

- 1 back pocket with zipper
- Embroidery Bridge logo at back
- Attached inner shorts
- Technical 4-way stretch
- Moisture transportation
- Fast dry

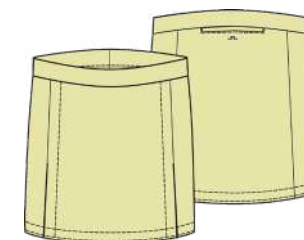

K056 WAX YELLOW  
O341 ESTATE BLUE

Size: XS-XL  
 Material: 100% Polyester 170g/m2  
 Inner shorts: 92% polyester 8% Spandex  
 Ökotex100  
 Measurement: CB length for size S is 37 cm

# SKIRT DRESS

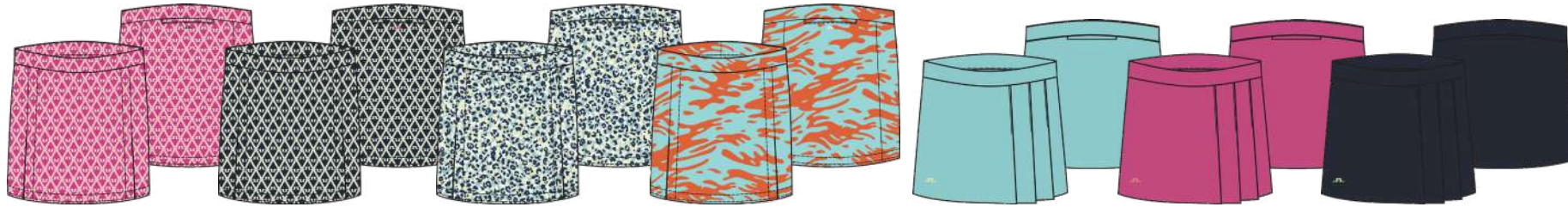

S193 GEO FUCHSIA PURPLE  
6855 JL NAVY

O500 GEO JL NAVY  
Q116 FUCHSIA PURPLE

O495 LEOPARD ARUBA BLUE  
O341 ESTATE BLUE

O497 NEPTUNE ATOMIZER  
0000 WHITE

O492 ARUBA BLUE  
K056 WAX YELLOW

Q116 FUCHSIA PURPLE  
S086 BURNT CORAL

6855 JL NAVY  
M073 PARADISE GREEN



## AMELIE MID PRINT SKIRT GWSD09354 TX JERSEY

All time favorite golf skirt made in our most loved fabric. This in mid length and seasonal print.

- 1 back pocket with zipper
- Embroidery Bridge logo at back
- Attached inner shorts
- Technical 4-way stretch
- Moisture transportation
- Fast dry

Size: XS-XL  
Material: 100% Polyester 170g/m2  
Inner shorts: 92% polyester 8% Spandex  
Ökotex100  
Measurement: CB length for size S is 37 cm

## THEA SKIRT GWSD09351 TX JERSEY

Thea Skirt has attached inner shorts and an inseam back pocket with zipper. Pleats on the side for better movement and flexibility.

- 1 back pocket with zipper
- 3 pleats at front
- Silicone Bridge print at bottom hem
- Attached inner shorts
- Technical 4-way stretch
- Moisture transportation
- Fast dry

Size: XS-XL  
Material: 100% Polyester 170g/m2  
Inner shorts: 92% Polyester, 8% Spandex  
Ökotex100  
Measurement: CB length for size S is 37 cm

## SKIRT DRESS



0341 ESTATE BLUE  
0492 ARUBA BLUE

M073 PARADISE GREEN  
6855 JL NAVY

0000 WHITE  
9999 BLACK



### DOLORES DRESS GWSD09466 TX JERSEY

Dolores is our new sporty dress with jacquard rib collar.

- Rib collar with jacquard stripe
- Concealed zip pockets
- 3 hidden button placket
- 40 mm silicone Bridge at waist
- Comes with inner shorts
- Technical 4-way stretch
- Moisture transportation
- Fast dry

Size: XS-XL  
Material: 100% Polyester 170 g/m2  
Inner shorts and pocket lining:  
92% Polyester 8% Elastan  
Ökotex100  
Measurement: CB length for size S is 85,5 cm



0492 ARUBA BLUE  
0341 ESTATE BLUE

S086 BURNT CORAL  
Q116 FUCHSIA PURPLE

6855 JL NAVY  
0000 WHITE

0000 WHITE  
6855 JL NAVY



### KEISHA SKIRT GWSD09470 LUX BONDED

Kesisha with stitched down pleats with a nice slit at front side. Skirt in our favorite Lux Bonded fabric for ultimate comfort. Branding at waist for a cool look.

- Hidden pocket at side
- J.Lindeberg branding at waist
- Stitched down pleats
- Attached inner shorts
- Moisture transportation
- Fast dry
- Stretch
- Super soft

Size: XS-XL  
Material: 80% Polyester, 20% Elastane/  
Spandex 210g/m2  
Ökotex100  
Inner shorts: 92% polyester  
8% Spandex  
Measurement: CB length for size S is 39,5 cm

## SKIRT DRESS



0492 ARUBA BLUE  
0341 ESTATE BLUE

Q116 FUCHSIA PURPLE  
6855 JL NAVY

6855 JL NAVY  
0000 WHITE

0000 WHITE  
6855 JL NAVY



## KANAI DRESS GWSD09511 LUX BONDED

Kanai is an A-lined skirtdress with contrast collar and zip. Long pleats on the skirtpart for a flattering look and comfort.

- A-line shaped
- Long pleat skirt design
- Side pocket with zip
- Front zip with diamond logo puller
- Comes with inner shorts
- Moisture transportation
- Fast dry
- Stretch
- Super soft

Size: XS-XL  
Material: 80% Polyester, 20% Elastane/  
Spandex 210g/m2  
Ökotex100  
Inner shorts: 92% polyester  
8% Spandex  
Measurement: CB length for size S is 85,5 cm



PIP POLO / JL NAVY / GWJT09010  
ADINA PRINT SKIRT / GEO JL NAVY GWSD09295  
YADA VISOR / PARADISE GREEN / GWAC09759



## SKIRT DRESS



E031 ALMOND MILK  
G016 TANGERINE TANGO

O492 ARUBA BLUE  
K056 WAX YELLOW

6855 JL NAVY  
0000 WHITE

M073 PARADISE GREEN  
Q116 FUCHSIA PURPLE

O495 LEOPARD ARUBA BLUE  
O341 ESTATE BLUE

O497 NEPTUNE ATOMIZER  
0000 WHITE



### JASMIN DRESS GWSD09355 LUX SCULPT

Jasmin is the ultimate dress that gives a feminine look and winner for many seasons.

- 2 side pockets with zipper
- Sleeveless
- A-shape
- Silicone Bridge print at bottom
- Comes with inner shorts
- Shaping fabric
- 4 way stretch

Size: XS-XL  
Material: 66% Polyester, 34% Elastane/  
Spandex 210 g/m2  
Inner short fabric: 92%  
Polyester, 8% Spandex  
Ökotex100  
Measurement: CB length for size S is 85 cm

### JASMIN PRINT DRESS GWSD09356 LUX SCULPT

Jasmin is the ultimate dress that gives a feminine look and winner for many seasons. Here in our seasonal print.

- 2 side pockets with zipper
- Sleeveless
- A-shape
- Silicone Bridge print at bottom
- Comes with inner shorts
- Shaping fabric
- 4 way stretch

Size: XS-XL  
Material: 66% Polyester, 34% Elastane/  
Spandex 210 g/m2  
Inner short fabric: 92%  
Polyester, 8% Spandex  
Ökotex100  
Measurement: CB length for size S is 85 cm

## SKIRT DRESS

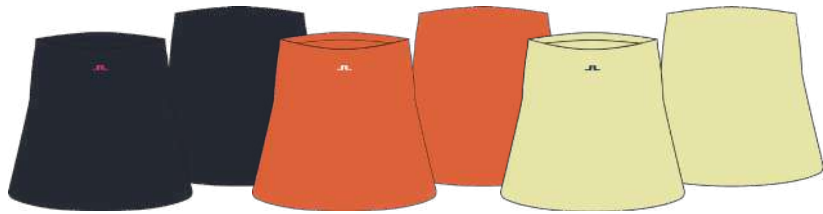

6855 JL NAVY  
Q116 FUCHSIA PURPLE

G016 TANGERINE TANGO  
0000 WHITE

K056 WAX YELLOW  
O341 ESTATE BLUE



### RAPHAELA MID SKIRT GWSD09410 SOFT SCULPT JERSEY

Raphaela is a basic, yet sophisticated and clean with sculpting fabric for ultimate look.

- Hidden zip at side
- Logo at center front
- Attached inner shorts
- 4 way stretch
- Moisture transportation
- Fast dry

Size: XS-XL  
Material: 78% Polyester, 22% Spandex  
270g/m2  
Inner shorts: 92% polyester  
8% Spandex  
Ökotex100  
Measurement: CB length for size S is 40,5 cm



9999 BLACK  
O501 ATOMIZER

6855 JL NAVY  
0000 WHITE

K056 WAX YELLOW  
O341 ESTATE BLUE



### MAXIME DRESS GWSD09468 SPORT JERSEY

Maxime comes in contrast color side panels and back, new outline on sleeves and cut out a back.

- 1 side pockets with zipper
- Short sleeves
- A-shape
- Silicone Bridge print at chest
- Cut out at back
- Comes with inner shorts
- 4 way stretch
- Moisture transportation
- Fast dry

Size: XS-XL  
Material: 79% Polyester, 21% Elastane/  
Spandex 240 g/m2  
Inner short fabric: 92%  
Polyester, 8% Spandex  
Ökotex100  
Measurement: CB length for size S is 85 cm

## SKIRT DRESS



9999 BLACK  
0501 ATOMIZER

0341 ESTATE BLUE  
K056 WAX YELLOW

0000 WHITE  
9999 BLACK



## EBONY DRESS GWSD09460 SPORT JERSEY

Ebony dress in our sport jersey fabric with bomber collar and concealed zip with our logo puller.

- 1 side pockets with zip
- Sleeveless
- A-shape
- Conceal zipper at front with statement puller
- Bomber collar
- Comes with inner shorts
- 4 way stretch
- Moisture transportation
- Fast dry

Size: XS-XL  
Material: 79% Polyester, 21% Elastane/  
Spandex 240 g/m2  
Inner short fabric: 92%  
Polyester, 8% Spandex  
Ökotex100  
Measurement: CB length for size S is 85,5 cm



PIP POLO / JL NAVY / GWJT09010  
ADINA PRINT SKIRT / GEO JL NAVY GWSD09295  
YADA VISOR / PARADISE GREEN / GWAC09759





# SKIRT DRESS



9999 BLACK  
G016 TANGERINE TANGO

Q116 FUCHSIA PURPLE  
M073 PARADISE GREEN

0000 WHITE  
6855 JL NAVY



## GAYLE SKIRT GWSD09462 PLEATED JERSEY

New pleated skirt Gayle with hidden zip at side and Bridge logo at center front.

- Side pocket
- Silicone Bridge logo at bottom hem
- All over pleats
- Inner shorts attached
- Pleated mesh
- Moisture transportation
- Fast dry

Size: XS-XL  
Material: 100% Polyester 140g/m2  
Inner shorts: 92% Polyester,  
8% Spandex  
Ökotex100  
Measurement: CB length for size S is 40 cm



9999 BLACK  
0000 WHITE

6855 JL NAVY  
0000 WHITE

0000 WHITE  
6855 JL NAVY

## HARLOW SKIRT GWSD11524 LIGHT PIQUE

New style for this season Harlow Skirt in our new lightweight pique fabric with elastic branded waistband.

- Branded waistband
- Stitched down pleats
- Back pocket
- Lightweight
- Moisture transportation
- Fast dry

Size: XS-XL  
Material: 100% Polyester 157g/m2  
Inner shorts: 92% Polyester 8% Elastan  
Pocket lining: 92% Polyester 8% Elastan  
Ökotex100  
Measurement: CB length for size S is 33 cm

# SKIRT DRESS



9999 BLACK  
E031 ALMOND MILK



## ABUEL SKIRT GWSD09528 2L STRETCH

Skirt with a soft and elastic mesh lining. Rainproof, windproof and breathable 4-way stretch fabric.

- Two way waterproof zipper for good comfort
- J.Lindeberg print in contrast
- Stretch lining
- Waterproof
- Windproof
- Fully seamsealed
- 4-way stretch
- PFC-free
- Waterproof 20K
- Breathability 20K

Size: XS-XL  
Material: 100% Polyester 125gr/m2  
Bluesign  
Measurement: CB length for size S is 43,7 cm



KIJANA KNITTED DRESS / ESTATE BLUE / GWSD09342  
SIRI BUCKET HAT / WHITE / GWAC09760



## SKIRT DRESS



0341 ESTATE BLUE  
0492 ARUBA BLUE

0000 WHITE  
G016 TANGERINE TANGO



### KIJANA KNITTED DRESS GWSD09342 VISCOSE NYLON

New Kijana knitted dress made in our lightweight viscose nylon quality to bridge fashion and sport on the course.

- Intarsia knitted stripes
- Intarsia logo at chest
- Sleeveless
- A-Shape
- Comes with innershorts
- 14gg
- Lightweight

Size: XS-XL  
Material: 65% Viscose/Rayon, 35%  
Polyamide/Nylon  
Inner short fabric: 92%  
Polyester, 8% Elastane  
Ökotex100  
Measurement: CB length for size S is 88 cm



KIJANA KNITTED DRESS / ESTATE BLUE / GWSD09342  
SIRI BUCKET HAT / WHITE / GWAC09760



# SKIRT DRESS



O492 ARUBA BLUE  
O341 ESTATE BLUE

Q116 FUCHSIA PURPLE  
S086 BURNT CORAL

6855 JL NAVY  
0000 WHITE



0000 WHITE  
6855 JL NAVY



## EMMA KNITTED SKIRT GWSD10323 VISCOSE NYLON

New Emma Knitted Skirt is an update from our well performing knit skirts. Now improved with lightweight body and thinner elastic in waistband for best performance.

- New lightweight body
- Thin elastic in waistband
- Attached inner shorts with pocket
- Intarsia knitted Bridge at waistband
- 16gg
- Lightweight

Size: XS-XL  
Material: 75% Viscose/Rayon, 25% Polyamide/Nylon  
Inner Short fabric: 92% Polyester, 8% Elastane  
Measurement: CB length for size S is 37 cm

## APER KNITTED SKIRT GWSD09344 UV REACTIVE YARN

New statement skirt knitted with innovative UV-Reactive yarn in a diamond artwork that changes colour when exposed to UV-Light. Shop-light: White. UV-Light: Burnt coral.

- Updated thin elastic at waistband
- Knitted in bridge logo at waistband
- Attached inner shorts with side pocket
- Matching set with Thorina knitted cardigan
- 16gg
- Lightweight
- UV-Reactive yarn

Size: XS-XL  
Material: 80% Viscose, 20% Nylon  
Inner Short fabric: 92% Polyester, 8% Elastane  
Ökotex100  
Measurement: CB length for size S is 37 cm

# PANTS

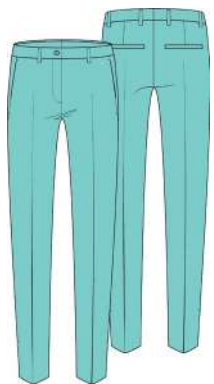

0492 ARUBA BLUE



9999 BLACK



0341 ESTATE BLUE



Q116 FUCHSIA PURPLE



6855 JL NAVY



M073 PARADISE GREEN



G016 TANGERINE TANGO



K056 WAX YELLOW

## PIA PANT GWPA09300 MICRO HIGH STRETCH

Pia is made in our Micro High Stretch, a lightweight stretch twill structure fabric.

- Mid-rise waistline
- Side pockets with zippers
- Back pockets
- Zippers at bottom hem
- Lightweight
- Water repellent
- Breathable
- Stretch
- Fast dry

Size: 24-34  
 Material: 48% Polyester, 38% Recycled Polyester, 14% Elastane/  
 Spandex 163 g/m2  
 White: 100% Polyester  
 Bluesign  
 Measurement: Inseam length for size 27: 70 cm

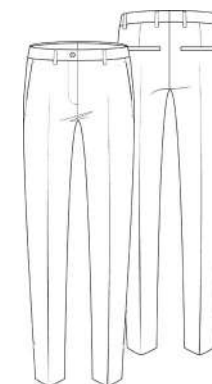

0000 WHITE

# PANTS



S193 GEO FUCHSIA PURPLE  
Q116 FUCHSIA PURPLE

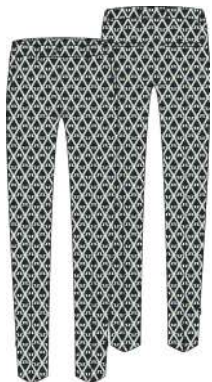

O500 GEO JL NAVY  
6855 JL NAVY



O495 LEOPARD ARUBA BLUE  
O341 ESTATE BLUE



O497 NEPTUNE ATOMIZER  
G016 TANGERINE TANGO



## PIA PRINT PANT GWPA09301 MICRO HIGH STRETCH

Pia is made in our Micro High Stretch, a lightweight stretch twill structure fabric.

- Mid-rise waistline
- Side pockets with zippers
- Back pockets
- Zippers at bottom hem
- Lightweight
- Water repellent
- Breathable
- Stretch
- Fast dry

Size: 24-34  
 Material: 48% Polyester, 38% Recycled Polyester, 14% Elastane/  
 Spandex 163 g/m2  
 White: 100% Polyester  
 Bluesign  
 Measurement: Inseam length for size 27: 70 cm



# PANTS



E031 ALMOND MILK

O492 ARUBA BLUE

9999 BLACK

O341 ESTATE BLUE

Q116 FUCHSIA PURPLE

6855 J.L. NAVY

M073 PARADISE GREEN

K056 WAX YELLOW



## GWEN SHORTS GWPA09304 MICRO HIGH STRETCH

This well received style is made in our Micro High Stretch, a lightweight stretch fabric with a subtle twill structure for a fashionable look.

- Mid-rise waistline
- Pockets at front
- One back pocket
- Bridge logo
- Lightweight
- Water repellent & fast dry
- Breathable
- Stretch

Size: 24-34  
 Material: 48% Polyester, 38% Recycled Polyester, 14% Elastane/  
 Spandex 163 g/m2  
 White: 100% Polyester  
 Bluesign  
 Measurement: Inseam length for size 27 is 9 cm

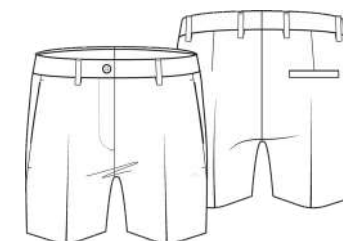

0000 WHITE

# PANTS



S193 GEO FUCHSIA PURPLE  
Q116 FUCHSIA PURPLE

O500 GEO JL NAVY  
6855 JL NAVY

O495 LEOPARD ARUBA BLUE  
O341 ESTATE BLUE

O497 NEPTUNE ATOMIZER  
G016 TANGERINE TANGO



## GWEN PRINTED SHORTS GWPA09305 MICRO HIGH STRETCH

This well received style is made in our Micro High Stretch, a lightweight stretch fabric with a subtle twill structure for a fashionable look.

- Mid-rise waistline
- Pockets at front
- One back pocket
- Bridge logo
- Lightweight
- Water repellent & fast dry
- Breathable
- Stretch

Size: 24-34  
 Material: 48% Polyester, 38% Recycled Polyester, 14% Elastane/  
 Spandex 163 g/m<sup>2</sup>  
 White: 100% Polyester  
 Bluesign  
 Measurement: Inseam length for size 27 is 9 cm



# PANTS



E031 ALMOND MILK

O492 ARUBA BLUE

9999 BLACK

O341 ESTATE BLUE

Q116 FUCHSIA PURPLE

6855 J.L. NAVY

M073 PARADISE GREEN

K056 WAX YELLOW



## GWEN LONG SHORTS GWPA09306 MICRO HIGH STRETCH

This well received style is made in our Micro High Stretch, a lightweight stretch fabric with a subtle twill structure for a fashionable look.

- Mid-rise waistline
- Pockets at front
- One back pocket
- Bridge logo
- Lightweight
- Water repellent & fast dry
- Breathable
- Stretch

Size: 24-34  
 Material: 48% Polyester, 38% Recycled Polyester, 14% Elastane/  
 Spandex 163 g/m2  
 White: 100% Polyester  
 Bluesign  
 Measurement: Inseam length for size 27 is 16,5 cm



0000 WHITE

# PANTS



9999 BLACK  
0000 WHITE



6855 JL NAVY  
0000 WHITE

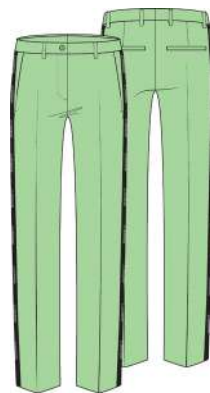

M073 PARADISE GREEN  
9999 BLACK

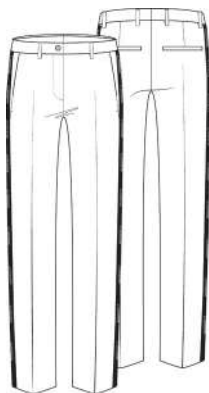

0000 WHITE  
9999 BLACK



9999 BLACK  
O501 ATOMIZER



6855 JL NAVY  
0000 WHITE

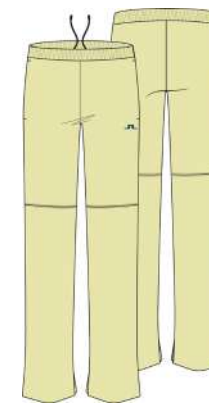

K056 WAX YELLOW  
O492 ARUBA BLUE

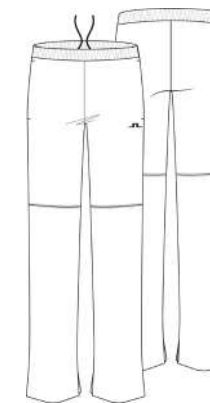

0000 WHITE  
9999 BLACK

## MEGHAN SIDE STRIPE PANT GWPA09303 MICRO HIGH STRETCH

Meghan is made in our Micro High Stretch, a light-weight stretch twill structure fabric.

- Mid-rise waistline
- Side pockets with zippers
- Back pockets
- Side stripe with logo
- Bridge logo
- Lightweight
- Water repellent
- Breathable
- Stretch
- Fast dry

Size: 24-34  
Material: 48% Polyester, 38% Recycled Polyester, 14% Elastane/ Spandex 163 g/m2  
White: 100% Polyester  
Bluesign  
Measurement: Inseam length for size 27: 76 cm

## FIONA PULL ON PANT GWPA09309 MICRO HIGH STRETCH

Fiona pull on pant is made in our Micro High Stretch, a lightweight stretch twill structure fabric.

- Mid-rise waistline
- Side pockets
- Back pockets
- Drawstring
- Lightweight
- Water repellent
- Breathable
- Stretch
- Fast dry

Size: XS-XL  
Material: 48% Polyester, 38% Recycled Polyester, 14% Elastane/ Spandex 163 g/m2  
White: 100% Polyester  
Bluesign  
Measurement: Inseam length for size S: 78 cm

# PANTS



9999 BLACK



O341 ESTATE BLUE



Q116 FUCHSIA PURPLE



6855 JL NAVY



9999 BLACK



O341 ESTATE BLUE

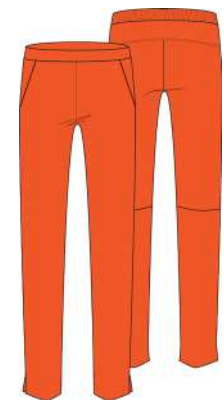

G016 TANGERINE TANGO



## ELENA JOGGER PANT GWPA09302 DOUBLE WEAVE STRETCH

Elena jogger pant with cuffed leg opening for a comfortable yet sporty look.

- Mid-rise waistline
- Side pockets with zippers
- Back pockets
- Zippers at bottom hem
- Lightweight
- Water repellent
- Breathable
- Stretch
- Fast dry

Size: 24-34  
 Material: 91% Recycled Polyester, 9% Elastane/Spandex 163 g/m2 Bluesign,GRS  
 Measurement: Inseam length for size 27: 76 cm

## NEA PULL ON GOLF PANT GWPA09307 DOUBLE WEAVE STRETCH

Nea pull on style pant is made in a super light-weight fabric with 4-way stretch for ultimate comfort. The inside structure helps to transport moisture to keep you dry and comfortable.

- Mid-rise waistline
- Pull-on pant
- Side pockets with zippers
- Slit at bottom hem
- Bridge logo in raised silicone print
- Lightweight
- Water repellent
- Breathable and fast dry
- Stretch
- Windbreaker

Size: 24-34  
 Material: 91% Recycled Polyester, 9% Elastane/Spandex 127 g/m2 Bluesign,GRS  
 Measurement: Inseam length for size 27: 70 cm

# PANTS

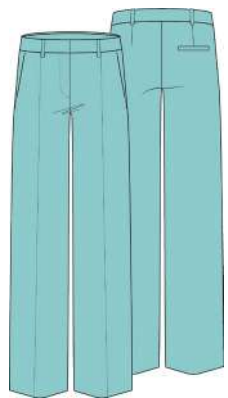

0492 ARUBA BLUE



9999 BLACK

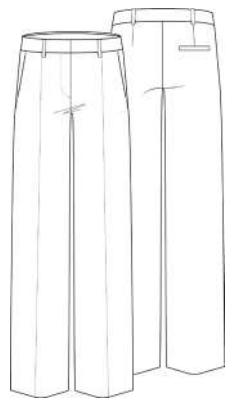

0000 WHITE

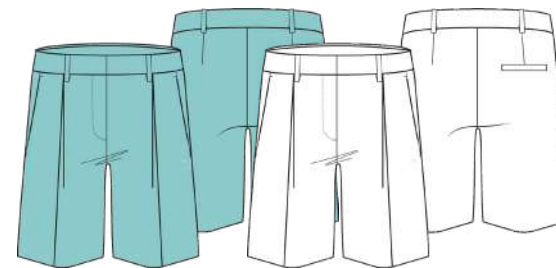

0492 ARUBA BLUE



0000 WHITE



## JOLIE PANT GWPA09510 LIGHT POLY STRETCH RECYCLED

This new style in a lightweight stretch fabric with classic pant features such as a slightly wider leg and a pleat at front leg.

- High-rise waistline
- Pockets at front
- One back pocket
- Bridge logo
- Lightweight
- Water repellent
- Breathable
- Stretch
- Fast dry

Size: 24-34  
Material: 100% Polyester 163 g/m2  
Bluesign  
Measurement: Inseam length for size 27: 79 cm

## MEGH SHORTS GWPA09308 LIGHT POLY STRETCH RECYCLED

This new style in a lightweight stretch fabric with classic bermuda short features such as a slightly wider leg and a pleat at front leg.

- High-rise waistline
- Pockets at front
- One back pocket
- Bridge logo
- Lightweight
- Water repellent
- Breathable
- Stretch
- Fast dry

Size: 24-34  
Material: 100% Polyester 163 g/m2  
Bluesign  
Measurement: Inseam length for size 27: 26 cm

## PANTS

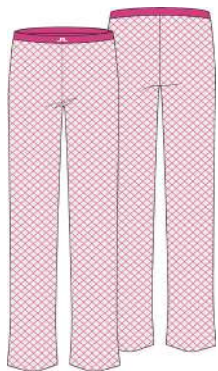

Q116 FUCHSIA PURPLE  
0000 WHITE



### KORINE KNITTED PANT GWPA09345 VISCOSE/POLYESTER BLEND

New croquet knitted statement pants in matching set with Sindra knitted shirt.

- Croquet knitted
- Elastic waistband
- Knitted in logo at waistband
- Attached innershorts
- 16gg
- Soft
- Stretchy

Size: XS-XL  
Material: 72% Viscose/Rayon, 28% Polyester  
Inner Short fabric: 92% Polyester, 8% Elastane



TAMARA MID LAYER / ARUBA BLUE / GWJS09456  
RAFIKI TOP / WAX YELLOW / GWJT09357  
ADINA SKIRT / WAX YELLOW / GWSD09294  
ALBA BIG VISOR / WAX YELLOW / GWAC09768



# PANTS



9999 BLACK  
0501 ATOMIZER

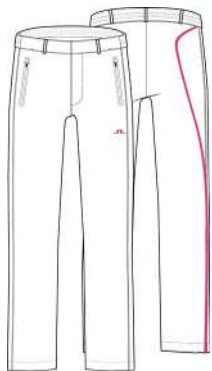

0000 WHITE  
Q116 FUCHSIA PURPLE



6855 JL NAVY  
0000 WHITE



0495 LEOPARD ARUBA BLUE  
0341 ESTATE BLUE



## COREY PANTS GWPA10114 SCHOELLER 3L

Rainproof pants with contrast seam tapes. Keeps you dry in the rain. Schoeller 3L.

- Zip at fly
- Elastic at waistband
- Beltloops
- Aquaguard zips at pockets and bottom leg
- Fully seamsealed
- Waterproof 20K
- Breathability 20K
- Ecorepel Bio
- PC-free

Size: XS-XL  
Material: 79% Polyamide/Nylon, 21% Polyurethane 147gr/m2  
Measurement: Inseam length for size 27 is 80 cm

## EVERTINE RAIN PANT GWPA09692 2L STRETCH

These best selling rain pants in lightweight fabric, with fully taped seams will keep you dry in all weather. Waterproof, windproof and breathable 4-way stretch.

- Zip at fly
- Elastic at waistband
- Beltloops
- Zip and adjustment at bottom leg
- Handpockets with zippers
- Bridge logo
- Waterproof 20K
- Breathability 20K
- Fully seamsealed
- 4-way stretch

Size: XS-XL  
Material: 100% Polyester 125gr/m2 Bluesign  
Measurement: Inseam length for size 27 is 75,5 cm

## EVERTINE RAIN PANT PRINT GWPA09693 2L STRETCH

These best selling rain pants in lightweight fabric, with fully taped seams will keep you dry in all weather. Waterproof, windproof and breathable 4-way stretch.

- Zip at fly
- Elastic at waistband
- Zip and adjustment at bottom leg
- Handpockets
- Bridge logo
- Signature all over print
- Waterproof 20K
- Breathability 20K
- Fully seamsealed
- 4-way stretch

Size: XS-XL  
Material: 100% Polyester 125gr/m2 Bluesign  
Measurement: Inseam length for size 27 is 75,5 cm

## PANTS

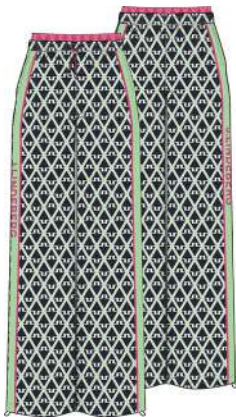

O500 GEO JL NAVY  
M073 PARADISE GREEN



### MIRA PANT GWPA09526 STRETCH SHIELD

Stretchy and comfortable trouser in signature all over print.

- Elastic waistband for a snug fit
- Drawcords waist
- Drawcords at bottom legs
- Side pockets with zippers
- Textprint at right hand leg
- Lightweight
- Water repellent
- Windproof
- Stretch
- PFC-free

Size: XS-XL  
Material: 96% Polyester, 4% Spandex  
49gr/m2  
Ökotex100  
Measurement: Inseam length for size 27 is  
77 cm



EVERTINE RAIN JACKET PRINT / LEOPARD ARUBA BLUE / GWOW09711  
ASA SOFT COMPRESSION TOP / WAX YELLOW / GWJT09003  
FRANCESCA SHORT TIGHTS / ARUBA BLUE / GWJS09467 VIKTOR VISOR / WAX YELLOW / GMAC09441



# KNITWEAR



9999 BLACK

6855 JL NAVY

U199 LIGHT GREY MELANGE

K056 WAX YELLOW

0000 WHITE



## AMAYA KNITTED SWEATER GWKW09941 TOUR MERINO

Our classic v-neck merino wool sweater, in seasonal colors. This sweater works perfect separately or as a layering piece.

- Fully fashion details
- Embroidered logo at chest
- Rib at bottom and sleeve end
- Tollegno Yarn
- 14 gg
- Natural odour control
- Natural moisture management
- Natural thermo-regulation
- Soft

Size: XS-XL  
Material: 100% Wool  
Ökotex100



## KNITWEAR



O492 ARUBA BLUE  
K056 WAX YELLOW

Q116 FUCHSIA PURPLE  
S086 BURNT CORAL



### PETRA KNITTED VEST GWKW09336 VISCOSE/POLYESTER BLEND

Petra vest is jacquard knitted in a checked artwork, making it the perfect layering piece to elevate any look.

- Jacquarded artwork all over
- 3 button placket
- Embroidery logo at back
- Double knit with mesh structure at top
- Soft
- Stretchy

Size: XS-XL  
Material: 72% Viscose/Rayon, 28% Polyester

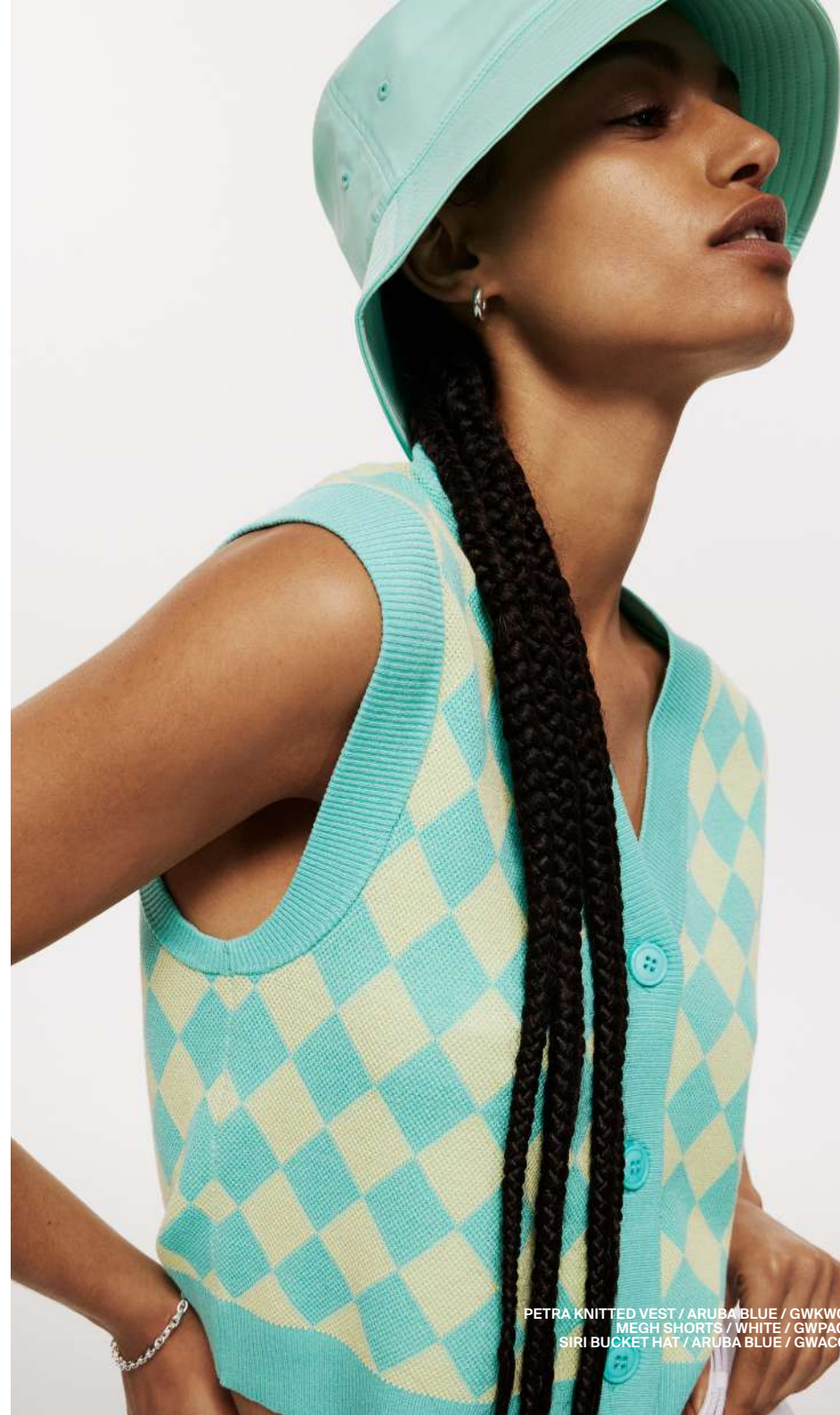

PETRA KNITTED VEST / ARUBA BLUE / GWKW09336  
MEGH SHORTS / WHITE / GWPA09308  
SIRI BUCKET HAT / ARUBA BLUE / GWAC09760

# KNITWEAR



0341 ESTATE BLUE  
0492 ARUBA BLUE

6855 JL NAVY  
0000 WHITE

0000 WHITE  
G016 TANGERINE TANGO



## ADIA KNITTED SWEATER GWKW09329 VISCOSE/POLYESTER BLEND

Our well performing mock neck sweater in stretchy and soft knit.

- Rib collar
- Fully fashion details
- Knitted in Bridge logo at chest
- Contrast knitted in sleeve and side panels
- Soft and stretchy hand feel
- 16 gg
- Soft
- Stretchy

Size: XS-XL  
Material: 72% Viscose/Rayon, 28% Polyester



## KNITWEAR



Q116 FUCHSIA PURPLE



### SINDRA KNITTED SHIRT GWKW09332 VISCOSE/POLYESTER BLEND

Sindra is our new statement shirt in croque mesh knit with ribbed collar, bottom hem and cuffs. In a matching set with Korine knitted pants.

- Croque mesh knit
- Rib collar, bottom hem and cuffs
- 3 button placket
- Soft
- Stretchy

Size: XS-XL  
Material: 72% Viscose/Rayon, 28% Polyester

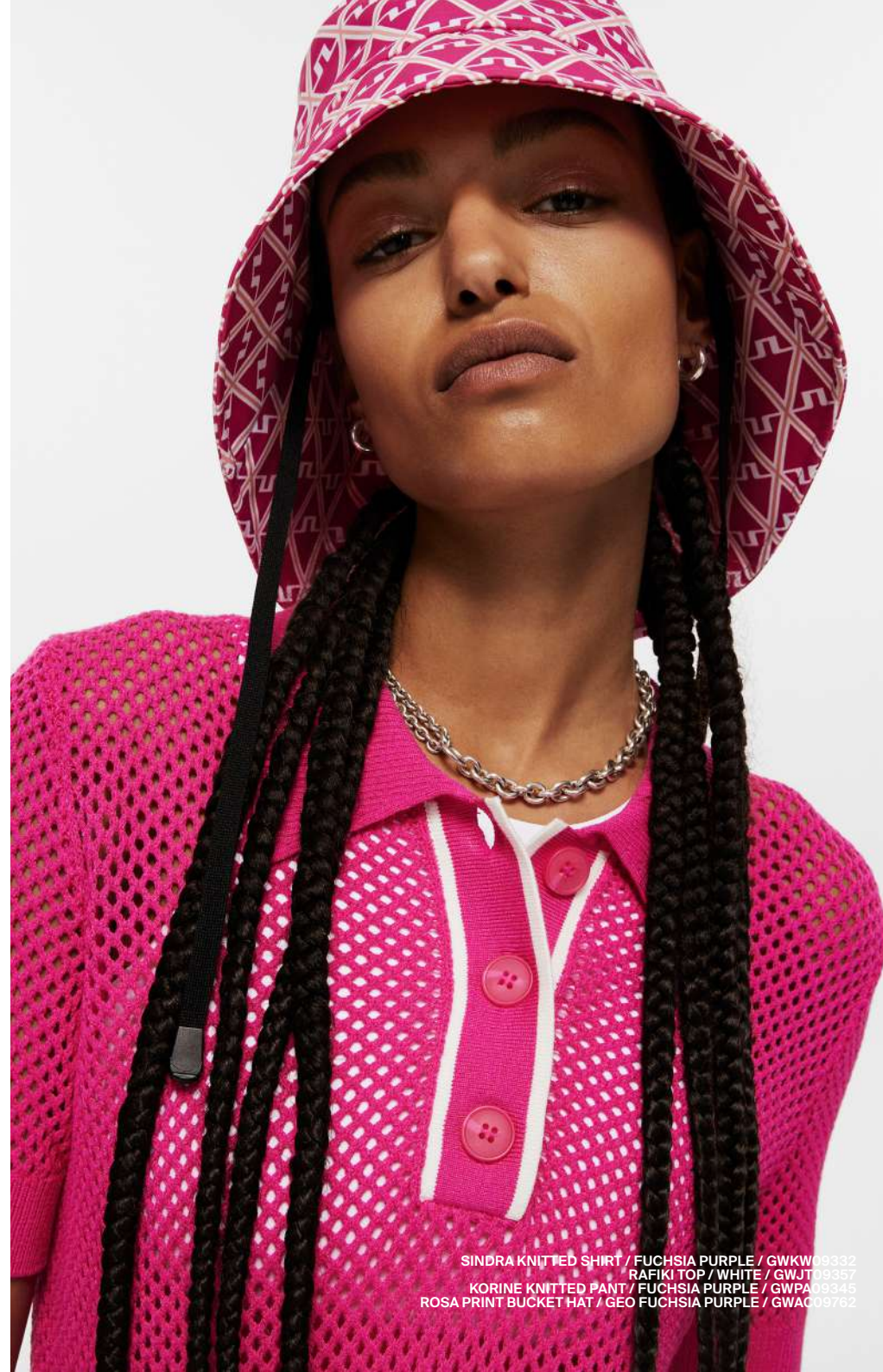

SINDRA KNITTED SHIRT / FUCHSIA PURPLE / GWKW09332  
RAFIKI TOP / WHITE / GWJT09357  
KORINE KNITTED PANT / FUCHSIA PURPLE / GWPA09345  
ROSA PRINT BUCKET HAT / GEO FUCHSIA PURPLE / GWAC09762

# KNITWEAR



O501 ATOMIZER  
G016 TANGERINE TANGO



Q116 FUCHSIA PURPLE  
S086 BURNT CORAL



6855 JL NAVY  
0000 WHITE

## FLORA KNITTED SWEATER GWKW09330 VISCOSE NYLON

Well performing full zip sweater in rib knitted jacquard.

- Rib knit
- Two way zipper
- Statement logo puller
- Jacquard knitted graphic
- 14gg
- Lightweight

Size: XS-XL  
Material: 65% Viscose/Rayon, 35%  
Polyamide/Nylon  
Ökotex100



FLORA KNITTED SWEATER / ATOMIZER / GWKW09330  
COREY PANTS / BLACK / GWPA10114  
SIRI BUCKET HAT / BLACK / GWAC09760



# KNITWEAR



9999 BLACK  
0501 ATOMIZER

6855 JL NAVY  
0000 WHITE

K056 WAX YELLOW  
O341 ESTATE BLUE

0000 WHITE  
6855 JL NAVY



## MEADOW KNITTED SWEATER GWKW09331 VISCOSE NYLON

New mock neck sweater with perforation mesh knit panels at back for ventilation.

- Perforation mesh knit for ventilation
- Intarsia knitted
- Contrast panels and logo
- 14gg
- Lightweight

Size: XS-XL  
Material: 65% Viscose/Rayon, 35% Polyamide/Nylon Ökotex100



O492 ARUBA BLUE

6855 JL NAVY

0000 WHITE  
6855 JL NAVY

## FELINE KNITTED SHIRT GWKW11504 VISCOSE NYLON STRUCTURE JACQUARD

Well received knit polo with engineered tonal knitted in high and low jacquard.

- High low knitted jacquard
- Contrast stripe on collar and sleeve rib
- 14 gauge double knit

Size: XS-XL  
Material: 50% Viscose/Rayon, 50% Polyamide/Nylon Ökotex100

## KNITWEAR



0000 WHITE  
6855 JL NAVY



### THORINA KNITTED CARDIGAN GWKW09338 UV REACTIVE YARN

New statement cardigan knitted in innovative UV-Reactive yarn in a diamond artwork that changes colour when exposed to UV-Light. Shop-light: White. UV-Light: Burnt coral.

- Contrast rib with jacquard stripe
- 3 button placket
- Embroidery logo at back
- Matching set with Aper knitted skirt
- 16gg double knit
- Lightweight
- UV-Reactive

Size: XS-XL  
Material: 80% Viscose, 20% Nylon  
Ökotex100



THORINA KNITTED CARDIGAN / WHITE / GWKW09338  
APER KNITTED SKIRT / WHITE / GWSD09344  
ASA SOFT COMPRESSION TOP / WHITE / GWJT09003

# OUTERWEAR



9999 BLACK  
O501 ATOMIZER

O341 ESTATE BLUE  
K056 WAX YELLOW

M073 PARADISE GREEN  
Q116 FUCHSIA PURPLE

6855 J.L. NAVY  
O000 WHITE

9999 BLACK  
O501 ATOMIZER

O341 ESTATE BLUE  
K056 WAX YELLOW

Q116 FUCHSIA PURPLE  
M073 PARADISE GREEN

6855 J.L. NAVY  
O000 WHITE



## THORINE JACKET GWOW09517 STRETCH WIND PRO

This new jacket is made in the lightest wind fabric in the collection. This high performance style has super stretch, lightweight and windproof functionality.

- Two-way zipper at center front
- Side pockets with zippers
- Knitted stand up collar
- Elastic logo tape at bottom sleeves and hem
- Raised silicone Bridge print
- Contrast color inserts
- Lightweight
- Water repellent
- Windproof
- Stretch
- PFC-free

Size: XS-XL  
Material: 88% Polyamide/Nylon, 12% Elastane/Spandex 49gr/m2 Ökotex100

## THORINE VEST GWOW09518 STRETCH WIND PRO

This new vest is made in the lightest wind fabric in the collection. This high performance style has super stretch, lightweight and windproof functionality.

- Two-way zipper at center front
- Side pockets with zippers
- Knitted stand up collar
- Elastic logo tape at bottom sleeves and hem
- Raised silicone Bridge print
- Contrast color inserts
- Lightweight
- Water repellent
- Windproof
- Stretch
- PFC-free

Size: XS-XL  
Material: 88% Polyamide/Nylon, 12% Elastane/Spandex 49gr/m2 Ökotex100

## OUTERWEAR



O506 GEO ATOMIZER  
G016 TANGERINE TANGO



9999 BLACK  
E031 ALMOND MILK  
O501 ATOMIZER



6855 JL NAVY  
O000 WHITE



### AMY PONCHO GWOW09524 2L STRETCH

Rainproof, windproof and breathable poncho with waterproof zipper to keep you dry. 4 way stretch fabric. Soft and elastic mesh at back yoke for ventilation.

- Waterproof zippers
- Stretch lining at back yoke for ventilation
- Signature all over print
- Waterproof 20K
- Breathability 20K
- Fully seamsealed
- 4-way stretch
- PFC-free

Size: One Size  
Material: 100% Polyester 125gr/m2  
Bluesign

### TONE JACKET GWOW09521 2L STRETCH

Modern rain jacket in lightweight fully taped fabric will keep you dry in all weather. Waterproof, windproof and breathable 4-way stretch.

- 2-way zip at front
- Elastic at waistband
- Chest and hand pockets with zippers
- Bridge logo on sleeve
- Ventilation opening at back yoke
- Waterproof 20K
- Breathability 20K
- Fully seamsealed
- 4-way stretch
- PFC-free

Size: XS-XL  
Material: 100% Polyester 125gr/m2  
Bluesign

### EVERTINE RAIN JACKET GWOW09710 2L STRETCH

This best selling rain jacket in lightweight fully taped fabric will keep you dry in all weather. Waterproof, windproof and breathable 4-way stretch.

- 2-way zip at front
- Side pockets with zippers.
- Diamond logo puller at front.
- Elastic string at bottom.
- Velcro adjustment at sleeves.
- JL Bridge outline print at collar.
- JL Text outline print at left hand sleeve
- Waterproof 20K
- Breathability 20K
- 4-way stretch
- PFC-free

Size: XS-XL  
Material: 100% Polyester 125gr/m2  
Bluesign



## OUTERWEAR



O495 LEOPARD ARUBA BLUE  
O341 ESTATE BLUE



### EVERTINE RAIN JACKET PRINT GWOW09711 2L STRETCH

This best selling rain jacket in lightweight fully taped fabric will keep you dry in all weather. Waterproof, windproof and breathable 4-way stretch.

- 2-way zip at front
- Side pockets with zippers.
- Diamond logo puller at front.
- Elastic string at bottom.
- Velcro adjustment at sleeves.
- JL Bridge outline print at collar.
- JL text outline print at left hand sleeve.
- Signature all over print.
- Waterproof 20K
- Breathability 20K
- 4-way stretch
- PFC-free

Size: XS-XL  
Material: 100% Polyester 125gr/m2  
Bluesign



EVERTINE RAIN JACKET PRINT / LEOPARD ARUBA BLUE / GWOW09711  
ASA SOFT COMPRESSION TOP / WAX YELLOW / GWJT09003  
FRANCESCA SHORT TIGHTS / ARUBA BLUE / GWJS09467 VIKTOR VISOR / WAX YELLOW / GMAC09441

## OUTERWEAR



O500 GEO JL NAVY  
M073 PARADISE GREEN



### MINNA ANORAK GWOW09525 STRETCH SHIELD

Stretchy and comfortable cropped golf jacket in signature all over print.

- Half zip
- Hidden chest pocket
- Drawcords at bottom body
- Ventilation opening in back yoke
- Chest Bridge print
- Textprint at back
- Lightweight
- Water repellent
- Windproof
- Stretch

Size: XS-XL  
Material: 96% Polyester, 4% Spandex  
49gr/m2  
Ökotex100



EVERTINE RAIN JACKET PRINT / LEOPARD ARUBA BLUE / GWOW09711  
ASA SOFT COMPRESSION TOP / WAX YELLOW / GWJT09003  
FRANCESCA SHORT TIGHTS / ARUBA BLUE / GWJS09467 VIKTOR VISOR / WAX YELLOW / GMAC09441



## OUTERWEAR



9999 BLACK  
O501 ATOMIZER

0000 WHITE  
Q116 FUCHSIA PURPLE



### CORAL JACKET GWOW10113 SCHOELLER 3L

Rainproof jacket with contrast seam tapings. Keeps you dry in the rain. Panels in stretchy TX-V TILE 3L for extra comfort.

- Aquaguard 2-way zip at front
- Aquaguard zip pockets
- JL text print at left hand sleeve
- Velcro adjustment at sleeves.
- JL Bridge at back neck
- Fully seamsealed
- Waterproof 10K
- Breathability 10K
- Ecorepel Bio
- PFC-free

Size: XS-XL  
Material: 79% Polyamide/Nylon, 21% Polyurethane 147gr/m2



O501 ATOMIZER

G016 TANGERINE TANGO

6855 JL NAVY



### MARTINA QUILT HYBRID HOOD GWOW11402 LX MID

A modern hybrid zipped cardigan style in comfortable double jersey material with a lightweight Recycled Primaloft branded padding at chest and across back shoulders.

- Two way vislon front zipper with logo pullers
- Zipped front pockets
- Elastic logo binding at bottom sleeves
- Silicone Bridge print
- Chin guard for comfortable wearing
- Recycled Primaloft branded padding at chest, across back shoulders and hood
- Water repellent quilt parts
- Soft, stretchy and fast dry

Size: XS-XL  
Material: 80% Polyester, 20% Elastane/ Spandex 310 gr/m2  
Lining: 100% Polyester  
Padding: 100% Recycled Polyester Ökotex100, GRS & Bluesign

# OUTERWEAR



O501 ATOMIZER

6855 JL NAVY

G016 TANGERINE TANGO

0000 WHITE

O501 ATOMIZER

6855 JL NAVY

G016 TANGERINE TANGO



## MARTINA QUILT HYBRID JACKET GWOW11403 LX MID

A modern hybrid zipped cardigan style in comfortable double jersey material with a lightweight Recycled PrimaLoft branded padding at chest and across back shoulders.

- Two way vislon front zipper with logo pullers
- Zipped front pockets
- Elastic logo binding at bottom sleeves
- Silicone Bridge logo
- Chin guard for comfortable wearing
- Recycled PrimaLoft branded padding at chest and across back shoulders
- Water repellent quilt part
- Soft, stretchy and fast dry

Size: XS-XL  
 Material: 80% Polyester, 20% Elastane/Spandex 310 gr/m2  
 Lining: 100% Polyester  
 Padding: 100% Recycled Polyester  
 Ökotex100, GRS & Bluesign

## MARTINA QUILT HYBRID VEST GWOW11527 LX MID

A modern hybrid zipped vest in comfortable double jersey material with a lightweight Recycled PrimaLoft branded padding at chest and across back shoulders.

- Two way vislon front zipper with logo pullers
- Zipped front pockets
- Elastic logo binding at armholes
- Silicone Bridge logo
- Chin guard for comfortable wearing
- Recycled PrimaLoft branded padding at chest and across back shoulders
- Water repellent quilt part
- Soft, stretchy and fast dry

Size: XS-XL  
 Material: 80% Polyester, 20% Elastane/Spandex 310 gr/m2  
 Lining: 100% Polyester  
 Padding: 100% Recycled Polyester  
 Ökotex100, GRS & Bluesign

# SHOES



9999 BLACK

0000 WHITE

0346 NAUTICAL BLUE



## FAIRWAY BROGUE GOLF SNEAKER W GWSW11196

A moder take on a classic leather golf shoe. Modern sporty golf outsole and leather upper with perforated details.

- Full grain leather upper
- PU liner / Nylex lining
- Ortholite insole
- EVA midsole & rubber outsole
- Bridge logo on the heel

## RANGE FINDER GOLF SNEAKER W GWSW11195

Lightweight golf sneaker with a sporty spiked golf sole. Mesh upper with the Bridge logo on the sides.

- EVA midsole & semi transparent outsole
- Microfibre & mesh upper with laminated Bridge logo
- Seam seal technology for waterproofing.
- Reflective loop eyelets
- Reflective loop eyelets
- Debossed J.Lindeberg logo on heel.
- Ortholite insole

Size: 36-41  
Material: 100% Leather

Size: 36-41  
Material: 100% Polyester



9999 BLACK

0000 WHITE



## RANGE FINDER GOLF SNEAKER W GWSW11197

Lightweight golf sneaker with a sporty spiked golf sole. Mesh upper with the Bridge logo on the sides.

- EVA midsole & semi transparent outsole
- Microfibre & mesh upper with laminated Bridge logo
- Seam seal technology for waterproofing.
- Reflective loop eyelets
- Reflective loop eyelets
- Debossed J.Lindeberg logo on heel.
- Ortholite insole

Size: 36-41  
Material: 100% Polyester



# SHOES



M141 ISLAND GREEN

O346 NAUTICAL BLUE

9999 BLACK

0000 WHITE



## VENT 500 GOLF SNEAKER W GWSW11194

Our own signature golf sneaker with unique custom JL outsole. A lightweight golf sneaker that can be used both on and of the golf course.

- Custom JL golf outsole with bridge logos
- Seam seal technology for waterproofing.
- Transparent hex texture mesh upper
- Laminated Bridge logo on the sides
- Bridge logo spikes under the sole
- Bridge logo on reflective back counter
- Woven label on the tongue
- Laser cut panels on upper
- Mesh panels on upper
- Ortholite insole

## VENT 500 GOLF SNEAKER W GWSW11193

Our own signature golf sneaker with unique custom JL outsole. A lightweight golf sneaker that can be used both on and of the golf course.

- Custom JL golf outsole with bridge logos
- Seam seal technology for waterproofing.
- Transparent hex texture mesh upper
- Laminated Bridge logo on the sides
- Bridge logo spikes under the sole
- Bridge logo on reflective back counter
- Woven label on the tongue
- Laser cut panels on upper
- Mesh panels on upper
- Ortholite insole

Size: 36-41  
Material: 100% Polyester

Size: 36-41  
Material: 100% Polyester



# ACCESSORIES



O492 ARUBA BLUE  
K056 WAX YELLOW



9999 BLACK  
G016 TANGERINE TANGO



Q116 FUCHSIA PURPLE  
0000 WHITE



6855 JL NAVY  
0000 WHITE



0000 WHITE



## LEI SOCK GWAC09775 ACTIVE VENT KNIT

Well performing sock in dry yarn. Jacquarded stripe and Bridge in contrast color.

- Intarisa bridge and stripe in contrast colour
- Mesh knit at top of foot
- Made in Sweden
- Fast dry

Size: 35-40  
Material: 90% Polyamide/Nylon, 10% Elastane/Spandex

## SHORT SOCK GWAC09777 DRY YARN

Well performing short golf sock that has nice jacquard details on side of foot, heel and on foot.

- Short flat knitted socks
- Knitted logo on back heel
- Contrast color jacquard logo on side
- Compression around foot bed
- Made in Sweden

Size: 35-40  
Material: 56% Polyamide/Nylon, 32% Polypropylene, 12% Lycra

# ACCESSORIES



6855 JL NAVY  
M073 PARADISE GREEN

K056 WAX YELLOW  
O341 ESTATE BLUE

0000 WHITE  
6855 JL NAVY



## ALBA BIG VISOR GWAC09768 TECH STRETCH

Big visor for extra sun protection, updated in our seasonal prints.

- Absorbing cotton terry sweat band
- Adjuster at back for perfect fit
- J.Lindeberg print at back strap
- Plasticized 3D bridge at front
- Circumference 56cm
- Lightweight
- Water repellent
- Stretch
- Breathable
- Fast dry

Size: One Size  
Material: 97% Polyester, 3% Spandex  
Ökotex100





# ACCESSORIES

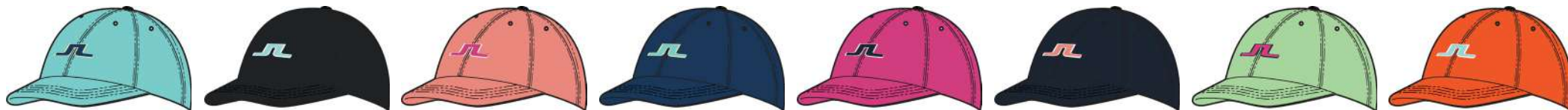

O492 ARUBA BLUE  
O341 ESTATE BLUE

9999 BLACK  
O501 ATOMIZER

S086 BURNT CORAL  
Q116 FUCHSIA PURPLE

O341 ESTATE BLUE  
O492 ARUBA BLUE

Q116 FUCHSIA PURPLE  
6855 JL NAVY

6855 JL NAVY  
S086 BURNT CORAL

M073 PARADISE GREEN  
Q116 FUCHSIA PURPLE

G016 TANGERINE TANGO  
O501 ATOMIZER



## ANGA CAP GWAC09756 TECH STRETCH

Well performing style with our signature Bridge logo at front made in lightweight and fast dry fabric.

- 3D Embroidered Bridge logo at center front
- Ventilation holes
- Absorbing cotton terry sweat band
- Branded metal adjuster at back
- Circumference 56cm
- Fast dry
- Lightweight

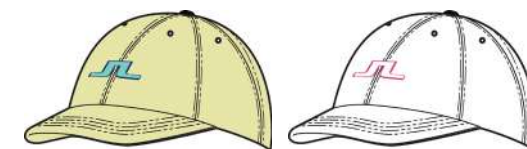

K056 WAX YELLOW  
O492 ARUBA BLUE

O000 WHITE  
O000 WHITE

Size: One Size  
Material: 97% Polyester, 3% Spandex  
Lining: 100% cotton  
Ökotex100

## ACCESSORIES



O341 ESTATE BLUE  
O492 ARUBA BLUE

Q116 FUCHSIA PURPLE  
S086 BURNT CORAL

6855 JL NAVY  
M073 PARADISE GREEN

M073 PARADISE GREEN  
Q116 FUCHSIA PURPLE

O000 WHITE  
G016 TANGERINE TANGO

### YADA VISOR GWAC09759 TECH STRETCH

Golf visor that will give you great protection from sun in our best selling quality tech stretch.

- 3D plasticized bridge logo at front
- Absorbing cotton terry sweat band
- Adjuster at back for perfect fit
- J.L.Indeberg text logo at back strap
- Circumference 56cm
- Fast dry
- Lightweight

Size: One Size  
Material: 97% Polyester, 3% Spandex  
Ökotex100



# ACCESSORIES



S193 GEO FUCHSIA PURPLE  
6855 JL NAVY



O500 GEO JL NAVY  
Q116 FUCHSIA PURPLE



O495 LEOPARD ARUBA BLUE  
O341 ESTATE BLUE



O497 NEPTUNE ATOMIZER  
9999 BLACK



S193 GEO FUCHSIA PURPLE  
6855 JL NAVY



O500 GEO JL NAVY  
Q116 FUCHSIA PURPLE



O495 LEOPARD ARUBA BLUE  
O341 ESTATE BLUE

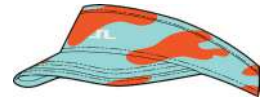

O497 NEPTUNE ATOMIZER  
0000 WHITE



## ARLENE CAP GWAC10176 MICRO POLY

Our well performing cap now in our light, soft and stretchy fabric with seasonal graphic.

- 3D bridge embroidery at front
- Absorbing cotton terry sweat band
- Ventilation holes
- Branded metal adjuster at back
- All over print
- Circumference 56cm
- Lightweight
- Water repellent
- Breathable
- Stretch
- Fast dry

Size: One Size  
Material: 100% Polyester  
Lining: 100% Cotton  
Ökotex100

## BONNIE PRINT VISOR GWAC09769 MICRO POLY

Our well performing visor now in seasonal prints. Visor will keep you protected from sun and high absorption sweat band will keep you dry.

- 3D plasticized Bridge logo at front
- Absorbing cotton terry sweat band
- Adjuster at back for perfect fit
- J.Lindeberg text logo at back strap
- Circumference 56cm
- All over print
- Lightweight
- Water repellent
- Breathable
- Stretch
- Fast dry

Size: One Size  
Material: 100% Polyester  
Lining: 100% Cotton  
Ökotex100

## ACCESSORIES



0492 ARUBA BLUE  
K056 WAX YELLOW



9999 BLACK  
O501 ATOMIZER



Q116 FUCHSIA PURPLE  
6855 JL NAVY

Q116 FUCHSIA PURPLE  
6855 JL NAVY

0000 WHITE  
6855 JL NAVY



### SIRI BUCKET HAT GWAC09760 TECH STRETCH

Lightweight and fast dry bucket hat with generous brim that will give you extra sun protection.

- 3D rubber Bridge logo at front
- Terry sweatband
- Ventilation holes
- Circumference 58cm
- Fast dry
- Lightweight

Size: One Size  
Material: 97% Polyester, 3% Spandex  
Ökotex100



## ACCESSORIES

EBONY DRESS / WHITE / GWSD09460  
ROSA PRINT BUCKET HAT / NEPTUNE ATOMIZER / GWAC09762PLAY



S193 GEO FUCHSIA PURPLE  
6855 JL NAVY



O500 GEO JL NAVY  
M073 PARADISE GREEN



O495 LEOPARD ARUBA BLUE  
O341 ESTATE BLUE



O497 NEPTUNE ATOMIZER  
G016 TANGERINE TANGO



### ROSA PRINT BUCKET HAT GWAC09762 MICRO POLY

Light weight and fast dry bucket hat with generous brim that will give you extra sun protection and elastic adjuster at back for perfect fit.

- 3D rubber Bridge logo at front
- Terry sweatband
- Ventilation holes
- Circumference 58cm
- Fast dry
- Lightweight

Size: One Size  
Material: 100% Polyester  
Ökotex100



## ACCESSORIES



S193 GEO FUCHSIA PURPLE  
6855 JL NAVY



O495 LEOPARD ARUBA BLUE  
O341 ESTATE BLUE



9999 BLACK  
G016 TANGERINE TANGO



M073 PARADISE GREEN  
6855 JL NAVY



### ASTRID BUCKET HAT GWAC09764 MICRO POLY

Lightweight and fast dry bucket hat with generous brim that will give you extra sun protection and elastic adjuster at back for perfect fit.

- All over print
- Absorbing cotton terry sweat band
- Ventilation holes
- Branded tape tie
- Circumference 58cm
- Fast dry
- Lightweight

Size: One Size  
Material: 100% Polyester  
Ökotex100

### VILMA BIG VISOR GWAC09766 MICRO POLY

Big visor for extra sun protection, updated in our seasonal prints and ribbon back tie.

- Rubber 3D Bridge at front
- Ribbon backs strap in seasonal colours
- Absorbing cotton terry sweat band
- Circumference 56cm
- Lightweight
- Water repellent
- Stretch
- Breathable
- Fast dry

Size: One Size  
Material: 100% Polyester  
Ökotex100

TONE JACKET / BLACK / GWOW09521  
ABUEL SKIRT / BLACK / GWSD09528  
RAFIKI TOP / TANGERINE TANGO / GWJT09357  
VILMA BIG VISOR / BLACK / GWAC09766



# ACCESSORIES



0492 ARUBA BLUE



9999 BLACK



6855 JL NAVY



M073 PARADISE GREEN



G016 TANGERINE TANGO



0000 WHITE



## BETSY BELT GWAC09758 GENUINE LEATHER

Well performing leather belt with iconic Bridge buckle in vegetable tanned leather from Italy.

- 30mm wide belt
- Bridge silver buckle
- Made in Italy
- Vegetable tanned leather
- Stretch

Size: 75-95  
Material: 100% Leather



# ACCESSORIES



O341 ESTATE BLUE  
O492 ARUBA BLUE

Q116 FUCHSIA PURPLE  
M073 PARADISE GREEN

O000 WHITE



## LYKKE BRAIDED BELT GWAC09761 BRAIDED ELASTIC

Braided elastic webbing belt for optimal stretch during movement.

- 30 mm wide belt
- Bridge shaped belt buckle
- Elastic brading
- Leather detail on inside
- Made in Italy
- Stretch

Size: 75-95  
Material: 65% Polypropylene, 35% Rubber



O500 GEO JL NAVY  
M073 PARADISE GREEN

O495 LEOPARD ARUBA BLUE  
O341 ESTATE BLUE

O497 NEPTUNE ATOMIZER  
G016 TANGERINE TANGO



## HANNA BELT BAG GWAC11253 WEBBING BELT

New belt bag, with adjustable elastic webbing belt for optimal stretch during movement.

- 30 mm wide belt
- All over seasonal print
- Metal buckle
- Elastic webbing
- Stretch

Size: One Size  
Material: 85% Polyester, 15% Elastane



## ACCESSORIES

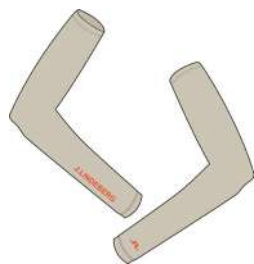

E031 ALMOND MILK  
G016 TANGERINE TANGO

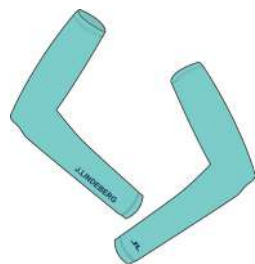

O492 ARUBA BLUE  
O341 ESTATE BLUE



Q116 FUCHSIA PURPLE  
S086 BURNT CORAL



6855 JL NAVY  
0000 WHITE

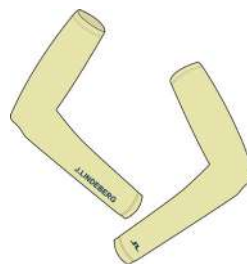

K056 WAX YELLOW  
O341 ESTATE BLUE

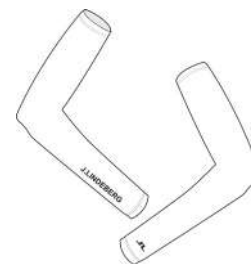

0000 WHITE  
9999 BLACK

### AYLIN SLEEVES GWAC11495 SOFT COMPRESSION

Sleeves with fabric that gives you full coverage and sun protection to your arms along with soft compression to the muscles

- J.Lindeberg logo on right sleeve
- Bridge logo on left sleeve
- Anti slip silicone stripe at sleeve opening
- Moisture transportation
- Soft compression
- Fast dry
- UV 50 protection

Size: XS/S-M/L  
Material: 88% Polyester, 12% Elastane/  
Spandex  
Ökotex100

## ACCESSORIES



S193 GEO FUCHSIA PURPLE  
6855 JL NAVY



O500 GEO JL NAVY  
Q116 FUCHSIA PURPLE



O495 LEOPARD ARUBA BLUE  
O341 ESTATE BLUE



O497 NEPTUNE ATOMIZER  
0000 WHITE



### AYLIN PRINT SLEEVES GWAC09771 SOFT COMPRESSION

Printed sleeves with fabric that gives you full coverage and sun protection to your arms along with soft compression to the muscles.

- J.Lindeberg logo on right sleeve
- Bridge logo on left sleeve
- Anti slip silicone stripe at sleeve opening
- All over print
- Moisture transportation
- Soft compression
- Fast dry
- UV 50 protection

Size: XS/S-M/L  
Material: 88% Polyester, 12% Elastane/  
Spandex  
Ökotex100

## ACCESSORIES



O492 ARUBA BLUE  
K056 WAX YELLOW

9999 BLACK  
O501 ATOMIZER

O341 ESTATE BLUE  
O492 ARUBA BLUE

Q116 FUCHSIA PURPLE  
S086 BURNT CORAL



### SORAYA SLEEVES GWJT09360 NYLON TACTEL SPANDEX JERSEY

Super comfortable bolero with J.Lindeberg logo on left sleeve.

- Comforting layering piece
- J.Lindeberg logo at sleeve
- Cropped fit in a soft compression feel
- Moisture transportation
- Fast dry
- 4 way stretch
- Soft compression fabric
- Cooling effect
- UV+40

Size: XS-XL  
Material: 91% Polyamide/Nylon, 9%  
Elastane/Spandex 150g/m2  
Ökotex100



PETRA KNITTED VEST / FUCHSIA PURPLE / GWKW09336  
GAYLE SKIRT / FUCHSIA PURPLE / GWSD09462  
AYLIN SLEEVES / FUCHSIA PURPLE / GWAC11495



# ACCESSORIES



9999 BLACK  
0000 WHITE



O500 GEO JL NAVY    O495 LEOPARD ARUBA BLUE    M507 CALYPSO OIL GREEN



9999 BLACK



## PLAY STAND BAG GMAC09731 SYNTHETIC LEATHER

Play stand bag is lightweight and easy to carry around due to the double straps. Fold out legs so you can park bag easy.

- Carbon fiber legs
- 6 way top keeper
- Double strap at bag
- J.Lindeberg embroidery branding
- Weight: 5.75 lbs/2.6 kg
- Water resistant material

Size: One Size  
Material: 100% Polyester

## PLAY STAND BAG PRINT GMAC09732 SYNTHETIC LEATHER

Play stand bag in seasonal print. Lightweight and easy to carry around due to the double straps. Fold out legs so you can park bag easy.

- Carbon fiber legs
- 6 way top keeper
- Double strap at bag
- J.Lindeberg embroidery branding
- Weight: 5.75 lbs/2.6 kg
- Water resistant material

Size: One Size  
Material: 100% Polyester

## STAFF BAG GMAC09734 SYNTHETIC LEATHER

Staff bag with comfortable strap for carrying. Embroidery branding on front and side panels. Soft moicro fiber lining

- 8 pockets. 1 microfiber-lined for valuables
- 2 magnetic, 1 detachable belly panel and 2 water bottle pockets
- 6 way top keeper
- Comfortable strap for carrying
- J.Lindeberg embroidery branding
- Soft micro fibre lining
- Size: Top: 10" 6-way reinforced steel ring top
- Weight: 11 lbs/5kg
- Water resistant

Size: One Size  
Material: 100% Polyester



# ACCESSORIES



0500 GEO JL NAVY



9999 BLACK

0500 GEO JL NAVY



9999 BLACK

## STAFF BAG PRINT GMAC09733 SYNTHETIC LEATHER

Printed staff bag, with a comfortable strap for carrying. Embroidery branding on front and side panels. Soft micro fibre lining

- 8 pockets. 1 microfiber-lined for valuables
- 2 magnetic, 1 detachable belly panel and 2 water bottle pockets
- 6 way top keeper
- Comfortable strap for carrying
- J.Lindeberg embroidery branding
- Soft micro fibre lining
- Size: Top: 10" 6-way reinforced steel ring top
- Weight: 11 lbs/5kg
- Water resistant

Size: One Size  
Material: 100% Polyester

## SUNDAY STAND GOLF BAG GMAC10467 SYNTHETIC LEATHER

2-way top with patented rotator stand base. Six pockets with contrast JL branded stripe detail.

- Patented Rotator Stand System for maximum stability
- Magnetic, velour-lined rangefinder pocket
- Cooler-lined water bottle sleeve
- Velour-lined personals pocket
- Large garment compartment
- waterproof zippers
- Detachable ball pocket for personalization
- Padded single strap
- All-weather rain hood
- Towel ring and umbrella holder
- Water resistant material
- 3.95 lbs/1.8 kg

Size: One Size  
Material: 100% Polyester

## SUNDAY PRINTED STAND GOLF BAG GMAC10359 SYNTHETIC LEATHER

2-way top with patented rotator stand base. Six pockets with contrast JL branded stripe detail.

- Patented Rotator Stand System for maximum stability
- Magnetic, velour-lined rangefinder pocket
- Cooler-lined water bottle sleeve
- Velour-lined personals pocket
- Large garment compartment
- waterproof zippers
- Detachable ball pocket for personalization
- Padded single strap
- All-weather rain hood
- Towel ring and umbrella holder
- Water resistant material
- Seasonal print
- 3.95 lbs/1.8 kg

Size: One Size  
Material: 100% Polyester

## PRIME X BACK PACK GMAC10466 SYNTHETIC LEATHER

Built to perform, the PrimeX Backpack is a versatile, utility bag perfect for work, travel, outdoor adventures and everything in between.

- DXR (Diamond X-PAC Ripstop Nylon)
- Antimicrobial Liner
- Premium Waterproof Zippers with Genuine Leather Zipper Pulls
- dedicated tech compartments for your laptop, phone, tablets and more
- Contrasting JL branding stripe
- Approx. 12.25"W x 7.5"D x 19"H
- Water resistant material
- 28.6 Liters

Size: One Size  
Material: 100% Polyester

# ACCESSORIES



9999 BLACK  
0000 WHITE



O500 GEO JL NAVY



9999 BLACK  
0000 WHITE



O500 GEO JL NAVY



## BOSTON BAG GMAC09727 SYNTHETIC LEATHER

Weekend bag with J.Lindeberg and Bridge branding. Under part of bag have a zipper so you can easy open up and put your golf shoes in.

- Bridge logo back and front
- 2 vent compartments
- Water-resistant zipper
- J.Lindeberg embroidery branding
- Capacity: about 49 L

Size: One Size  
Material: 100% Polyester

## BOSTON BAG PRINT GMAC09728 SYNTHETIC LEATHER

Weekend bag with seasonal print. Under part of bag have a zipper so you can easy open up and put your golf shoes in.

- Bridge logo back and front
- 2 vent compartments
- Water-resistant zipper
- J.Lindeberg embroidery branding
- Seasonal print
- Capacity: about 49 L

Size: One Size  
Material: 100% Polyester

## FOOTWEAR BAG GMAC09730 SYNTHETIC LEATHER

Shoe bag with water repellent zippers, ventilation ports and removable strap.

- 1 pocket
- Ventilation ports
- Water-resistant zippers
- Removable strap
- J.Lindeberg embroidery branding
- Size: 8"L x 5"W x 14"H
- Capacity: about 9L

Size: One Size  
Material: 100% Polyester

## FOOTWEAR BAG PRINT GMAC09729 SYNTHETIC LEATHER

Shoe bag in seasonal print, with water repellent zippers, ventilation ports and removable strap.

- 1 pocket
- Ventilation ports
- Water-resistant zippers
- Removable strap
- J.Lindeberg embroidery branding
- Seasonal print
- Size: 8"L x 5"W x 14"H
- Capacity: about 9L

Size: One Size  
Material: 100% Polyester

# ACCESSORIES



9999 BLACK

0500 GEO JL NAVY

9999 BLACK



## GARMENT DUFFEL BAG GMAC10463 SYNTHETIC LEATHER

Premium synthetic leather durable Garment duffel bag, which is weather resistant, with multi functional compartments. Contrast stripe JL branding.

- Trolley sleeve for easy traveling
- Antimicrobial Lining
- J.Lindeberg embroidery branding
- Premium YKK single-zipper system that allows the bag to open flat
- Internal organization: 3 zip pockets for valuables + 2 elastic pockets for footwear
- External organization: 2 expandable pockets with magnetic closure
- Large main compartment for easy packing and unpacking
- Detachable, padded shoulder strap for multiple carry options
- 23" x 11.5" x 12"H, 52L

Size: One Size  
Material: 100% Polyester

## GARMENT PRINTED DUFFEL BAG GMAC10360 SYNTHETIC LEATHER

Premium synthetic leather durable Garment duffel bag, which is weather resistant, with multi functional compartments. Contrast stripe JL branding.

- Trolley sleeve for easy traveling
- Antimicrobial Lining
- J.Lindeberg embroidery branding
- Premium YKK single-zipper system that allows the bag to open flat
- Internal organization: 3 zip pockets for valuables + 2 elastic pockets for footwear
- External organization: 2 expandable pockets with magnetic closure
- Large main compartment for easy packing and unpacking
- Detachable, padded shoulder strap for multiple carry options
- Seasonal print
- 23" x 11.5" x 12"H, 52L

Size: One Size  
Material: 100% Polyester

## BASELINE RACQUET BAG GMAC10457 SYNTHETIC LEATHER

Weekend bag with J.Lindeberg and Bridge branding. Under part of bag have a zipper so you can easy open up and put your golf shoes in.

- Bridge logo back and front
- 2 vent compartments
- Water-resistant zipper
- J.Lindeberg embroidery branding
- Water resistant material
- Capacity: about 49 L

Size: One Size  
Material: 100% Polyester

# ACCESSORIES



9999 BLACK  
0000 WHITE



O500 GEO JL NAVY

O495 LEOPARD ARUBA BLUE

M507 CALYPSO OIL GREEN



9999 BLACK

## DRIVER CLUB HEADCOVER GMAC09748 SYNTHETIC LEATHER

Cover for golf club with Bridge embroidery on both sides. Matches well to your golf bag.

- Lining in a smooth rugged fabric
- Bridge logo embroidery back and front
- Micro fleece lining
- Water resistant

## DRIVER PRINT CLUB HEADCOVER GMAC09749 SYNTHETIC LEATHER

Cover for golf club with in seasonal print. Matches well to your golf bag.

- Lining in a smooth rugged fabric
- Bridge logo embroidery back and front
- Micro fleece lining
- Seasonal print
- Water resistant

## FAIRWAY HEADCOVER GMAC10462 SYNTHETIC LEATHER

Cover for golf club. Matches well to your golf bag.

- Lining in a smooth rugged fabric
- Bridge logo embroidery back and front
- Micro fleece lining
- Water resistant material

Size: One Size  
Material: 100% Polyester  
Lining: 100% Polyester

Size: One Size  
Material: 100% Polyester  
Lining: 100% Polyester

Size: One Size  
Material: 100% Polyester  
Lining: 100% Polyester





# ACCESSORIES



O500 GEO JL NAVY

O495 LEOPARD ARUBA BLUE

M507 CALYPSO OIL GREEN



9999 BLACK



## FAIRWAY PRINTED HEADCOVER GMAC10357 SYNTHETIC LEATHER

Cover for golf club. Matches well to your golf bag.

- Lining in a smooth rugged fabric
- Bridge logo embroidery back and front
- Micro fleece lining
- Water resistant material

Size: One Size  
Material: 100% Polyester  
Lining: 100% Polyester

## HYBRID HEADCOVER GMAC10464 SYNTHETIC LEATHER

Cover for golf club. Matches well to your golf bag.

- Lining in a smooth rugged fabric
- Bridge logo embroidery back and front
- Micro fleece lining
- Water resistant material

Size: One Size  
Material: 100% Polyester  
Lining: 100% Polyester



# ACCESSORIES



O500 GEO JL NAVY

O495 LEOPARD ARUBA BLUE

M507 CALYPSO OIL GREEN



## HYBRID PRINTED HEADCOVER GMAC10358 SYNTHETIC LEATHER

Cover for golf club. Matches well to your golf bag.

- Lining in a smooth rugged fabric
- Bridge logo embroidery back and front
- Micro fleece lining
- Seasonal print
- Water resistant material

Size: One Size  
Material: 100% Polyester  
Lining: 100% Polyester



9999 BLACK

## BLADE PUTTER COVER GMAC10461 SYNTHETIC LEATHER

The putter blade headcover are designed to fit and protect perfectly for a lifetime of use, in contrast colors with JL branding and Bridge logo detail.

- JL logo and bridge branding
- Soft, velour-lined interior
- Magnetic snap-closure
- Water resistant material

Size: One Size  
Material: 100% Polyester  
Lining: 100% Polyester



9999 BLACK

## MALLET PUTTER COVER GMAC10465 SYNTHETIC LEATHER

Cover for golf club with Bridge embroidery. Matches well to your golf bag.

- Soft, velour-lined interior
- Bridge logo branding
- Magnetic snap-closure
- Water resistant material

Size: One Size  
Material: 100% Polyester  
Lining: 100% Polyester



# ACCESSORIES



9999 BLACK



0000 WHITE



9999 BLACK



0000 WHITE

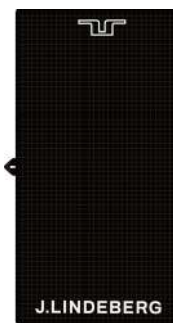

9999 BLACK



0000 WHITE



O500 GEO JL NAVY

## DIVOT TOOL GMAC09750 METALLIC GREY

Golf divot in brushed silver metal with contrast Bridge logo.

- Brushed silver metal with contrast Bridge logo
- Comes in gift box
- Length 3cm

Size: One Size  
Material: 100% Zinc

## BALL MARKER GMAC09751 METALLIC GREY

Nice and neat metal ball marker with subtle J.Lindeberg 1996 text and contrast color Bridge.

- Shiny silver metal with contrast Bridge logo
- Comes in gift box
- Size: 7cm x 3cm

Size: One Size  
Material: 100% Zinc

## JL TOWEL GMAC09752 STRUCTURED TERRY

Towel in waffle structured micro fiber cloth with good absorption ability and fast dry performance.

- Waffle structured towel
- J.Lindeberg and Bridge embroidery
- Hanger loop
- High moisture absorption
- Microfiber polyester
- Sold in 12 pack
- Comes in gift box
- Size: 105cm x 56cm
- High moisture absorption
- Quick dry

Size: One Size  
Material: 100% Polyester

## JL PRINTED TOWEL GMAC09972 STRUCTURED TERRY

Towel in waffle structured micro fiber cloth with good absorption ability and fast dry performance.

- Waffle structured towel
- J.Lindeberg and Bridge embroidery
- Hanger loop
- High moisture absorption
- Microfiber polyester
- Sold in 12 pack
- Comes in gift box
- Size: 105cm x 56cm
- High moisture absorption
- Quick dry

Size: One Size  
Material: 100% Polyester

# MEASUREMENTS

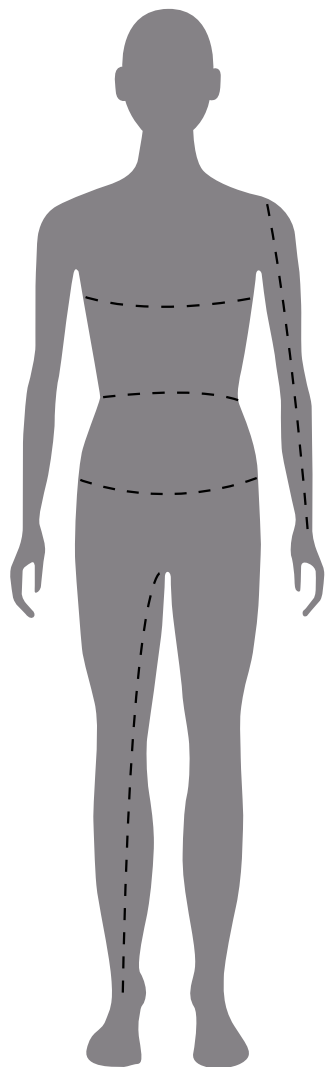

**CHEST** Measure around the chest at the fullest part, placing the tape close up under the arms.

**WAIST** Measure your waist at its narrowest part.

**SEAT** Measure your hip at the widest part.

**ARM** From the tip of your shoulder to the wrist.

**INSIDE LEG** The distance from the top of your inside leg to the floor.

	XS	S	M	L	XL	XXL
LENGTH			168/66D172/67,5			
CHEST	78/30,5	84/33	90/35,5	96/38	102/40	108/42,5
WAIST	62/24,5	68/27	74/29	80/31,5	86/34	92/36
SEAT	87/34,5	93/36,5	99/39	105/41,5	111/43,5	117/46
TIGH	55,5/22	57/22,5	58,5/23	60,5/24	61,5/24	63/25
INNER LEG	77,5/30,5	79/31	80,5/31,5	82/32,5	83,5/33	85/33,5
BICEP	24/9,5	26/10	27,5/11	29,5	31/12	33/13
ARM LENGTH	55,5/22	57/22,5	58,5/23	60/11,5	61,5/24	63/25

**GARMENT MEASUREMENTS** All measurements are in cm and inches and show the total garment width. Size is M and 31".

# CONTACTS

## WHOLESALE FASHION

GLOBAL SALES DIRECTOR / FASHION  
Mads Thisted  
mads.thisted@jlindeberg.com  
+ 46 70 353 89 84

NORDICS / BALTICS  
SALES MANAGER & TEAM LEAD  
Hannes Alpsjö  
hannes.alpsjo@jlindeberg.com  
+ 46 73 087 49 88

SALES EXECUTIVE / NORWAY  
Jonas Olsson  
jonas.olsson@jlindeberg.com  
+ 47 966 83 869

SALES EXECUTIVE / SWEDEN  
Amanda Nordquist  
amanda.nordquist@jlindeberg.com  
+ 46 73 819 17 00

JR SALES EXECUTIVE / SWEDEN  
Sophia Simoncello  
sophia.simoncello@jlindeberg.com  
+ 46 70 256 99 51

CENTRAL EUROPE  
SR SALES MANAGER  
Younes Zelmat  
Younes.Zelmat@jlindeberg.com  
+ 49 170 606 16 20

DENMARK / UK / BENELUX  
EXPORT SALES MANAGER  
Sören Jensen  
soren.jensen@jlindeberg.com  
+ 46 (0) 72 209 32 40

UK  
Sales Executive  
Blair Mckellar  
blair.mckellar@jlindeberg.com  
+44 7376 545045

DIRECTOR OF SALES US  
Karen Castellano  
karen.castellano@jlindeberg.com  
+ 1 (917) 747 77 45

HEAD OF DIGITAL WHOLESALE  
John Boer  
john.boer@jlindeberg.com  
+ 46 76 000 64 43

## WHOLESALE SPORT

GLOBAL SALES DIRECTOR / SPORT  
Florian Gross  
florian.gross@jlindeberg.com  
+ 49 151 516 117 5

NORTH AMERICA PRESIDENT  
Scott Davis  
scott.davis@jlindeberg.com  
+ 1 (561) 818 85 57

MIDEU SALES DIRECTOR / SPORT  
Mario Messerli  
mario.messerli@jlindeberg.com  
+ 41 79 444 8605

BENELUX / COUNTRY MANAGER  
Dennis Meyers  
dennis.meyers@jlindeberg.com  
+ 31 621 82 66 83

AUSTRIA / COUNTRY MANAGER  
Martin Kelmer  
martin.kelmer@jlindeberg.com  
+ 43 664 926 0177

MID EUROPE SALES MANAGER  
GOLF AND TENNIS  
Tim Ellis  
tim.ellis@jlindeberg.com  
+ 49 (0) 160 90807 691

MID EUROPE SALES MANAGER  
SKI & OUTDOOR  
Max Kreipl  
max.kreipl@jlindeberg.com  
+ 49 (0) 160 2419 220

GERMANY / EASTERN EUROPE  
SALES EXECUTIVE  
GOLF AND TENNIS  
Fabio Irrgang  
Fabio.Irrgang@jlindeberg.com  
+49 151 70408190

SWITZERLAND / COUNTRY MANAGER  
Reto Lendenmann  
Reto.lendenmann@jlindeberg.com  
+ 41 79 287 93 25

ITALY  
Philipp Putzer/Summit Sports  
philipp@summitsports.it  
+ 39 335 5631410

UK SALES DIRECTOR / SPORT  
Rob Tankard  
robert.tankard@jlindeberg.com  
+ 44 7817221425

UK SALES MANAGER /  
GOLF AND TENNIS  
Chris Watson  
chris.watson@jlindeberg.com  
+ 44 7540368828

UK SENIOR SALES EXECUTIVE /  
GOLF AND TENNIS  
NORTHERN UK AND IRELAND  
Rob Allison  
+ 44 7754678772  
rob.allison@jlindeberg.com

SOUTH REGION /  
SPORT SALES EXECUTIVE  
Ben Plumridge  
ben.plumridge@jlindeberg.com  
07857937593

UK AGENT / SKI AND OUTDOOR  
Joff Fisher  
Joff.Fisher@jlindeberg.com  
+44 7726 241254

SCANDINAVIA WHOLESALE  
MANAGER / SPORT  
Joakim Ågren  
joakim.agren@jlindeberg.com  
+ 46 76 000 64 10

SOUTH SWEDEN / DENMARK  
& SOUTH SWEDEN  
SENIOR SALES EXECUTIVE  
Marius Pedersen  
marius.pedersen@jlindeberg.com  
+46 (0) 79 347 55 84

NORTH SWEDEN / ICELAND  
SENIOR SALES EXECUTIVE  
Joakim Wallon  
joakim.wallon@jlindeberg.com  
+46 (0) 73 518 34 20

JEIJE AB FINLAND / BALTICS SPORT  
Jari Tanninen  
Jari.tanninen@jeije.fi  
+358 40 022 3288

CHINA  
Winston Lowe  
winston.lowe@jlindeberg.com

## DISTRIBUTORS

EXPORT MANAGER  
Joakim Westtorp  
joakim.westtorp@jlindeberg.com  
+ 46 (0) 73 421 66 60

EXPORT SALES EXECUTIVE  
Isaac Jonsson  
isaac.jonsson@jlindeberg.com  
+46734612190

BENELUX / LEXSON BRAND  
Luke vad Shaik  
luke@lexson.com  
+31765223186

SOUTH KOREA /  
SHINSEGAE INTERNATIONAL  
claire.kim@sikorea.co.kr  
+ 82 10 886 116 04

HONG KONG / YGM TRADING LTD  
maylaw@ygmtrading.com  
+ 85 29 131 83 78

AUSTRALIA / UCHOOSE GOLF  
clint.anderson@uchoosegolf.com  
+ 61 45 105 22 35

SPAIN / PORTUGAL/ FRANCE  
Holiday Golf  
stefan.tjellander@holidaygolf.com  
+ 34 666 561 057

SOUTH AFRICA / TREGGER SPORTS  
shaun@treggersports.co.za  
+ 27 (82) 455 4554

SOUTH EAST ASIA /  
LEONIAN SINGAPORE PTE LTD  
golf@leonian.net  
+ 65 647 609 55

CANADA / TC2 GROUP  
mail@tc2group.ca  
416 703 4566

JAPAN / FDR CORPORATION  
seiichi.sakaeda@fdrsports.co.jp  
+080 4443 0237

UNITED ARAB EMIRATES  
E GOLF INTERNATIONAL LLC  
Dean Cheasley  
dean.cheasley@egolfoutlet.ae  
+ 97 1506 53 9617

SOUTH AMERICA / CARIBBEAN  
BORA SERVICES  
Anaid Fernandez  
afernandez@boraservicesrl.com

## MARKETING & COMMUNICATIONS

HEAD OF MARKETING & PR  
Karin Elwin  
karin.elwin@jlindeberg.com  
+46 735 42 09 55

WHOLESALE SPORTS  
MARKETING MANAGER  
Jonas Janssen  
jonas.janssen@jlindeberg.com

MARKETING MANAGER  
Jaqueline Berg  
jaqueline.berg@jlindeberg.com  
+46 707 50 85 52

PR MANAGER  
Elin Engelbretsson  
elin.engelbretsson@jlindeberg.com  
+46 (0) 70 841 6162

SENIOR MARKETING & PR USA  
Emilia Esser  
emilia.esser@jlindeberg.com  
+1 (929) 364 3679

MARKETING & PR CHINA  
Xiaolei Ma  
xiaolei@jlindeberg.com.cn

