

# HOME'S PRO

## Wall Panel Collection

## INSTALLATION GUIDE

### IMPORTANT: HOMES PRO'S installation guidelines.

Any wall panel installed outside of printed installation is subject to denial of the claim. Detailed installation instructions are included in cartons of HOME'S PRO wall panel collection or online at [www.homespros.ca](http://www.homespros.ca).

### INSTALL INSTRUCTIONS

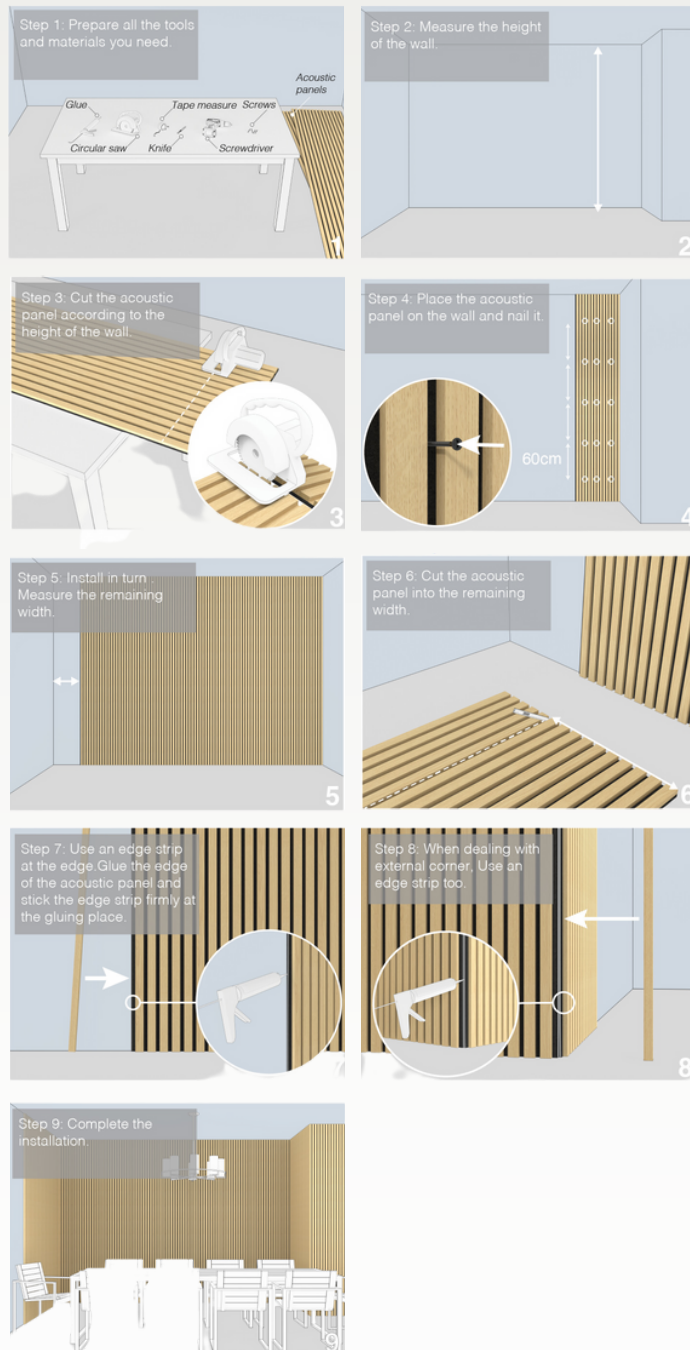

### SAFETY INSTRUCTIONS

- Make sure to use the correct tools recommended.
- Wear proper protective gear.
- Follow fixture, power tools, and manufacturers' instructions and users manuals.
- Use common sense and follow good construction practices.

### INSTALLATION PREPARATION

- Clean and prep the installation surface and each wood panel of any debris with a clean cloth.
- It is highly recommended that you paint or stain the panels before installation.
- It is recommended to use quality and stain for all wood species.
- Make sure the surface and the back of the panel are completely dry before installation.
- Before installing, acclimate the wood panel in the room where you will be installing them.
- In most applications you will have to trim some panels. Cut them with a standard table saw or power tool. Sand cut edge ends and clean away any debris.
- Depending on your installation method, use standard power grip adhesive and brad nails.

### TOOL CHECKLIST

- |                                       |  |
|---------------------------------------|--|
| <input type="checkbox"/> Glue         | <input type="checkbox"/> Screwdriver         |
| <input type="checkbox"/> Circular Saw | <input type="checkbox"/> Standard Power Grab |
| <input type="checkbox"/> Knife        | <input type="checkbox"/> Fine Sandpaper      |
| <input type="checkbox"/> Tape Measure | <input type="checkbox"/> Chalk               |
| <input type="checkbox"/> Screws       |  |

### INSTALLATION VARIATIONS

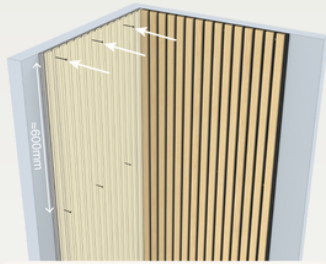

**a.** Nail acoustic panels directly to the wall.  
absorption class: D



**b.** Attach acoustic panels to the wall with nail-free glue.  
absorption class: D

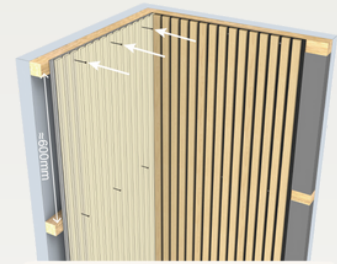

**c.** Install fibreglass wool or rock wool between the battens.  
absorption class: B

Please note that light color variations and minor gloss level differences are considered to be normal from one production to another, and therefore cannot be considered as a defect.