

48"

Item Number:

206-001-5126

JAMES MARTIN



VANITIES

Monte Carlo 48" Cabinet

Diagrams with Dimensions
page 01 of 03

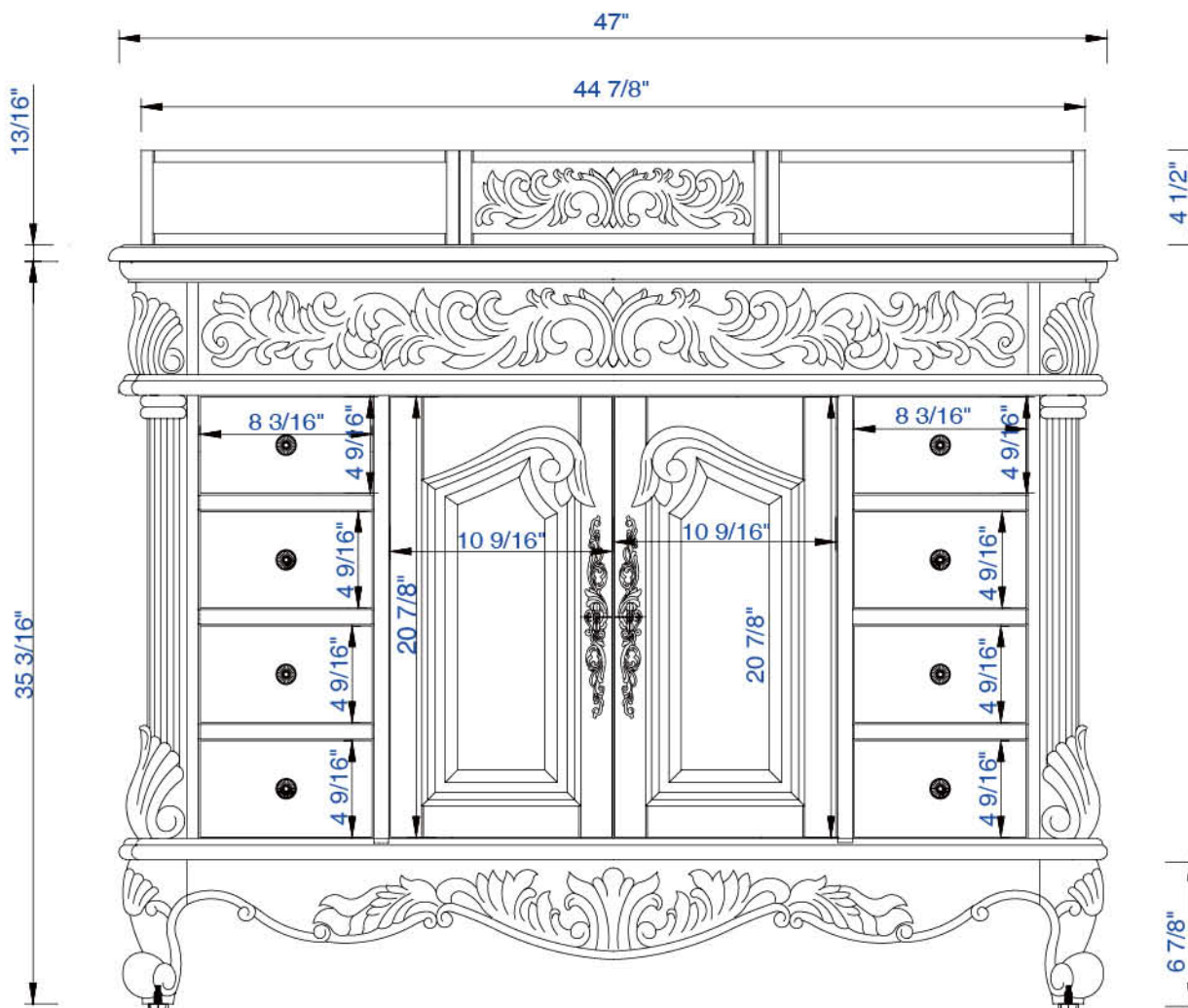

NOTE ONE: Married Countertop is standard for this cabinet

NOTE TWO: Wood Backsplash (Shown) is designed for the molding detail to align with sinks in James Martin's Optional Countertops.

48"

Item Number:

206-001-5126

JAMES MARTIN



VANITIES

Monte Carlo 48" Cabinet

Diagrams with Dimensions
page 03 of 03

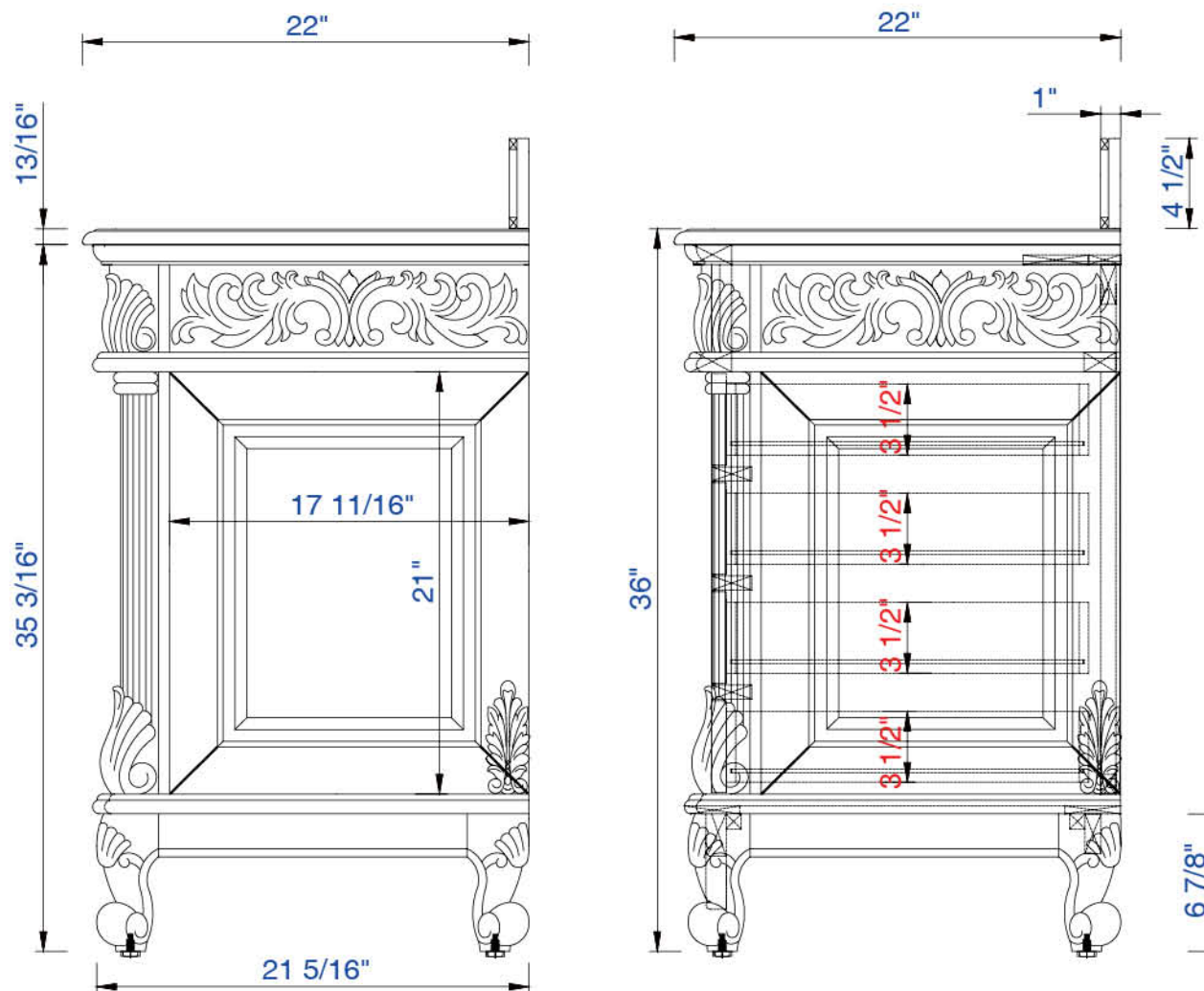

NOTE ONE: Married Countertop is standard for this cabinet

NOTE TWO: Wood Backsplash (Shown) is designed for the molding detail to align with sinks in James Martin's Optional Countertops.

1219mm

Item Number:

206-001-5126

JAMES MARTIN



VANITIES

Monte Carlo 1219mm Cabinet

Diagrams with Dimensions
page 01 of 03

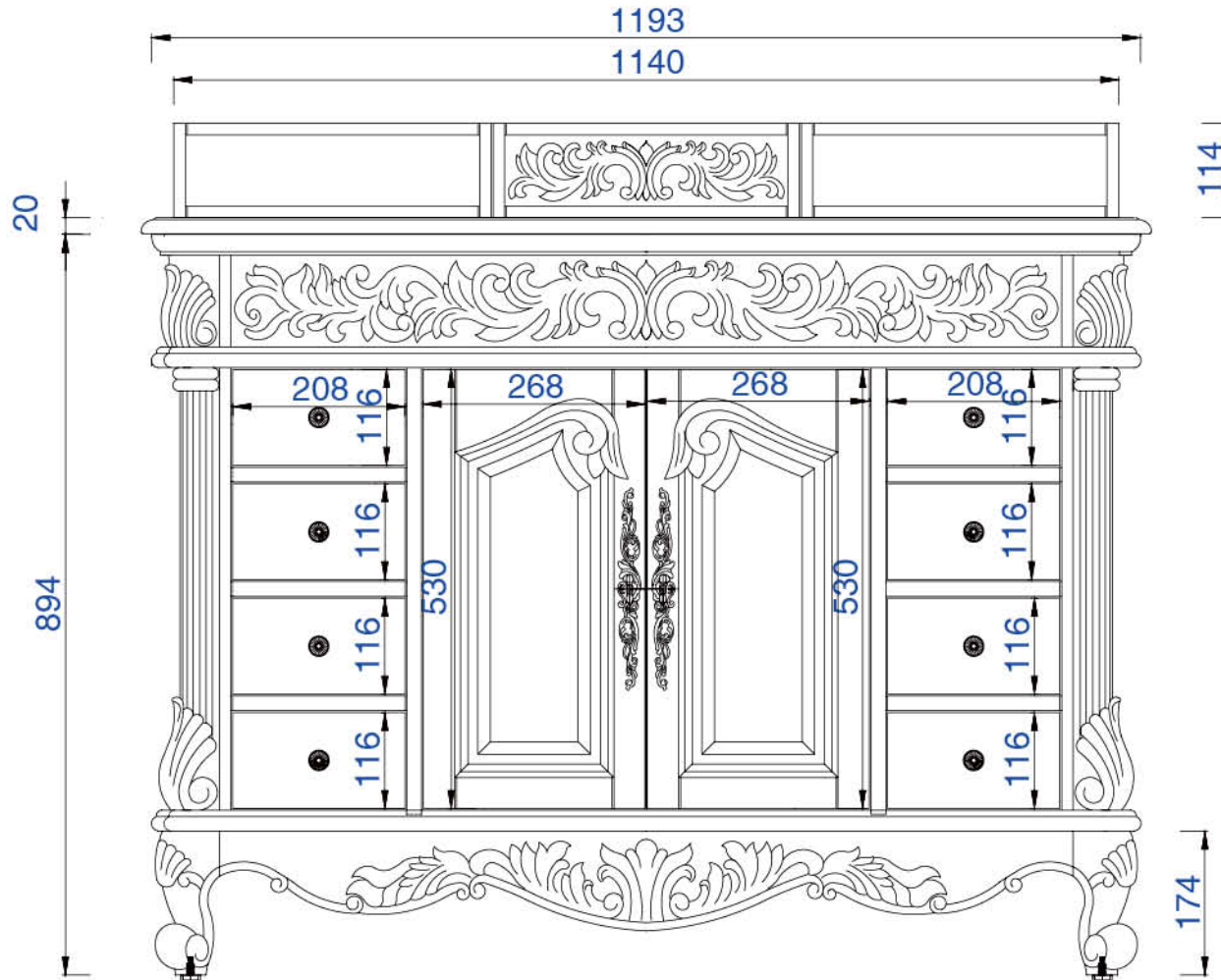

NOTE ONE: Married Countertop is standard for this cabinet

NOTE TWO: Wood Backsplash (Shown) is designed for the molding detail to align with sinks in James Martin's Optional Countertops.

1219mm

Item Number:

206-001-5126

JAMES MARTIN



VANITIES

Monte Carlo 1219mm Cabinet

Diagrams with Dimensions
page 02 of 03

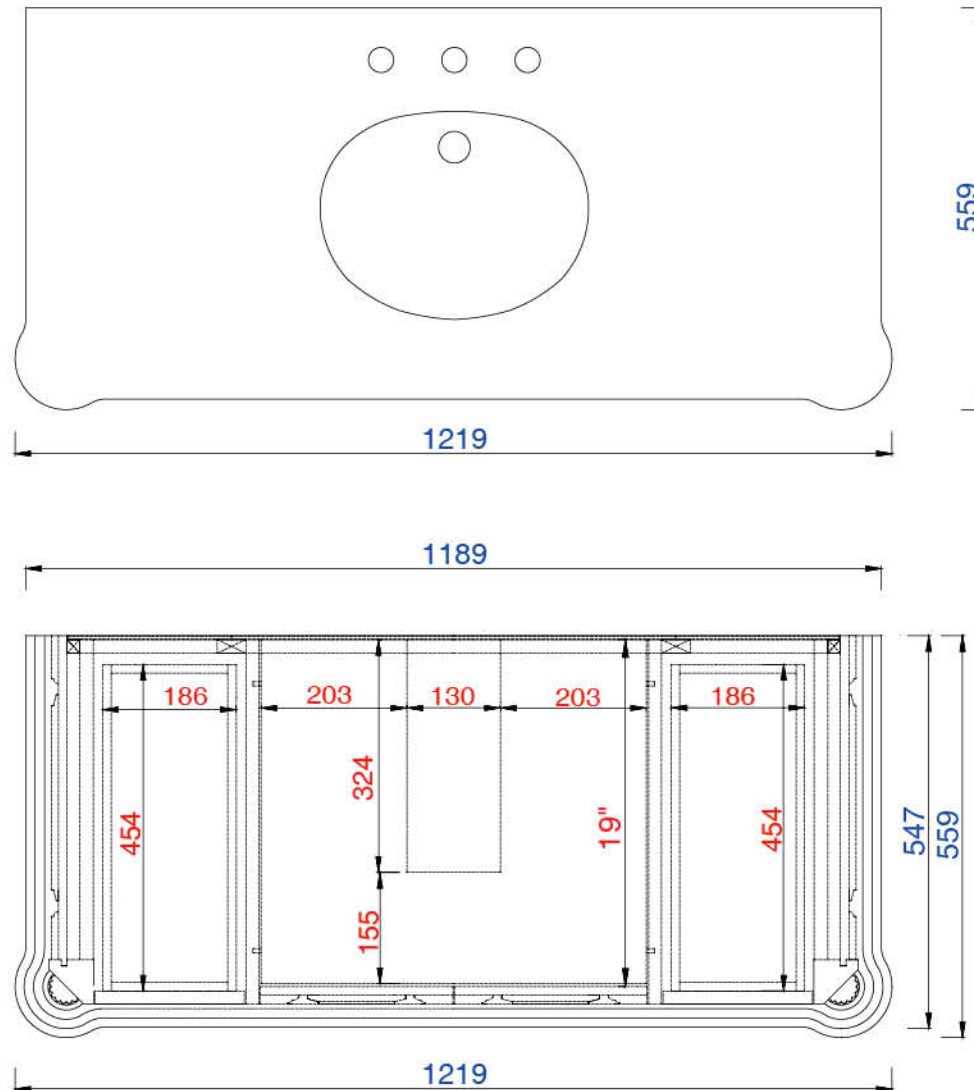

NOTE ONE: Married Countertop is standard for this cabinet

NOTE TWO: Internal Shelves (Shown) are designed to align with sinks in James Martin's Optional Countertops.

1219mm

Item Number:

206-001-5126

JAMES MARTIN



VANITIES

Monte Carlo 1219mm Cabinet

Diagrams with Dimensions
page 03 of 03

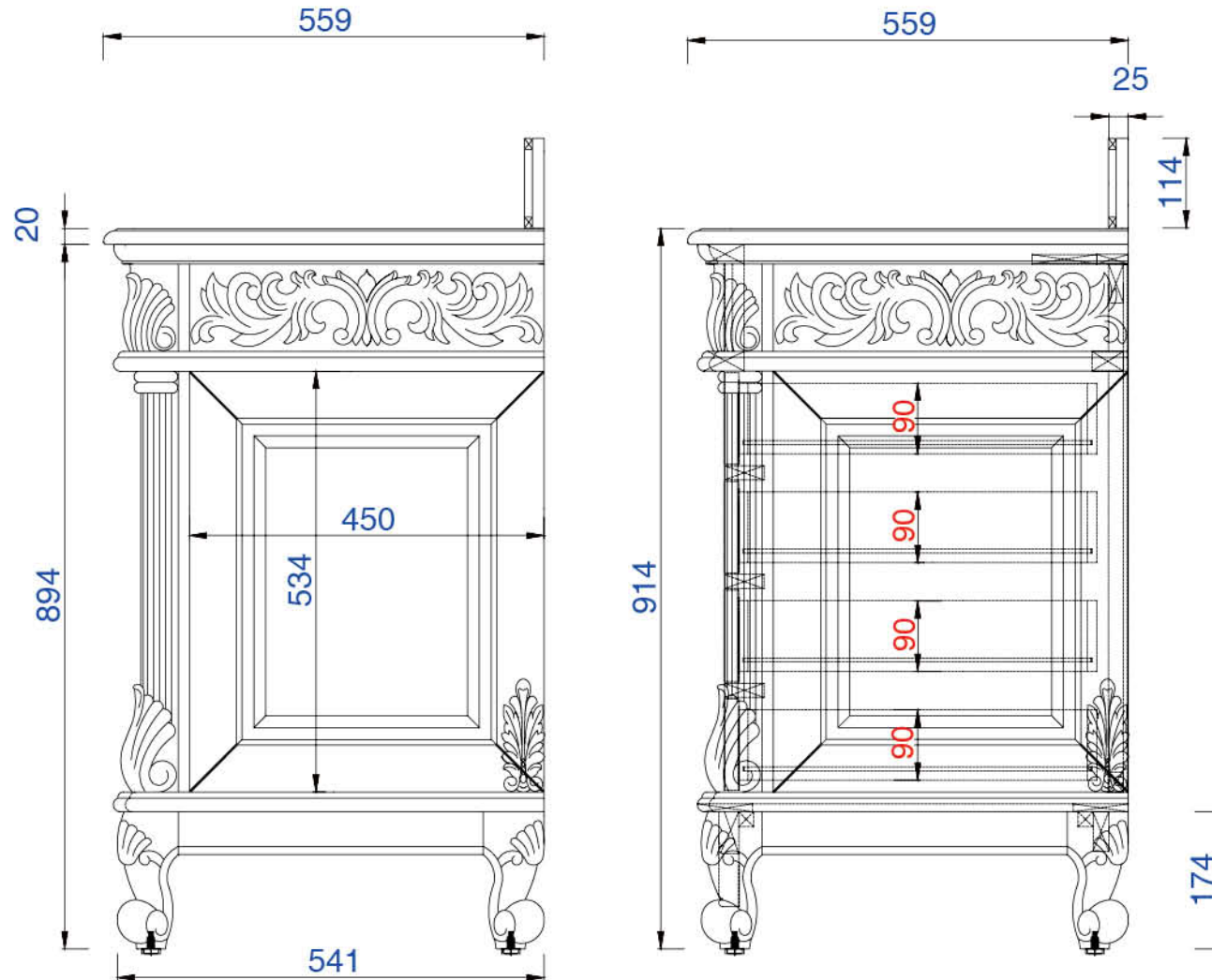

NOTE ONE: Married Countertop is standard for this cabinet

NOTE TWO: Wood Backsplash (Shown) is designed for the molding detail to align with sinks in James Martin's Optional Countertops.