



www.petlibro.com



Model: PLCT005

USER MANUAL

Infinity Cat Tree 2

INFINITY

Cat Tree 2

Model: PLCT005

@Libro Corp. All Rights Reserved.

Distributor: Shenzhen Libro Technology Co., Ltd.

Address: 12/F, Tower B, GALAXY WORLD, Yabao Road,
Longgang District, Shenzhen, China

Manufacturer: Guangxi Gaofeng WuzhouWood-Based
Panel Co., Ltd

Address: Liutang, Wutang Town, Xingning District,
Nanning, Guangxi, China

Certificate No. BJ/EPA/2020/06/1001

Made in China

PLCT005_V1.0



This product is for indoor use only. Please read this manual before using the product and keep it for future reference.

CONTENTS

IN THE BOX	01
WARNING & CAUTIONS	04
KEY INSTALLATION METHODS	06
INSTALLATION STEPS	09
DIY POSSIBILITIES FOR REFERENCE	23
CARE AND MAINTENANCE	28
SPECIFICATIONS	29
WARRANTY	29

INHALT

LIEFERUMFANG	31
WARNUNG UND ACHTUNG	34
WESENTLICHE INSTALLATIONSMETHODEN	36
INSTALLATIONSSCHRITTE	39
TIPPS FÜR BASTELMÖGLICHKEITEN	53
PFLEGE UND WARTUNG	58
TECHNISCHE DATEN	59
GARANTIE	59

INDICE

CONTENUTO DELLA CONFEZIONE	61
AVVERTENZE E PRECAUZIONI	64
METODI PRINCIPALI DI INSTALLAZIONE	66
PASSAGGI PER L'INSTALLAZIONE	69
INDICAZIONI SU POSSIBILITÀ DEL FAI DA TE	83
CURA E MANUTENZIONE	88
SPECIFICHE	89
GARANZIA	89

TABLE DES MANIÈRES

CONTENU DE LA BOÎTE	91
AVERTISSEMENT ET PRÉCAUTIONS	94
PRINCIPALES MÉTHODES D'INSTALLATION	96
ÉTAPES DE L'INSTALLATION	99
POSSIBILITES POUR REFERENCE	113
ENTRETIEN ET MAINTENANCE	118
SPÉCIFICATIONS	119
GARANTIE	119

CONTENIDO

EN LA CAJA	121
ADVERTENCIAS Y PRECAUCIONES	124
MÉTODOS CLAVE DE INSTALACIÓN	126
PASOS DE INSTALACIÓN	129
POSIBILIDADES DE BRICOLAJE PARA REFERENCIA	143
CUIDADOS Y MANTENIMIENTO	148
ESPECIFICACIONES	149
GARANTÍA	149

IN THE BOX

- | | | | |
|--|--|--|---|
| 
2 x
Base Platform | 
4 x
Platform | 
13 x
Scratching Post | 
4 x
Scratching
Post Cap |
| 
1 x
Cat Bed | 
3 x
Felt Pad | 
1 x
Scratching Board
(Module A) | 
1 x S
Scratching Board
(Module B) |
| 
1 x Toy
(Module A) | 
1 x Toy
(Module B) | 
1 x
Hex Key | 
6 x
Screw |
| 
2 x
Base Platform
Connector | 
2 x
Connector Cap | 
2 x
Cat Bed
Fastener | 
3 x
Scratching Board
Fastener |
| 
1 x
PVC Sticker
(35pcs) | 
12 x
Non-slip Pads | 
1 x
User Manual | |

Notes

- Make sure the A side of the base platform is facing upwards.

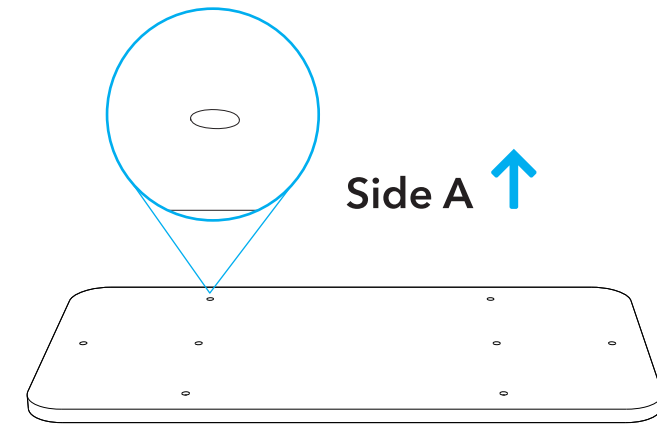

- Please install the non-slip pads on the B side of the base platform, as shown in the diagram.

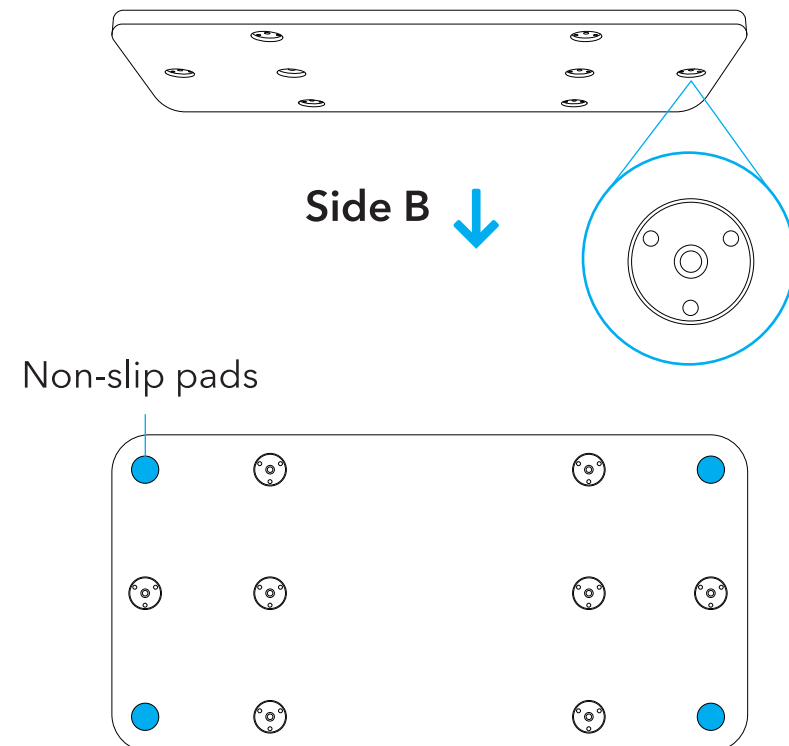

- Make sure the A side of the platform is facing upwards.

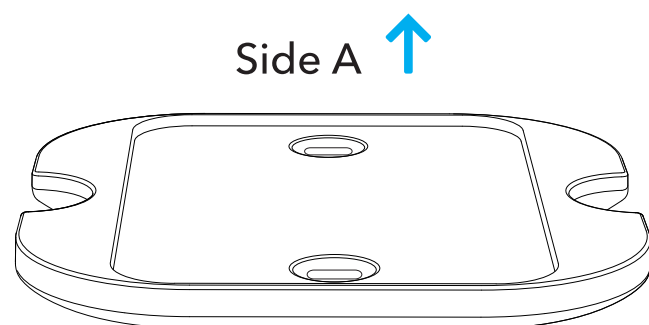

- The height of your cat tree after installation should not exceed 4 layers.

WARNING & CAUTIONS

- Place the cat tree indoors, away from direct sunlight or damp areas.
- Keep all tools and instruction in a safe place for future reference.
- This cat tree is intended for cat use only. Please keep children away.
- Keep all small parts away from children and pets to avoid choking hazards.
- Do not climb, rock, shake, step on, or hang on the cat tree.
- Place the cat tree on a flat, level surface for stability.
- Check the cat tree often for loose screws or parts that may need re-tightening.
- Do not place heavy items on the cat tree.
- Do not sit or stand on the cat tree.
- Inspect the cat tree for damage and discard if any part gets worn or damaged.
- Failure to follow the installation instructions in this manual may cause the cat tree to fall over and cause injury.

Notes

- Do not install the scratching post to one of the side holes on the base platform.

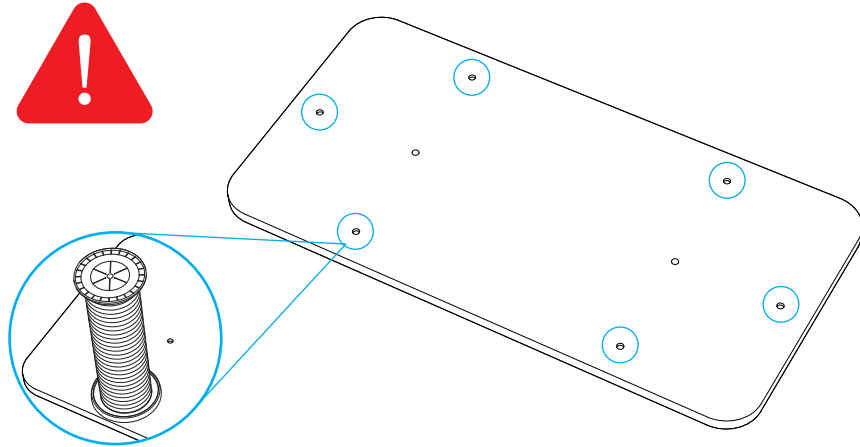

- Do not attach the platform to one scratching post only.

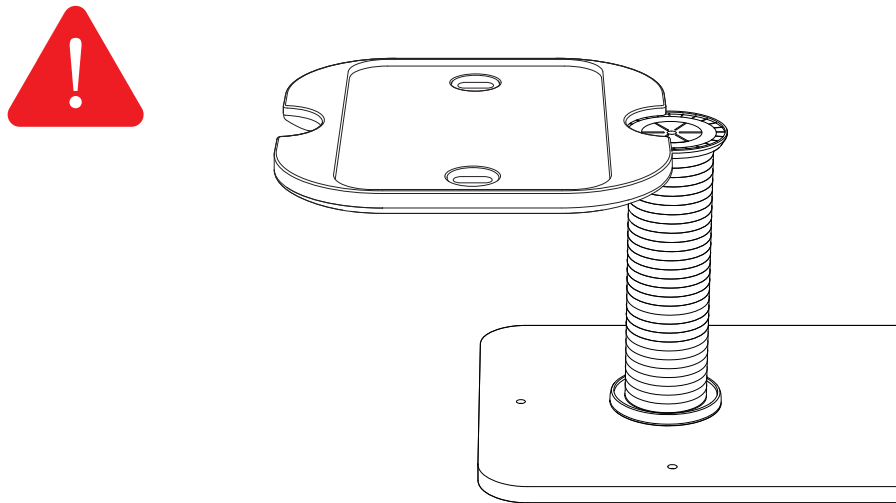

KEY INSTALLATION METHODS

Scratching post + scratching post

Insert the screw of one scratching post into the screw hole of another scratching post, and rotate one of the scratching posts to tighten.

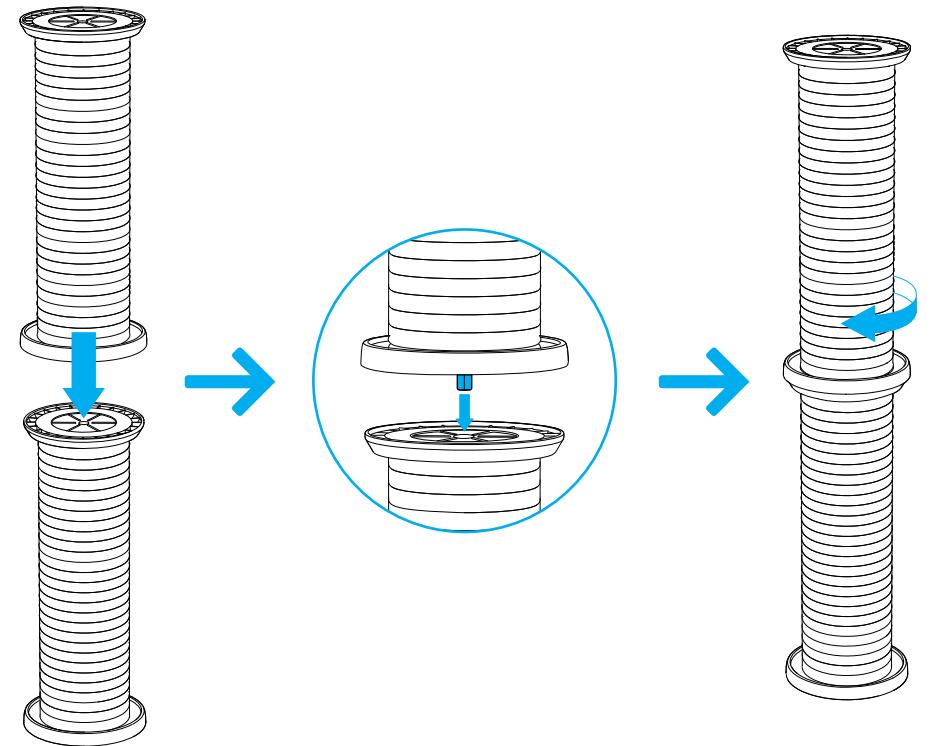

Scratching post + platform

Notes

- Make sure the A side of the platform is facing upwards.

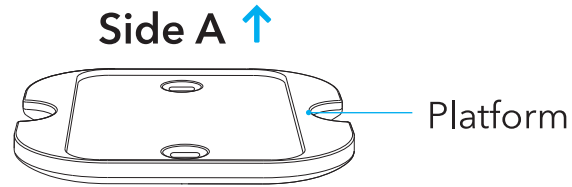

- Make sure the platform fasteners are unlocked before installation.

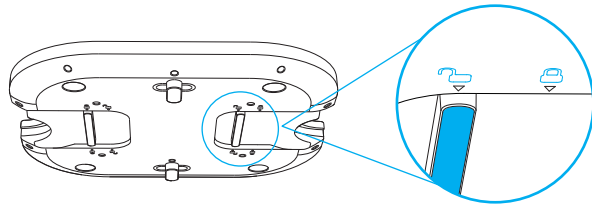

1. Align the cutouts of the platform with the connecting parts (grooves) of two scratching posts, and attach the platform to the scratching posts.

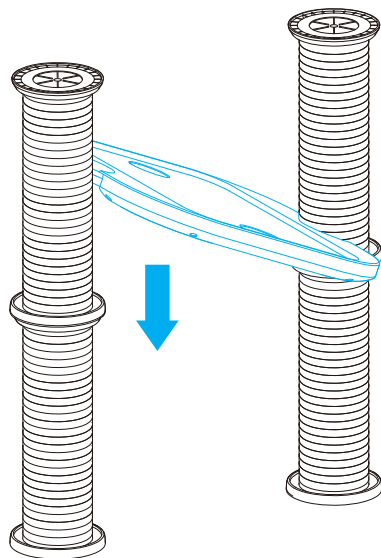

2. Push the bottom platform fasteners towards the posts until the fasteners cannot be moved.

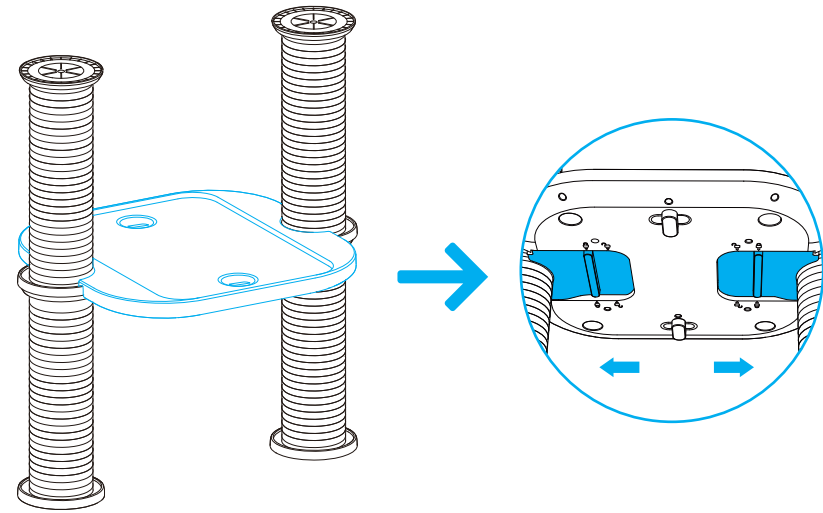

3. If you can't push the platform fasteners, try pressing around the cutouts on the platform while pushing the fasteners.

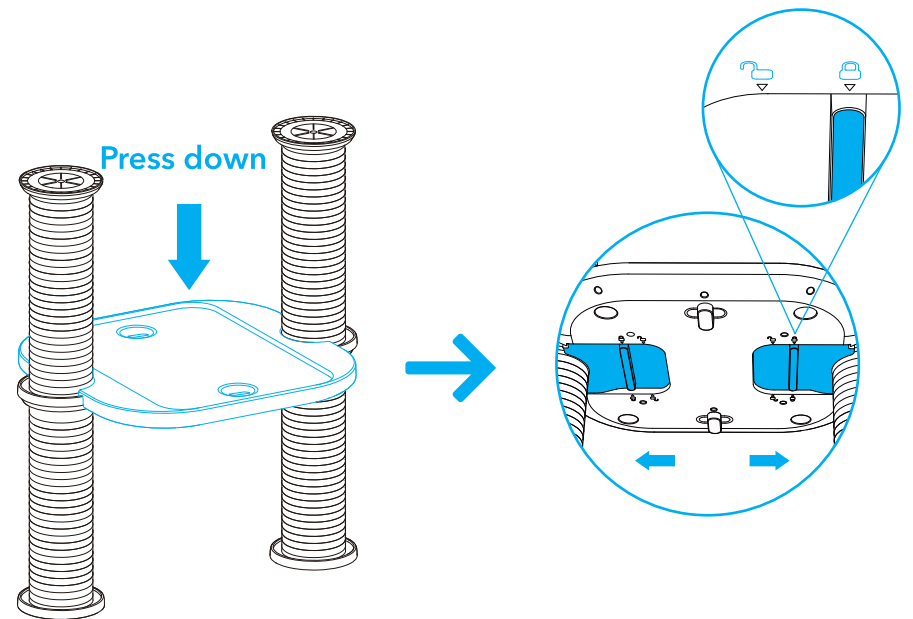

INSTALLATION STEPS

1. Base platform + base platform

Notes

A. Place two base platforms side by side and align them.

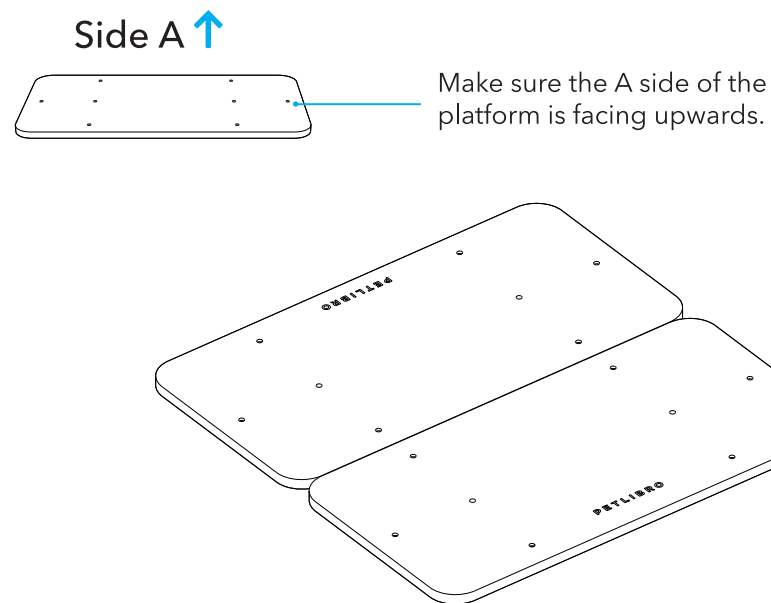

B. Align two base platform connectors with the screw holes on the base platform.

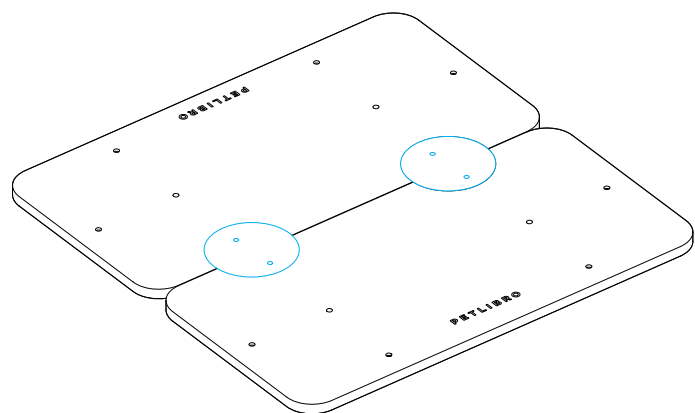

C. Insert screws into the holes and tighten with the hex key.

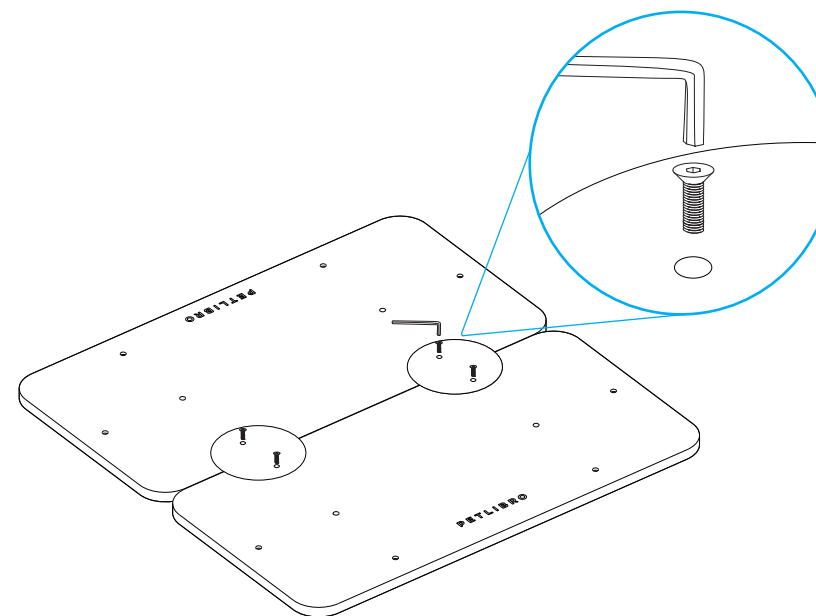

D. Put the connector caps on the connectors.

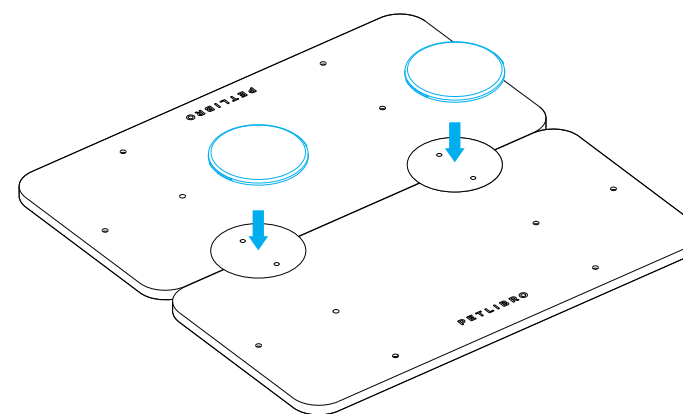

2. Base platform + scratching post

Insert the screw of the scratching post into one of the base platform screw holes (not the side holes) and rotate the scratching post to tighten.

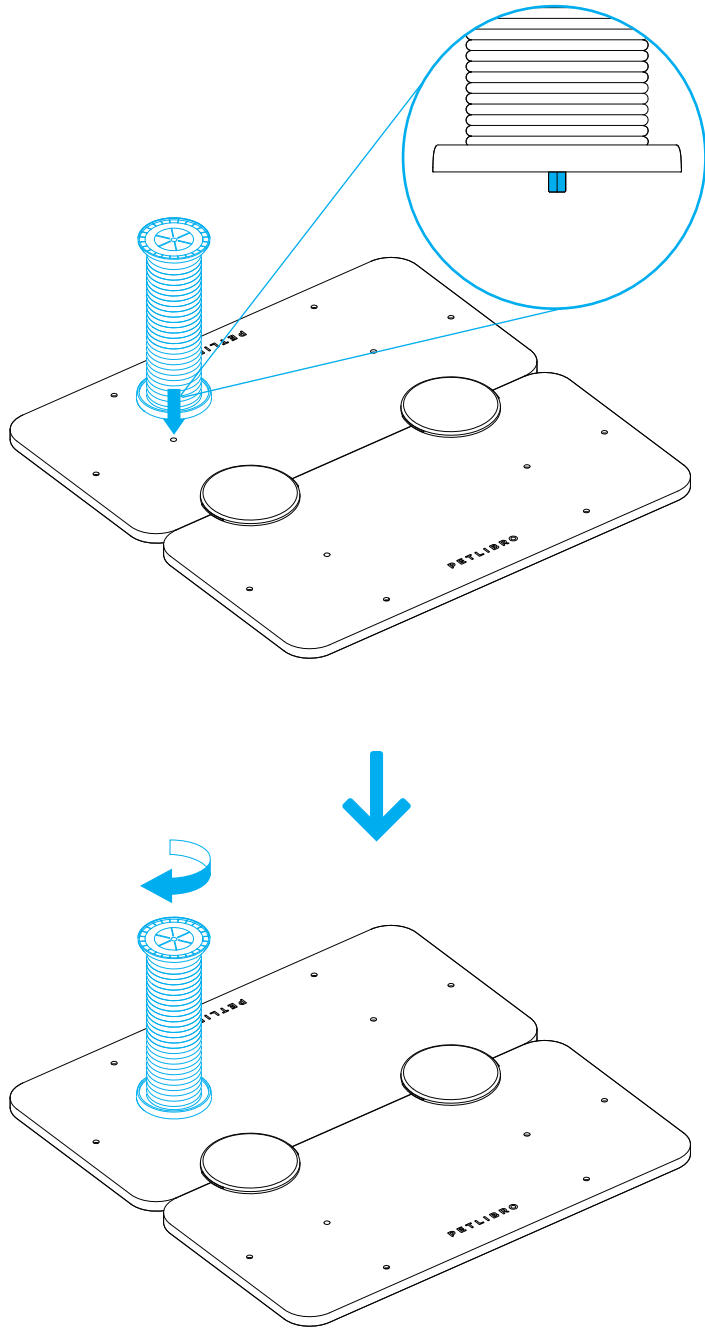

3. Scratching post + scratching post + scratching post cap

A. Scratching post + scratching post

Insert the screw of one scratching post into the screw hole of another scratching post, and rotate one of the scratching posts to tighten.

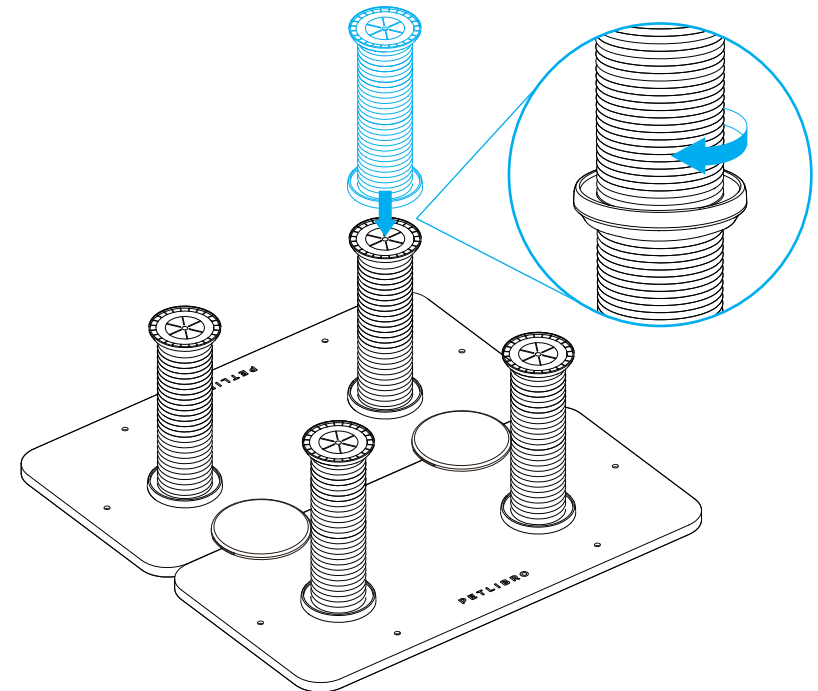

B. Scratching post + scratching post cap

Insert the screw of the scratching post cap into the screw hole of the scratching post and rotate the cap to tighten.

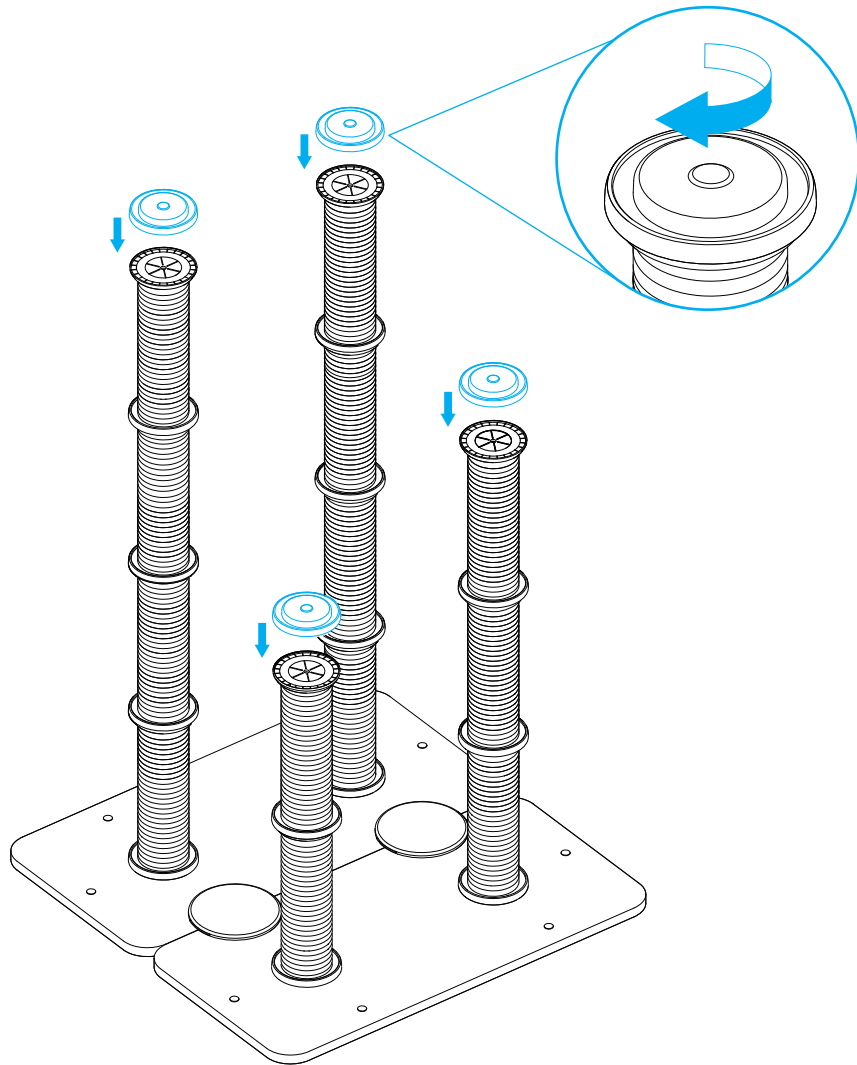

4. Scratching post + platform

A. Align the cutouts of the platform with the connecting parts (grooves) of two scratching posts, and attach the platform to the scratching posts.

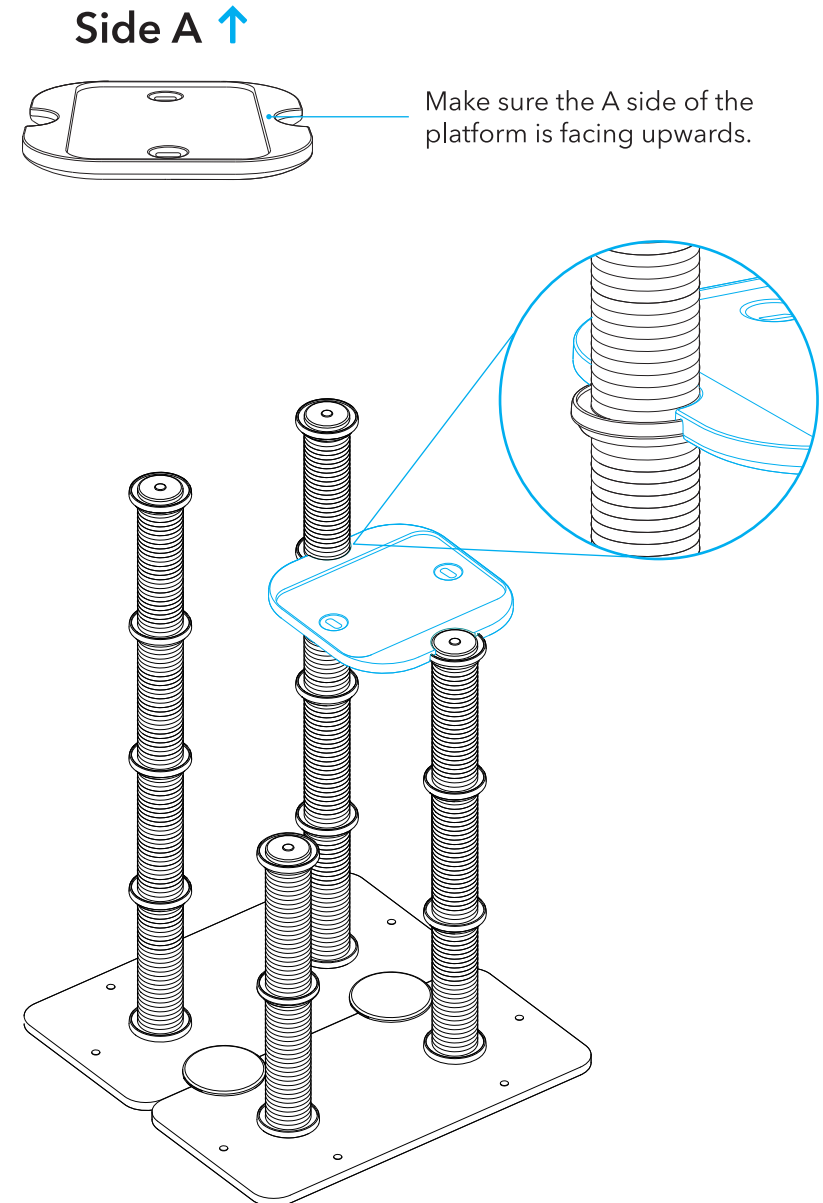

B. Push the bottom platform fasteners towards the posts until the fasteners cannot be moved.

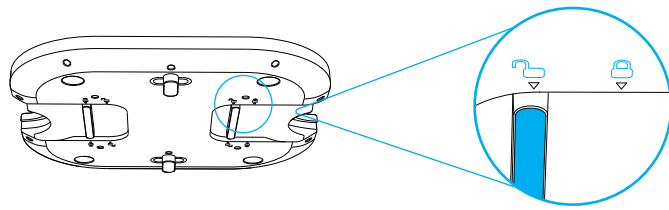

Side B ↓

Make sure the platform fasteners are unlocked before installation.

C. If you can't push the platform fasteners, try pressing around the cutouts on the platform while pushing the fasteners.

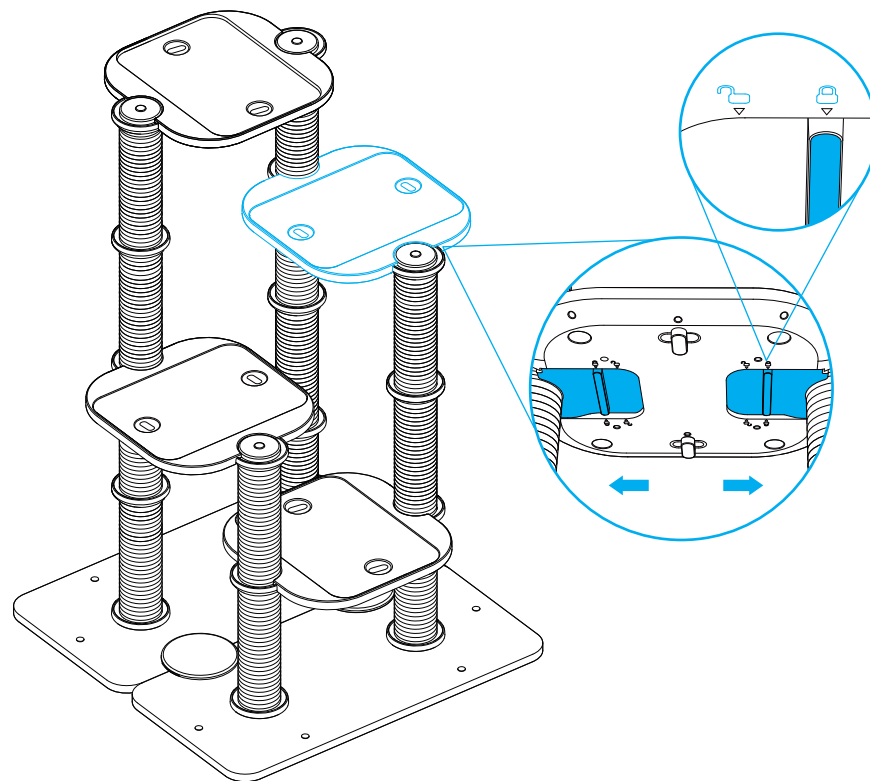
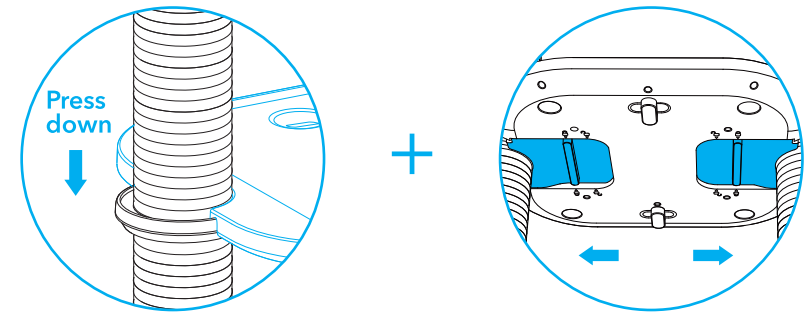

5. Felt pad + platform

Place the pad on the platform and press it down to make sure the platform surface is level.

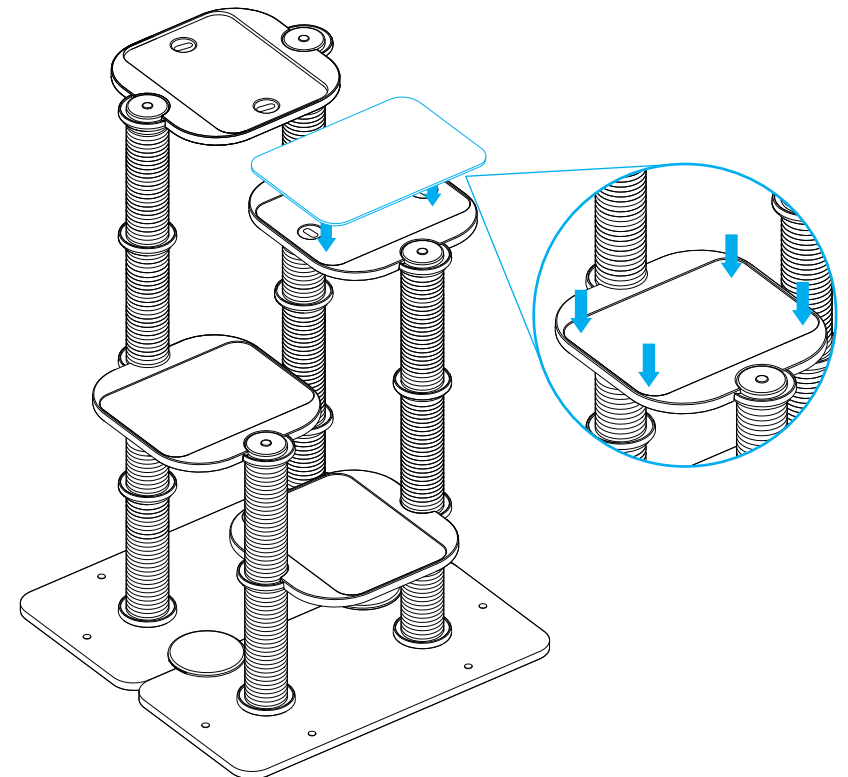

6. Cat bed + platform

1. Install the Cat Bed

A. To form the top shape of the cat bed, fold according to the diagrams below and fasten the two buttons at the back.

B. Fasten the remaining buttons to the edges of the cat bed base.

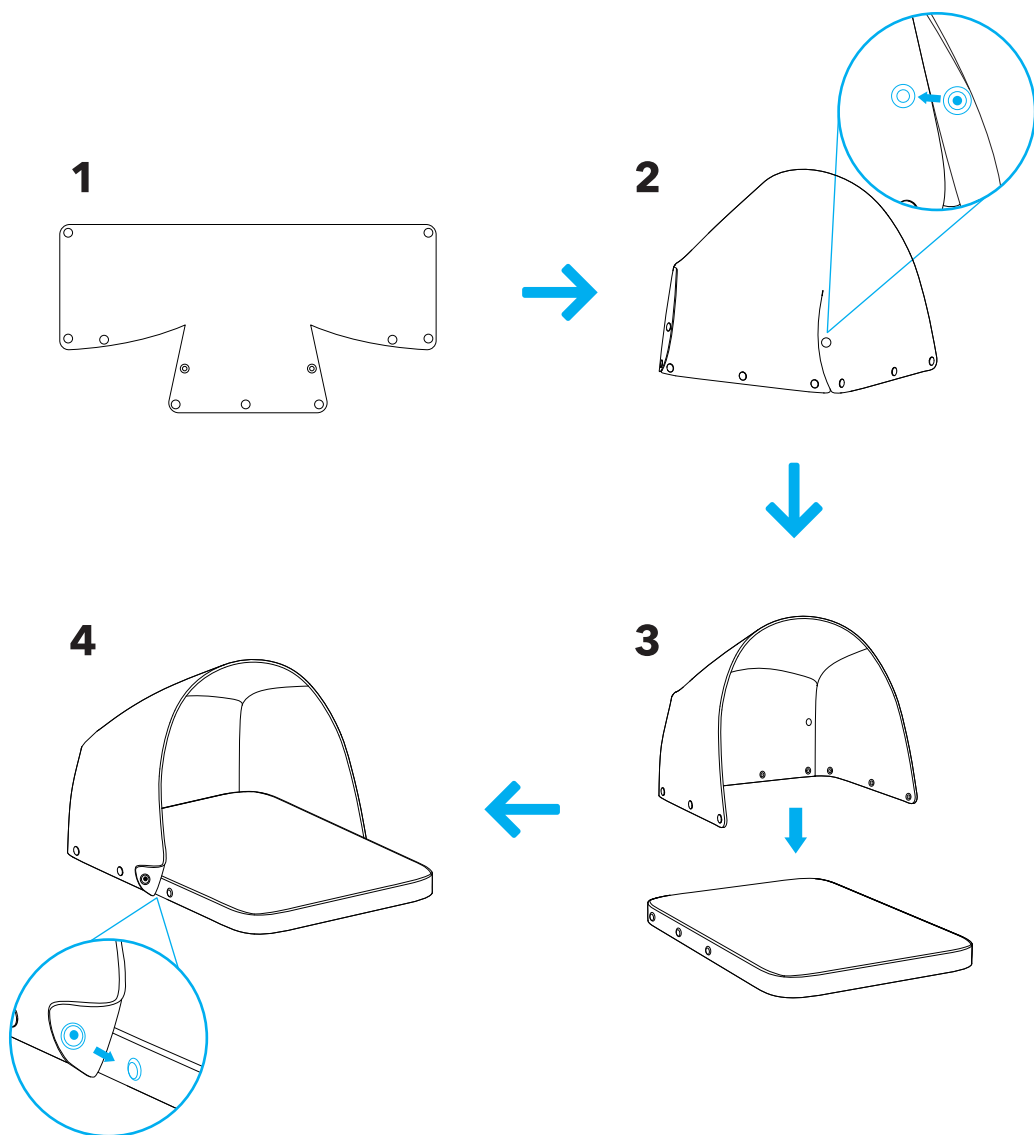

2. Cat bed + platform

A. Slide to install the cat bed fasteners to the cat bed.

B. Insert the fasteners under the bed into the holes on the platform.

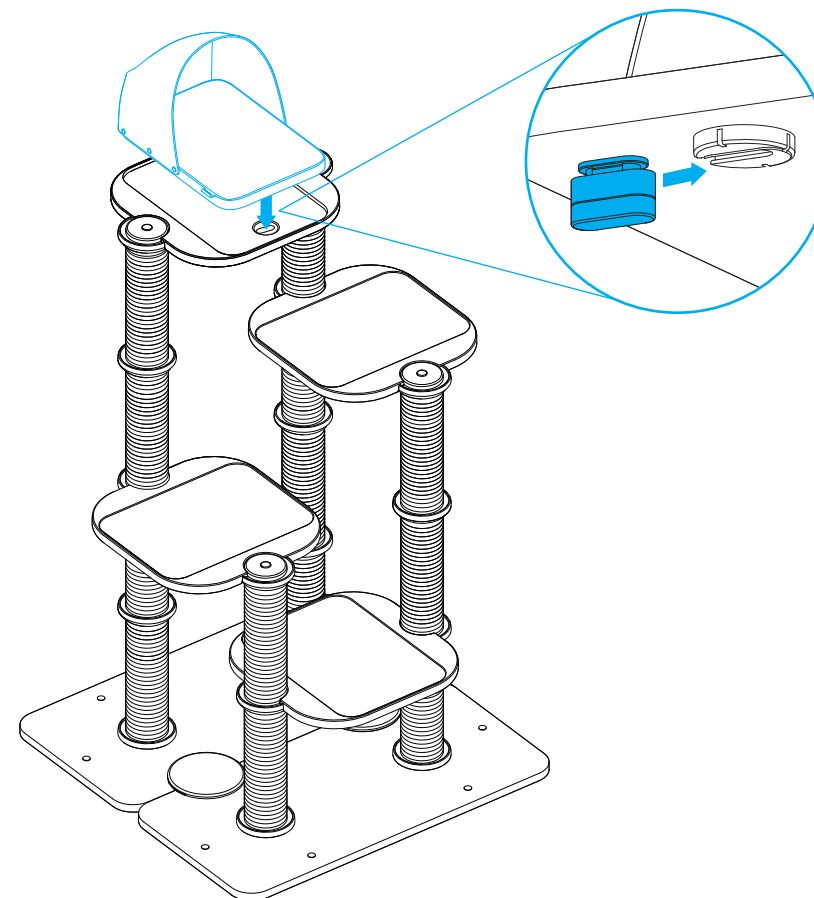

C. Rotate the fasteners 90 degrees.

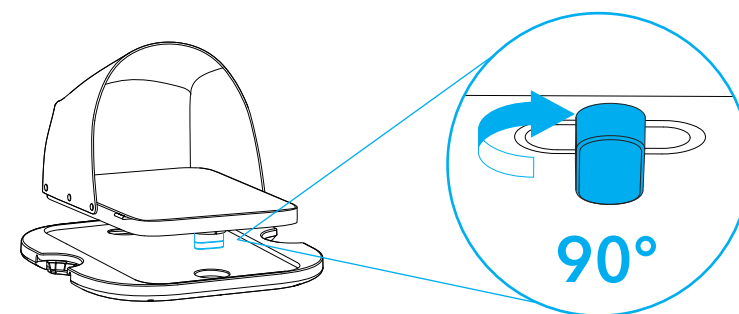

7. Toy + platform

A. Insert the fastener of the toy into a corner hole on the B side of the platform.

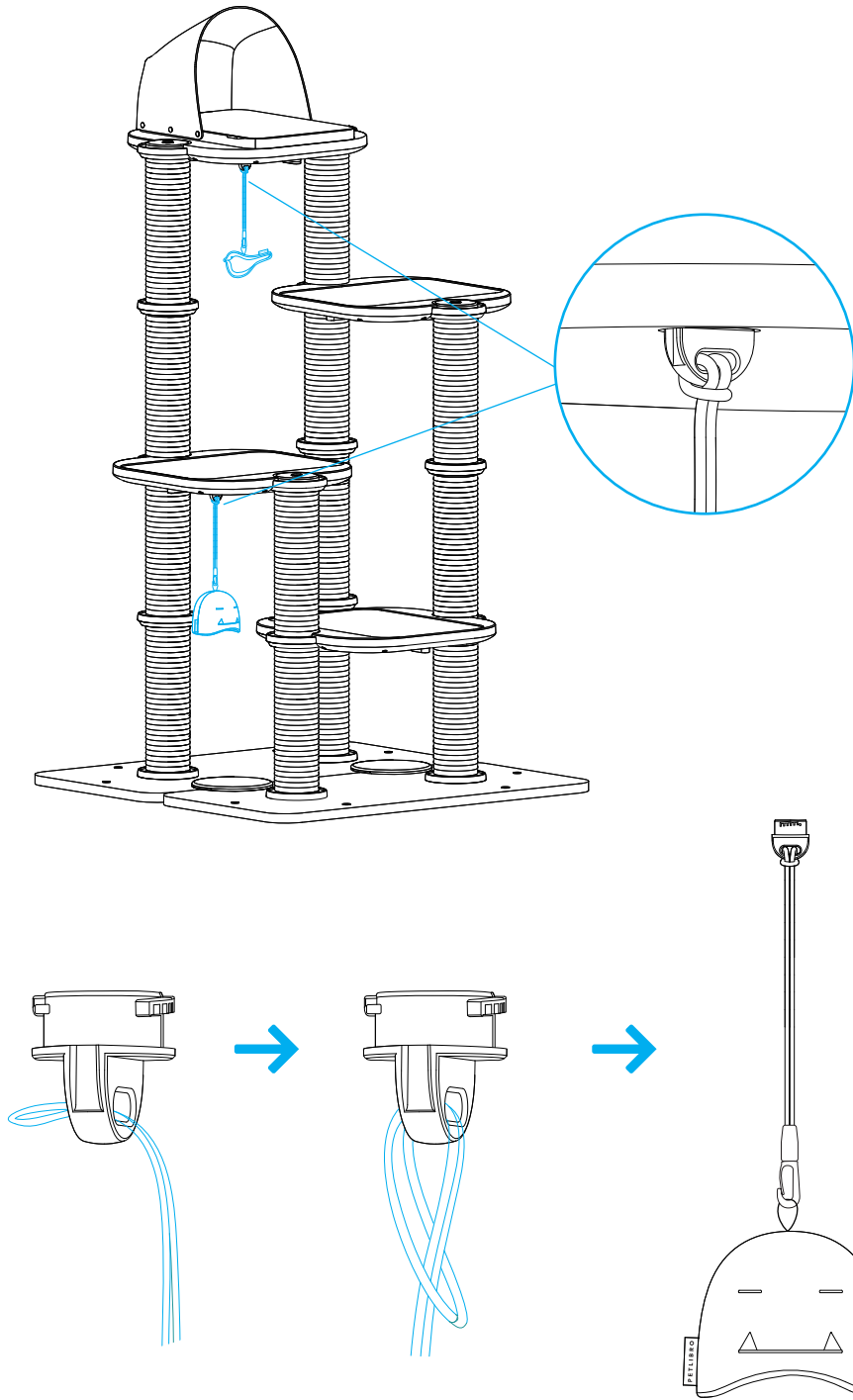

B. Rotate the fastener 90 degrees.

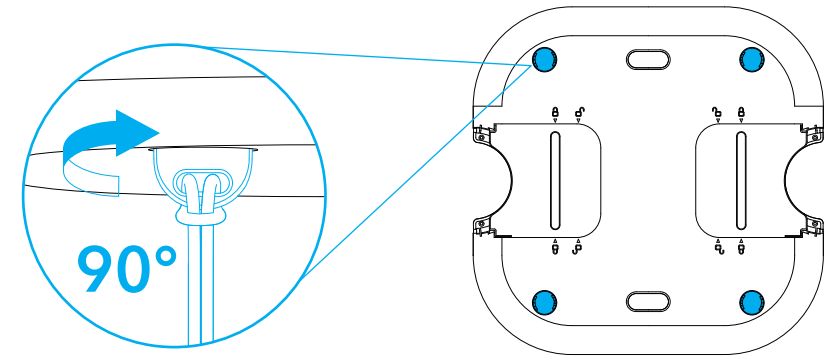

1. The toy can be flipped over, and the rope can connect to either side of it.

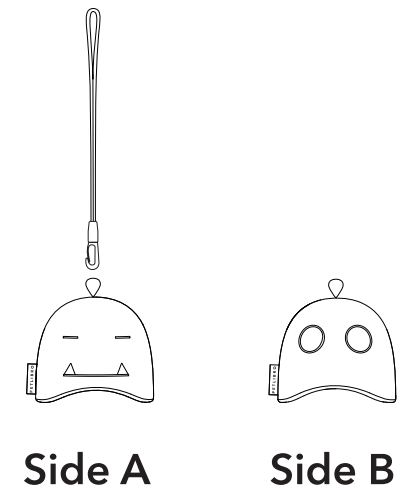

2. The toy is detachable from the rope.

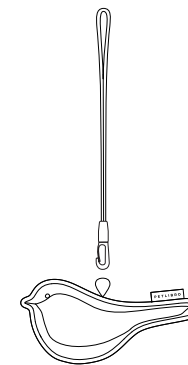

8. Scratching post + scratching board

A. Slide to install the scratching board fastener to the back of scratching board.

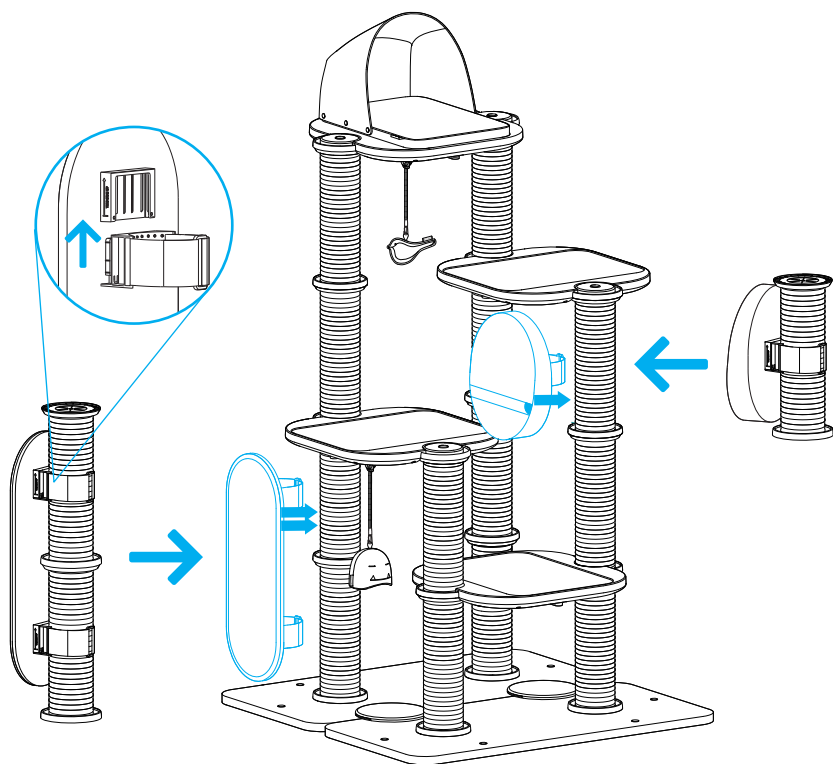

B. Align the fastener of the scratching board to the scratching post, and thread the strap with velcro through the buckle.

C. Secure the strap.

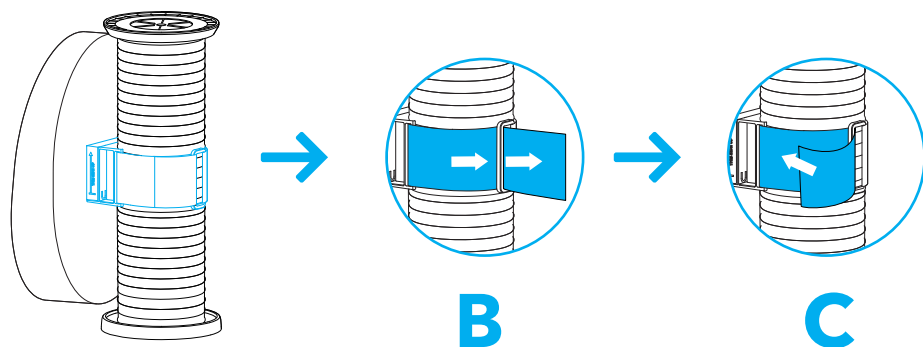

9. Base platform + screw hole sticker

After installation, apply PVC stickers to the unused holes on the base platform.

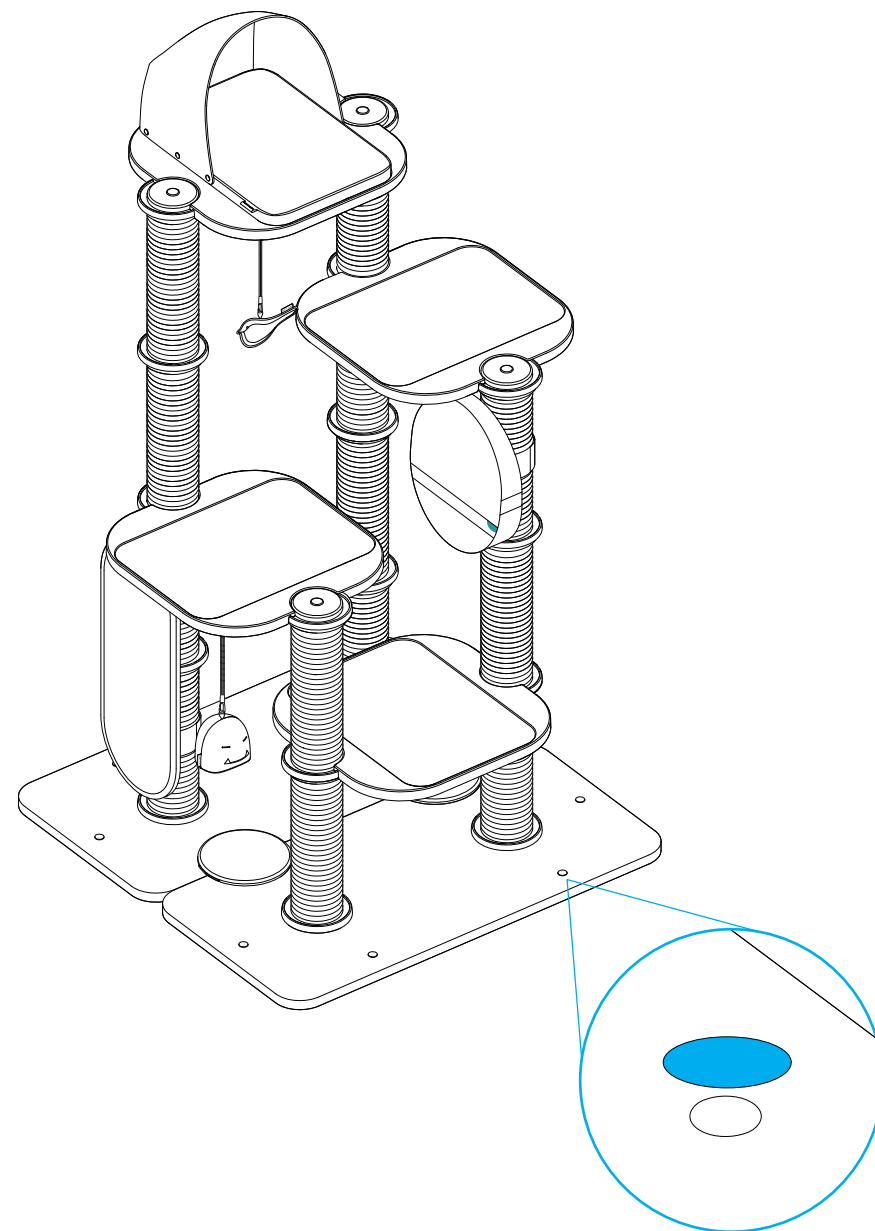

DIY POSSIBILITIES FOR REFERENCE

Notes

- If your cat tree does not look like any of the following examples, make sure the cat tree is stable after installation to avoid pet injury.
- Install the base of the cat tree first.

A

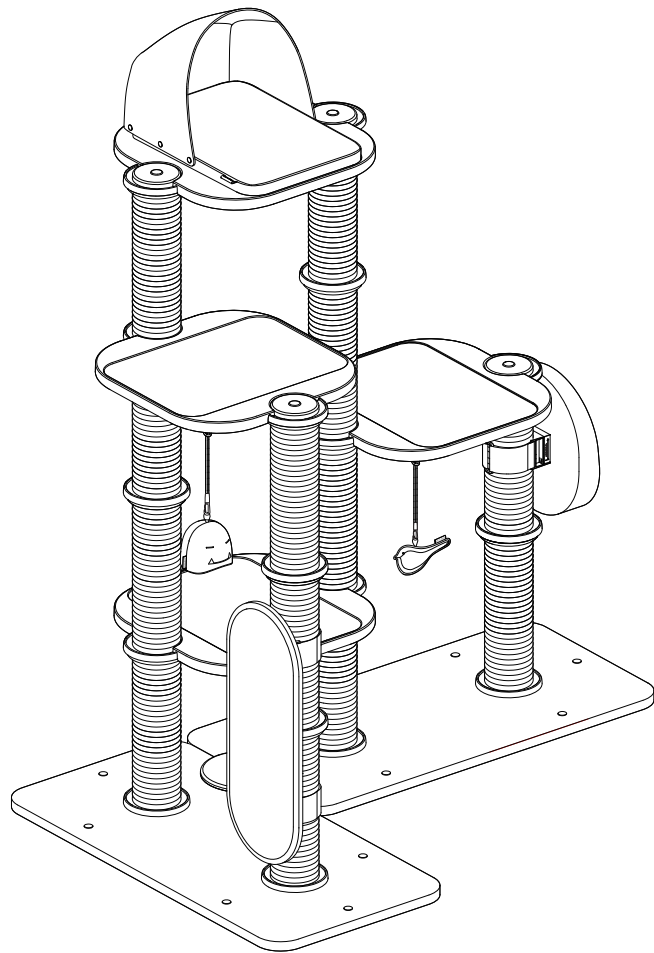

B

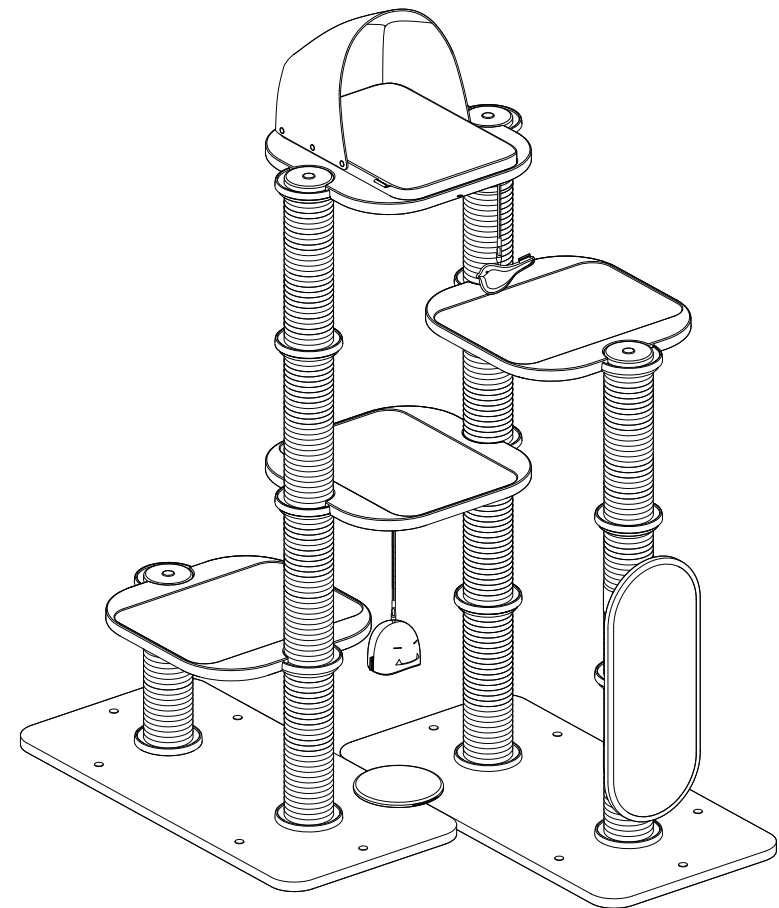

**Do not install the cat tree as in the examples below.
Or else it would be unstable and cause injury.**

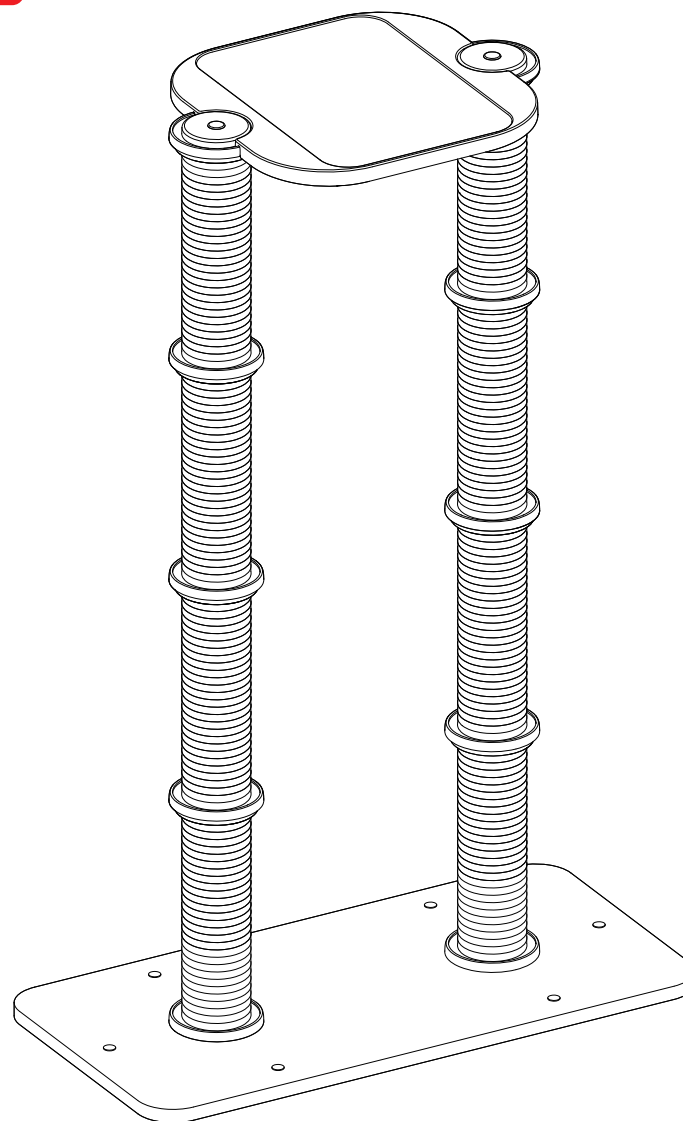
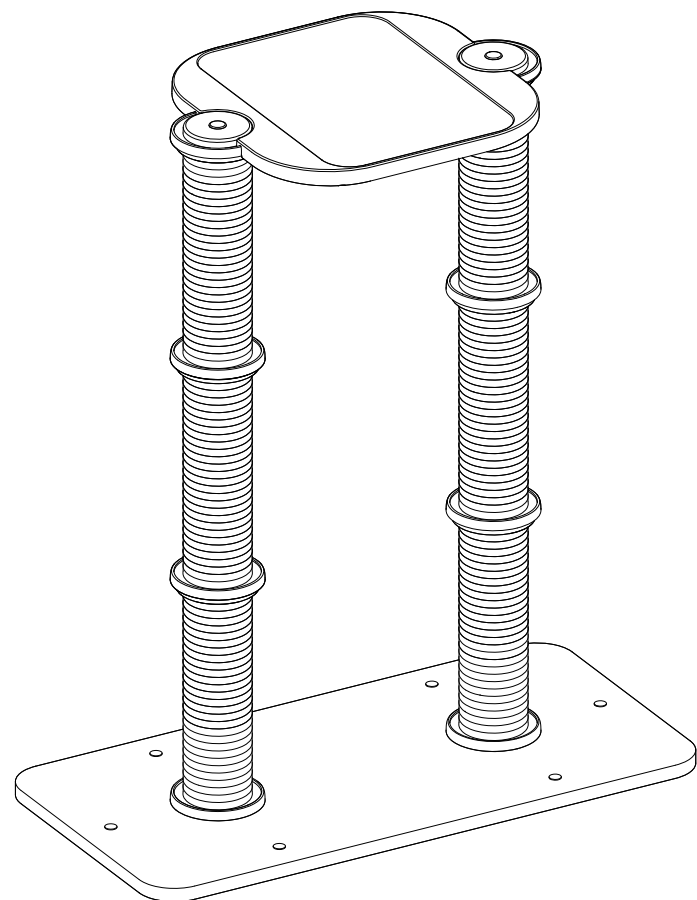

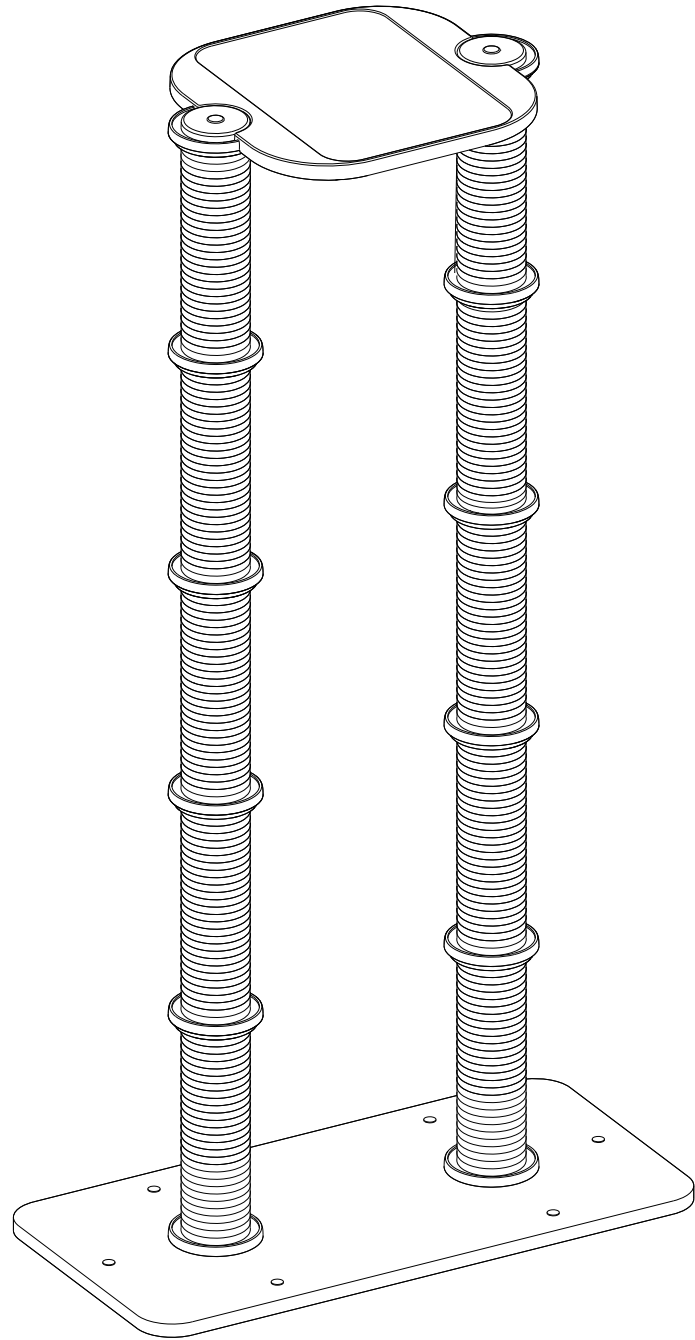

CARE AND MAINTENANCE

Cleaning the felt pad

- Do not use a washing machine.
- Do not use a brush to clean the pad.
- Do not place the pad in a dryer.
- Keep away from direct sunlight.
- Do not use a hairdryer to dry the pad.
- Do not use bleach for cleaning.

Cleaning the platform, scratching board, and scratching post

- To remove hair and dust, use a vacuum cleaner.
 - Do not wash with water.
1. Dampen a soft cloth with soapy water.
 2. Spot clean the stains and soiled areas with the cloth.

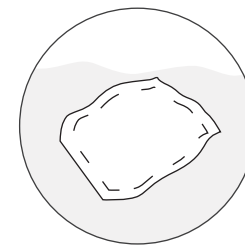

Well-wrung damp cloth

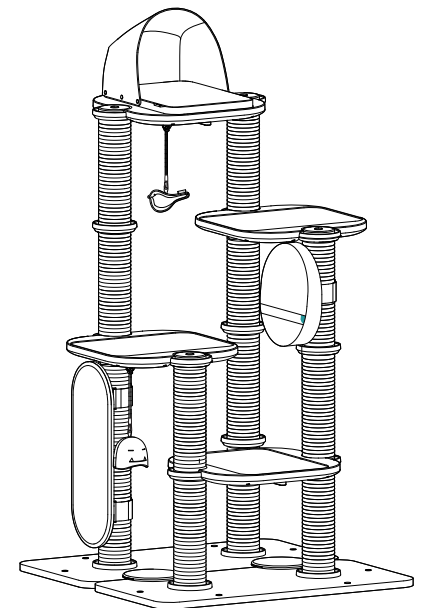

3. Air-dry the wet areas completely.

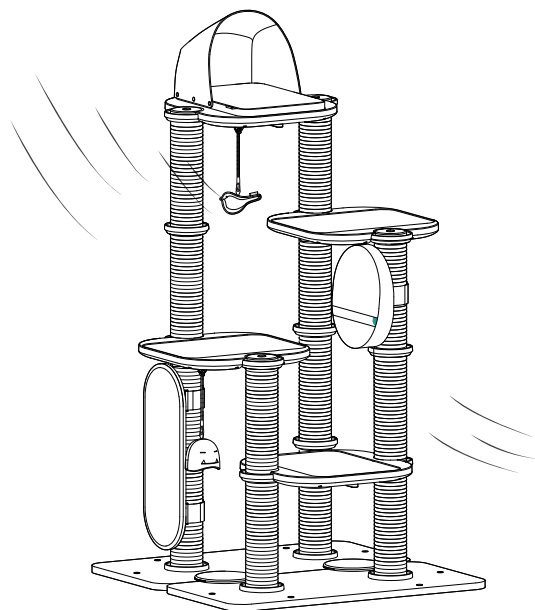

Let's DIY for your cats!

SPECIFICATIONS

Model	PLCT005
Single-Layer Platform Load Capacity	16kg / 33lb
Layer	4

WARRANTY

- 12-month warranty
- For guidance on product use, please contact our customer service team via email: **help@petlibro.com**.

LIEFERUMFANG

			
2 x Bodenplattform	4 x Plattform	13 x Kratzpfosten	4 x Kratzpfostenkappe
			
1 x Liegefläche	3 x Filzauflage	1 x Kratzbrett (Modul A)	1 x S Kratzbrett (Modul B)
			
1 x Spielzeug (Modul A)	1 x Spielzeug (Modul B)	1 x Sechskantschlüssel	6 x Schraube
			
2 x Bodenplattform-Verbinder	2 x Verbinderkappe	2 x Befestigung für Liegefläche	3 x Befestigung für Kratzbrett
			
1 x PVC-Aufkleber (35 Stk.)	12 x Rutschfeste Auflage	1 x Benutzerhandbuch	

Hinweise

- Achten Sie darauf, dass die A-Seite der Bodenplattform nach oben zeigt.

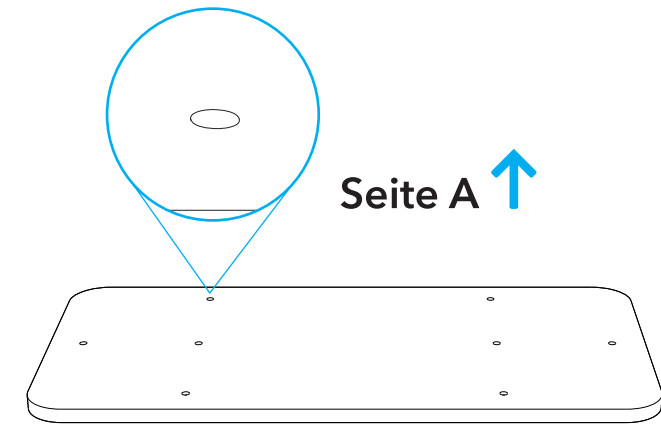

- Installieren Sie die rutschfesten Auflagen wie in der Abbildung gezeigt an der B-Seite der Bodenplattform.

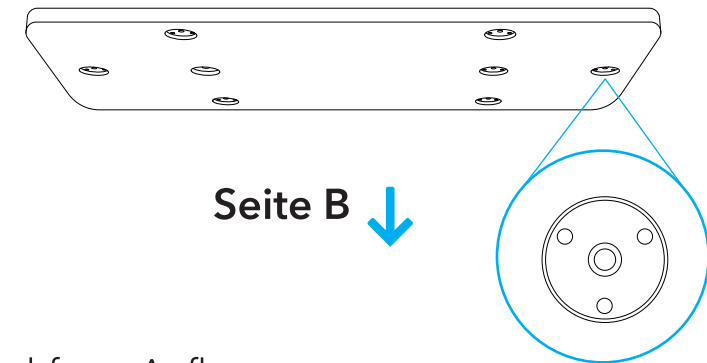

Rutschfeste Auflagen

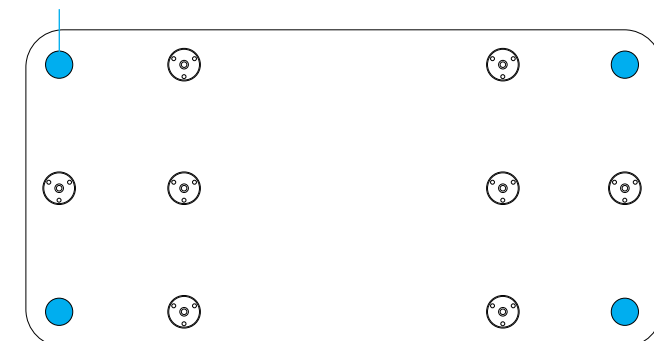

- Achten Sie darauf, dass die A-Seite der Plattform nach oben zeigt.

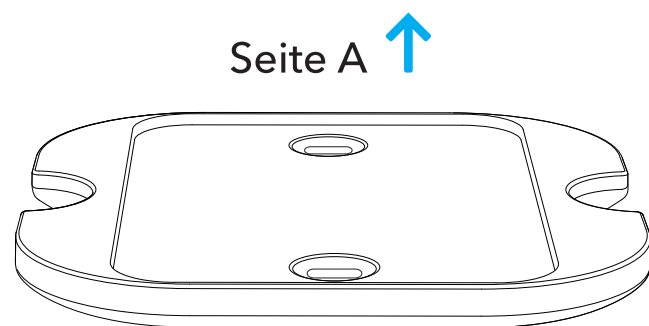

- Die Höhe Ihres Katzenbaums nach der Installation sollte 4 Ebenen nicht überschreiten.

WARNUNG UND ACHTUNG

- Stellen Sie den Kratzbaum im Innenbereich auf, halten Sie ihn von direktem Sonnenlicht und feuchten Bereichen fern.
- Bewahren Sie alle Werkzeuge und die Anleitung zur künftigen Bezugnahme an einem sicheren Ort auf.
- Dieser Katzenbaum ist nur für den Gebrauch durch Katzen vorgesehen. Halten Sie Kinder fern.
- Halten Sie Kleinteile von Kindern und Haustieren fern, da sie verschluckt werden könnten und dadurch eine Gefahr darstellen.
- Klettern oder treten Sie nicht auf den Kratzbaum, schütteln Sie ihn nicht, wippen Sie nicht darauf und hängen Sie sich nicht daran.
- Stellen Sie den Kratzbaum für einen stabilen Stand auf einen flachen, ebenen Untergrund.
- Prüfen Sie den Kratzbaum auf lose Schrauben oder Teile, die gegebenenfalls nachgezogen werden müssen.
- Stellen Sie keine schweren Gegenstände auf den Kratzbaum.
- Setzen oder stellen Sie sich nicht auf den Kratzbaum.
- Prüfen Sie den Kratzbaum auf Schäden und entsorgen Sie ihn, falls ein Teil verschlissen oder beschädigt ist.
- Bei Nichtbefolgung der Installationsanweisungen in dieser Anleitung könnte der Kratzbaum umfallen und Verletzungen verursachen.

Hinweise

- Installieren Sie den Kratzpfosten nicht an einem der seitlichen Löcher der Bodenplattform.

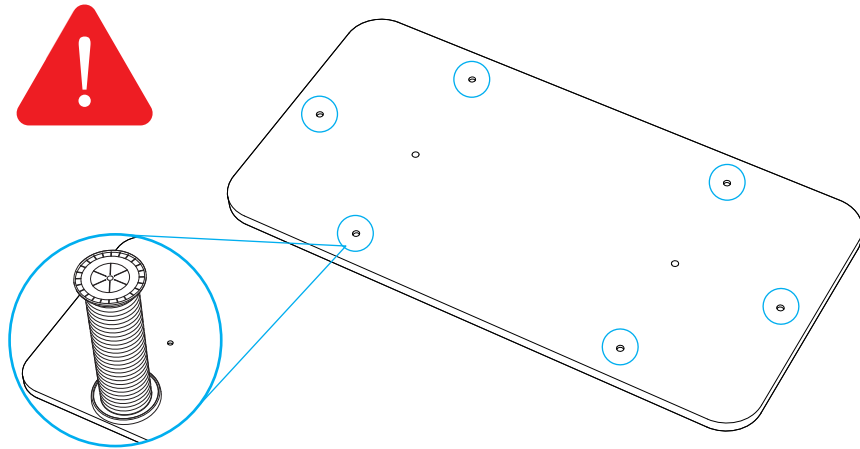

- Bringen Sie die Plattform nicht an nur einem der Kratzpfosten an.

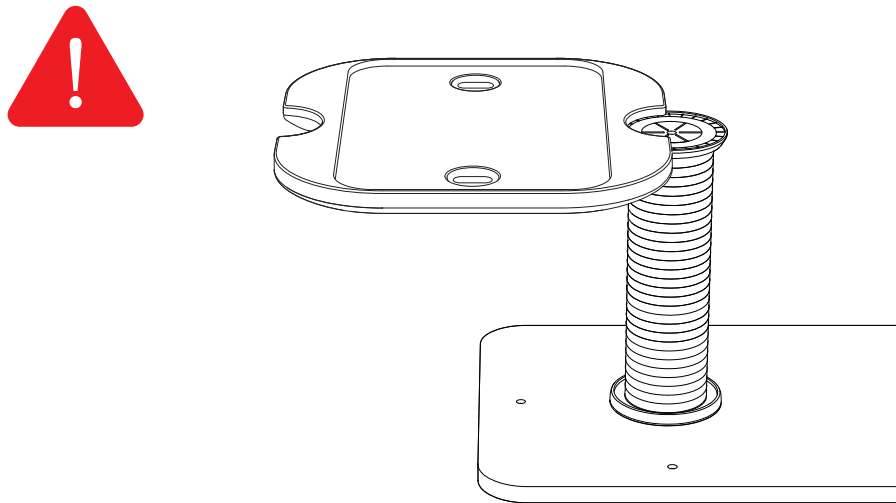

WESENTLICHE INSTALLATIONSMETHODEN

Kratzpfosten + Kratzpfosten

Stecken Sie die Schraube eines Kratzpfostens in das Schraubenloch des anderen Kratzpfostens und drehen Sie einen der Kratzpfosten zum Festziehen.

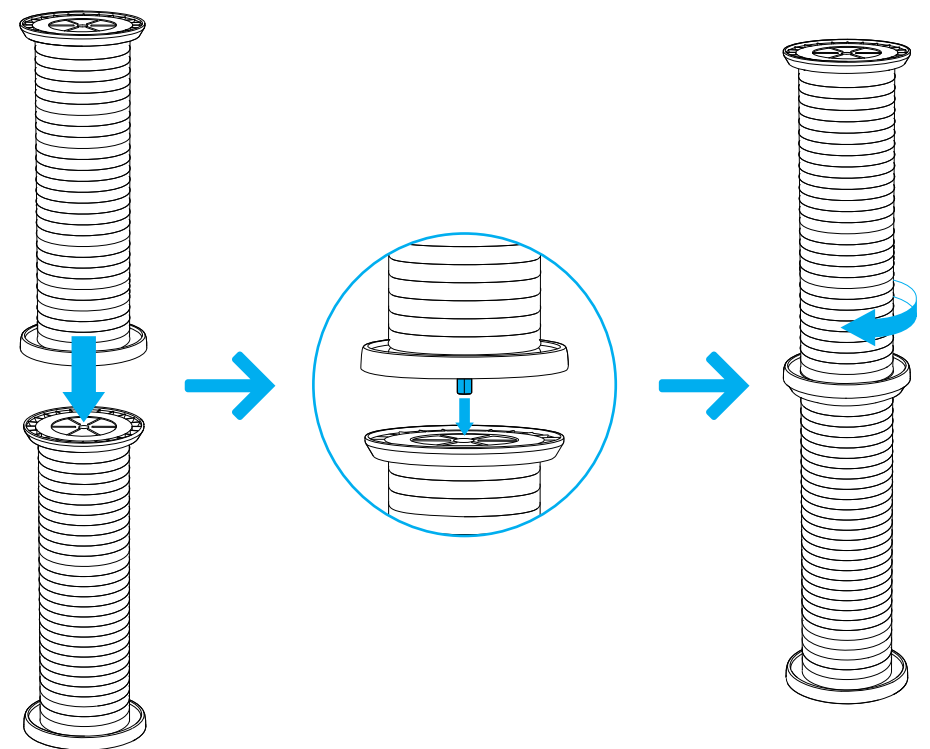

Kratzpfosten + Plattform

Hinweise

- Achten Sie darauf, dass die A-Seite der Plattform nach oben zeigt.

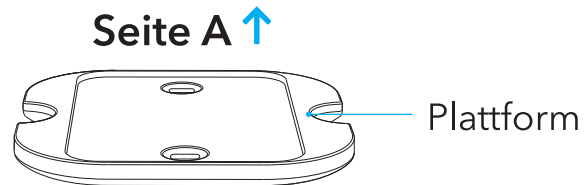

- Achten Sie darauf, dass die Befestigungen der Plattform vor der Installation verriegelt sind.

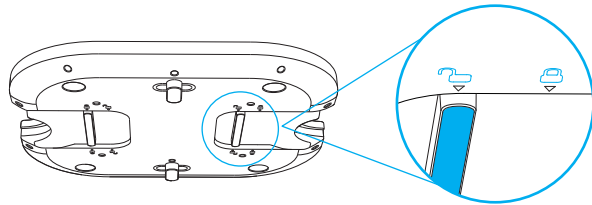

1. Richten Sie die Aussparungen der Plattform an den Verbindungsteilen (Kerben) der beiden Kratzpfosten aus und bringen Sie die Plattform an den Kratzpfosten an.

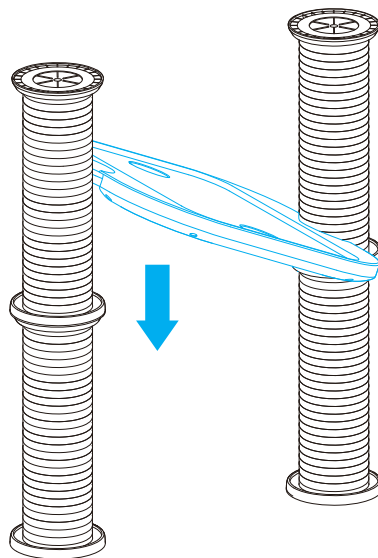

2. Drücken Sie die Befestigungen der unteren Plattform zu den Pfosten, bis sich die Befestigungen nicht mehr bewegen.

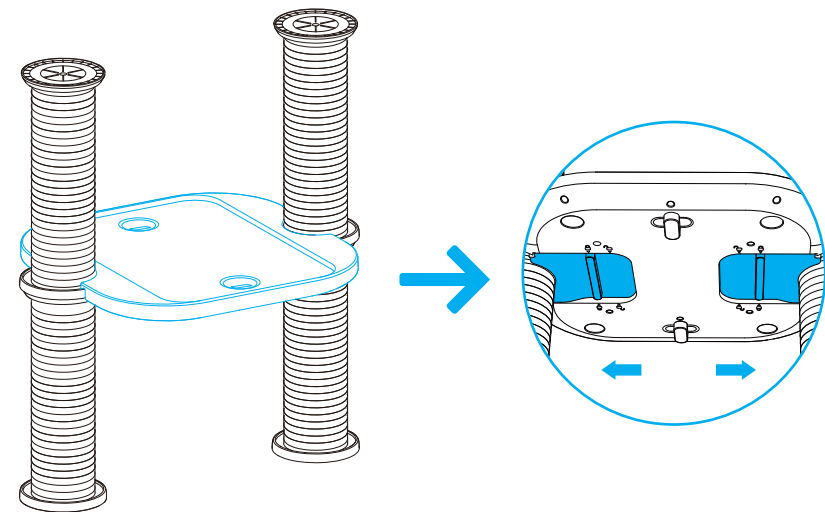

3. Wenn Sie die Befestigungen der Plattform nicht drücken können, versuchen Sie, den Bereich rund um die Aussparungen an der Plattform zu drücken, während Sie die Befestigungen drücken.

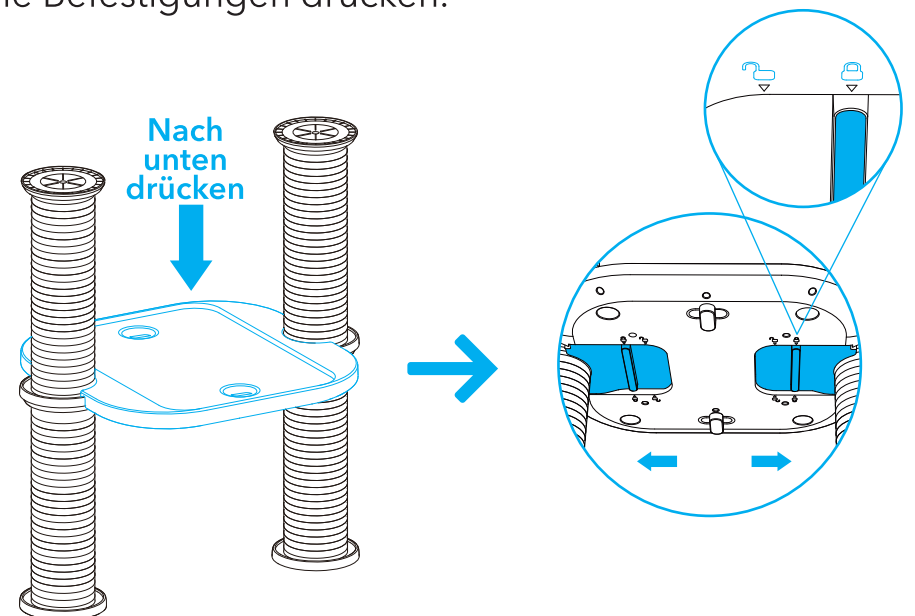

INSTALLATIONSSCHRITTE

1. Bodenplattform + Kratzpfosten

Hinweis

A. Platzieren Sie die beiden Bodenplattform nebeneinander und richten Sie sie aneinander aus.

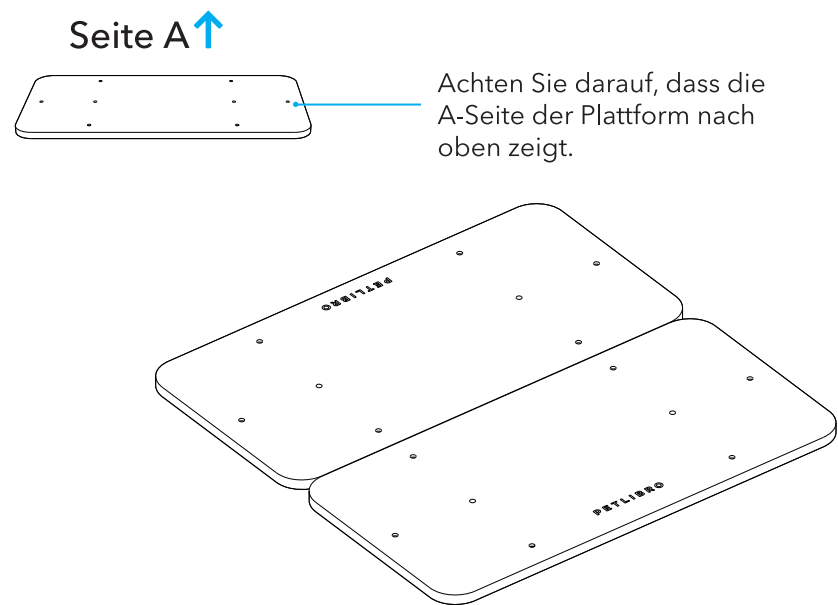

B. Richten Sie die beiden Bodenplattform-Verbinder an den Schraubenlöchern an der Bodenplattform aus.

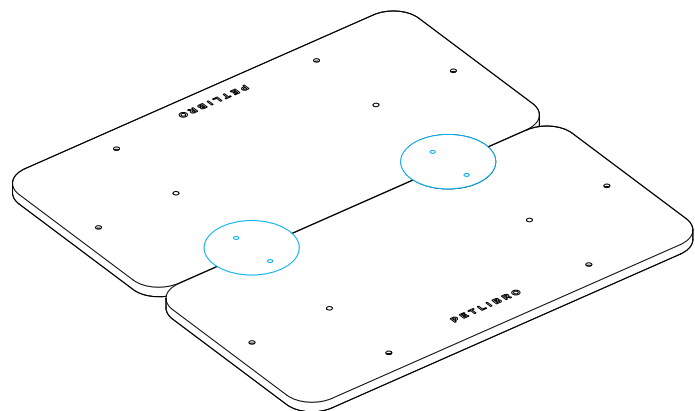

C. Setzen Sie die Schrauben in die Löcher ein und ziehen Sie sie mit dem Sechskantschlüssel fest.

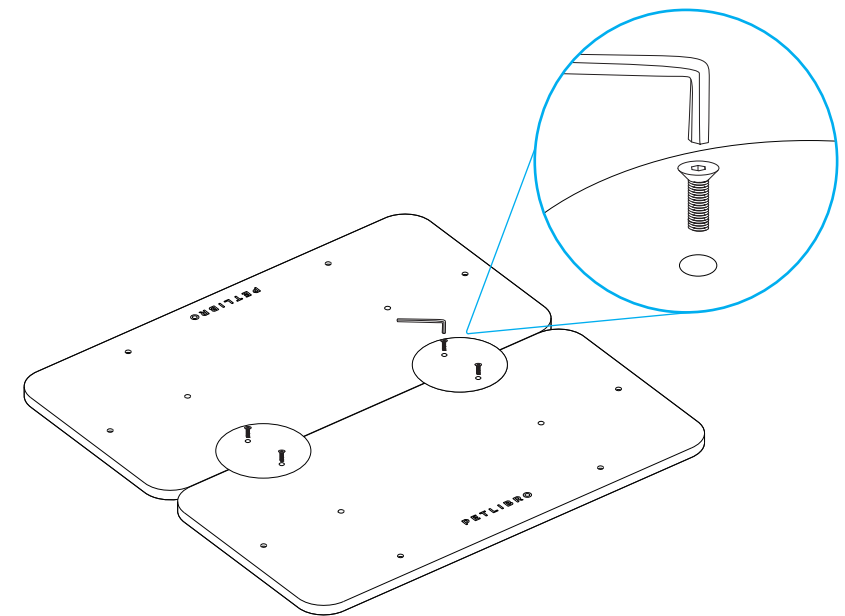

D. Bringen Sie die Verbinderkappen an den Verbindern an.

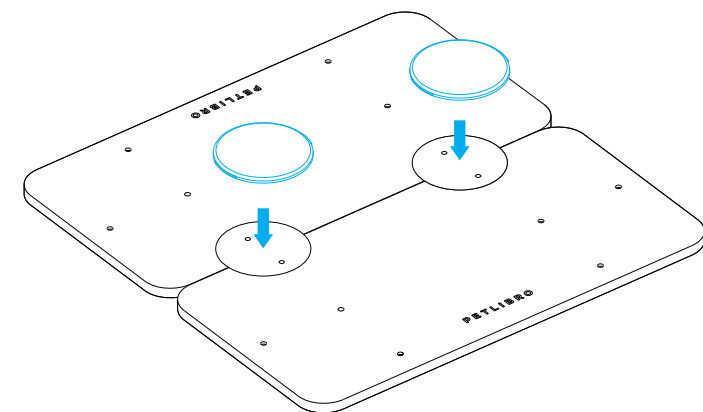

2. Bodenplattform + Kratzpfosten

Setzen Sie die Schraube des Kratzpfostens in eines der Bodenplattform-Schraubenlöcher (nicht die seitlichen Löcher) ein und drehen Sie den Kratzpfosten fest.

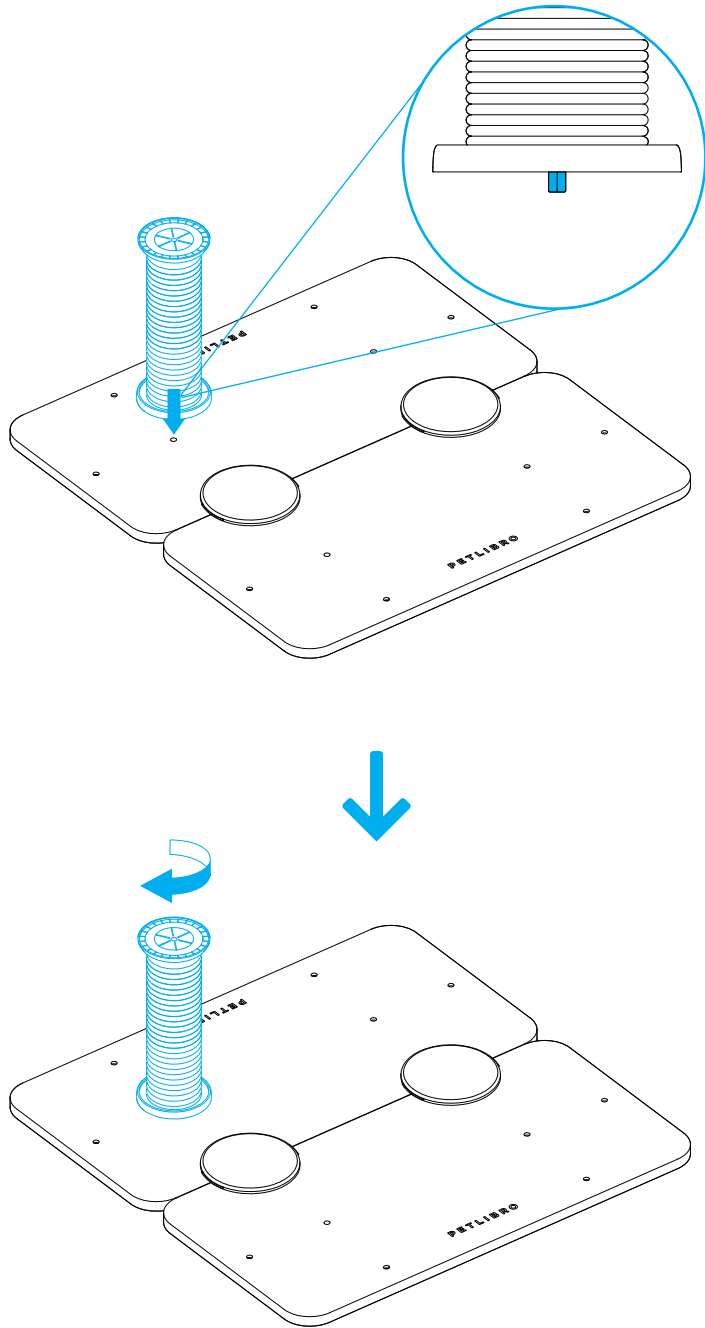

3. Kratzpfosten + Kratzpfosten + Kratzpfosten- kappe

A. Kratzpfosten + Kratzpfosten

Stecken Sie die Schraube eines Kratzpfostens in das Schraubenloch des anderen Kratzpfostens und drehen Sie einen der Kratzpfosten zum Festziehen.

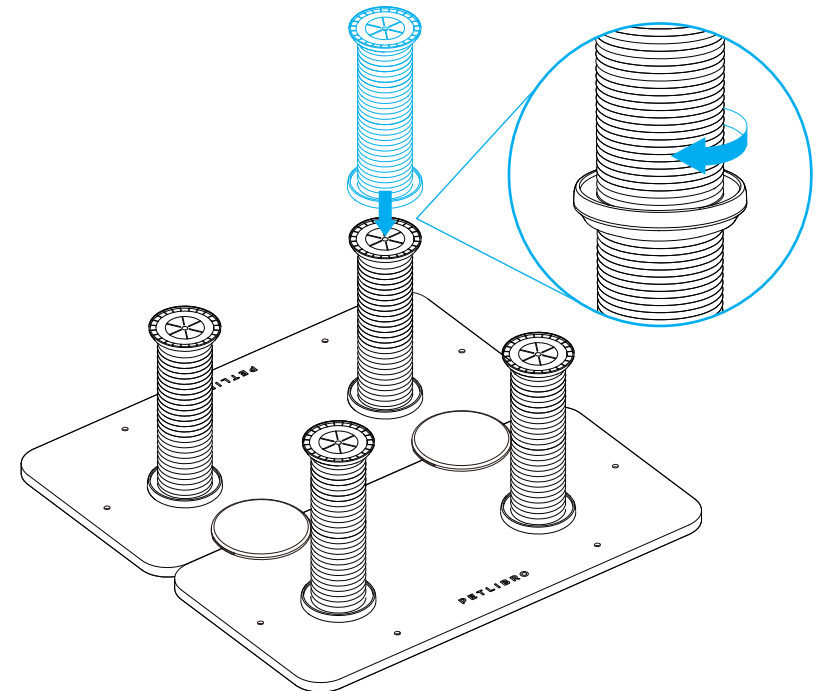

B. Kratzpfosten + Kratzpfostenkappe

Stecken Sie die Schraube der Kratzpfostenkappe in das Schraubenloch des Kratzpfostens und drehen Sie die Kappe sicher fest.

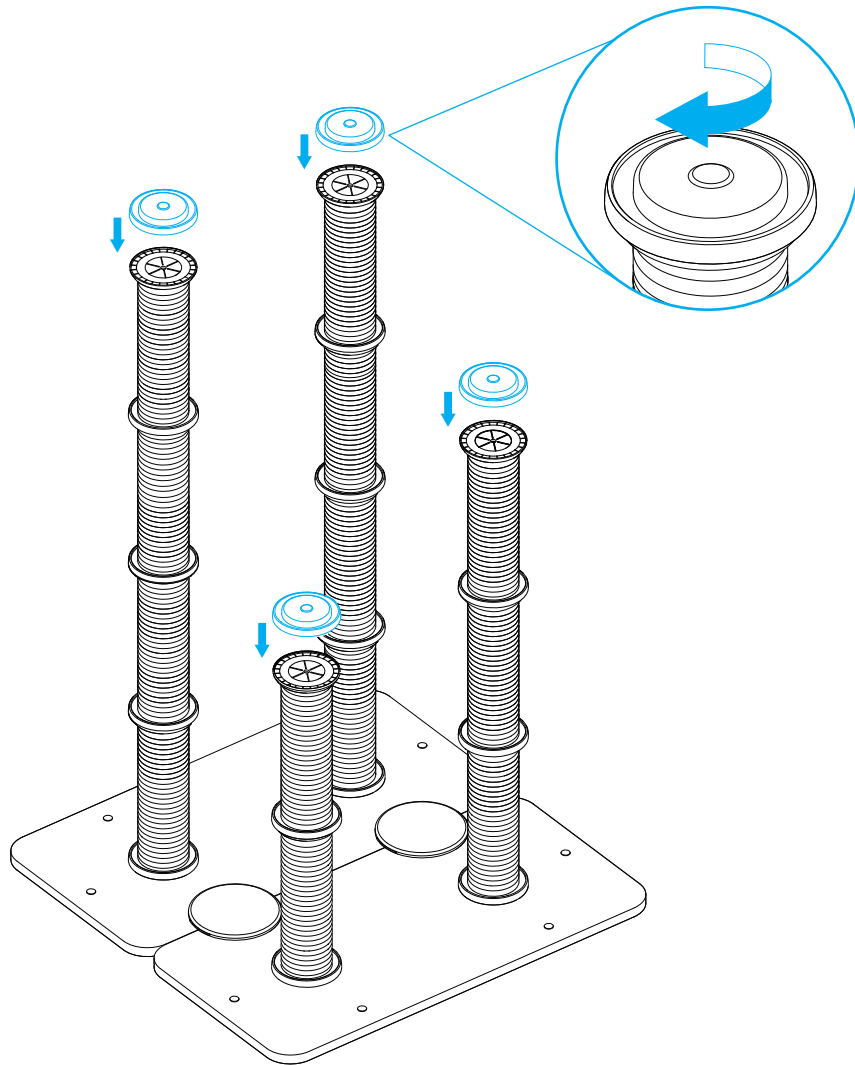

4. Kratzpfosten + Plattform

A. Richten Sie die Aussparungen der Plattform an den Verbindungsteilen (Kerben) der beiden Kratzpfosten aus und bringen Sie die Plattform an den Kratzpfosten an.

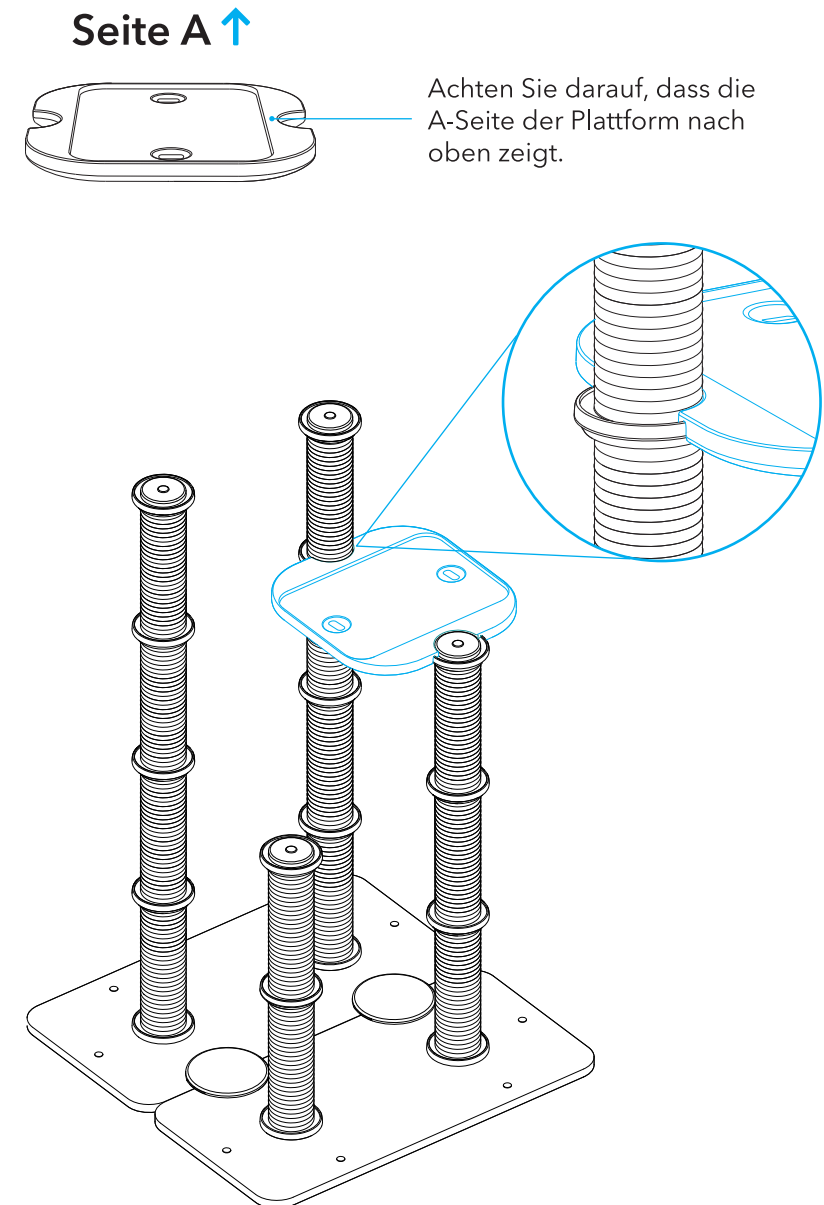

B. Drücken Sie die Befestigungen der unteren Plattform zu den Pfosten, bis sich die Befestigungen nicht mehr bewegen.

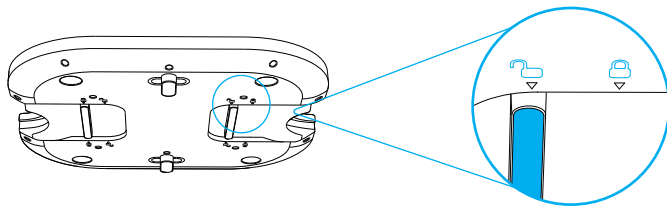

Seite B ↓

Achten Sie darauf, dass die Befestigungen der Plattform vor der Installation verriegelt sind.

C. Wenn Sie die Befestigungen der Plattform nicht drücken können, versuchen Sie, den Bereich rund um die Aussparungen an der Plattform zu drücken, während Sie die Befestigungen drücken.

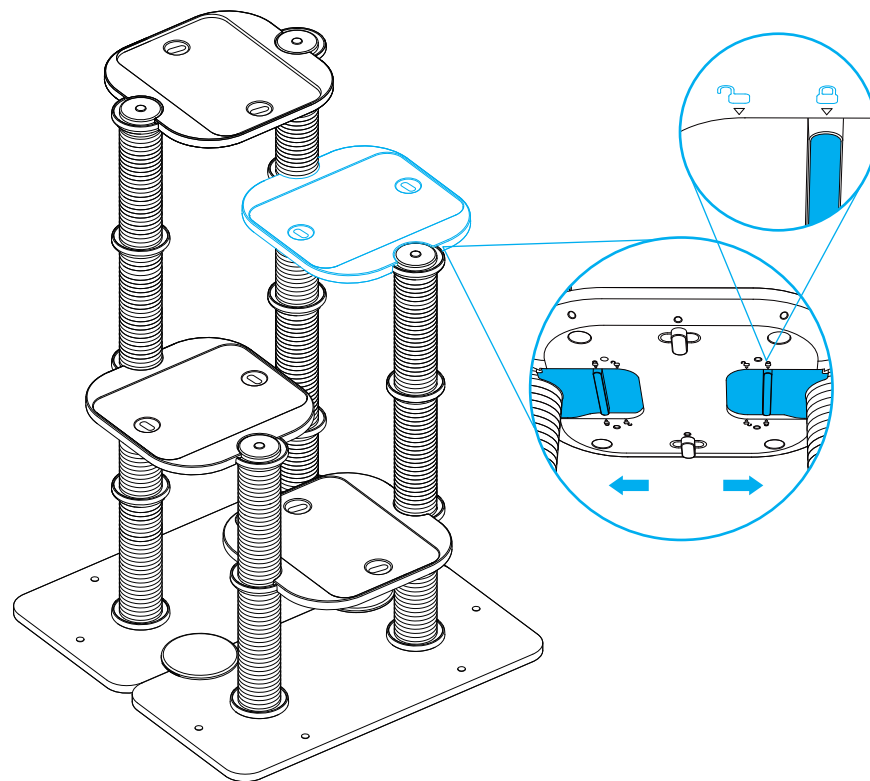
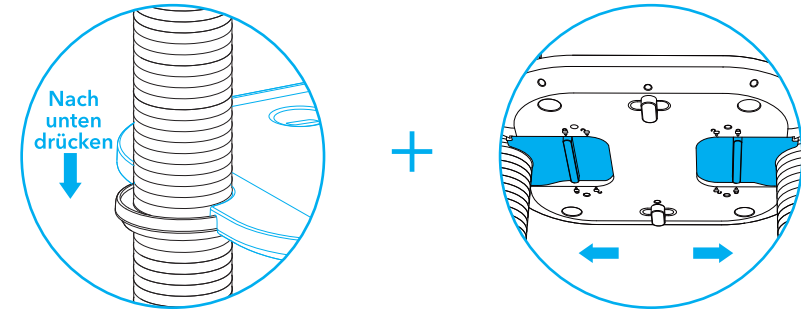

5. Filzauflage + Plattform

Platzieren Sie die Auflage auf der Plattform und drücken Sie sie nach unten, sodass die Plattformfläche eben ist.

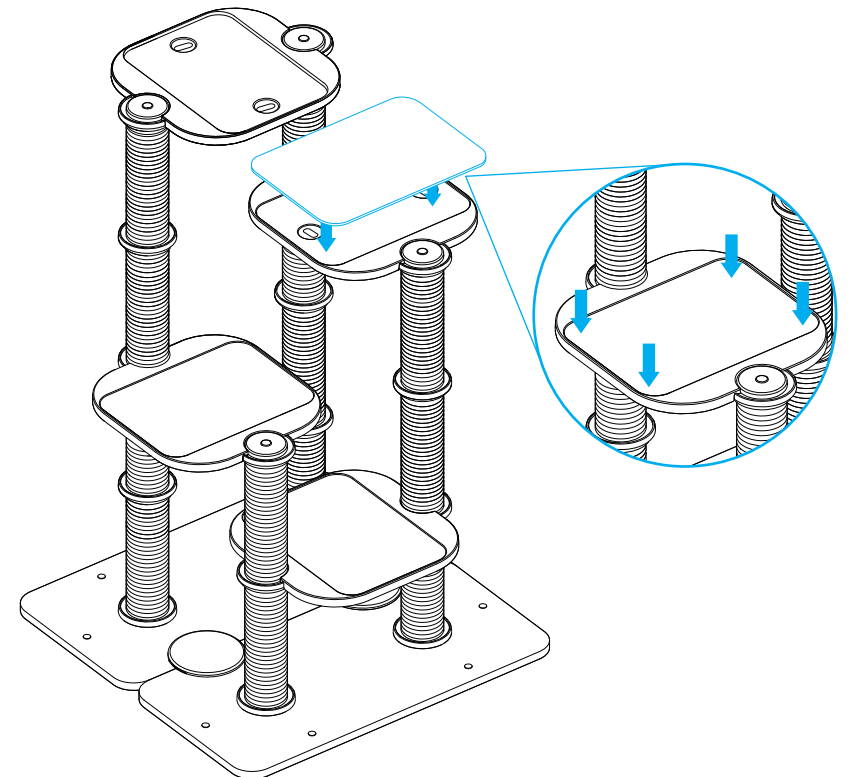

6. Liegefläche + Plattform

1. Liegefläche installieren

- A.** Zur Bildung der oberen Form der Liegefläche falten Sie entsprechend den nachstehenden Diagrammen und befestigen Sie die beiden Knöpfe an der Rückseite.
- B.** Befestigen Sie die verbleibenden Knöpfe an den Kanten der Liegeflächenbasis.

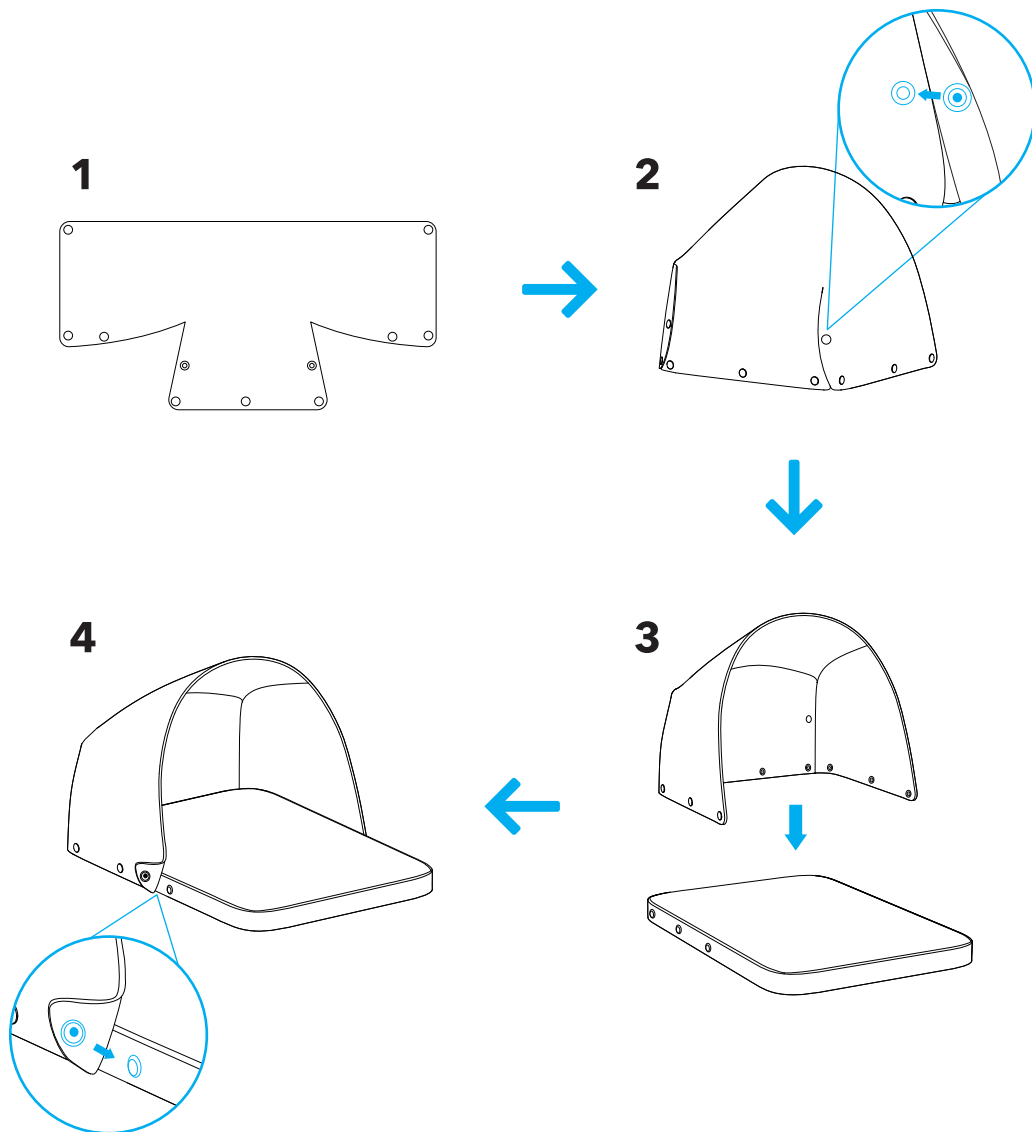

2. Liegefläche-Plattform

- A.** Installieren Sie die Befestigungen für die Liegefläche zur Liegefläche.
- B.** Setzen Sie die Befestigungen unter der Fläche in den Löchern an der Plattform ein.

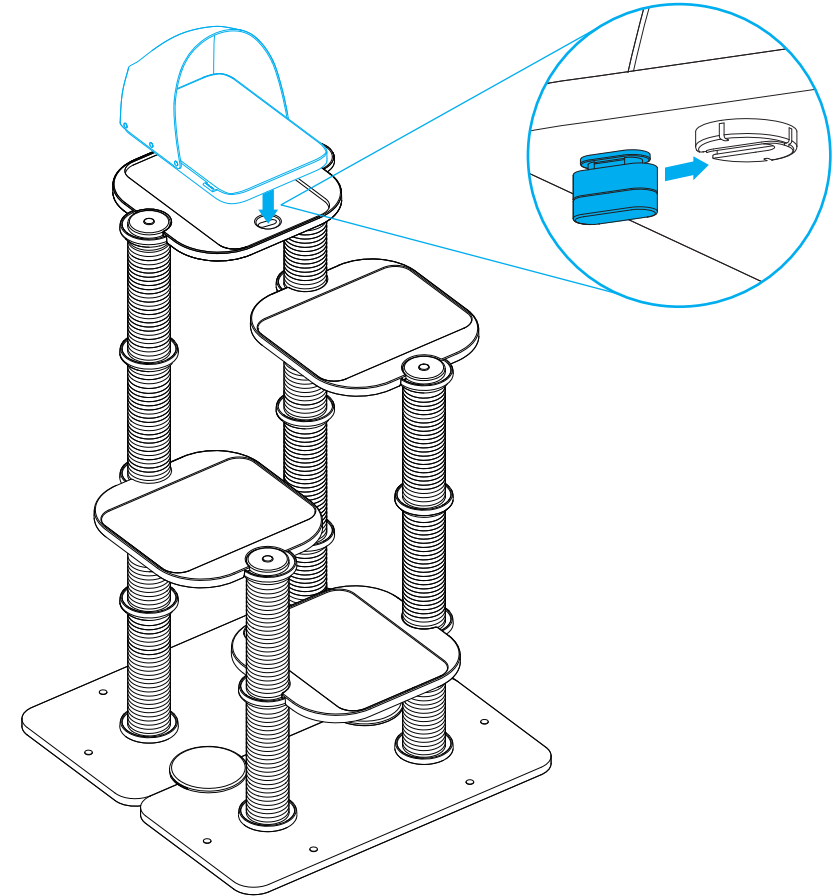

- C.** Drehen Sie die Befestigungen um 90 Grad.

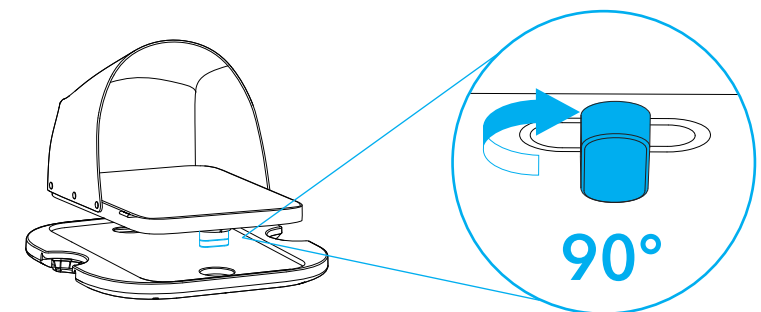

7. Spielzeug + Plattform

A. Setzen Sie die Befestigung des Spielzeugs in ein Eckloch an der B-Seite der Plattform ein.

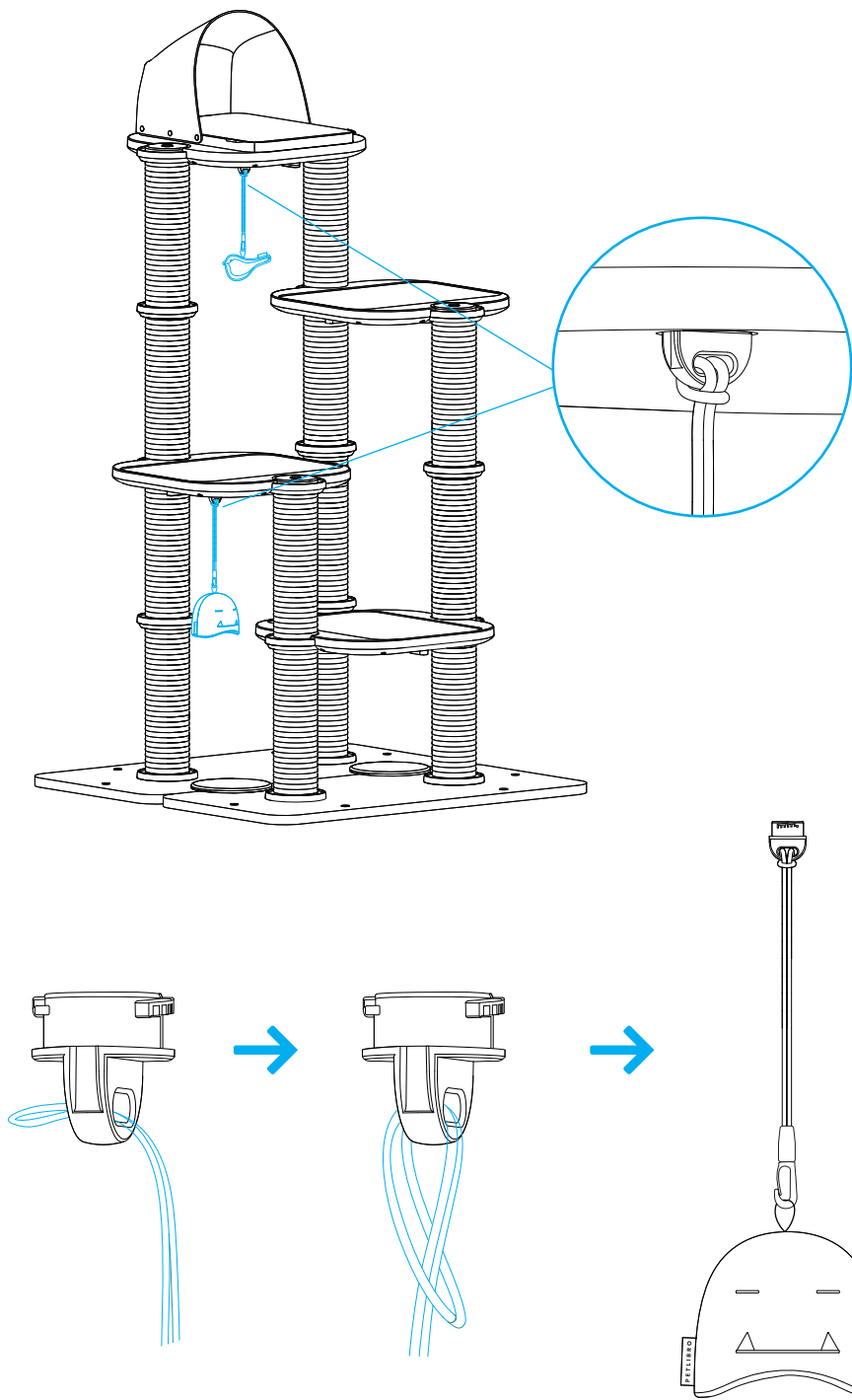

B. Drehen Sie die Befestigung um 90 Grad.

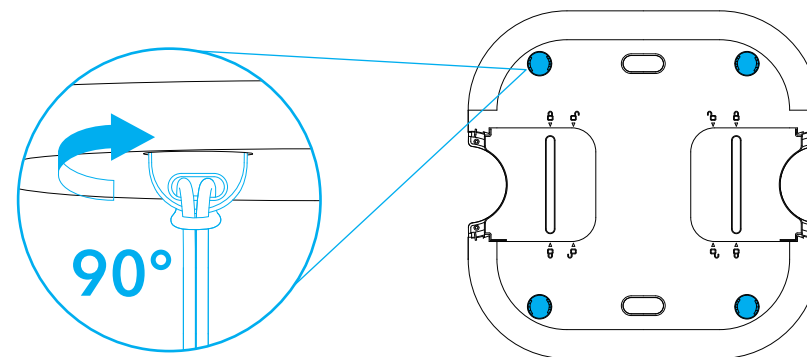

1. Das Spielzeug kann umgedreht werden und das Seil kann mit einer von beiden Seiten verbunden werden.

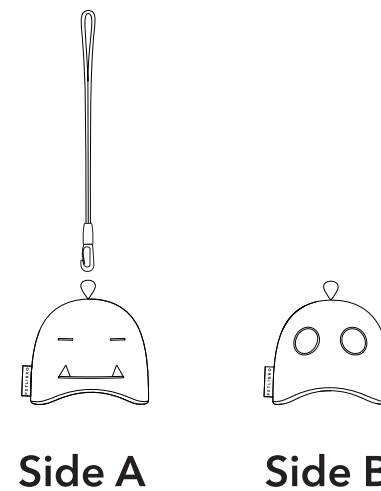

2. Das Spielzeug lässt sich vom Seil abnehmen.

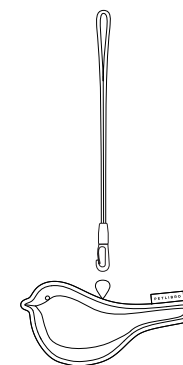

8. Kratzpfosten + Kratzbrett

A. Schieben Sie die Befestigung für das Kratzbrett zur Rückseite des Kratzbretts.

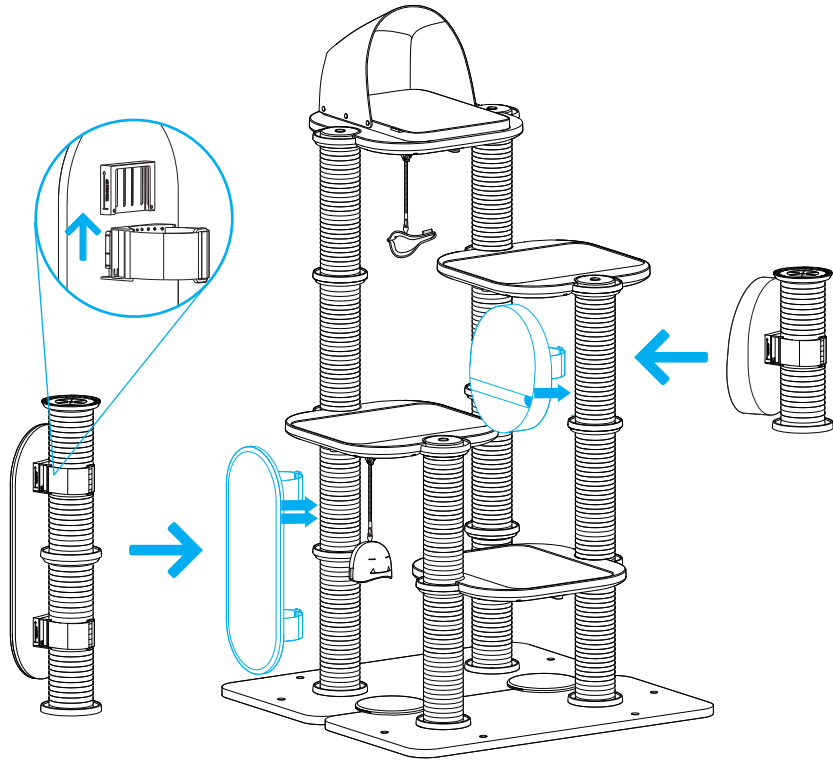

B. Richten Sie die Befestigung des Kratzbretts am Kratzpfosten aus und fädeln Sie das Klettband durch den Verschluss.

C. Sichern Sie das Band.

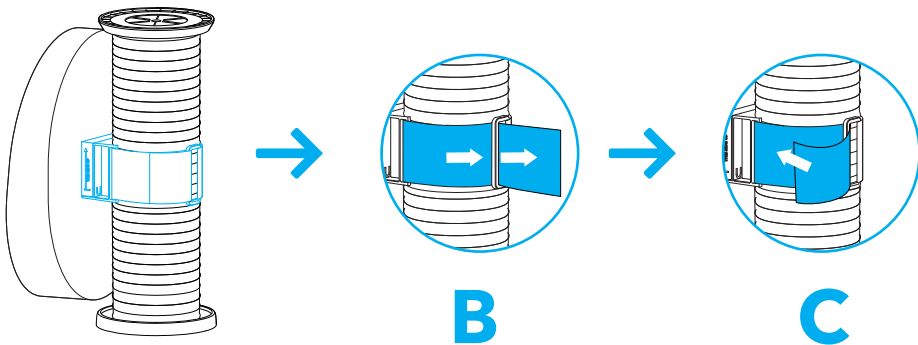

9. Bodenplattform + Schraubenloch-Aufkleber

Bringen Sie nach der Installation die PVC-Aufkleber an den nicht genutzten Löchern an der Bodenplattform an.

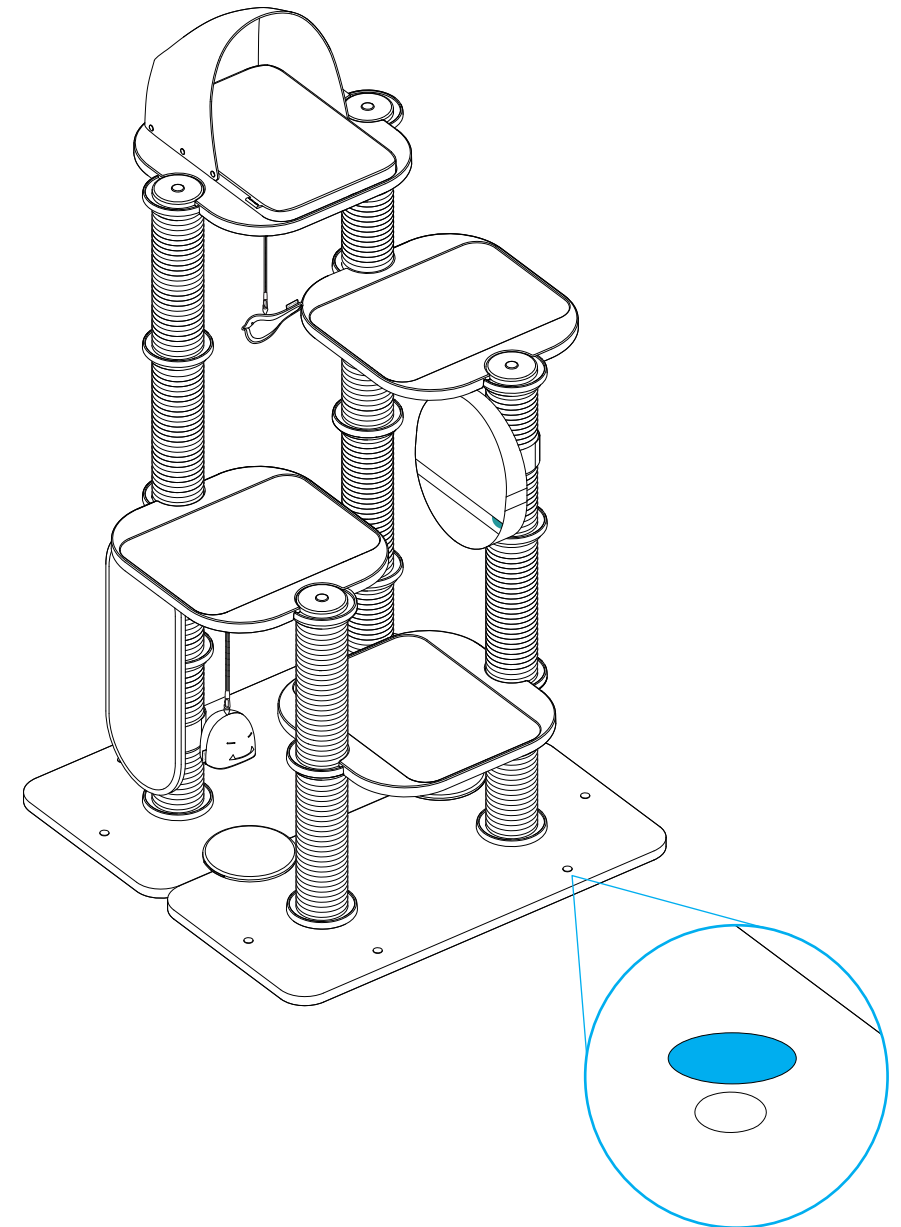

TIPPS FÜR BASTELMÖGLICHKEITEN

Hinweise

- Falls Ihr Kratzbaum nicht wie eines der folgenden Beispiele aussieht, achten Sie darauf, dass er nach der Installation stabil ist, damit sich Ihr Haustier nicht verletzt.
- Installieren Sie zunächst den Boden am Kratzbaum.

A

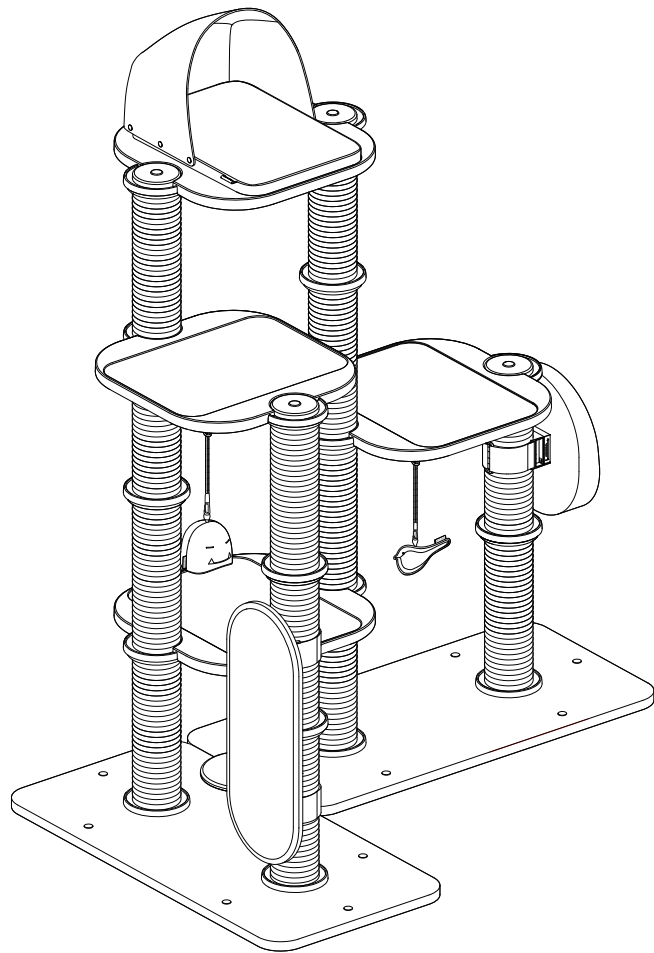

B

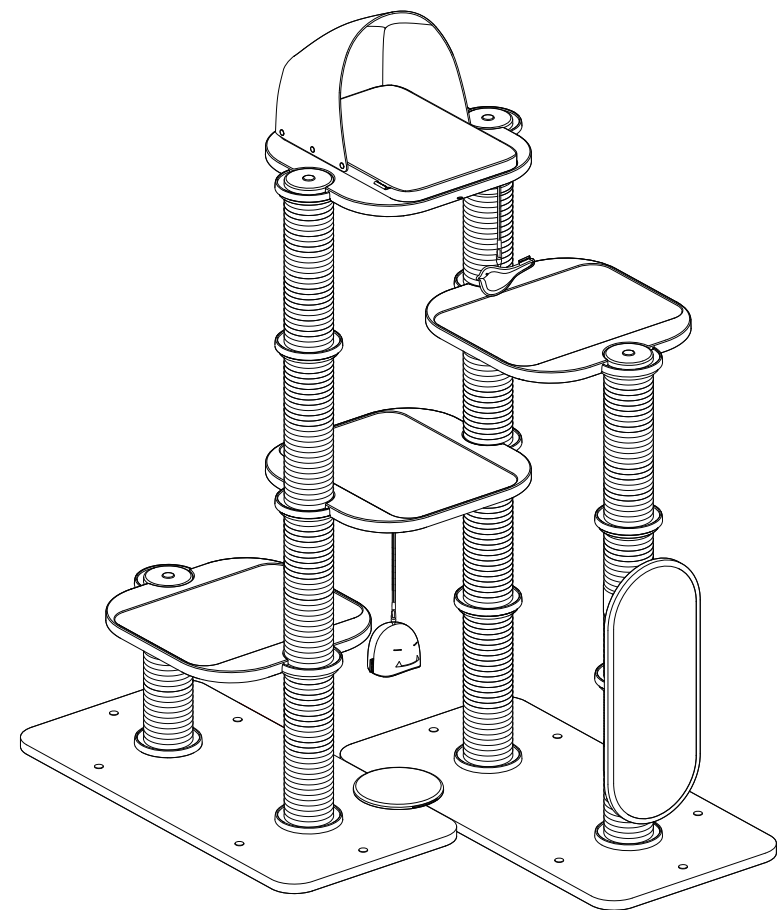

Installieren Sie den Kratzbaum nicht wie in den nachstehenden Beispielen. Andernfalls drohen Instabilität und damit verbundene Verletzungen.

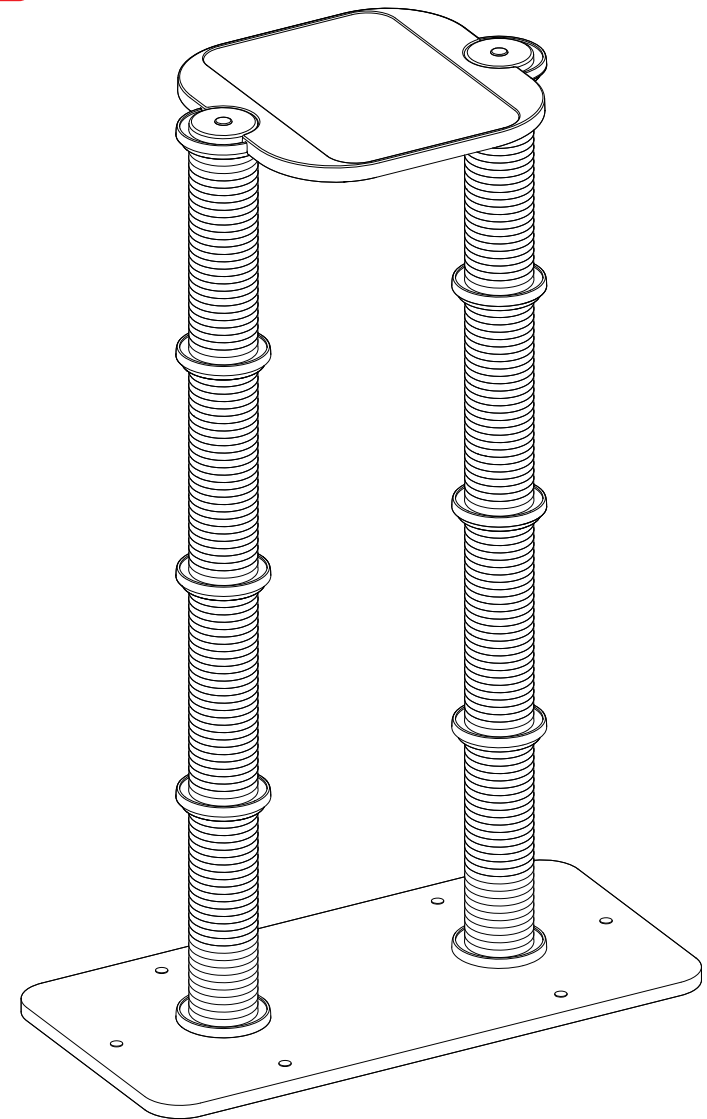
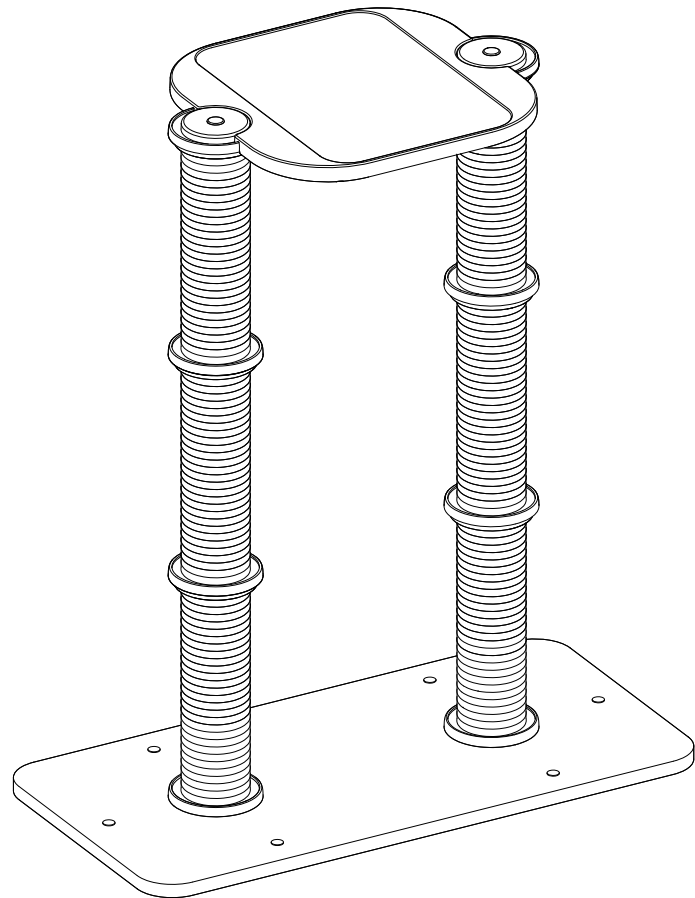

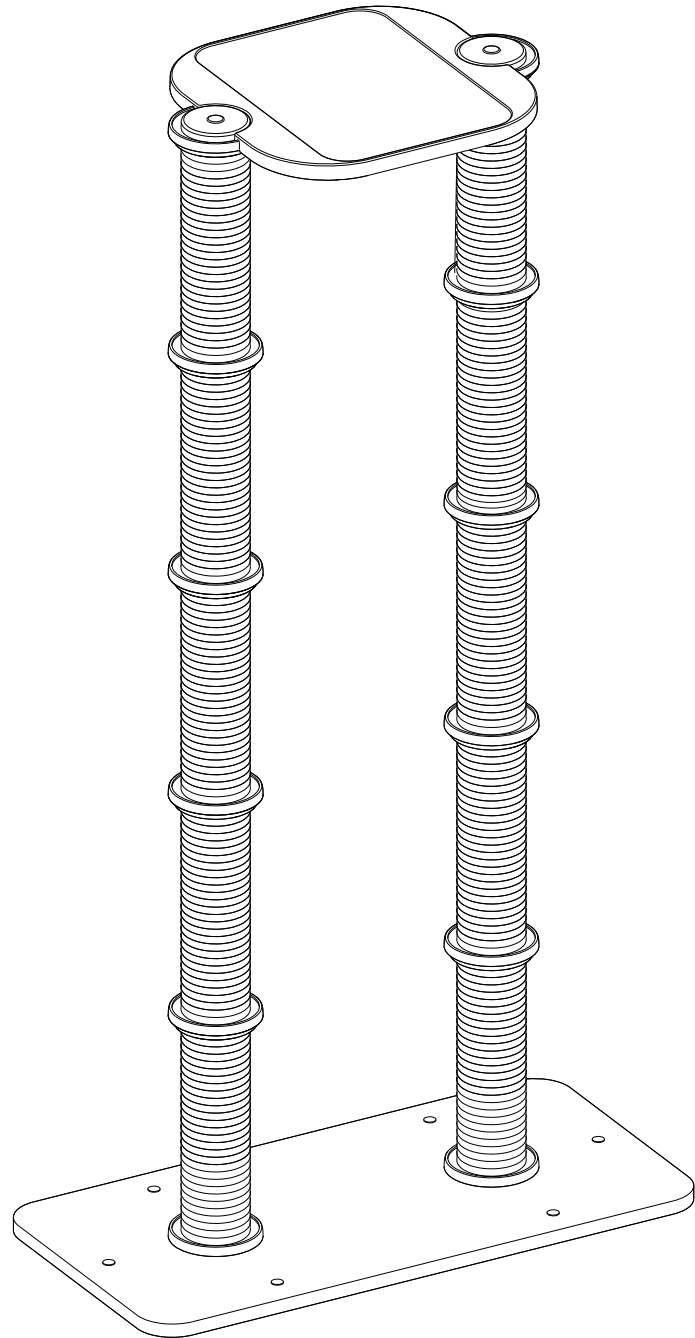

PFLEGE UND WARTUNG

Filzauflage reinigen

- Reinigen Sie es nicht in einer Waschmaschine.
- Verwenden Sie zur Reinigung der Auflage eine Bürste.
- Geben Sie die Auflage nicht in einen Trockner.
- Halten Sie sie von direktem Sonnenlicht fern.
- Trocknen Sie die Auflage nicht mit einem Haartrockner.
- Bleichen Sie die Auflage nicht.

Plattform, Kratzbrett und Kratzpfosten reinigen

- Entfernen Sie Haare und Staub mit einem Staubsauger.
 - Tauchen Sie das Produkt nicht in Wasser ein.
1. Feuchten Sie ein weiches Tuch mit Seifenwasser an.
 2. Reinigen Sie punktuell die Flecken und verschmutzten Stellen mit dem Tuch.

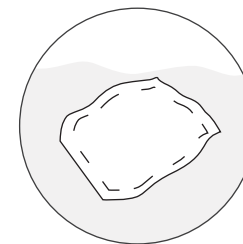

Wringen Sie das feuchte Tuch gründlich aus.

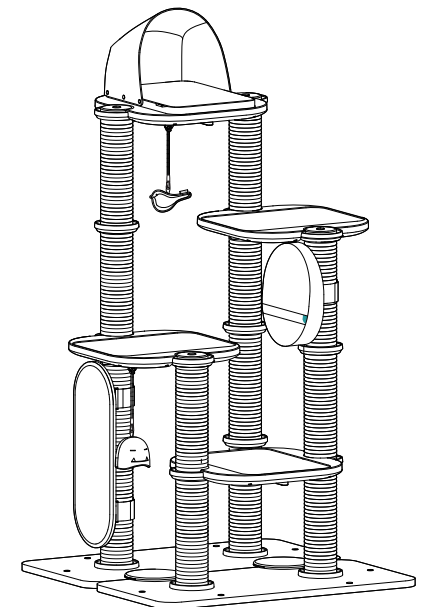

3. Lassen Sie feuchte Stellen vollständig an der Luft trocknen.

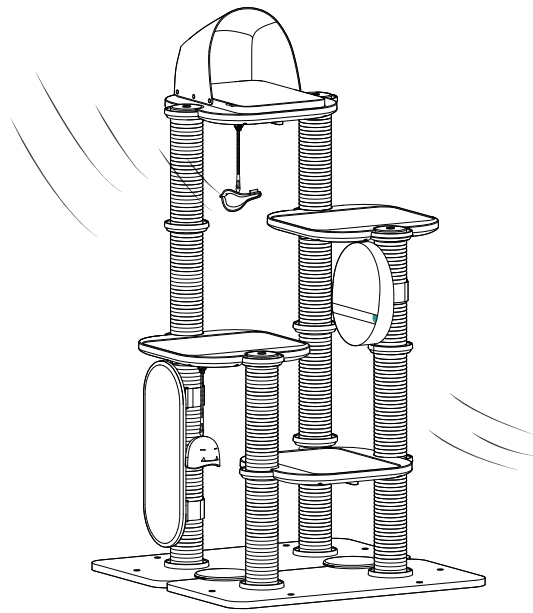

Werden Sie für Ihre Katzen zum Bastler!

TECHNISCHE DATEN

Modell	PLCT005
Lastkapazität von Plattform mit einer Ebene	16kg
Ebene	4

GARANTIE

- 12 Monate Garantie
- Für weitere Informationen zur Produktverwendung wenden Sie sich bitte per E-Mail an unseren Kundenservice: **help@petlibro.com**.

CONTENUTO DELLA CONFEZIONE

			
2 x Piattaforma di base	4 x Piattaforma	13 x Colonnina tiragraffi	4 x Finale Colonnina tiragraffi
			
1 x Letto del gatto	3 x Feltro	1 x Tavola tiragraffi (Modulo A)	1 x S Tavola tiragraffi (Modulo B)
			
1 gioco (Modulo A)	1 gioco (Modulo B)	1 x Chiave esagonale	6 x Vite
			
2 x Connettore Piattaforma di base	2 x Finale del connettore	2 x Elemento di fissaggio del Letto del gatto	3 x Elemento di fissaggio della Tavola tiragraffi
			
1 x Adesivo PVC 35 pezzi	12 x Cuscinetto antiscivolo	1 x Manuale utente	

Note

- Assicurarsi che il lato A della piattaforma di base sia rivolto verso l'alto.

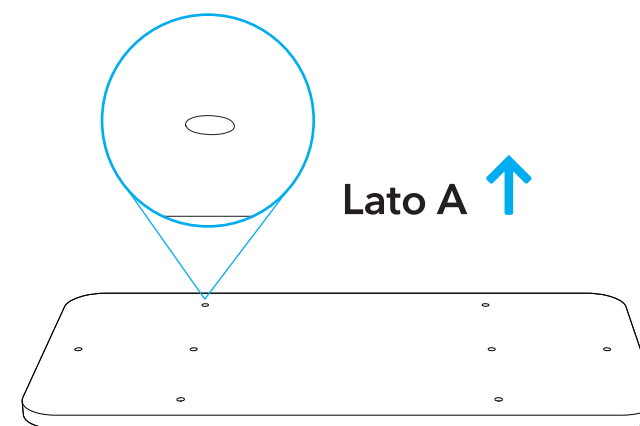

- Installare i piedini antiscivolo sul lato B della piattaforma di base, come mostrato nell'illustrazione.

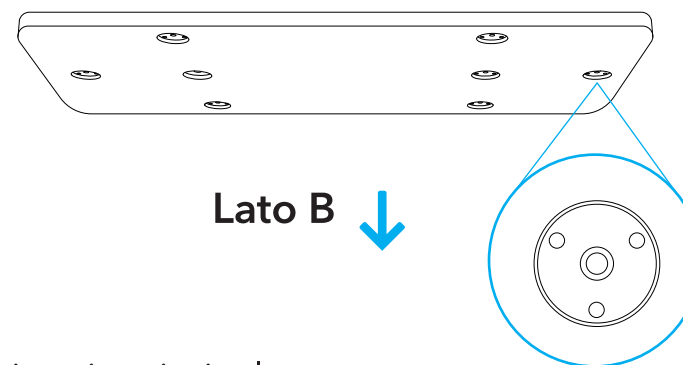

Cuscinetti antiscivolo



- Assicurarsi che il lato A della piattaforma sia rivolto verso l'alto.

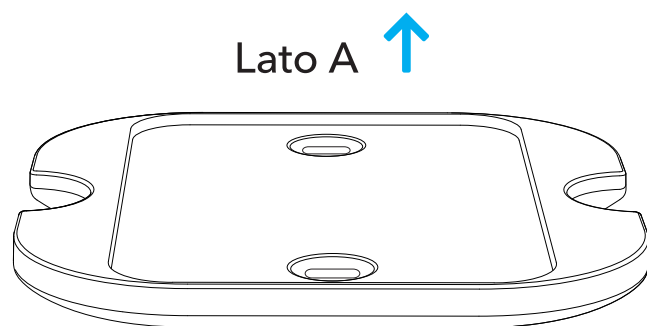

- L'altezza dell'albero per gatti dopo l'installazione non deve superare i 4 livelli.

AVVERTENZE E PRECAUZIONI

- Posizionare l'albero per gatti all'interno, distante dalla luce solare diretta o da aree umide.
- Conservare gli attrezzi e le istruzioni in un luogo sicuro, per poterle consultare in futuro
- Questo albero per gatti è destinato esclusivamente all'uso per gatti. Tenerlo fuori dalla portata dei bambini.
- Tenere tutte le parti piccole fuori dalla portata di bambini e animali domestici per evitare il rischio di soffocamento.
- Non salire, agitare, muovere, camminare o appendere l'albero per gatti.
- Posizionare l'albero per gatti su una superficie piana e in piano per garantirne la stabilità.
- Controllare che le viti o altre parti dell'albero per gatti che necessitano serraggio non si siano allentate.
- Non poggiare oggetti pesanti sull'albero per gatti.
- Non sedere o sostare in piedi sull'albero per gatti.
- Controllare l'albero per gatti per verificare la presenza di danni o di parti che possano essersi danneggiate o usurate.
- Il mancato rispetto delle istruzioni per l'installazione riportate nel presente manuale può determinare la caduta dell'albero per gatti e possibili lesioni.

Note

- Non installare la colonnina tiragraffi su uno dei fori laterali della piattaforma di base.

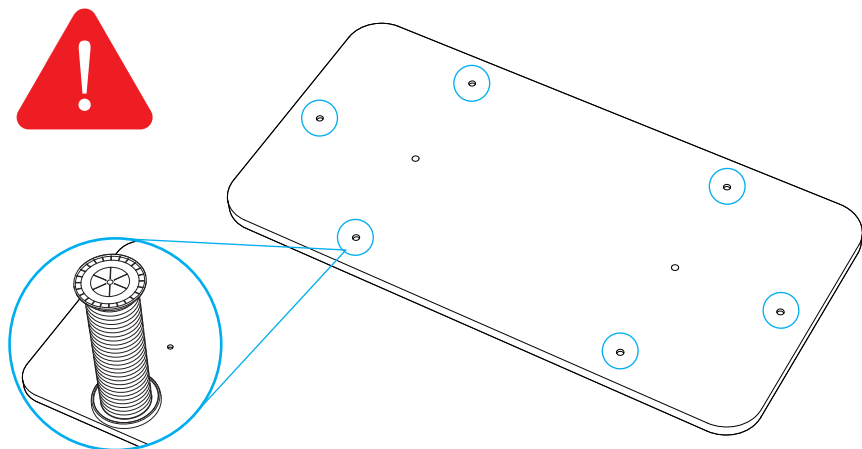

- Non fissare a piattaforma a una sola delle colonnine tiragraffi.

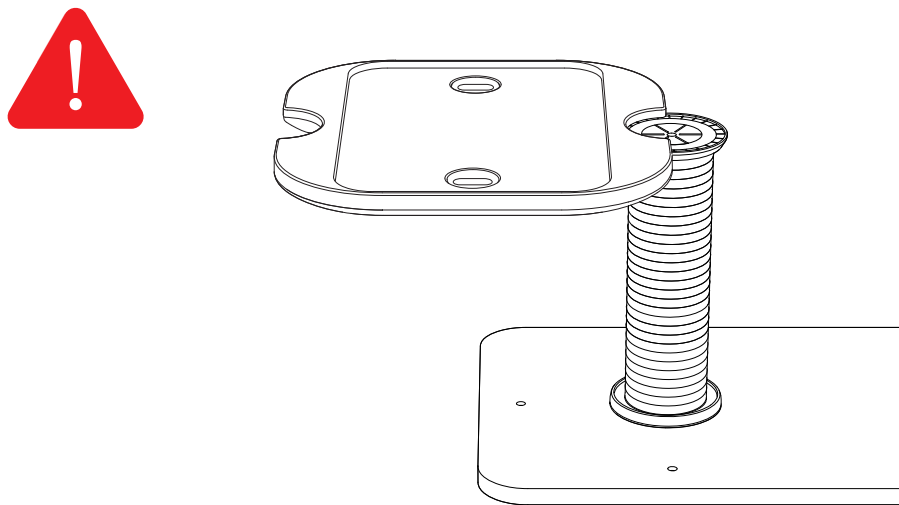

METODI PRINCIPALI DI INSTALLAZIONE

Colonnina per grattarsi + colonnina per grattarsi

Inserire la vite di una delle colonnine per grattarsi nel foro per vite dell'altra colonnina e ruotare una delle colonnine in modo da serrarle insieme.

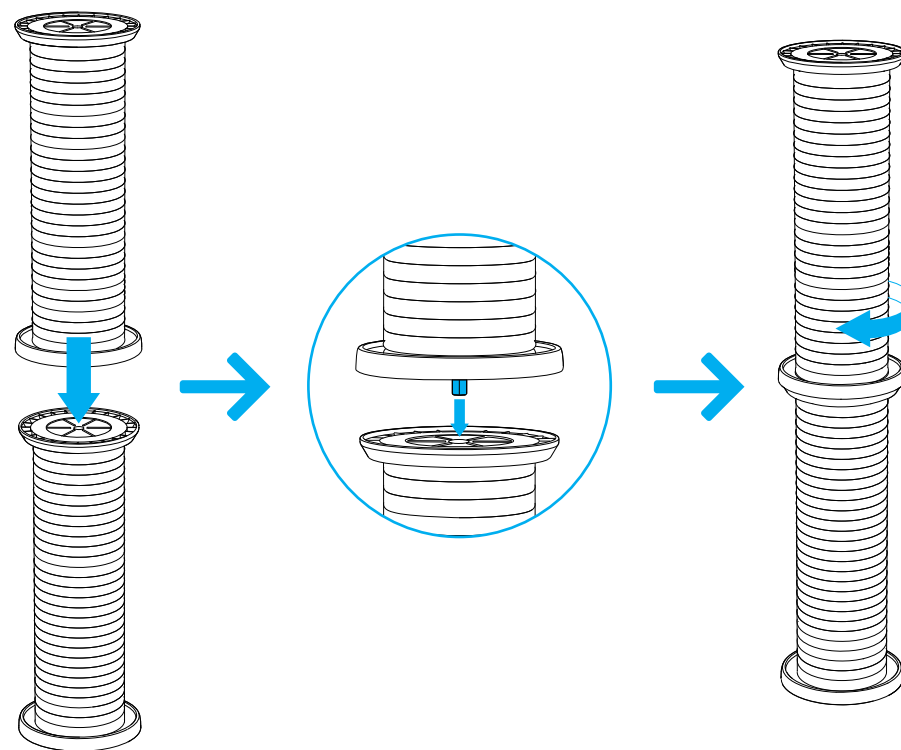

Colonnina per grattarsi + piattaforma

Note

- Assicurarsi che il lato A della piattaforma sia rivolto verso l'alto.

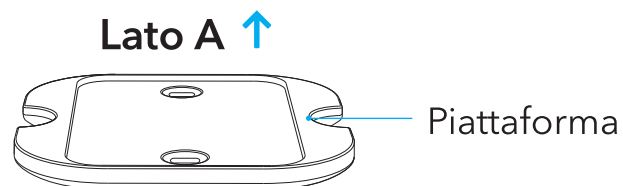

- Assicurarsi che gli elementi di fissaggio della piattaforma siano sbloccati prima dell'installazione.

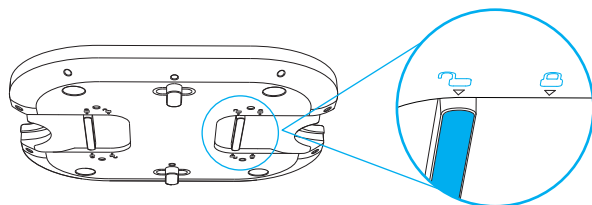

1. Allineare le fessure della piattaforma con le parti di unione (scanalature) delle due colonnine per grattarsi, e unire la piattaforma con le colonnine per grattarsi.

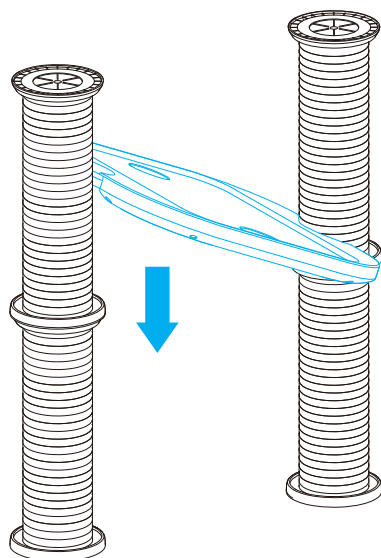

2. Premere gli elementi di fissaggio della piattaforma di base verso le colonnine fino a quando non è più possibile muoverli.

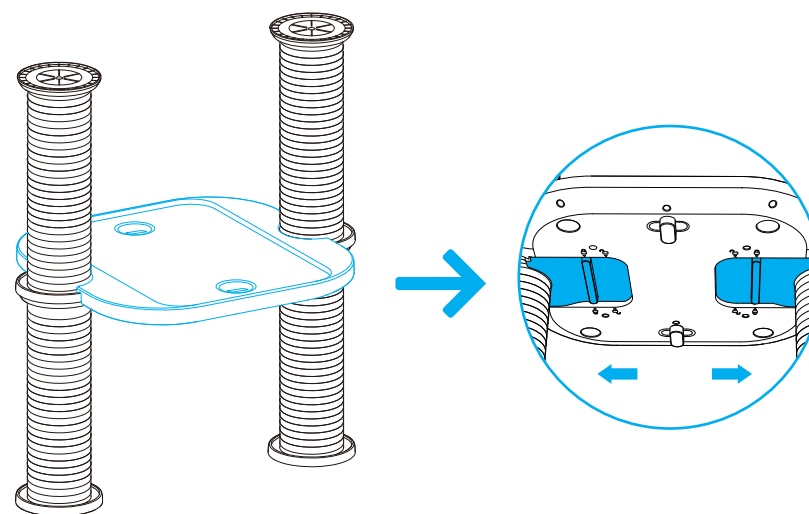

3. Se non è possibile premere gli elementi di fissaggio della piattaforma, provare a premere intorno alle fessure della piattaforma mentre si esercita pressione sugli elementi di fissaggio.

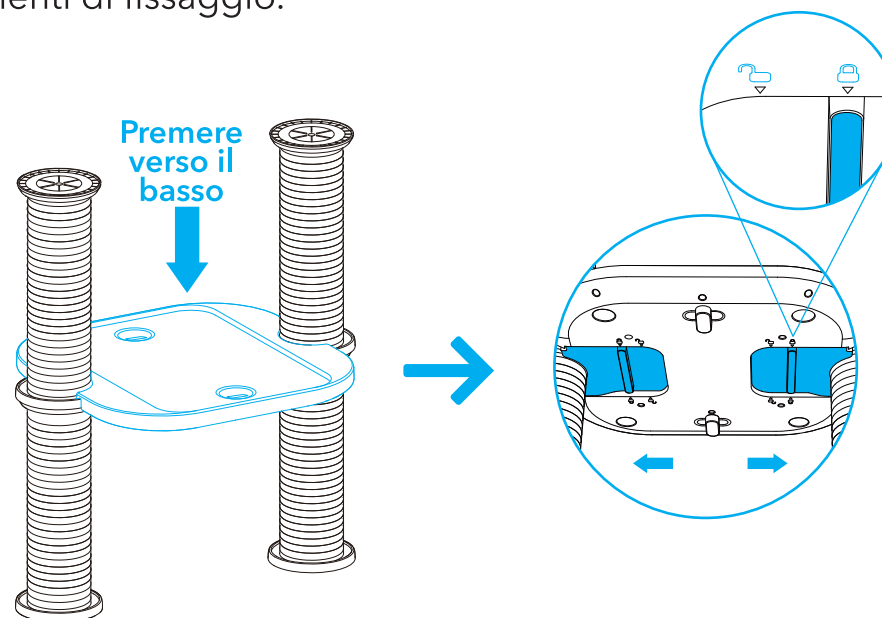

PASSAGGI PER L'INSTALLAZIONE

1. Piattaforma di base + colonnina per grattarsi

Nota

A. Collocare le due piattaforme di base una affianco all'altra e allinearle.

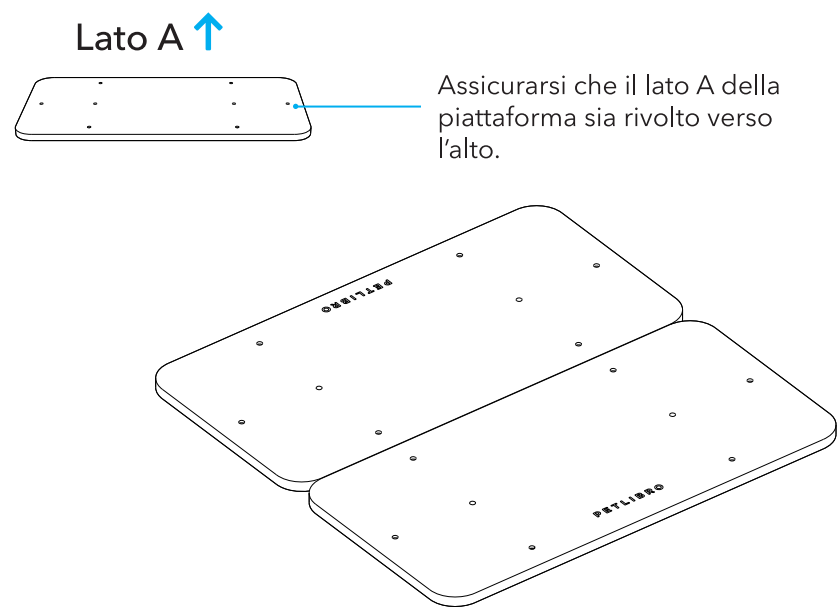

B. Allineare i connettori delle due piattaforme di base con i fori delle viti presenti sulla piattaforma di base.

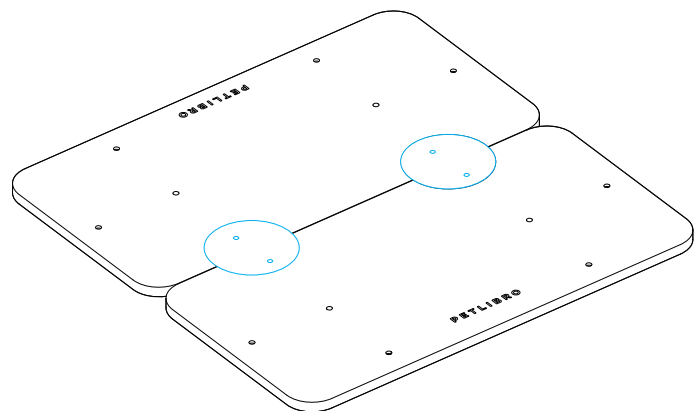

C. Inserire le viti nei fori e serrarle con la chiave esagonale.

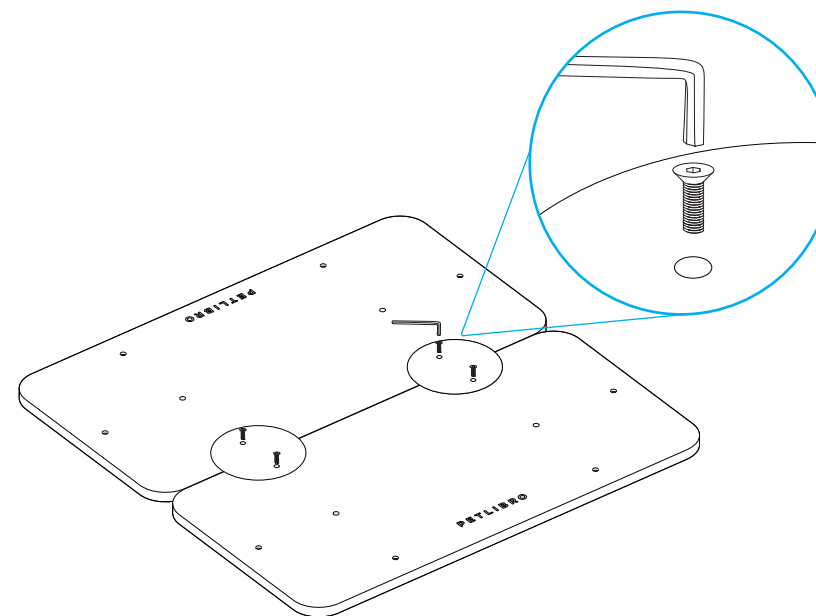

D. Posizionare i finali dei connettori sui connettori.

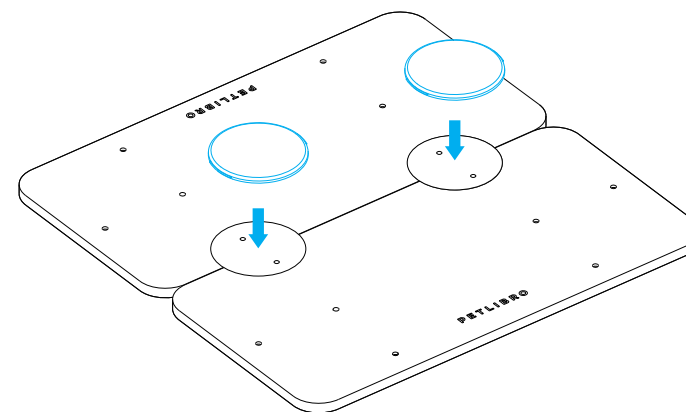

2. Piattaforma di base + colonnina per grattarsi

Inserire la vite della colonnina per grattarsi in uno dei fori per viti della piattaforma di base (non nei fori laterali) e ruotare la colonnina per grattarsi in modo da serrarla.

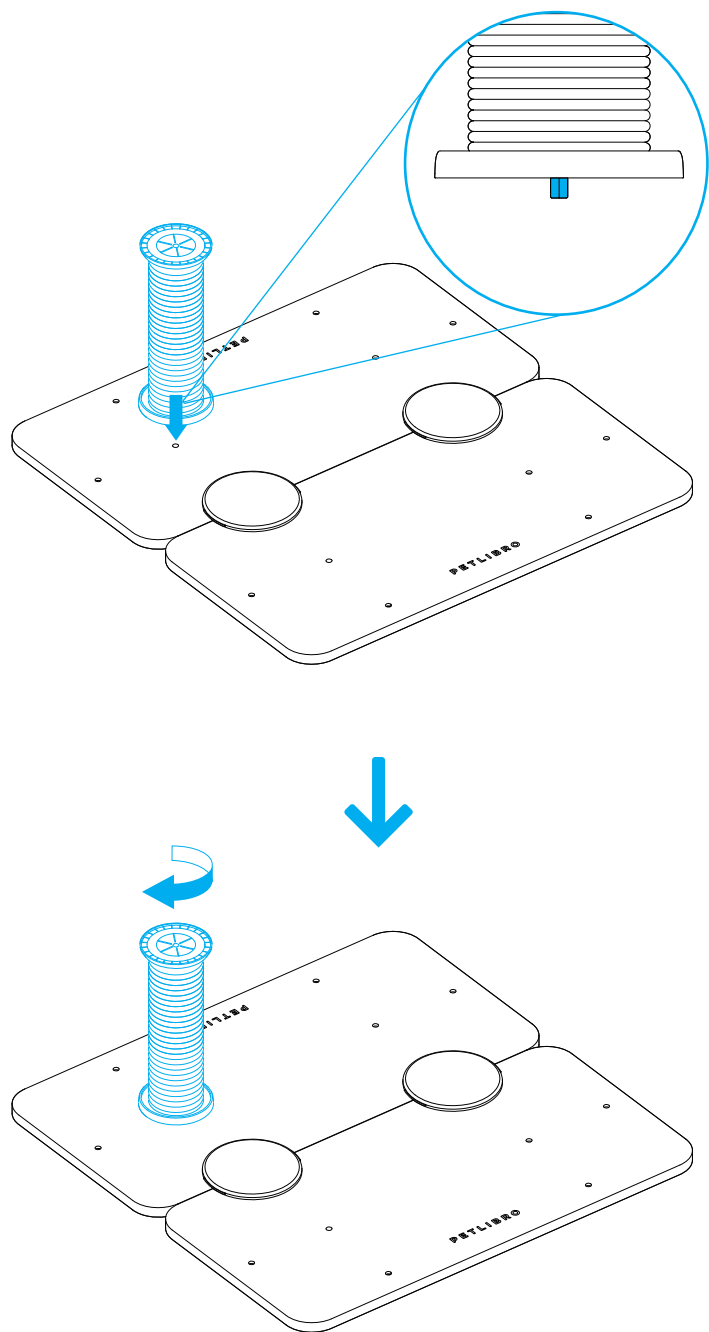

3. Colonnina per grattarsi + colonnina per grattarsi + finale colonnina per grattarsi

A. Colonnina per grattarsi + colonnina per grattarsi

Inserire la vite di una delle colonnine per grattarsi nel foro per vite dell'altra colonnina e ruotare una delle colonnine in modo da serrarle insieme.

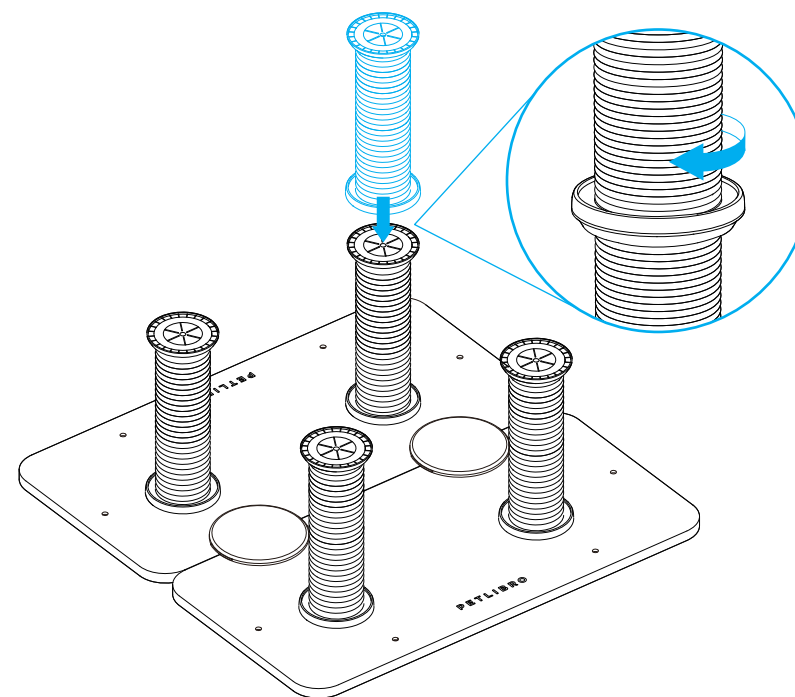

B. Colonnina per grattarsi + finale colonnina per grattarsi

Inserire la vite del finale della colonnina per grattarsi nel foro per vite della colonnina e ruotare il finale in modo da serrarli insieme.

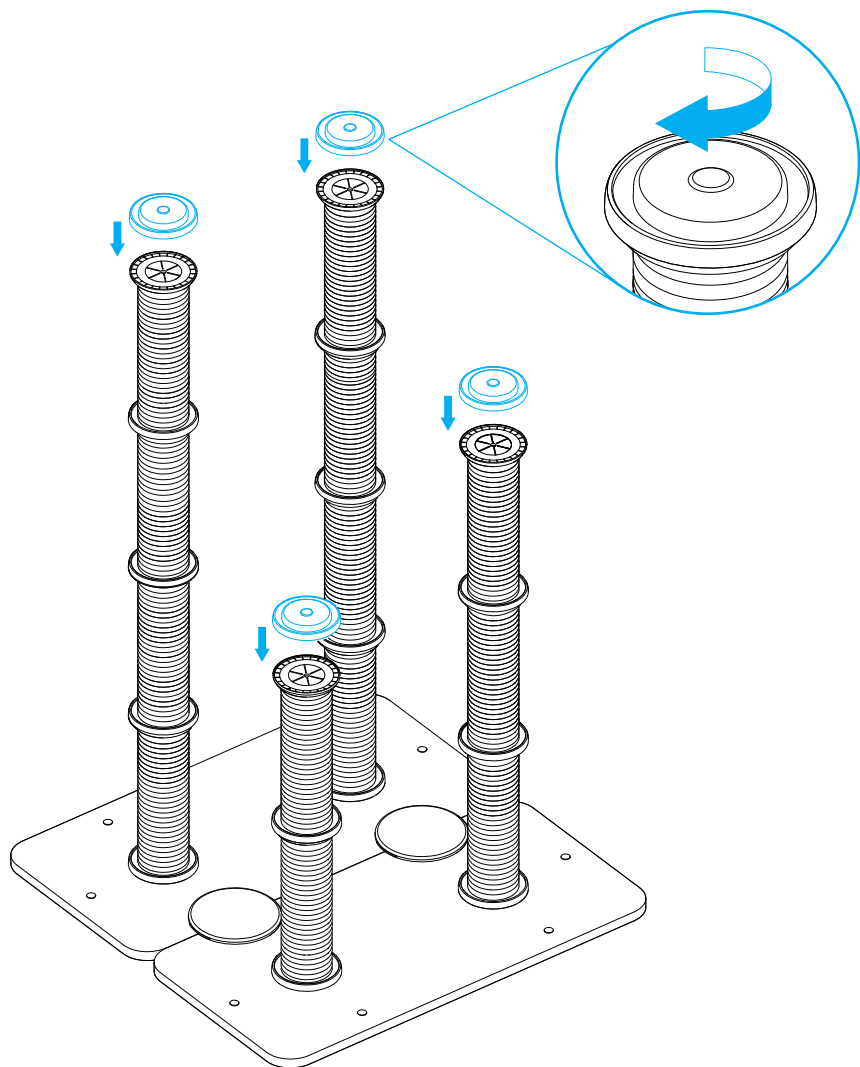

4. Colonnina per grattarsi + piattaforma

A. Allineare le fessure della piattaforma con le parti di unione (scanalature) delle due colonnine per grattarsi, e unire la piattaforma con le colonnine per grattarsi.

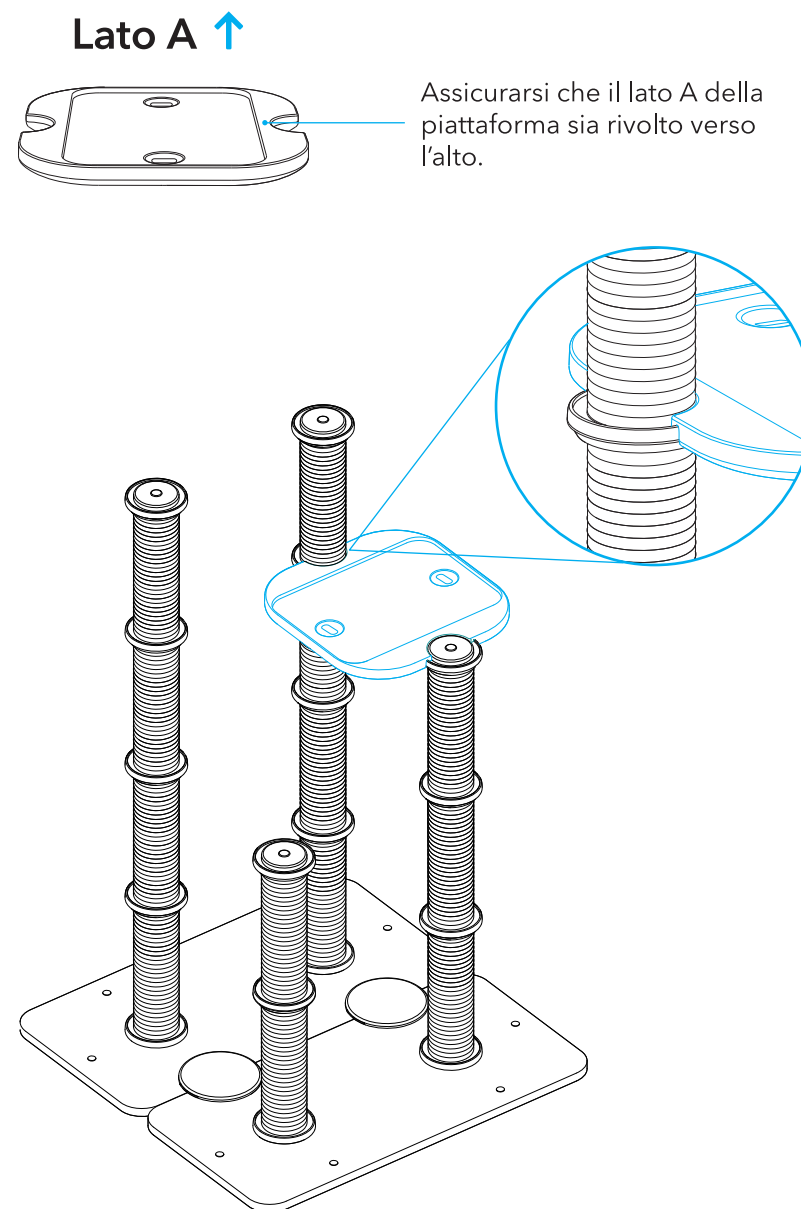

B. Premere gli elementi di fissaggio della piattaforma di base verso le colonnine fino a quando non è più possibile muoverli.

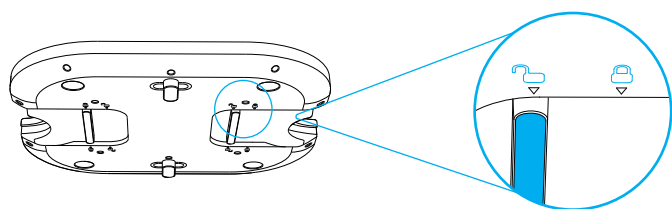

Lato B ↓

Assicurarsi che gli elementi di fissaggio della piattaforma siano sbloccati prima dell'installazione.

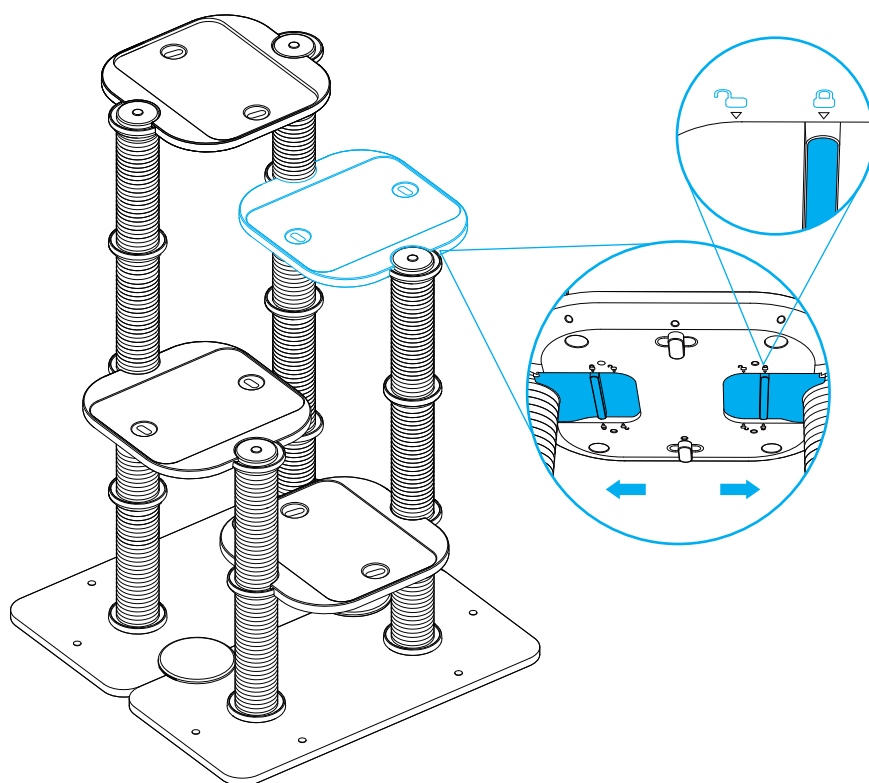

C. Se non è possibile premere gli elementi di fissaggio della piattaforma, provare a premere intorno alle fessure della piattaforma mentre si esercita pressione sugli elementi di fissaggio.

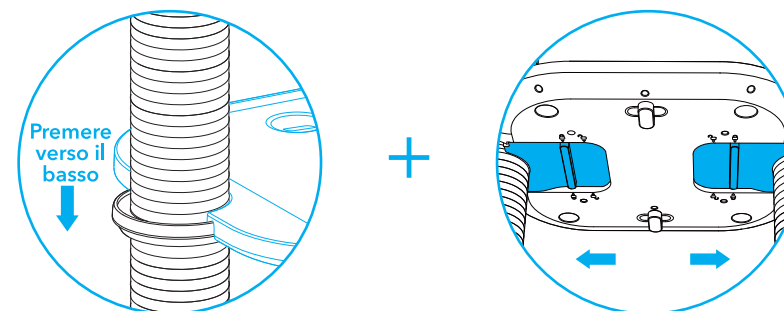

5. Feltro + piattaforma

Posizionare il feltro sulla piattaforma e premerlo verso il basso per assicurarsi che la superficie della piattaforma sia ben livellata.

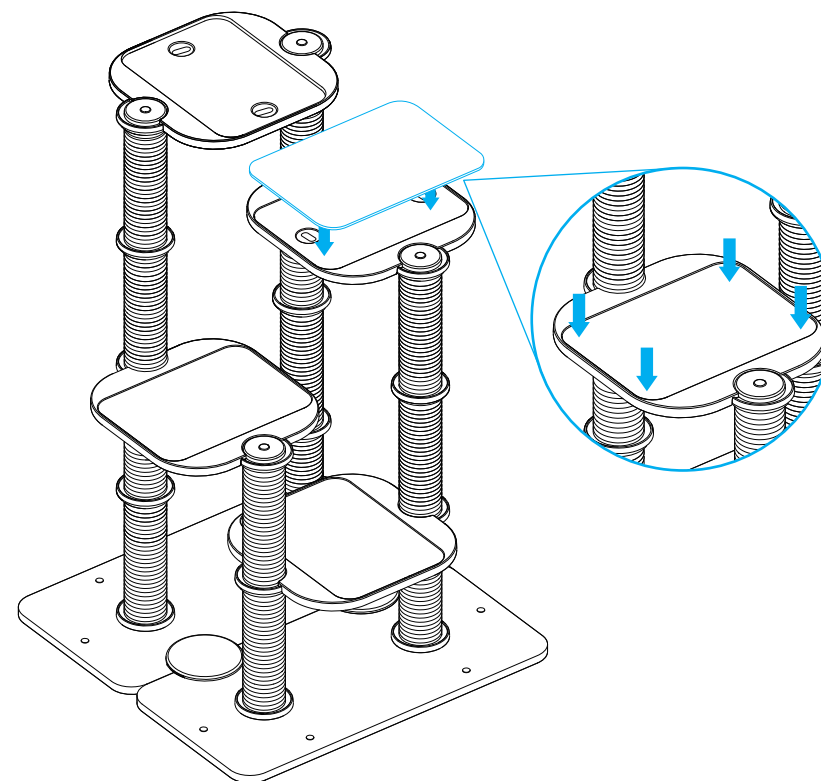

6. Letto del gatto + piattaforma

1. Montaggio del letto per gatto

A. Per creare la parte superiore del letto per gatto, piegare come indicato nei disegni sotto e fissare i due bottoni nella parte posteriore.

B. Fissare i bottoni rimanenti sui bordi della base del letto per gatto.

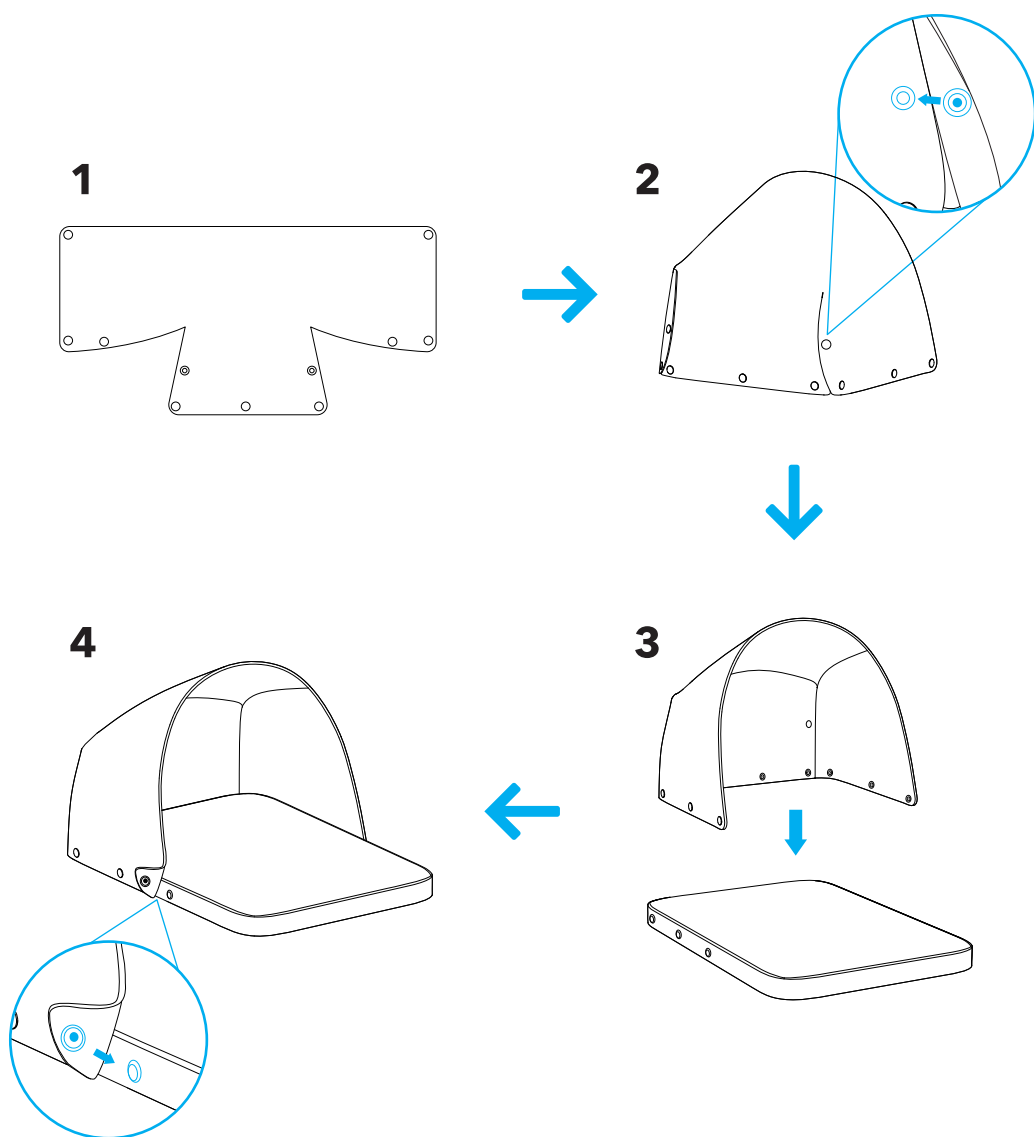

2. Piattaforma del Letto del gatto

A. Far scorrere per inserire gli elementi del letto del gatto nel letto stesso.

B. Inserire gli elementi di fissaggio nei fori sulla piattaforma.

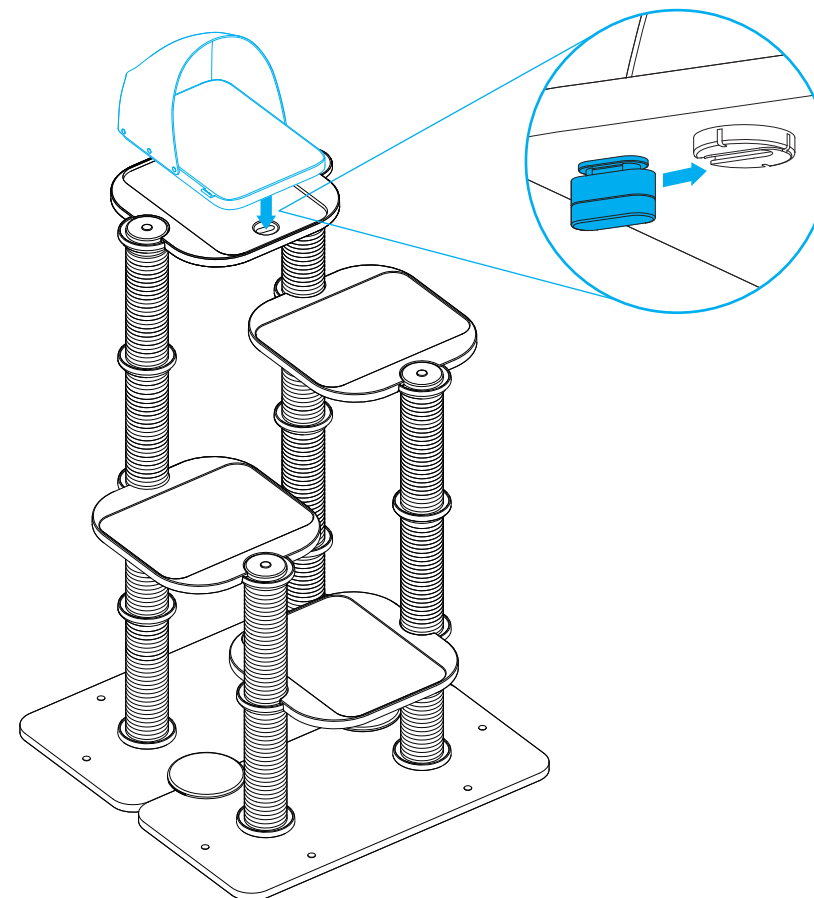

C. Ruotare gli elementi di fissaggio di 90 gradi.

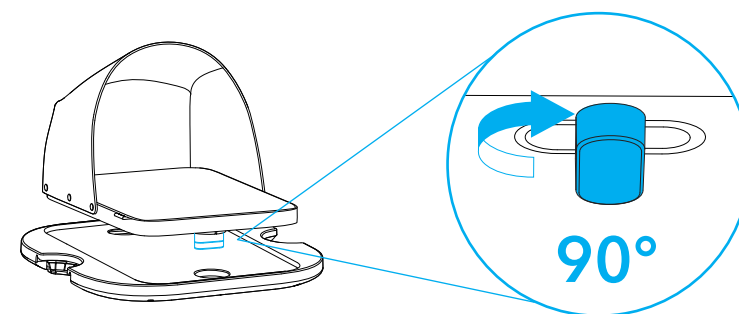

7. Gioco + piattaforma

A. Inserire l'elemento di fissaggio del gioco nel foro in angolo sul lato B della piattaforma.

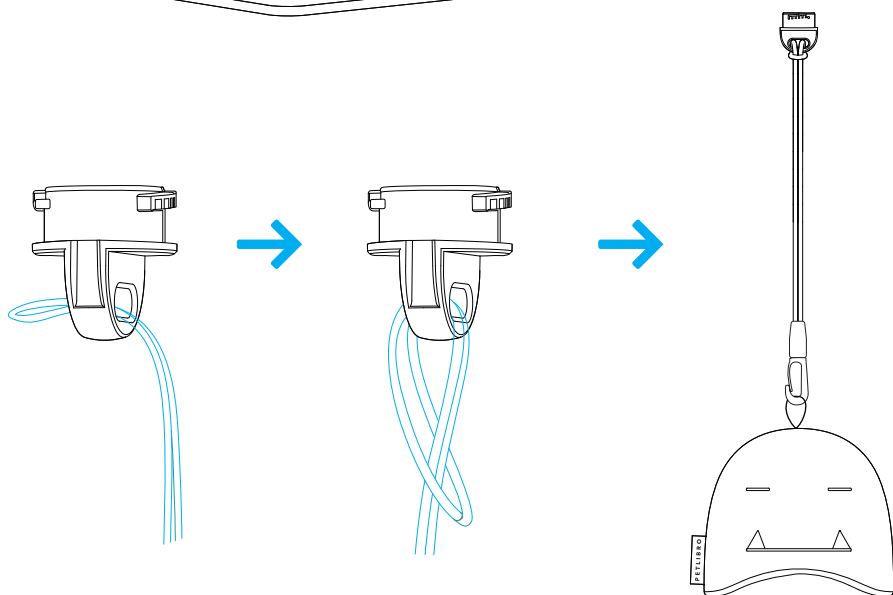
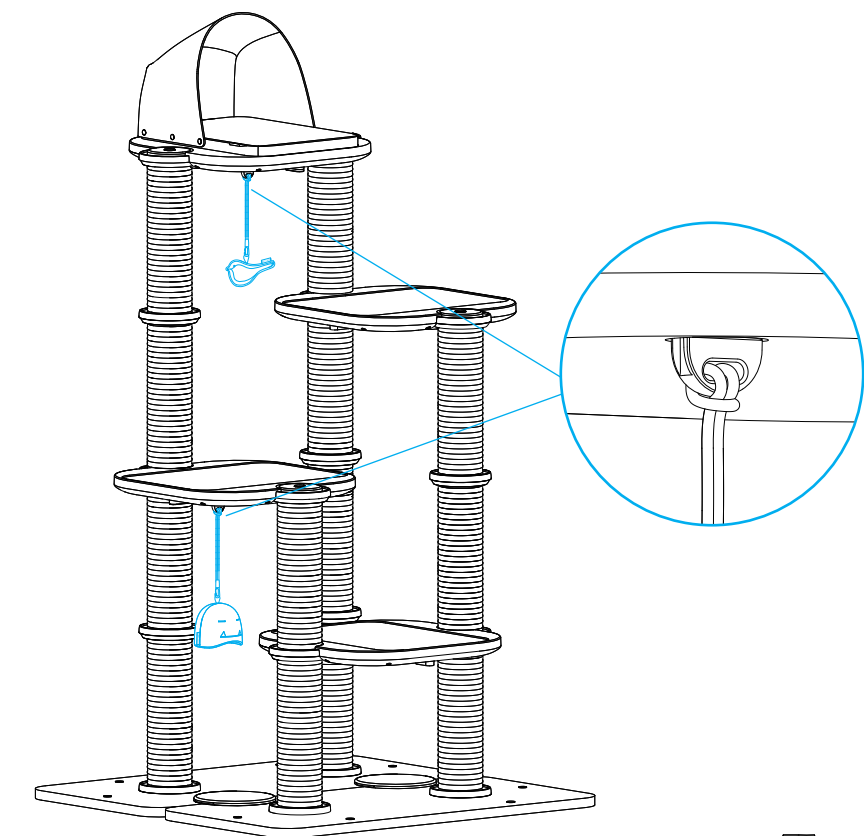

B. Ruotare l'elemento di fissaggio di 90 gradi.

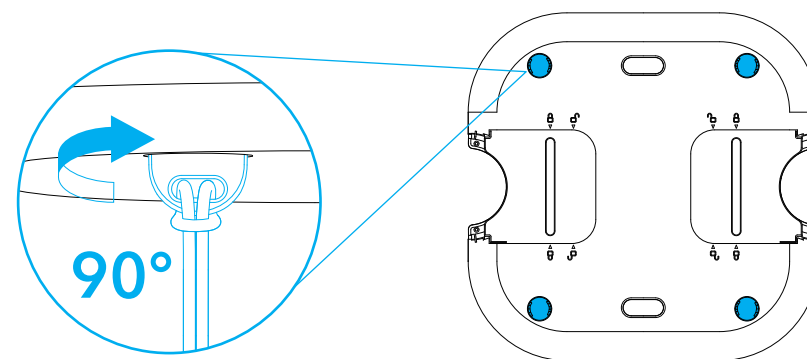

1. Il gioco può essere capovolto, e la cordicella può essere collegata a entrambi i lati.

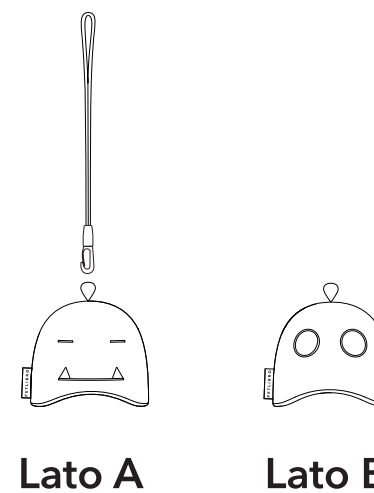

2. Il gioco può essere staccato dalla cordicella.

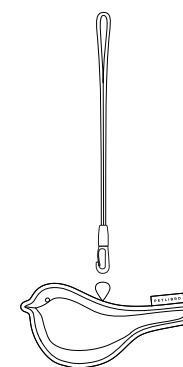

8. Colonnina tiragraffi + colonna tiragraffi

A. Far scorrere per installare l'elemento di fissaggio della tavola tiragraffi nella parte posteriore della tavola stessa.

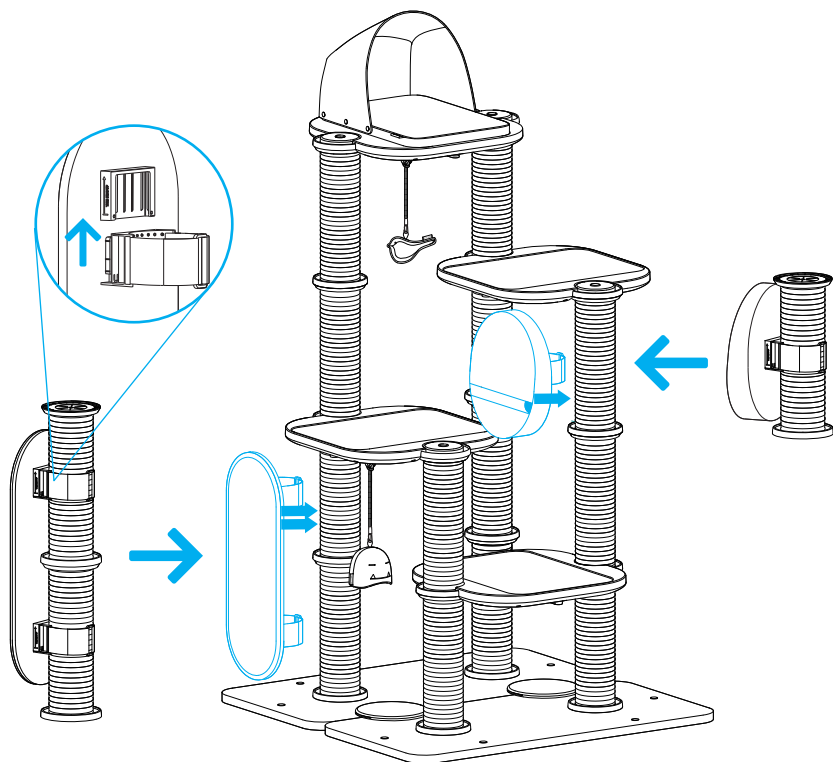

B. Allineare l'elemento di fissaggio della tavola tiragraffi, a avvolgere la striscia con il velcro facendola passare attraverso la fibbia.

C. Fissare la striscia.

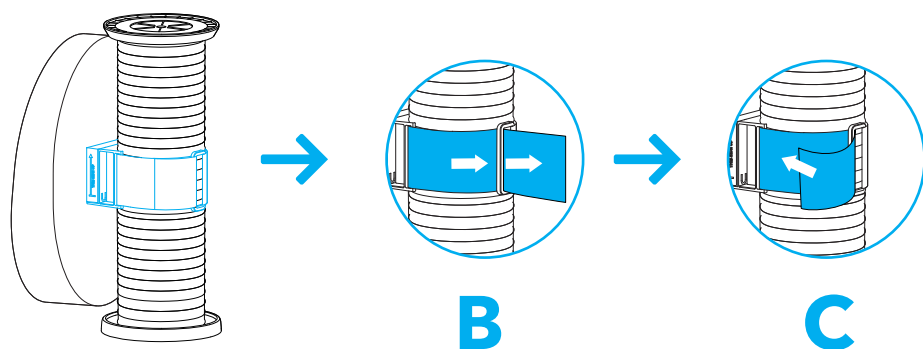

9. Piattaforma di base + adesivo per foro vite

Dopo l'installazione, applicare gli adesivi in PVC sui forni inutilizzati della piattaforma di base.

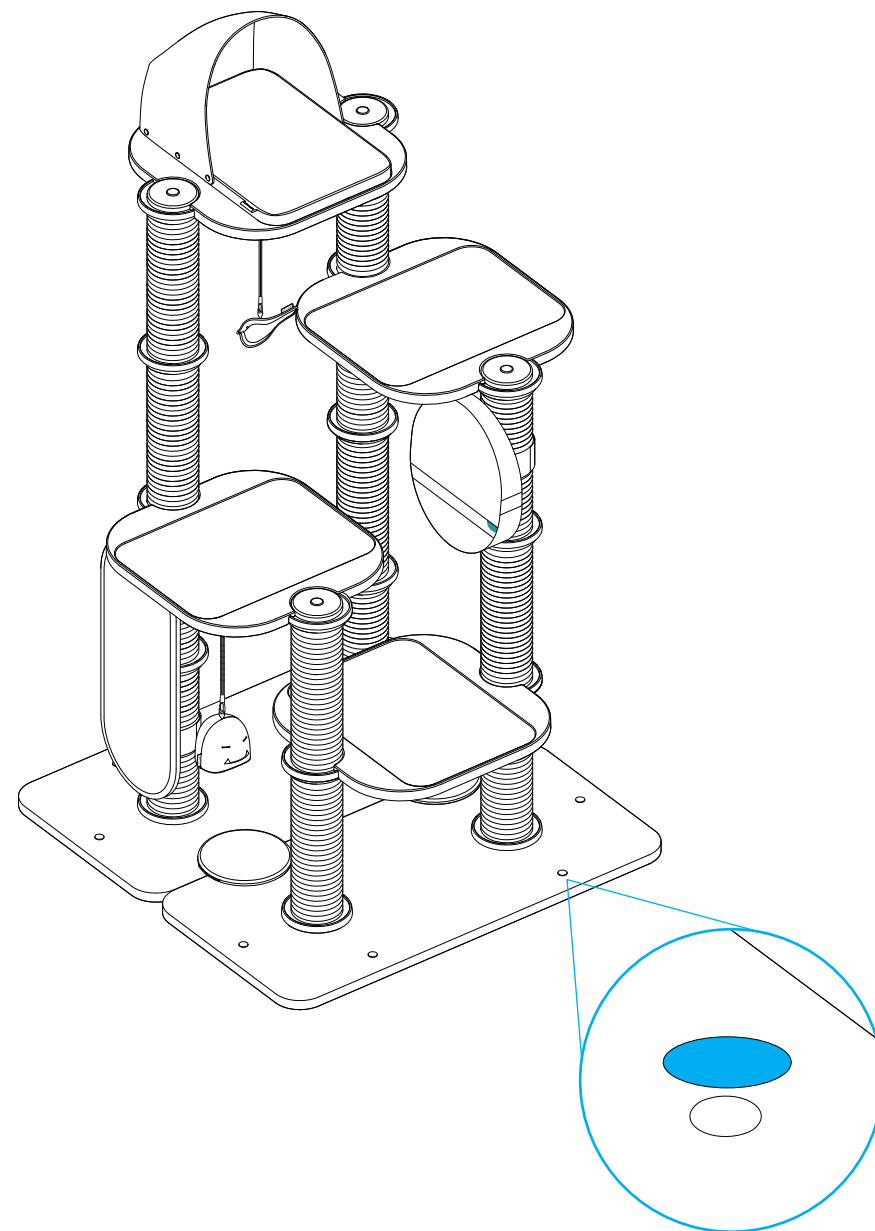

INDICAZIONI SU POSSIBILITÀ DEL FAI DA TE

Note

- Se il suo albero tiragraffi per gatti non somiglia a nessuno degli esempi seguenti, assicurarsi che dopo l'installazione sia stabile per evitare che possa provocare lesioni all'animale domestico.
- Montare per prima cosa la base dell'albero tiragraffi per gatti.

A

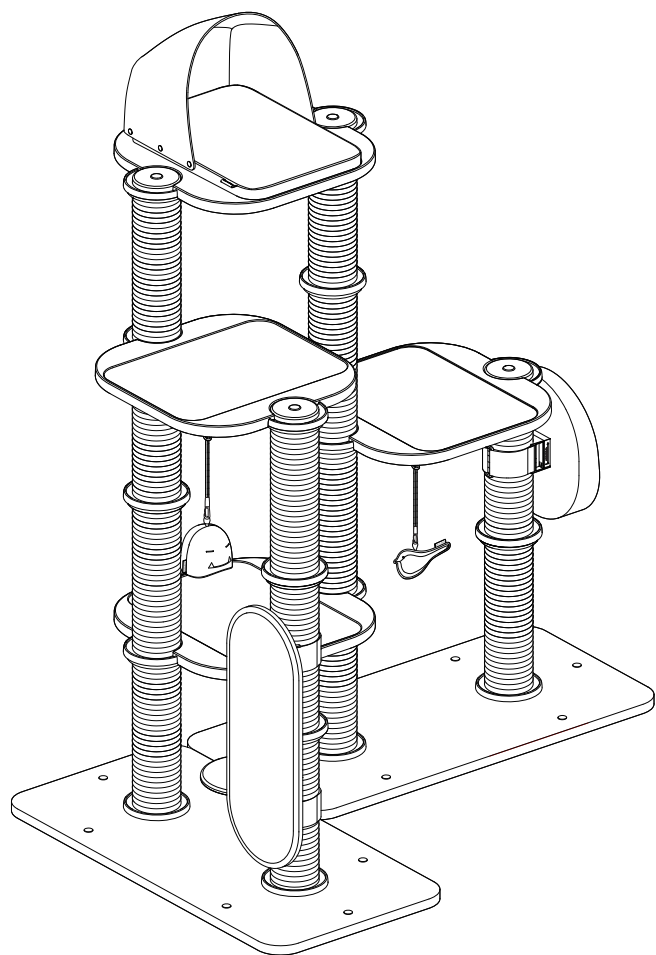

B

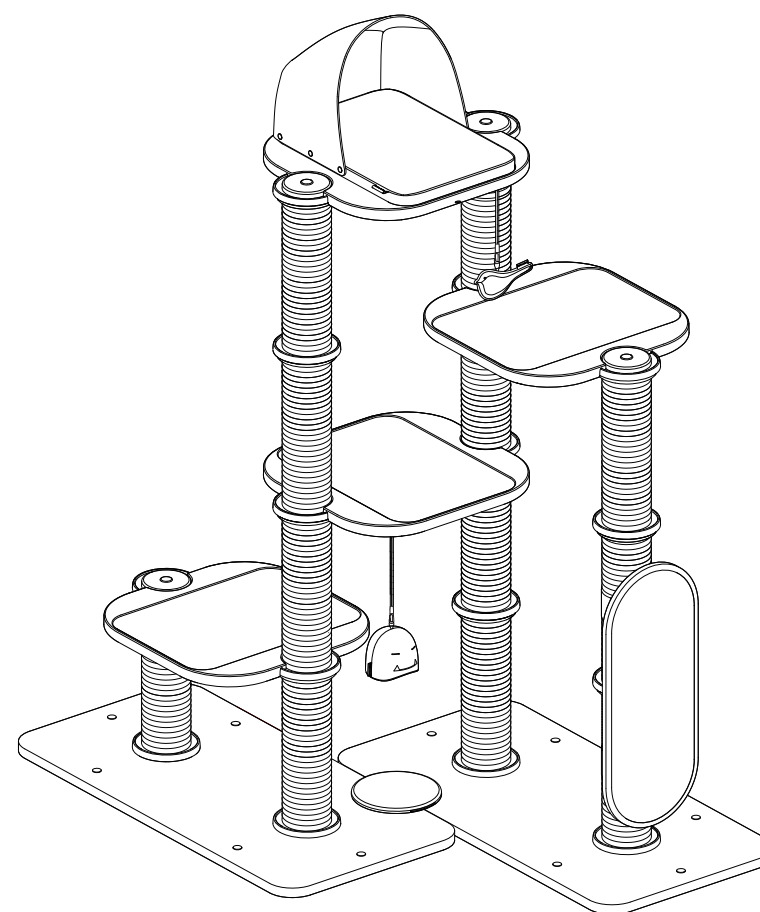

Non montare l'albero tiragraffi per gatti come negli esempi riportati di seguito. In caso contrario vi è il rischio che sia instabile e che possa provocare lesioni.

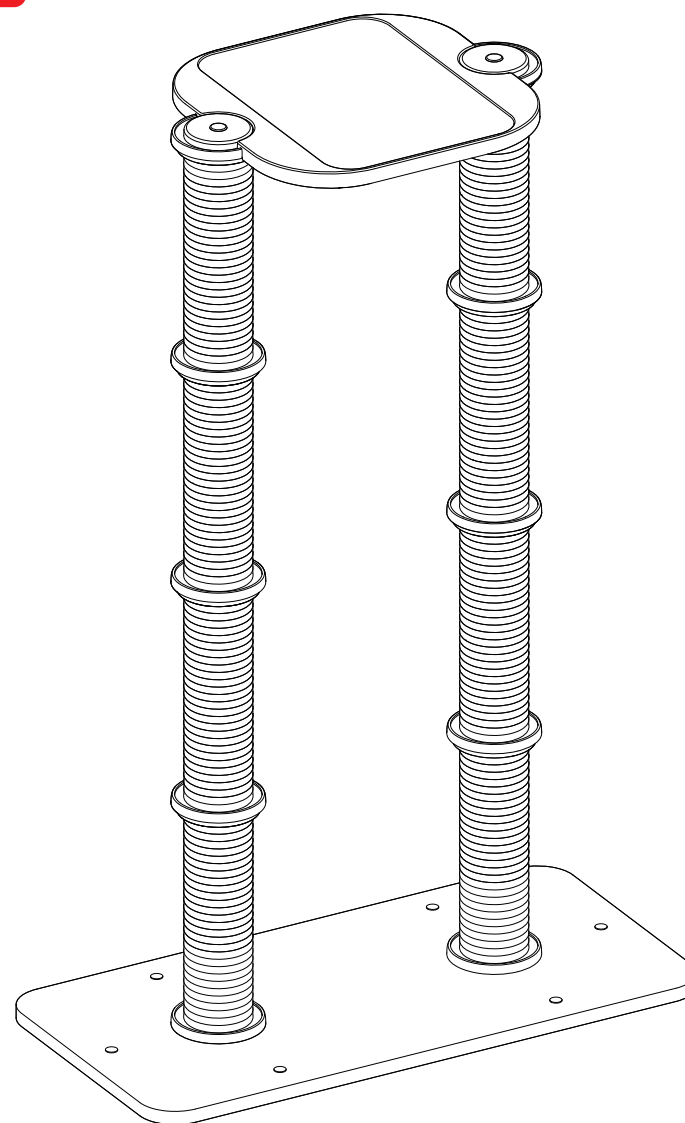
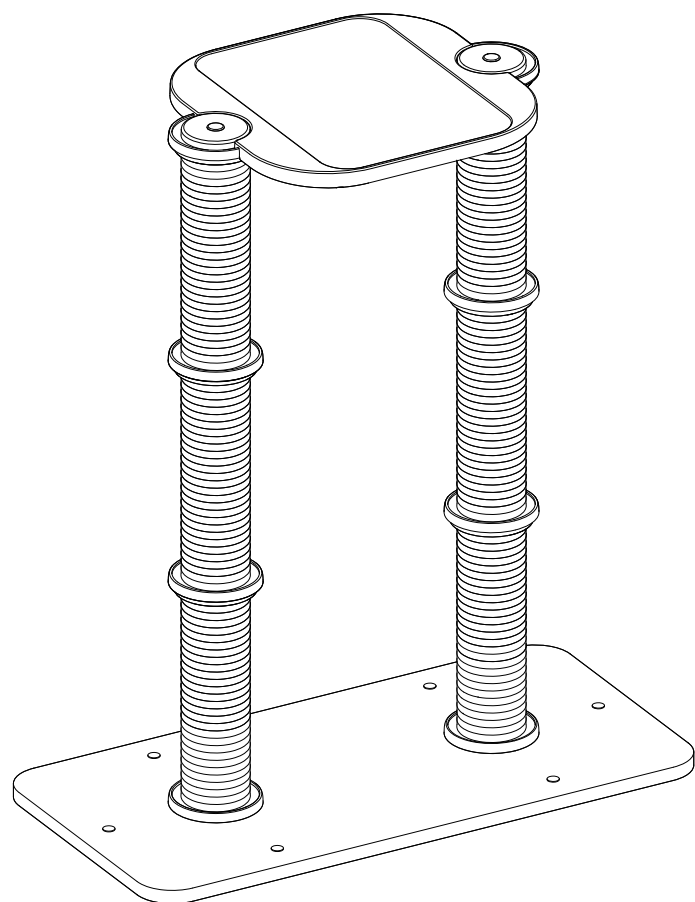

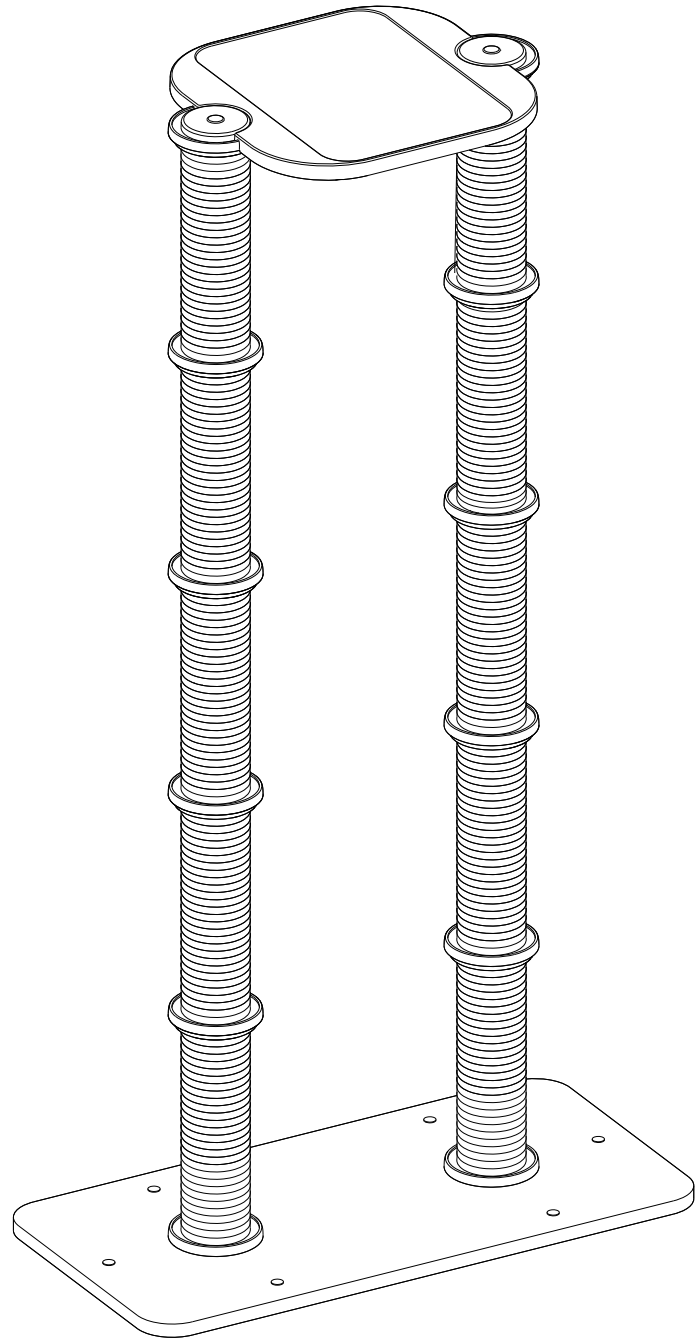

CURA E MANUTENZIONE

Pulizia del feltro

- Non lavare in lavatrice.
- Non usare spazzole per pulire il feltro.
- Non asciugare il feltro in asciugatrice.
- Tenere esporre alla luce solare diretta.
- Non usare usare asciugacapelli per asciugare il feltro.
- Non pulire con candeggina.

Pulizia della piattaforma, della tavola tiragraffi, e della colonnina tiragraffi

- Usare un aspirapolvere per eliminare peli e polvere.
 - Non lavare con acqua.
1. Bagnare un panno morbido con acqua e sapone.
 2. Pulire le macchie e le zone sporche con il panno.

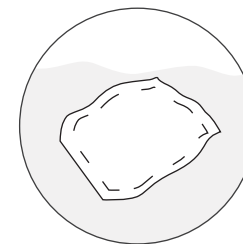

Strizzare bene il panno inumidito

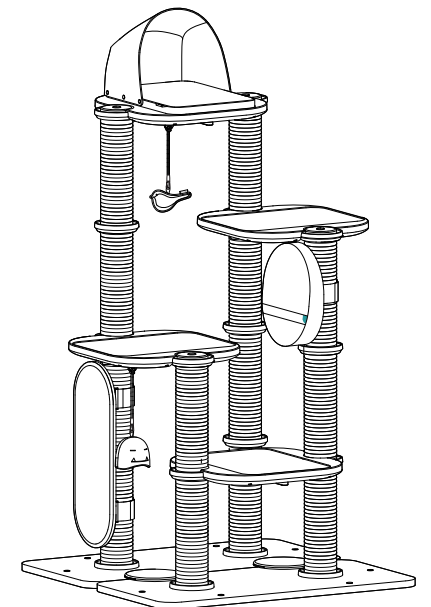

3. Asciugare completamente le zone umide all'aria.

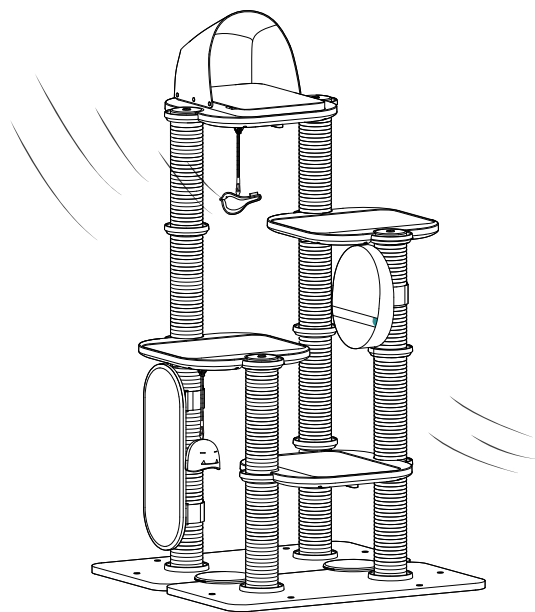

Fai da te per il tuo gatto!

SPECIFICHE

Modello	PLCT005
Capacità di carico della piattaforma, livello singolo	16kg / 33lb
Livello	4

GARANZIA

- Garanzia di 12 mesi
- Per istruzioni sull'uso del prodotto, contattare il nostro servizio clienti tramite e-mail: **help@petlibro.com**.

CONTENU DE LA BOÎTE

- | | | | |
|---|---|---|--|
|  |  |  |  |
| 2 x
Base de plate-
forme | 4 x
Plateforme | 13 x
Griffoir | 4 x
Bouchon du
griffoir |
|  |  |  |  |
| 1 x
Lit pour chat | 3 x
Tapis en feutre | 1 x
Planche à gratter
(Module A) | 1 x S
Planche à gratter
(Module B) |
|  |  |  |  |
| 1 x Jouet
(Module A) | 1 x Jouet
(Module B) | 1 x
Clé hexagonale | 6 x
Vis |
|  |  |  |  |
| 2 x
Connecteur
de la base de
plateforme | 2 x
Bouchon du
connecteur | 2 x
Fixation pour lit
de chat | 3 x
Fixation pour
planche à
gratter |
|  |  |  | |
| 1 x
Autocollant PVC
(35pcs) | 12 x
Patins antidé-
rapants | 1 x
Manuel d'utilisation | |

Remarques

- Veuillez à ce que le côté A de la plate-forme soit orienté vers le haut.

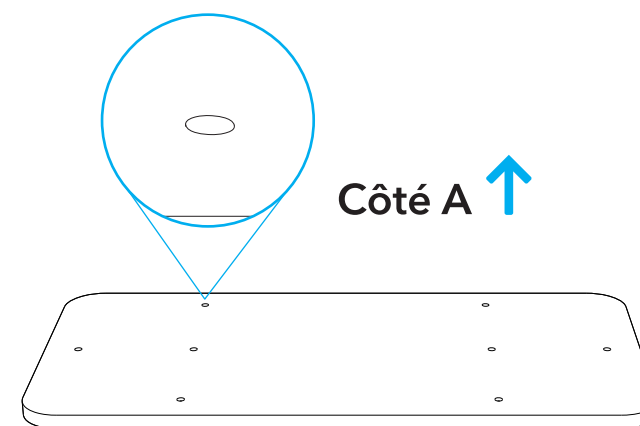

- Veuillez installer les patins antidérapants sur le côté B de la plate-forme de base, comme indiqué dans le diagramme.

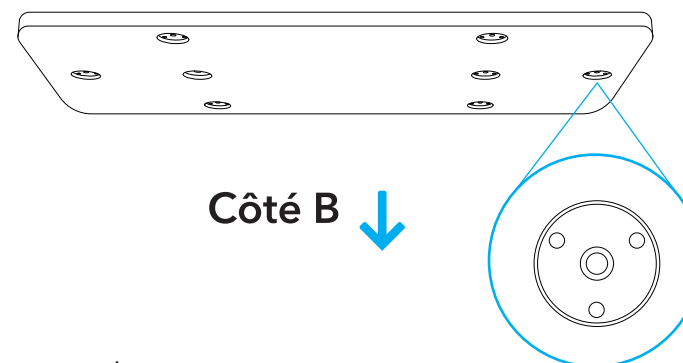

Patins antidérapants



- Veillez à ce que le côté A de la plate-forme soit orienté vers le haut.

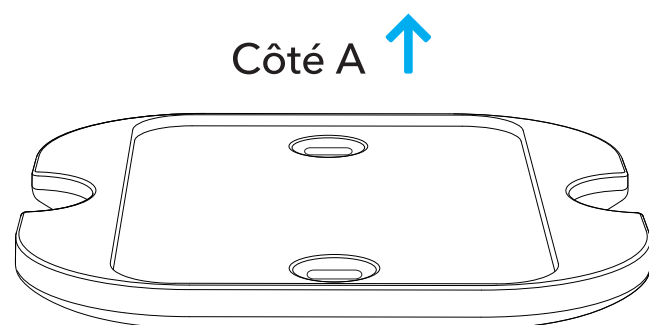

- La hauteur de votre arbre à chat après installation ne doit pas dépasser 4 étages.

AVERTISSEMENT ET PRÉCAUTIONS

- Placez l'arbre à chat à l'intérieur, à l'abri de la lumière directe du soleil et des zones humides.
- Conservez ce manuel dans un endroit sûr pour pouvoir le consulter ultérieurement.
- Cet arbre à chat est destiné à l'usage exclusif des chats. Tenez les enfants à l'écart.
- Gardez toutes les petites pièces hors de portée des enfants et des animaux domestiques afin d'éviter tout risque d'étouffement.
- Ne grimpez pas, ne vous balancez pas, ne secouez pas, ne marchez pas sur l'arbre à chat et ne vous y accrochez pas.
- Placez l'arbre à chat sur une surface plane et horizontale pour assurer sa stabilité.
- Vérifiez souvent que l'arbre à chat ne comporte pas de vis desserrées ou de pièces qui doivent être resserrées.
- Ne placez pas d'objets lourds sur l'arbre à chat.
- Ne pas s'asseoir ou se tenir debout sur l'arbre à chat.
- Inspectez l'arbre à chat pour vérifier qu'il n'est pas endommagé et mettez-le au rebut si une pièce est usée ou endommagée.
- Le non-respect des instructions d'installation de ce manuel peut entraîner la chute de l'arbre à chat et provoquer des blessures.

Remarques

- N'installez pas le griffoir dans l'un des trous latéraux de la plate-forme de base.

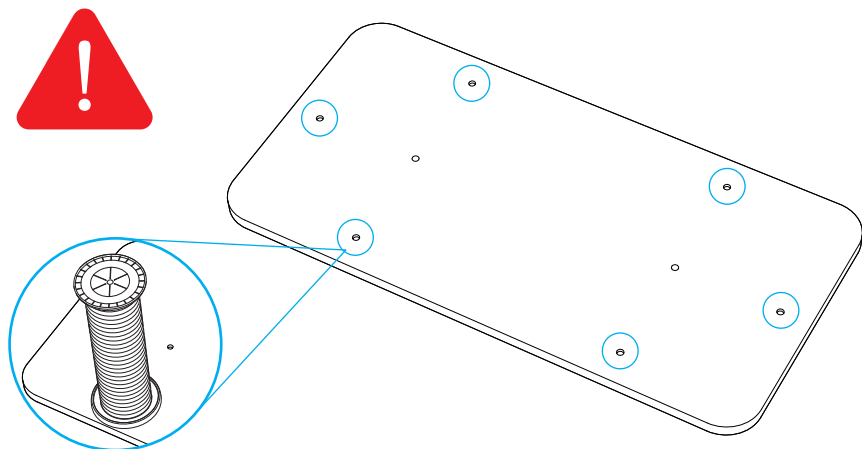

- Ne fixez pas la plate-forme à un seul griffoir.

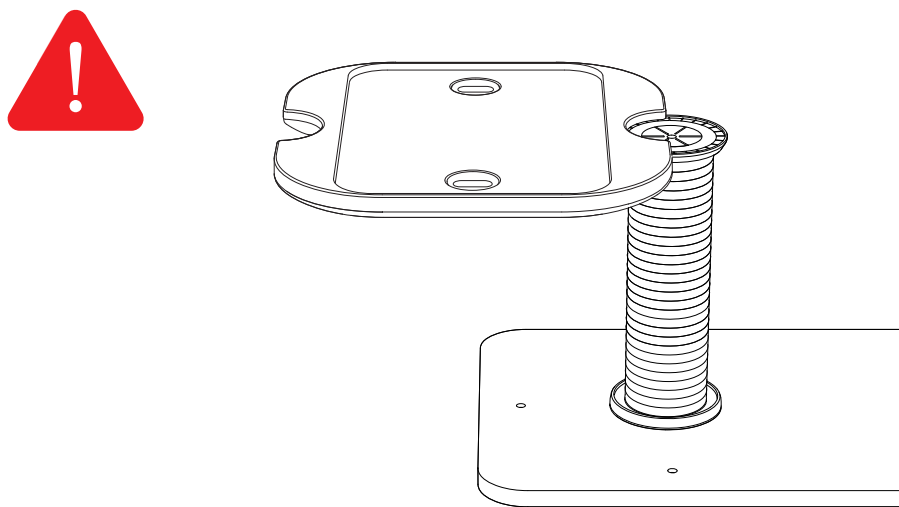

PRINCIPALES MÉTHODES D'INSTALLATION

Griffoir + griffoir

Insérer la vis d'un griffoir dans le trou de vis d'un autre griffoir, et tourner l'un des griffoirs pour le serrer.

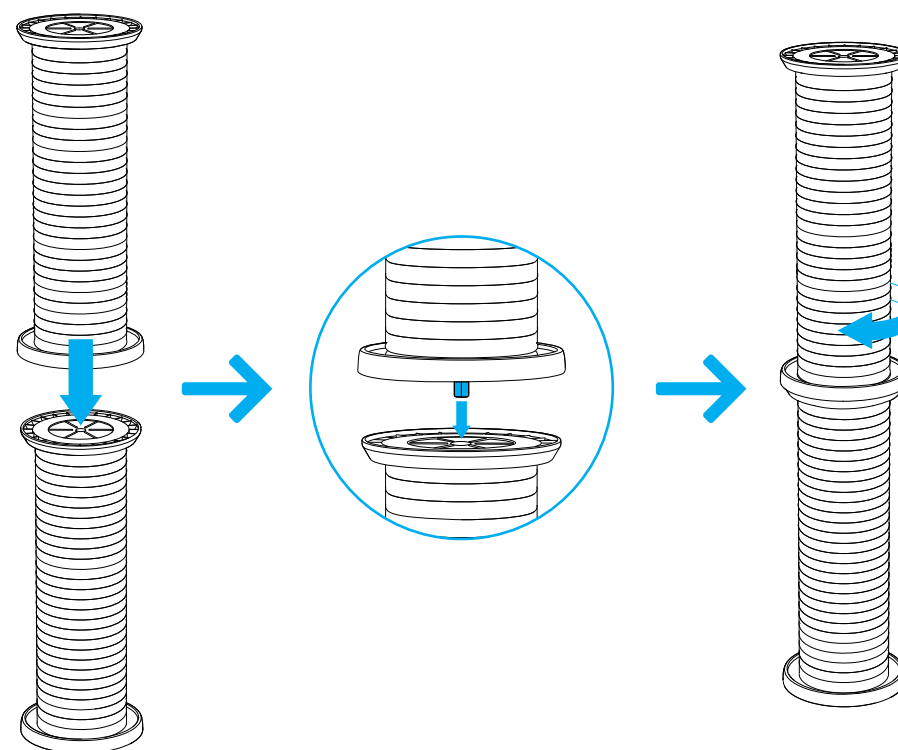

Griffoir + plateforme

Remarques

- Veillez à ce que le côté A de la plate-forme soit orienté vers le haut.

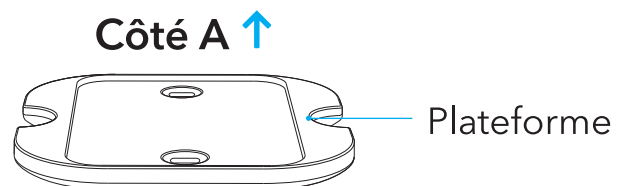

- Assurez-vous que les fixations de la plate-forme sont déverrouillées avant l'installation.

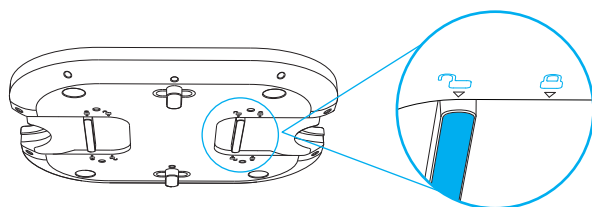

1. Alignez les découpes de la plate-forme avec les parties de connexion (rainures) de deux griffoirs et fixez la plate-forme aux griffoirs.

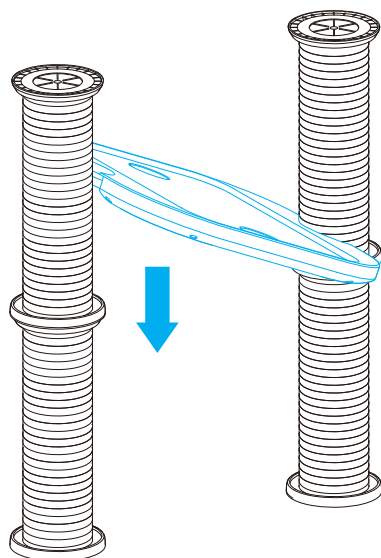

2. Poussez les fixations inférieures de la plate-forme vers les griffoirs jusqu'à ce qu'elles ne puissent plus être déplacées.

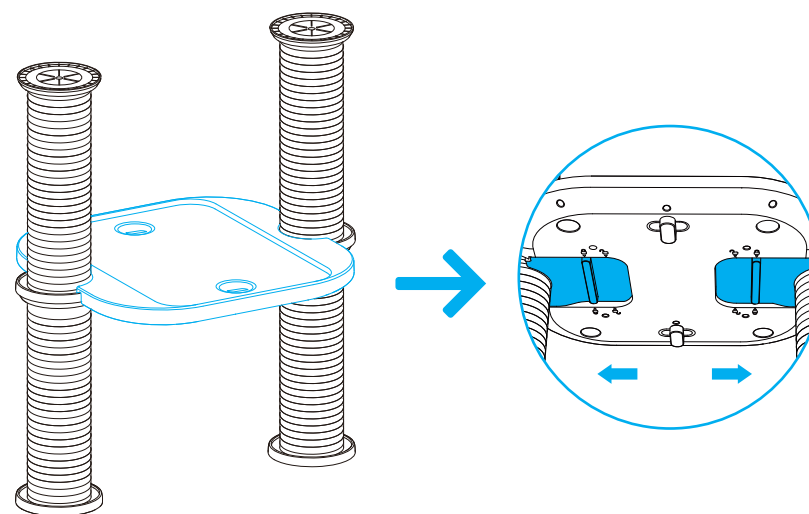

3. Si vous ne pouvez pas pousser les fixations de la plate-forme, essayez d'appuyer autour des découpes de la plate-forme tout en poussant les fixations.

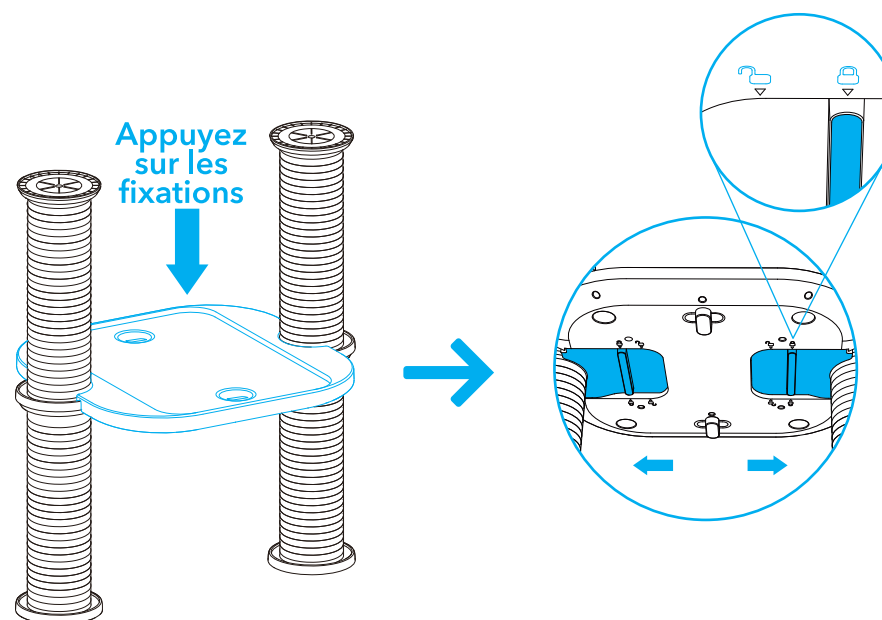

ÉTAPES DE L'INSTALLATION

1. Plateforme de base + griffoir

Remarque

A. Placer les deux bases de plateforme côté à côté et les aligner.

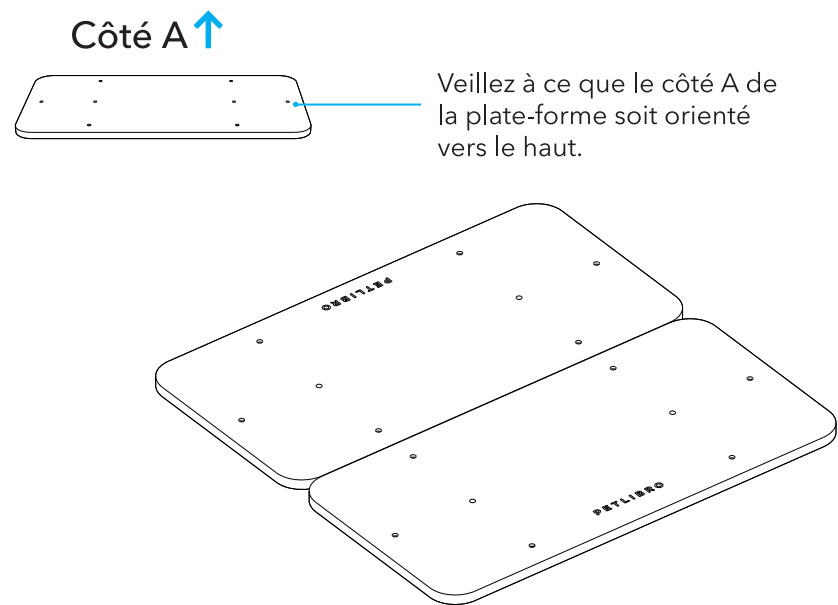

B. Alignez deux connecteurs de la plate-forme de base avec les trous de vis de la plate-forme de base.

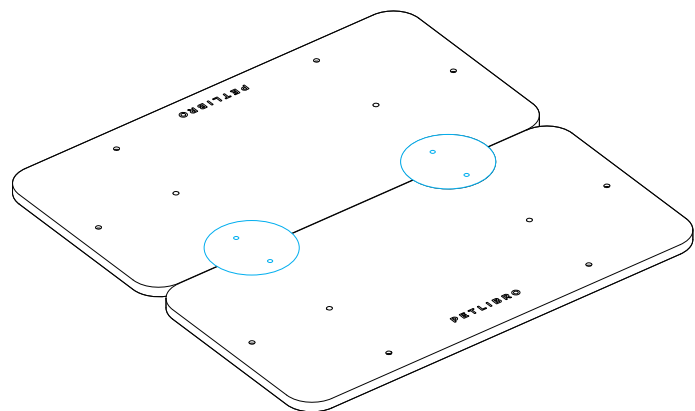

C. Insérez les vis dans les trous et serrez-les à l'aide de la clé hexagonale.

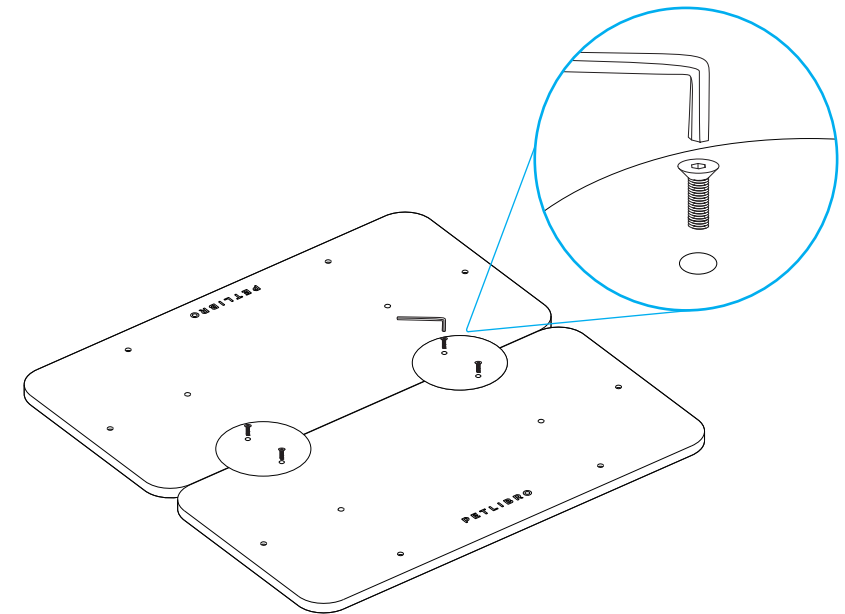

D. Placez les capuchons de connecteur sur les connecteurs.

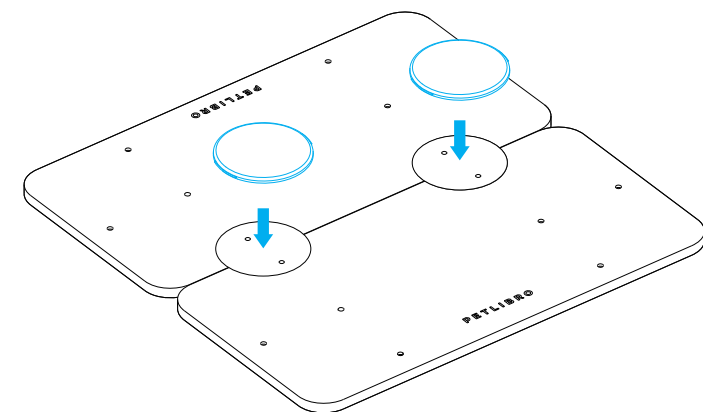

2. Plateforme de base + griffoir

Insérez la vis du griffoir dans l'un des trous de vis de la plate-forme de base (pas les trous latéraux) et faites tourner le griffoir pour le serrer.

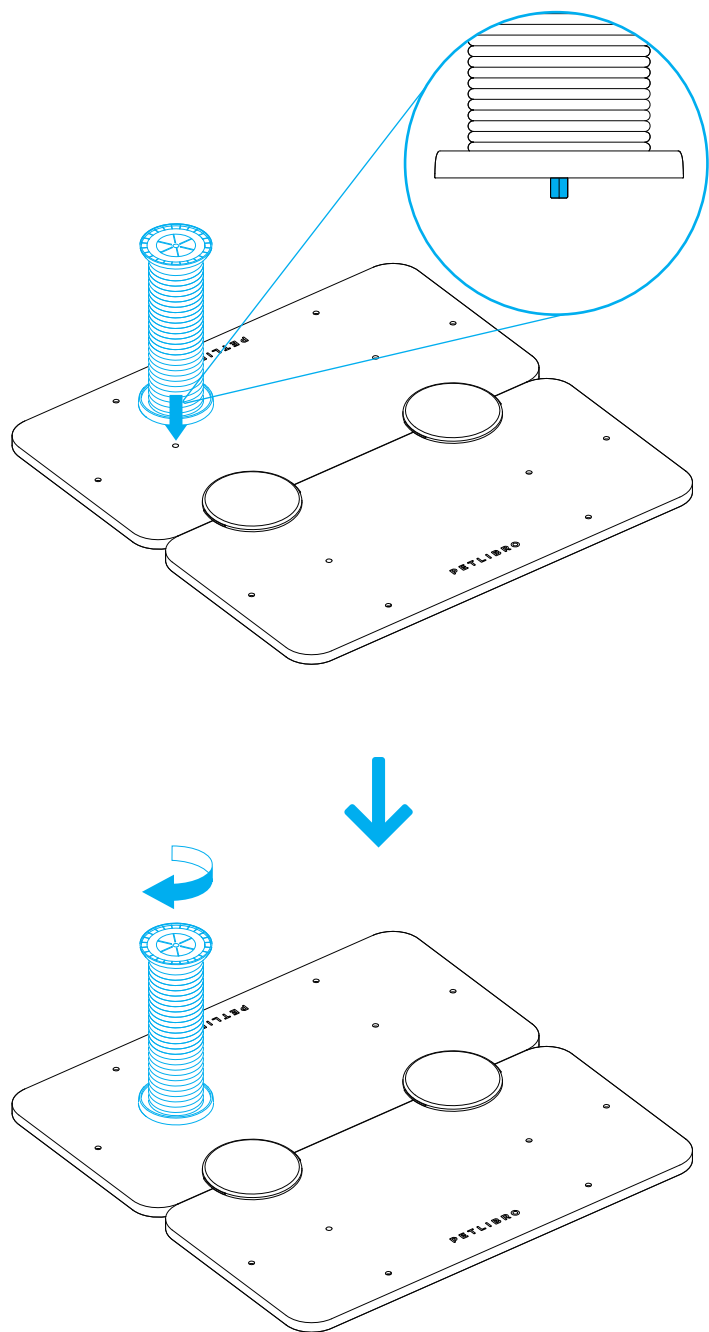

3. Griffoir + griffoir + bouchon du griffoir

A. Griffoir + griffoir

Insérer la vis d'un griffoir dans le trou de vis d'un autre griffoir, et tourner l'un des griffoirs pour le serrer.

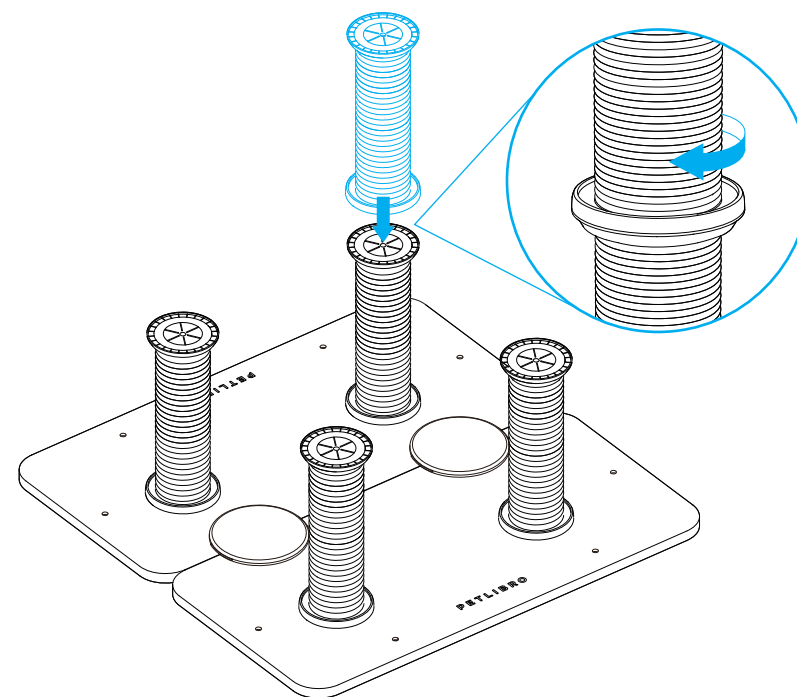

B. Griffoir + griffoir

Insérer la vis d'un griffoir dans le trou de vis d'un autre griffoir et faire tourner l'un des griffoirs pour serrer.

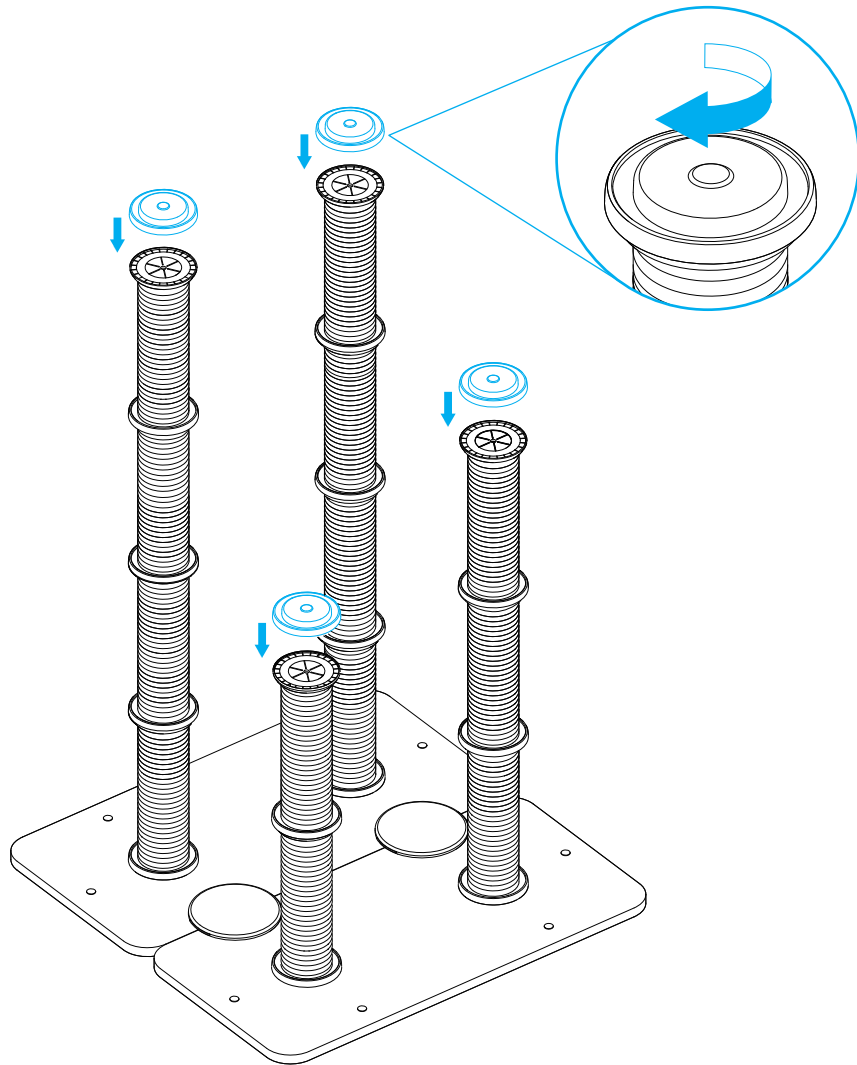

4. Griffoir + plateforme

A. Alignez les découpes de la plate-forme avec les parties de connexion (rainures) de deux griffoirs et fixez la plate-forme aux griffoirs.

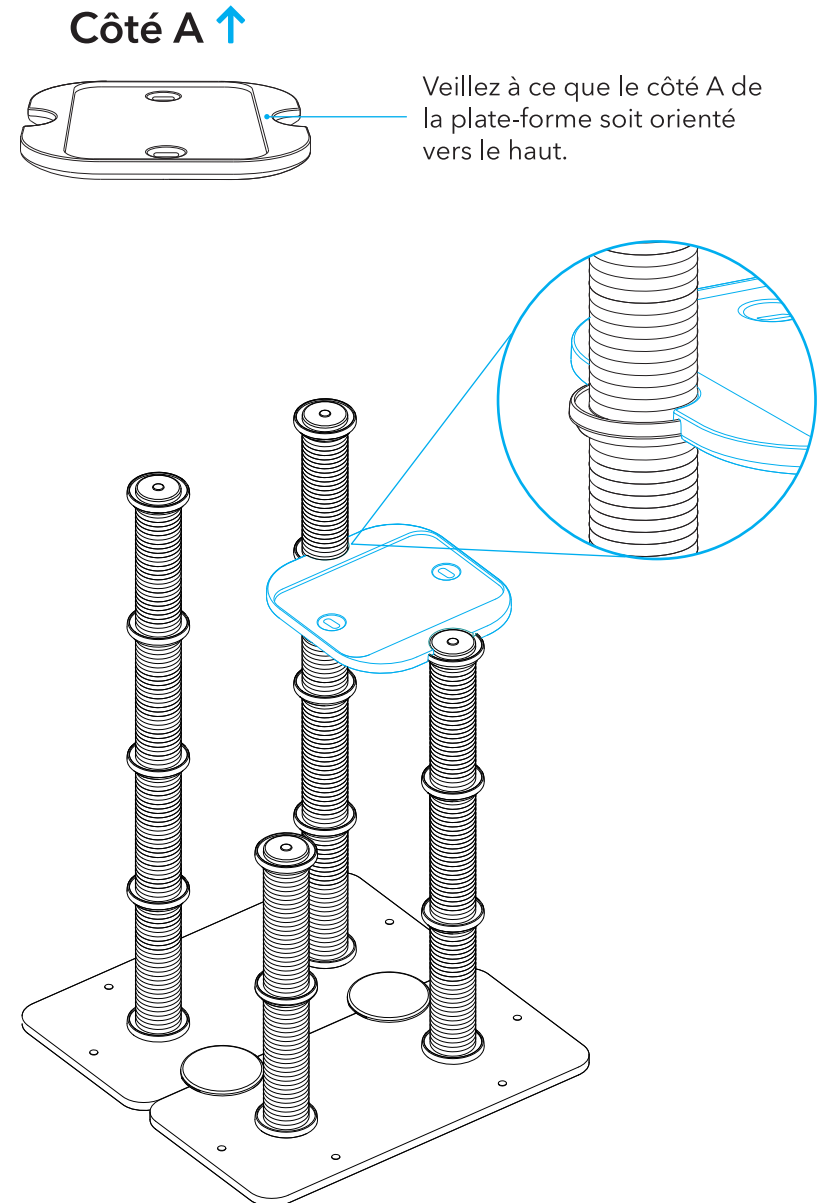

B. Poussez les fixations inférieures de la plate-forme vers les griffes jusqu'à ce qu'elles ne puissent plus être déplacées.

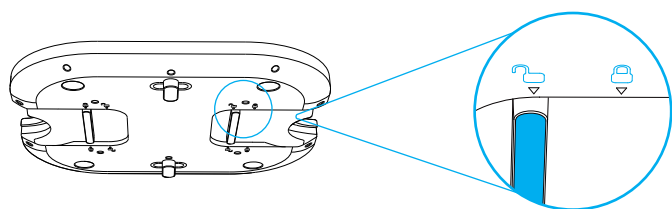

Côté B ↓

Assurez-vous que les fixations de la plate-forme sont déverrouillées avant l'installation.

C. Si vous ne pouvez pas pousser les fixations de la plate-forme, essayez d'appuyer autour des découpes de la plate-forme tout en poussant les fixations.

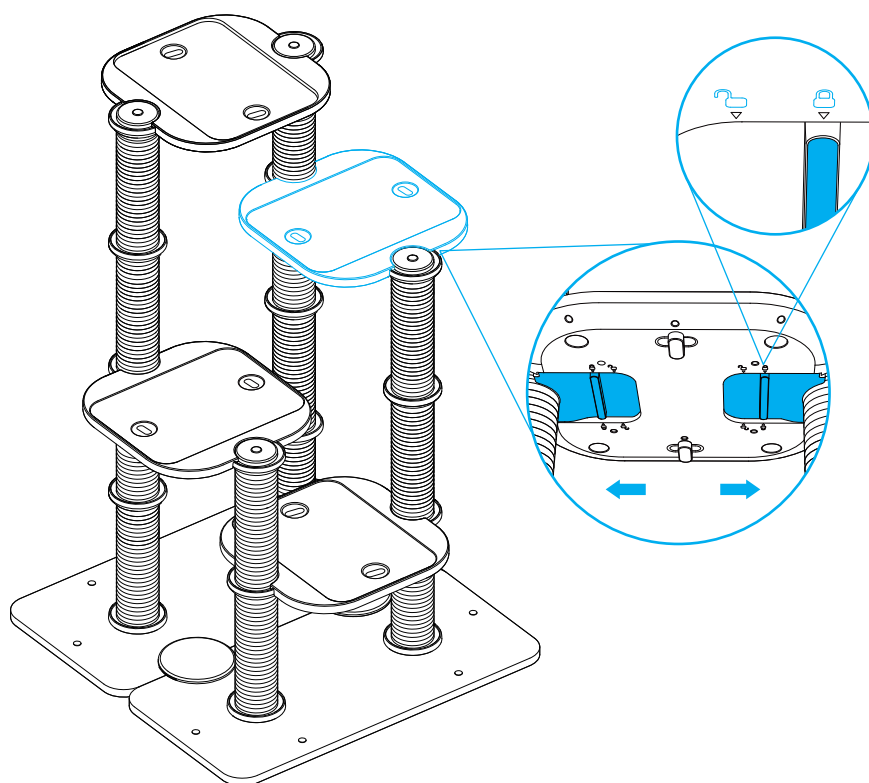
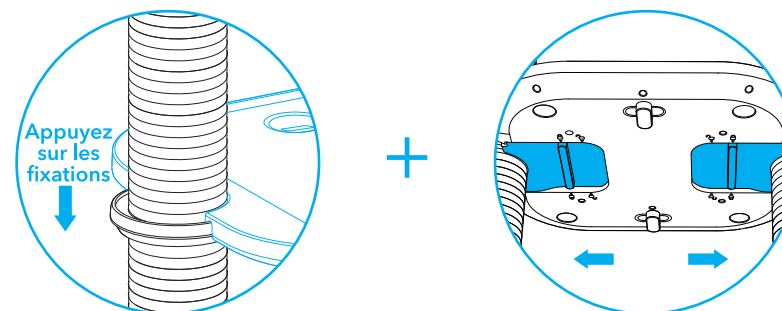

5. Coussin en feutre + plate-forme

Placez le feutre sur la plate-forme et appuyez dessus pour vous assurer que la surface de la plate-forme est plane.

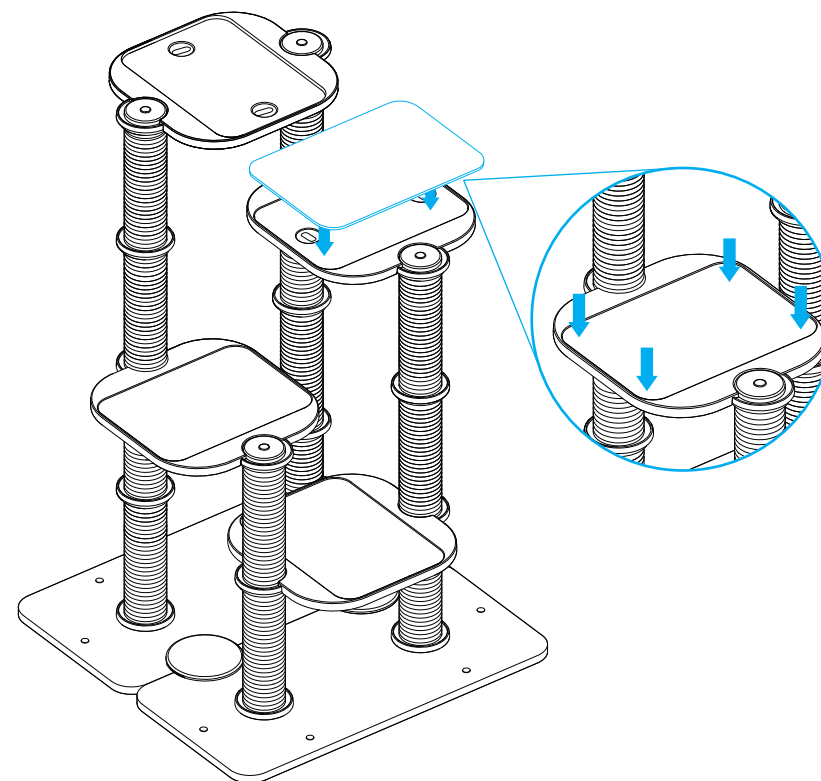

6. Lit pour chat + plate-forme

1. Installer le lit pour chat

A. Pour former la partie supérieure du lit pour chat, pliez-la selon les schémas ci-dessous et fixez les deux boutons à l'arrière.

B. Fixez les autres boutons sur les bords de la base du lit pour chat.

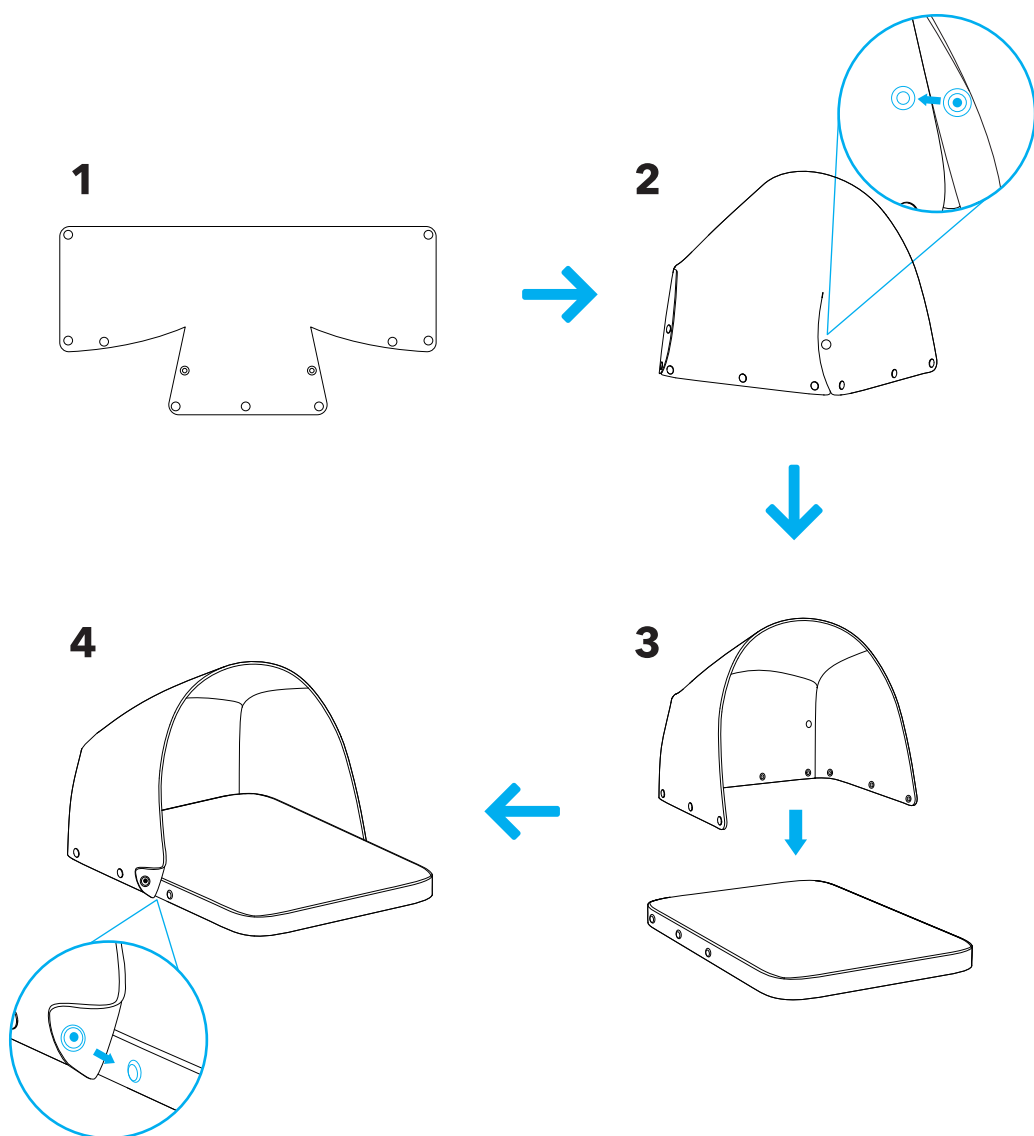

2. Plateforme du lit pour chat

A. Glissez pour installer les fixations du lit du chat sur le lit du chat.

B. Insérez les fixations sous le lit dans les trous de la plate-forme.

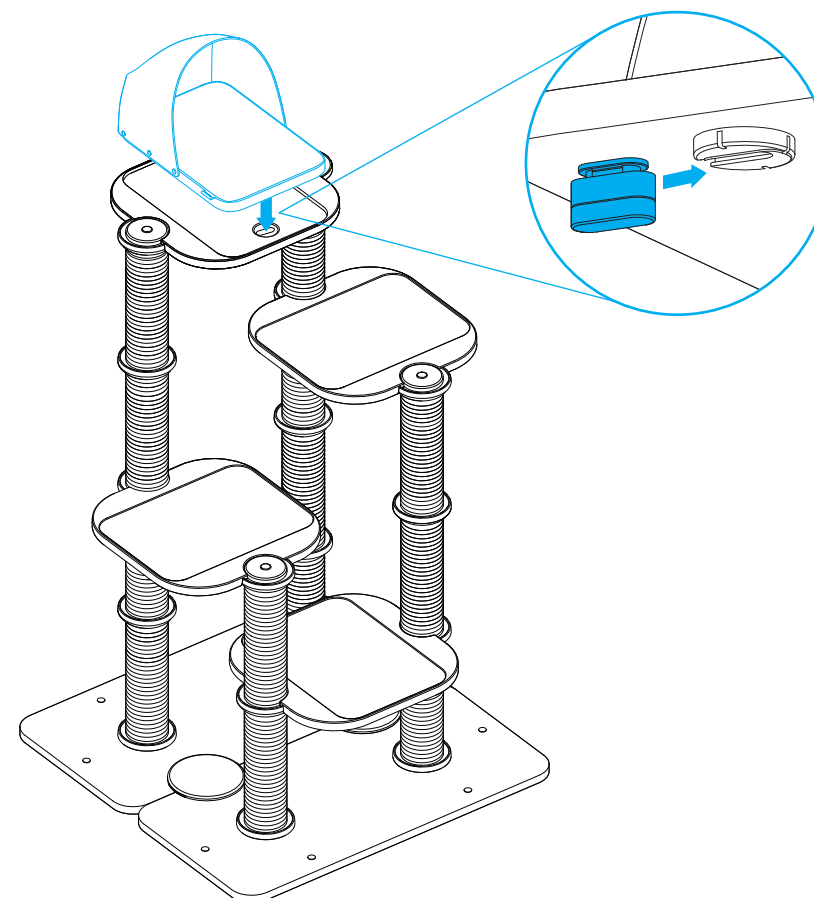

C. Faites pivoter les fixations de 90 degrés.

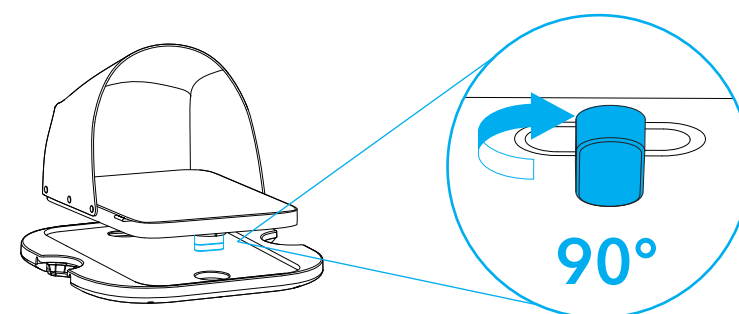

7. Jouet + plate-forme

A. Insérez la fixation du jouet dans un trou d'angle du côté B de la plate-forme.

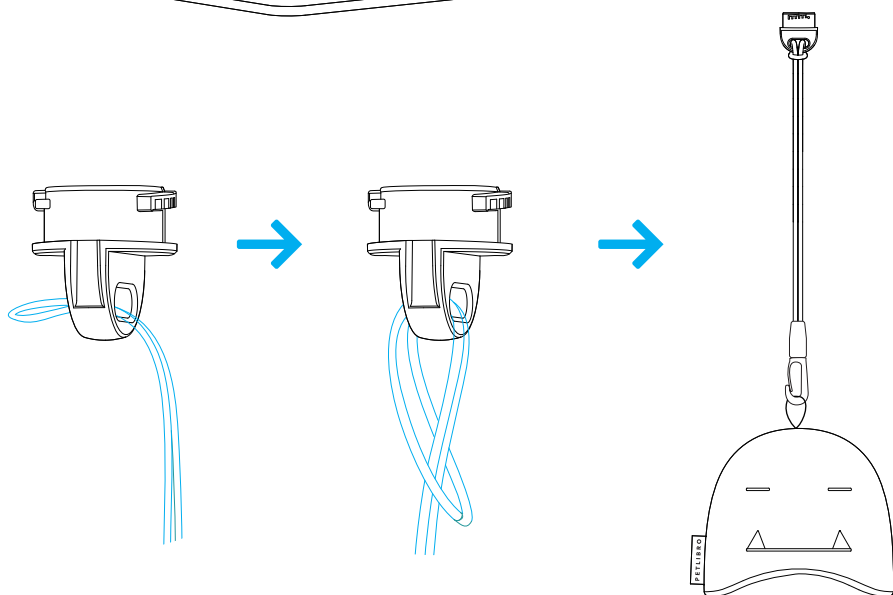
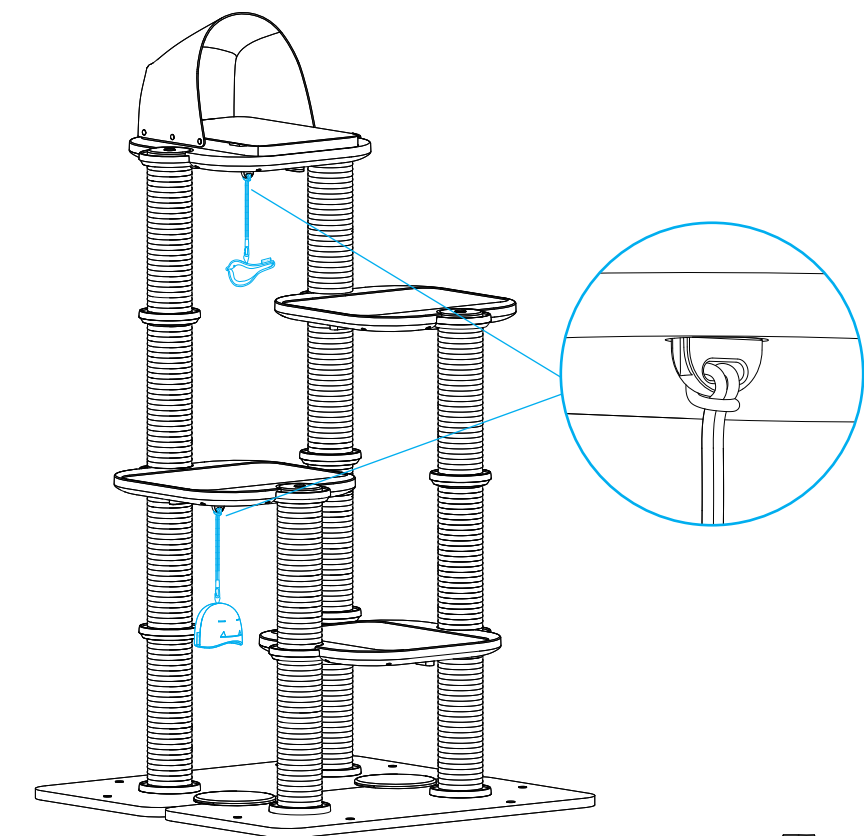

B. Tournez la fixation de 90 degrés.

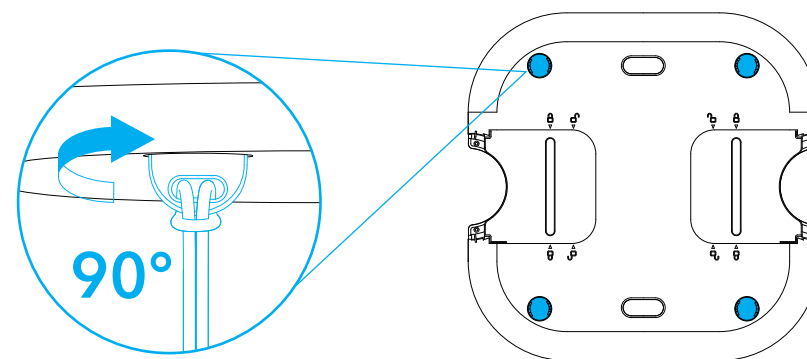

1. Le jouet peut être retourné et la corde peut être reliée à l'un ou l'autre de ses côtés.

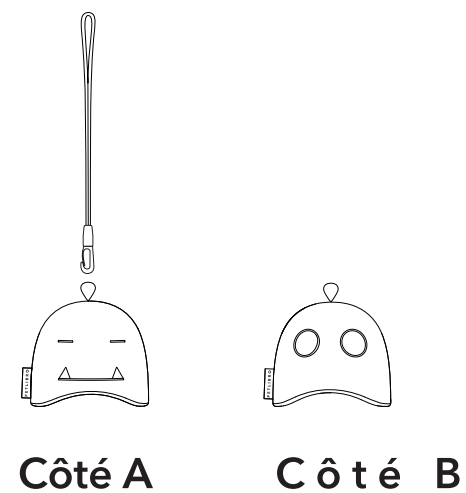

2. Le jouet est détachable de la corde.

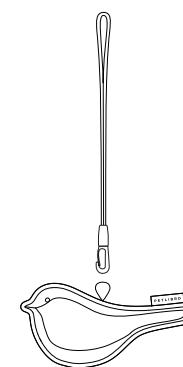

8. Griffoir + Tableau du griffoir

A. Glisser pour installer la fixation du griffoir à l'arrière du griffoir.

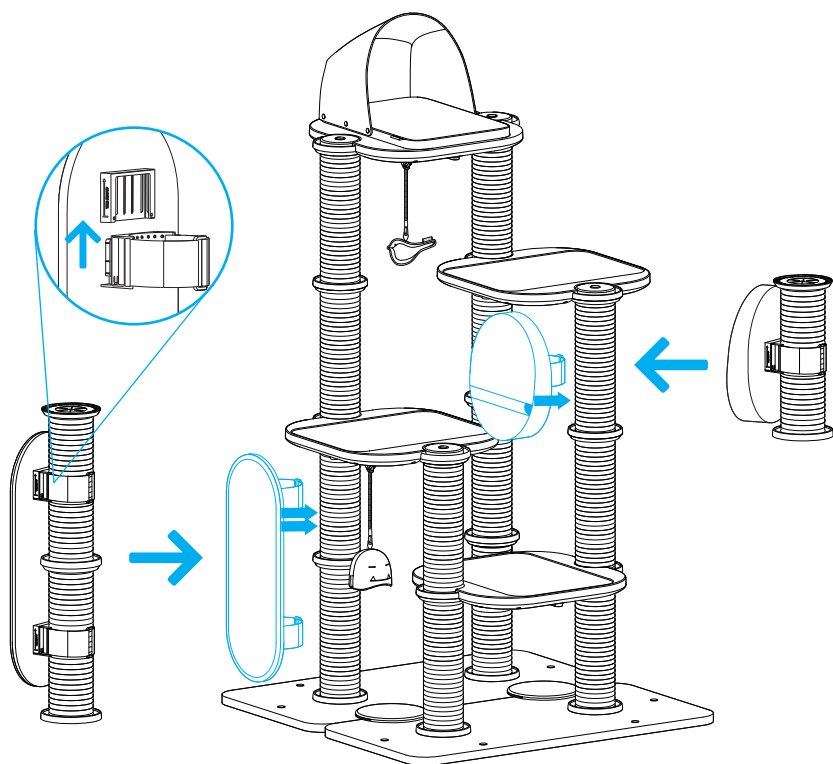

B. Alignez la fixation du griffoir sur le griffoir et passez la sangle en velcro dans la boucle.

C. Fixez la sangle.

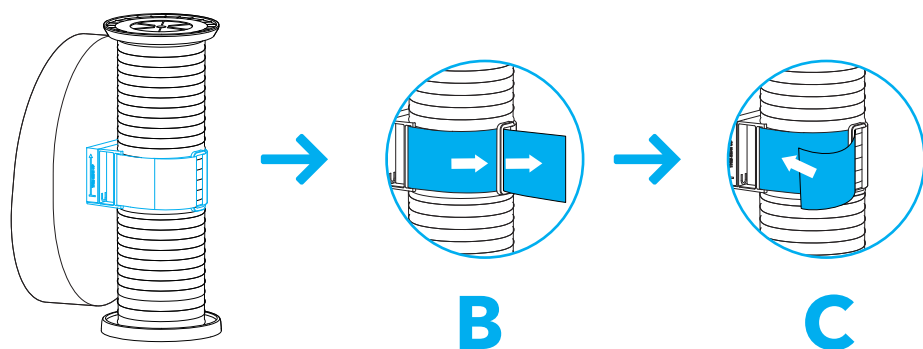

9. Plate-forme de base + autocollant pour trou de vis

Après l'installation, appliquez des autocollants en PVC sur les trous non utilisés de la plate-forme de base.

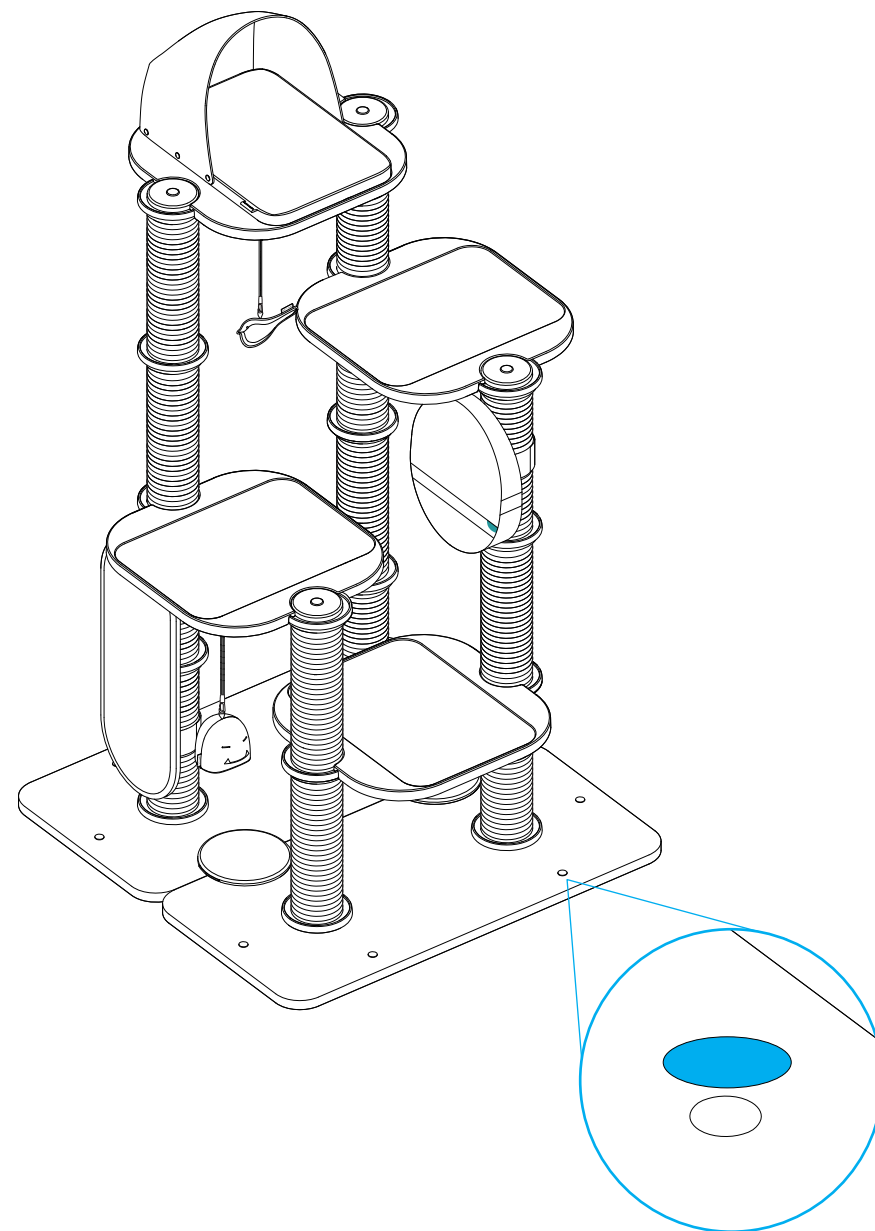

POSSIBILITES POUR REFER- ENCE

Remarques

- Si votre arbre à chat ne ressemble à aucun des exemples suivants, assurez-vous que l'arbre à chat est stable après l'installation afin d'éviter que votre animal ne se blesse.
- Installez d'abord la base de l'arbre à chat.

A

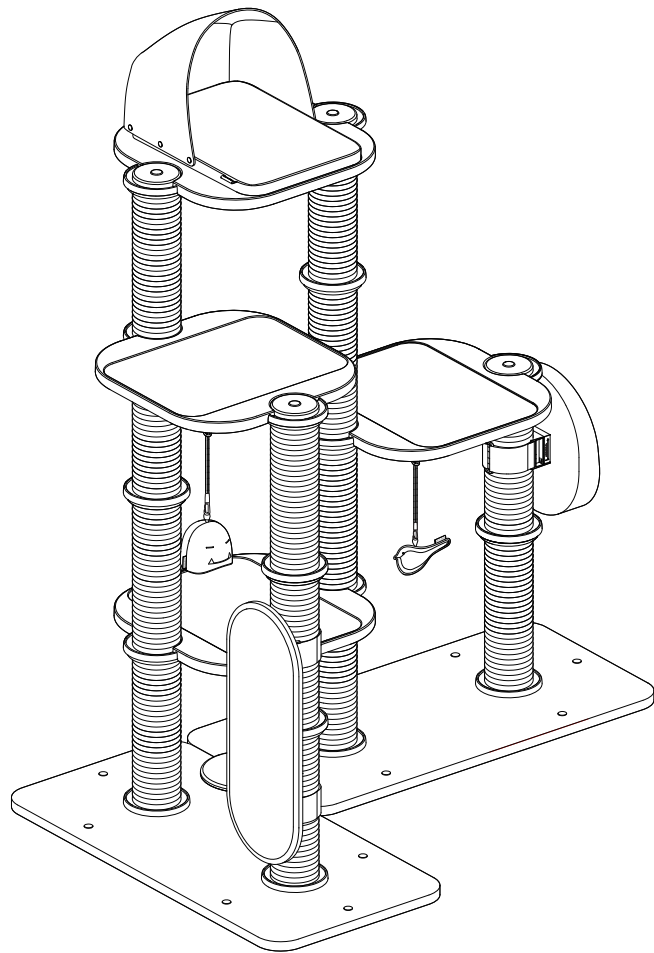

B

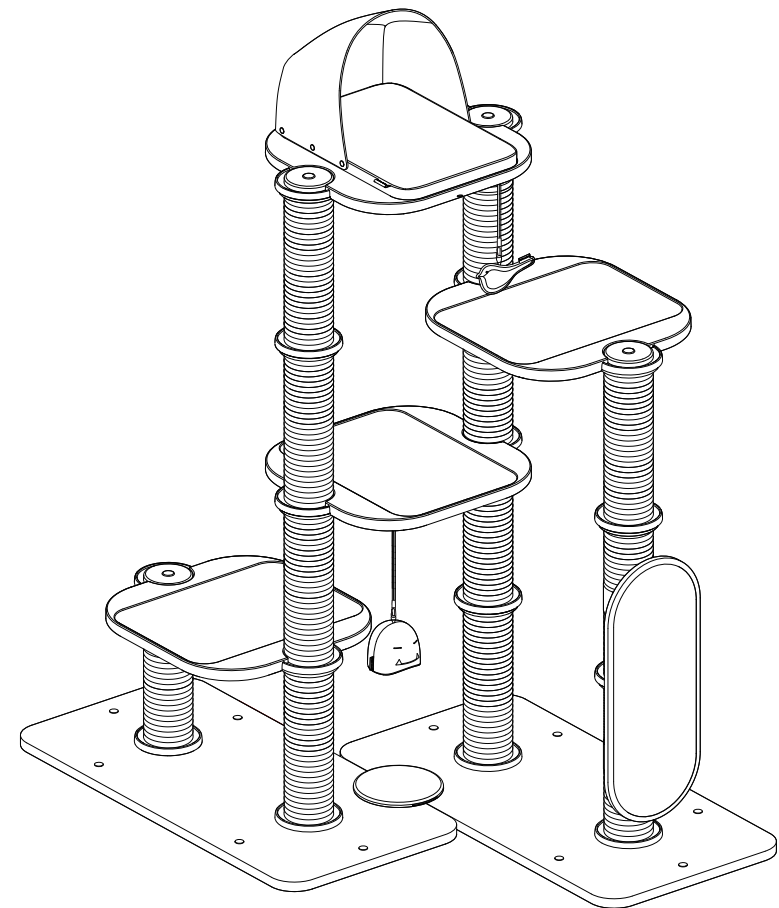

**N'installez pas l'arbre à chat comme dans les exemples ci-dessous.
Sinon, il serait instable et provoquerait des blessures.**

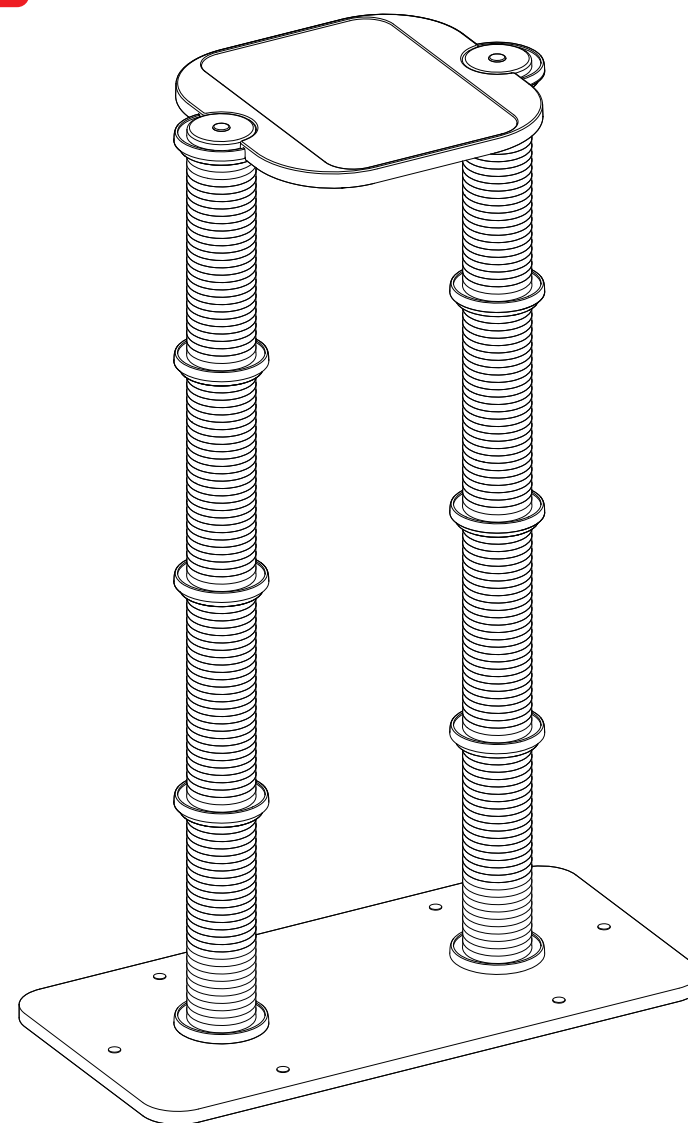
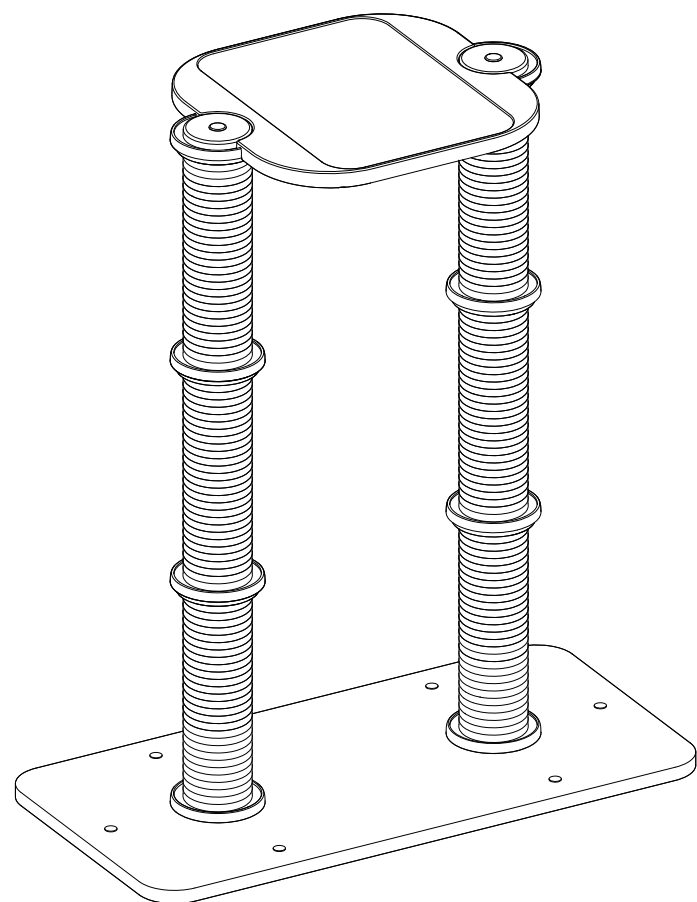

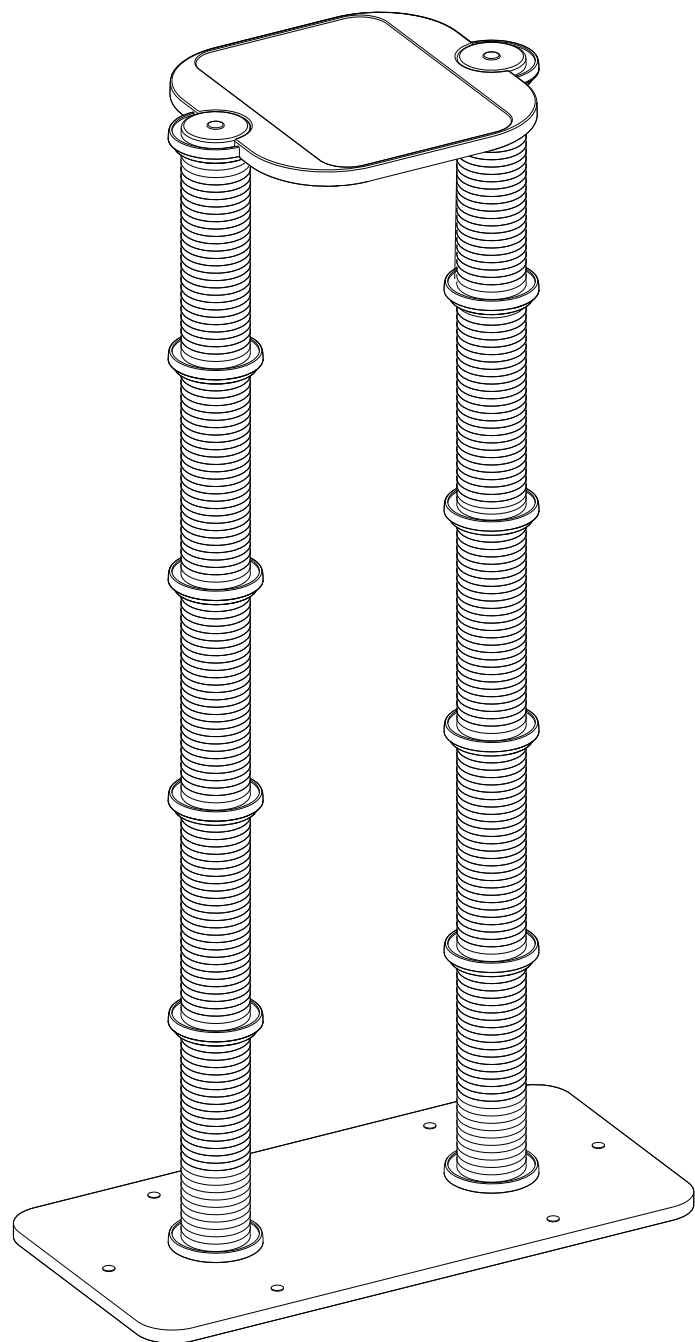

ENTRETIEN ET MAINTENANCE

Nettoyage du feutre

- Ne pas utiliser de machine à laver.
- Ne pas utiliser de brosse pour nettoyer le feutre.
- Ne pas placer le feutre dans un sèche-linge.
- Tenir à l'écart de la lumière directe du soleil.
- Ne pas utiliser de sèche-cheveux pour sécher le feutre.
- N'utilisez pas d'eau de javel pour le nettoyage.

Nettoyage de la plate-forme et du griffoir

- Pour enlever les poils et la poussière, utilisez un aspirateur.
 - Ne pas laver à l'eau.
1. Humidifiez un chiffon doux avec de l'eau savonneuse.
 2. Nettoyez les taches et les zones sales avec le chiffon.

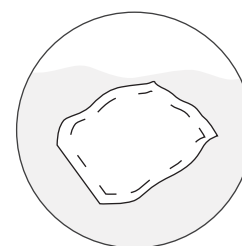

Chiffon humide bien essoré

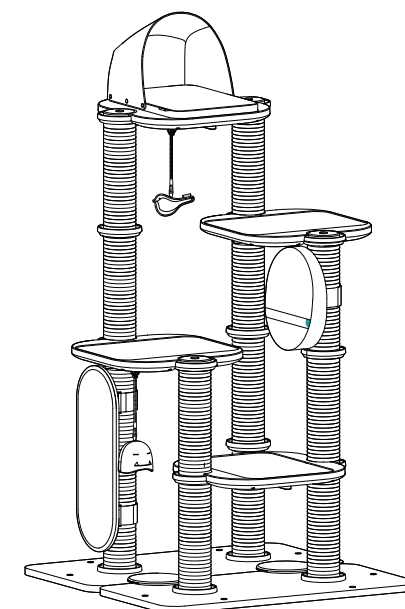

3. Sécher complètement à l'air les zones humides.

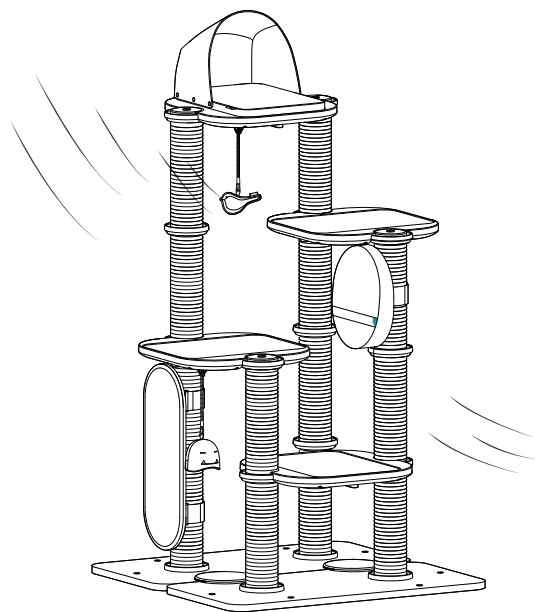

Faisons plaisir à nos chats!

SPÉCIFICATIONS

Modèle	PLCT005
Capacité de charge de la plate-forme monocouche	16kg / 33lb
Couche	4

GARANTIE

- Garantie de 12 mois
- Pour obtenir des conseils sur l'utilisation du produit, veuillez contacter notre équipe du service clientèle par e-mail : help@petlibro.com.

EN LA CAJA

			
2 x Plataforma base	4 x Plataforma	13 x Poste rascador	4 x Tapa de poste rascador
			
1 x Cama del gato	3 x Almohadilla de fieltro	1 x Panel rascador (Módulo A)	1 x S Panel rascador (Módulo B)
			
1 x juguete (Módulo A)	1 x juguete (Módulo B)	1 x Llave octogonal	6 x Tornillo
			
2 x Conector de plataforma base	2 x Tapa de conector	2 x Sujetador de cama del gato	3 x Sujetador de panel rascador
			
1 x Adhesivo PVC (35 pcs)	12 x Almohadillas antiadherentes	1 x Manual del usuario	

Notas

- Asegúrese de que el lado A de la plataforma base esté boca arriba.

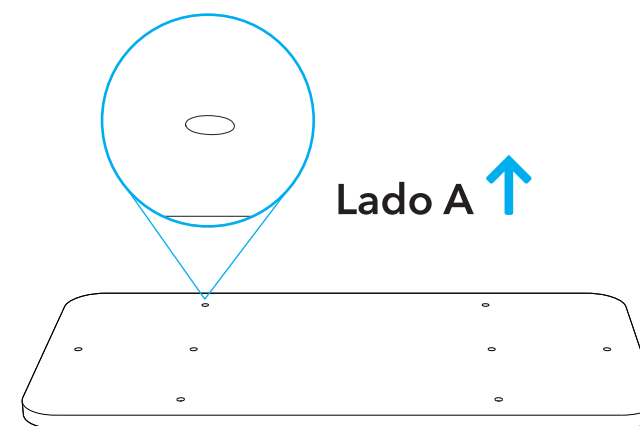

- Instale las almohadillas antiadherentes en el lado B de la plataforma base, tal como se muestra en el diagrama.

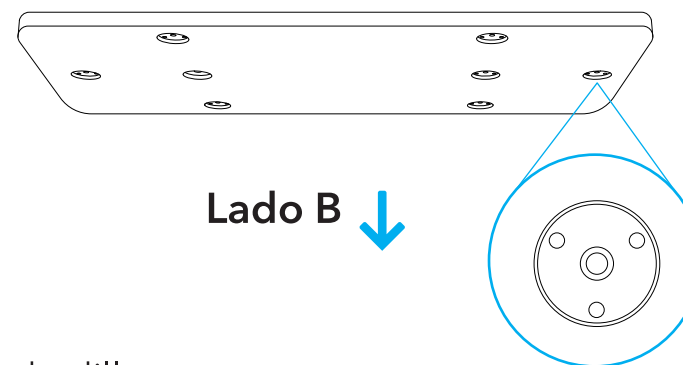

Almohadillas



- Asegúrese de que el lado A de la plataforma esté boca arriba.

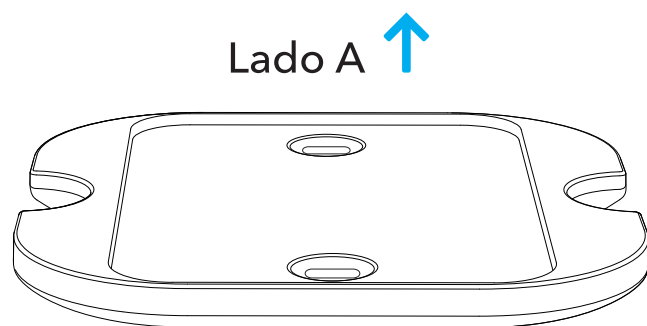

- La altura del árbol para gatos tras la instalación no debe exceder 4 niveles.

ADVERTENCIAS Y PRECAUCIONES

- Coloque el árbol para gatos en interiores, alejado de la luz solar directa o de áreas húmedas.
- Guarde todas las herramientas y las instrucciones en un lugar seguro para referencia futura.
- Este árbol para gatos está indicado para uso doméstico únicamente. Mantenga alejados a los niños.
- Guarde las piezas pequeñas fuera del alcance de los niños y las mascotas para evitar el peligro de atragantamiento.
- No trepe, balancee, sacuda, pise ni cuelgue del árbol para gatos.
- Coloque el árbol para gatos en una superficie plana y nivelada para conseguir estabilidad.
- Compruebe el árbol para gatos a menudo en busca de tornillos sueltos o piezas que necesiten asegurarse otra vez.
- No coloque objetos pesados en el árbol para gatos.
- No se siente ni se ponga de pie sobre el árbol para gatos.
- Inspeccione el árbol para gatos en busca de daños y descarte cualquier pieza desgastada o dañada.
- No seguir las instrucciones de instalación en este manual podría provocar que el árbol para gatos se caiga y cause lesiones.

Notas

- No instale el poste rascador en uno de los orificios laterales de la plataforma base.

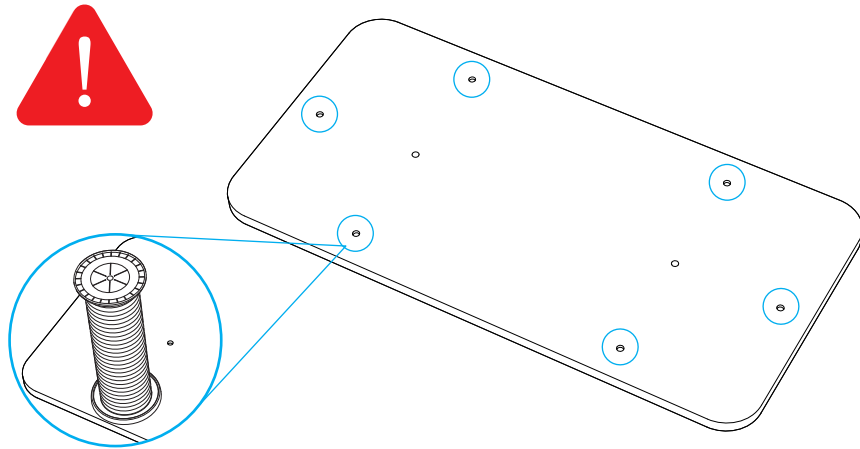

- No acople la plataforma a un solo poste rascador.

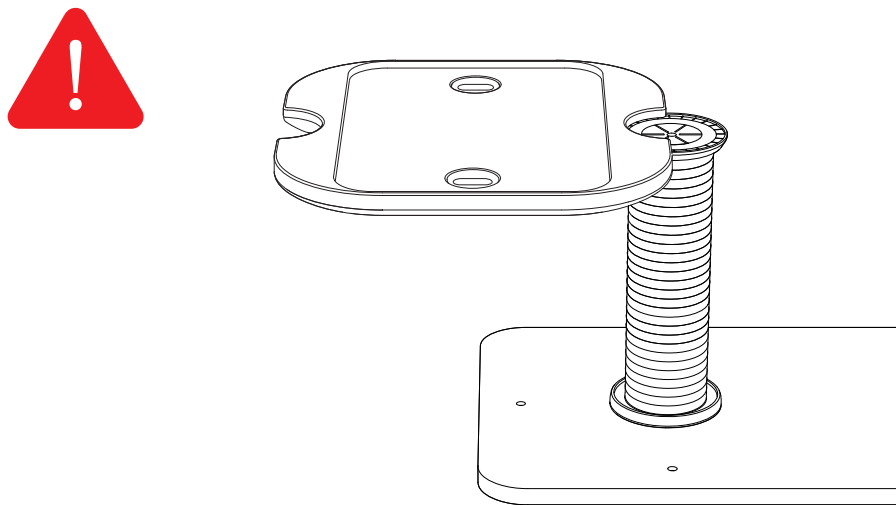

MÉTODOS CLAVE DE INSTALACIÓN

Poste rascador + poste rascador

Inserte el tornillo de un poste rascador en un orificio de tornillo de otro poste rascador, y gire uno de los postes rascadores para apretar.

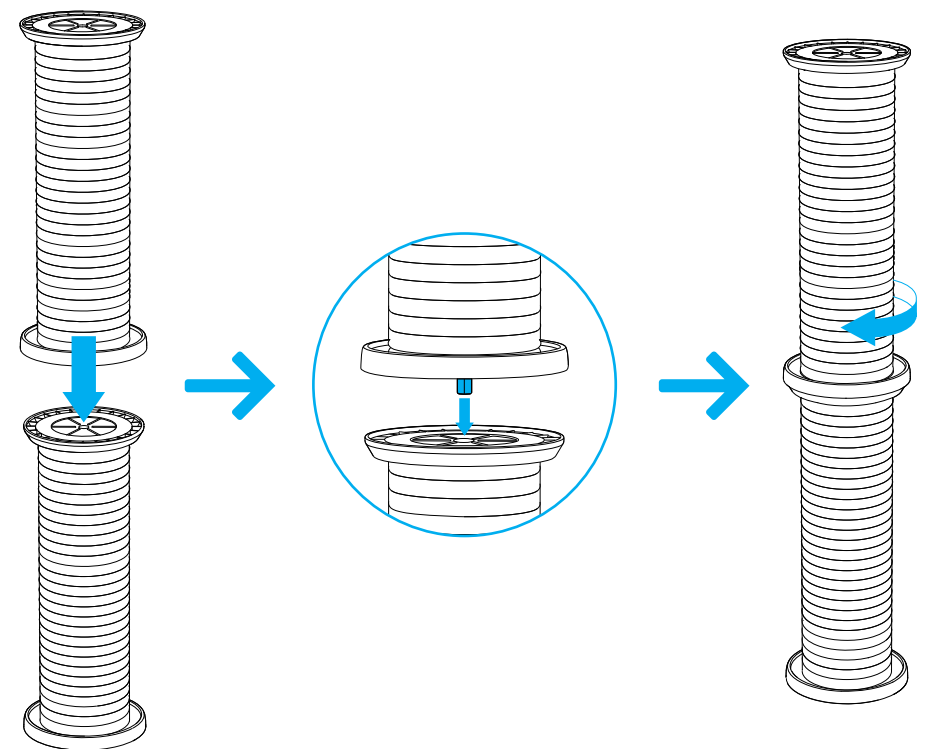

Poste rascador + plataforma

Notas

- Asegúrese de que el lado A de la plataforma esté boca arriba.

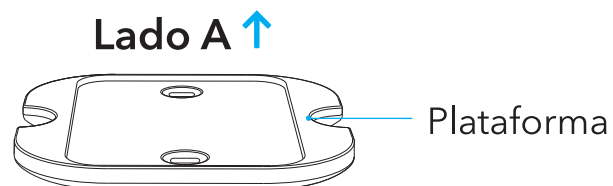

- Asegúrese de que los sujetadores de plataforma estén desbloqueados antes de la instalación.

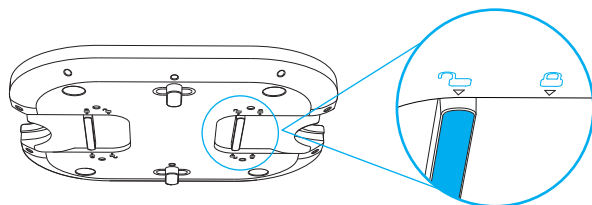

1. Alinee los cortes de la plataforma con las piezas conectoras (muescas) de dos postes rascadores, y acople la plataforma a los postes rascadores.

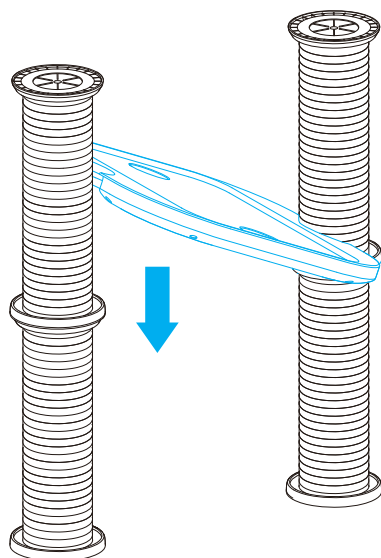

2. Presione los sujetadores de la plataforma inferior hacia los postes hasta que los sujetadores no puedan moverse.

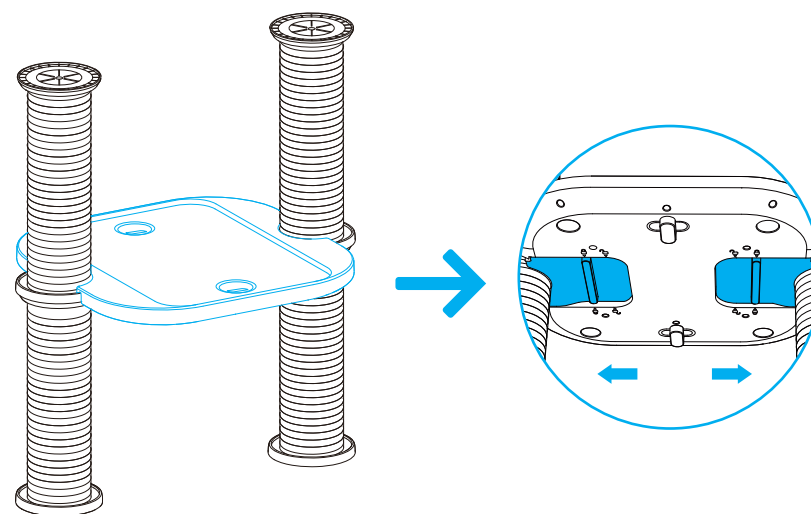

3. Si no puede presionar los sujetadores de la plataforma, intente presionar los cortes en la plataforma mientras presiona los sujetadores.

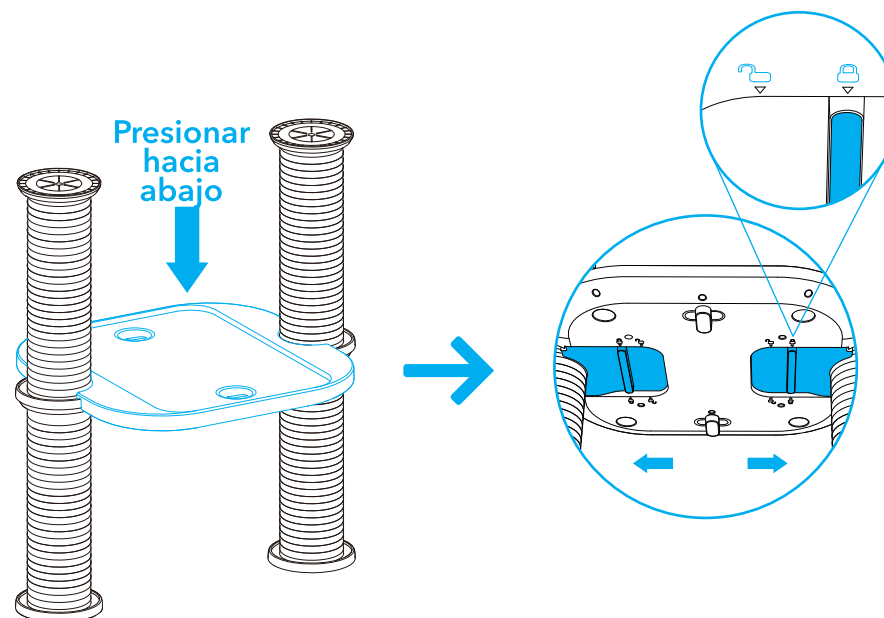

PASOS DE INSTALACIÓN

1. Plataforma base + poste rascador

Nota

A. Coloque las dos plataformas base una al lado de la otra y alinéelas.

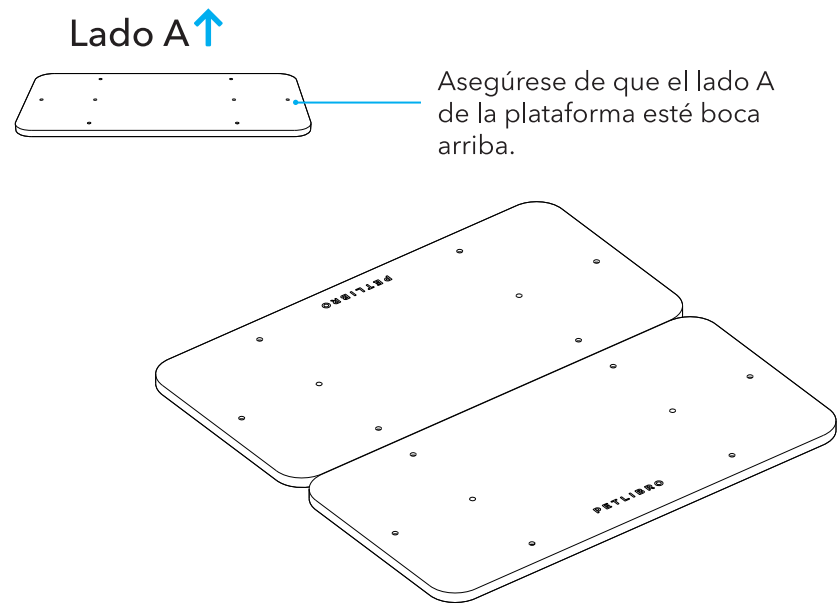

B. Alinee los dos conectores de la plataforma base con los orificios para tornillos de la plataforma base.

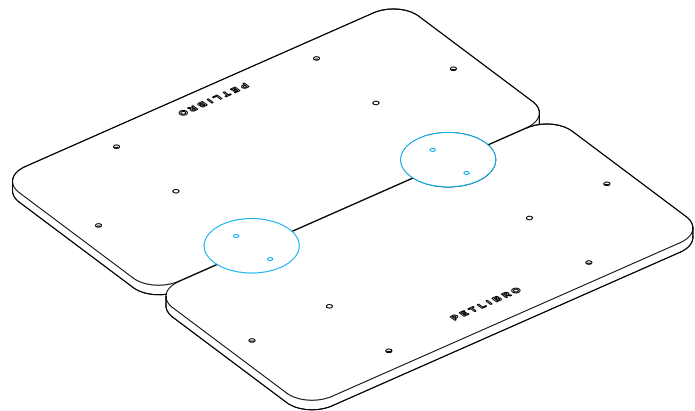

C. Inserte los tornillos en los agujeros y apriete con la llave octogonal.

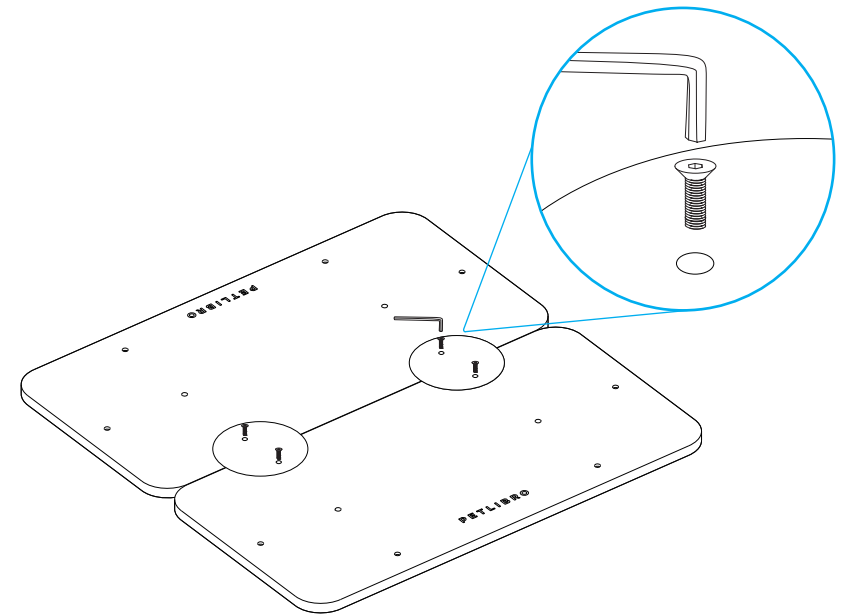

D. Coloque las tapas del conector en los conectores.

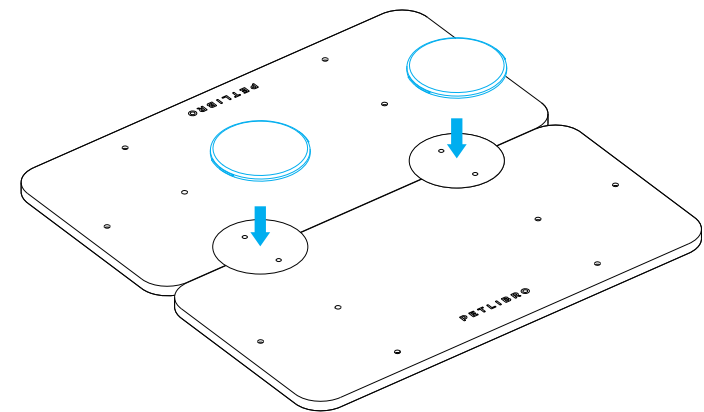

2. Plataforma base + poste rascador

Inserte el tornillo del poste rascador en uno de los orificios para tornillos de la plataforma base (no los orificios laterales) y gire el poste rascador para apretar.

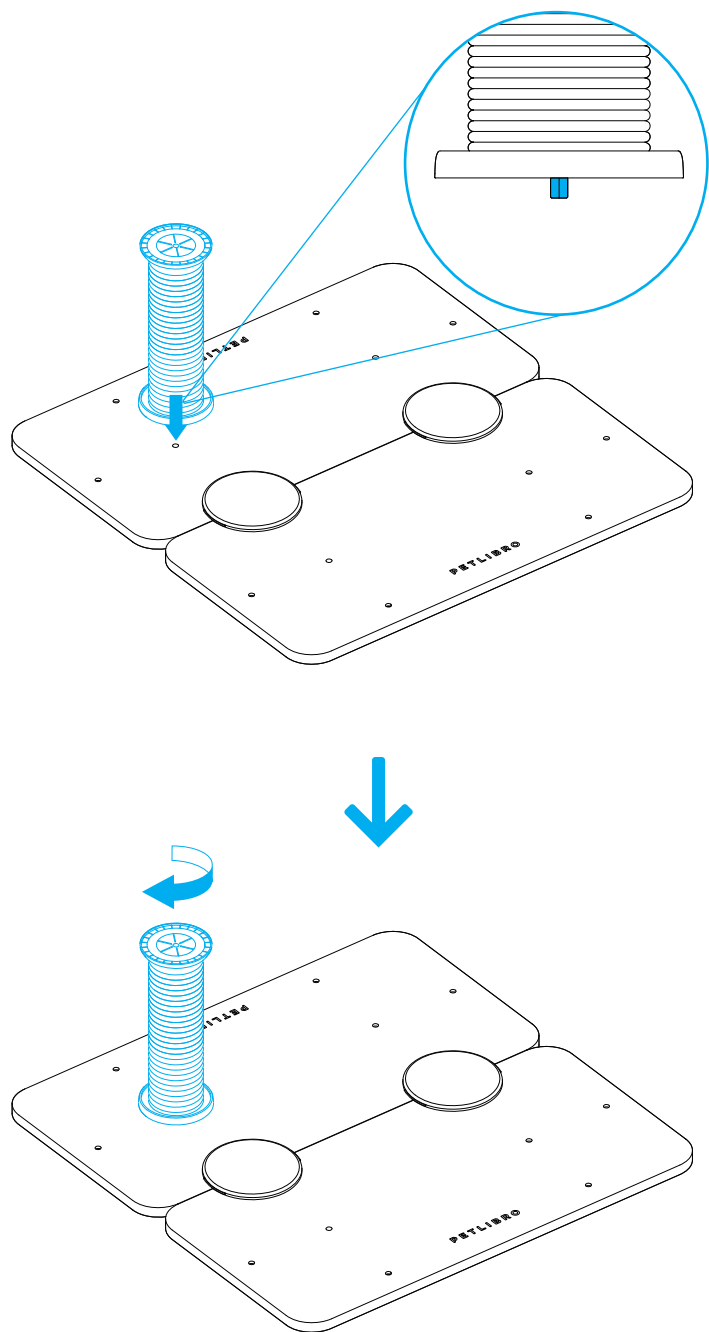

3. Poste rascador + poste rascador + tapa del poste rascador

A. Poste rascador + poste rascador

Inserte el tornillo de un poste rascador en un orificio de tornillo de otro poste rascador, y gire uno de los postes rascadores para apretar.

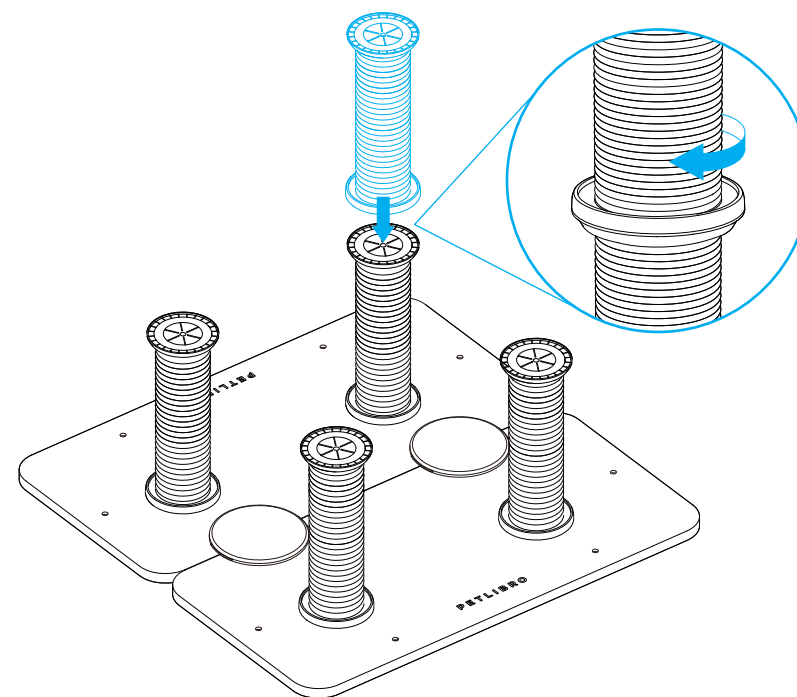

B. B. Poste rascador + tapa del poste rascador

Inserte el tornillo de la tapa del poste rascador en un orificio de tornillo del poste rascador, y gire la tapa para apretar.

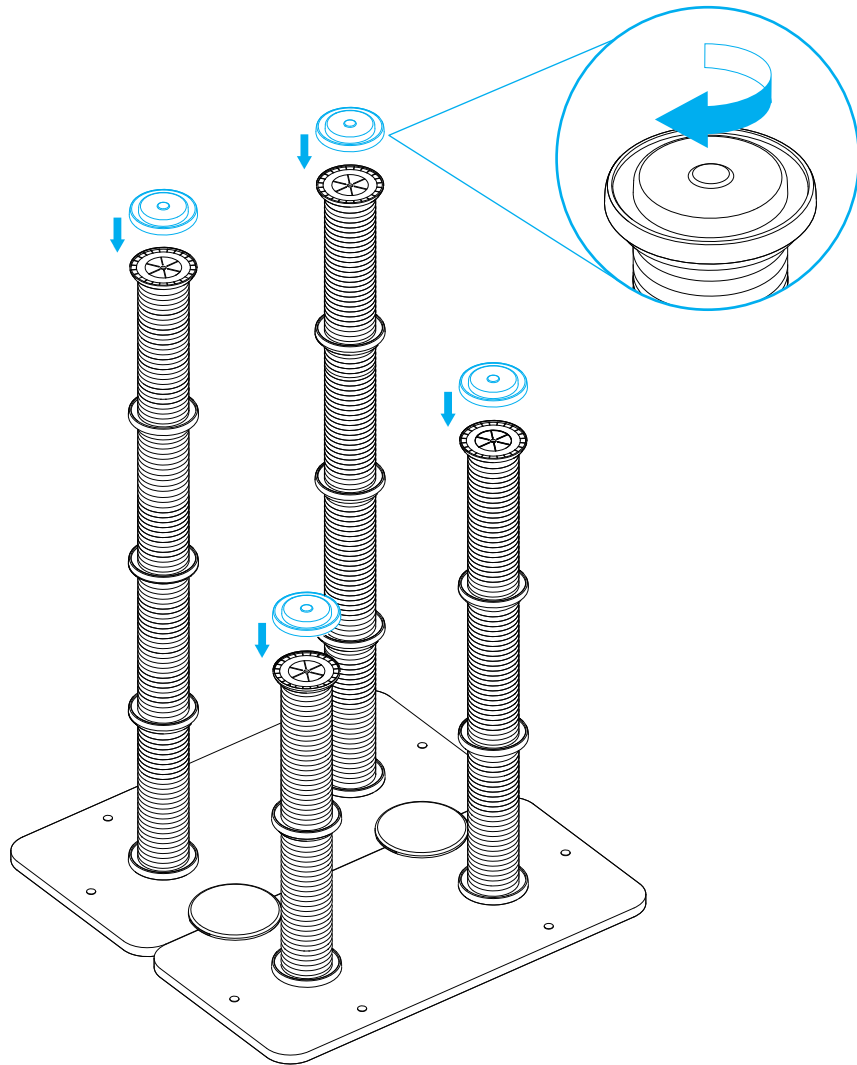

4. Poste rascador + plataforma

A. Alinee los cortes de la plataforma con las piezas conectoras (muescas) de dos postes rascadores, y acople la plataforma a los postes rascadores.

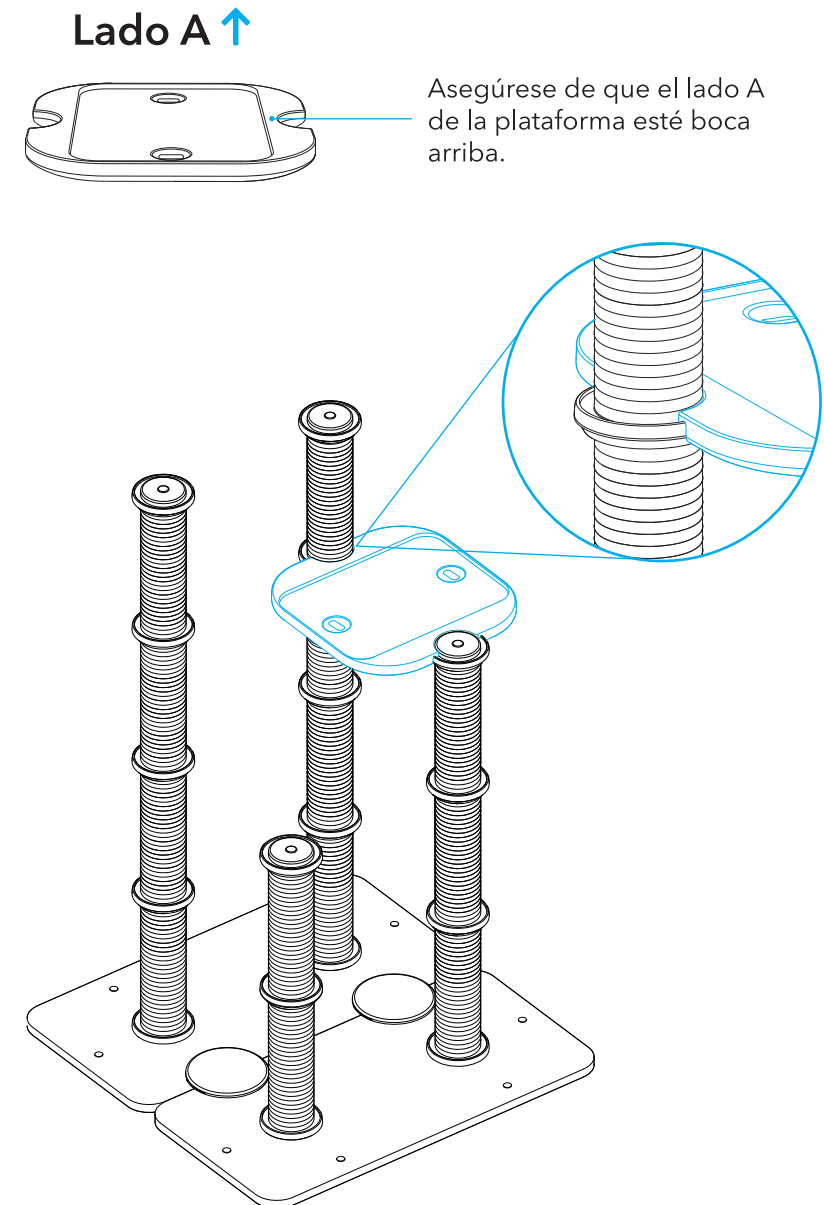

B. Presione los sujetadores de la plataforma inferior hacia los postes hasta que los sujetadores no puedan moverse.

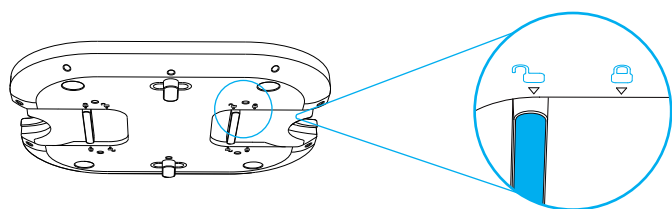

Lado B ↓

Asegúrese de que los sujetadores de plataforma estén desbloqueados antes de la instalación.

C. Si no puede presionar los sujetadores de la plataforma, intente presionar los cortes en la plataforma mientras presiona los sujetadores.

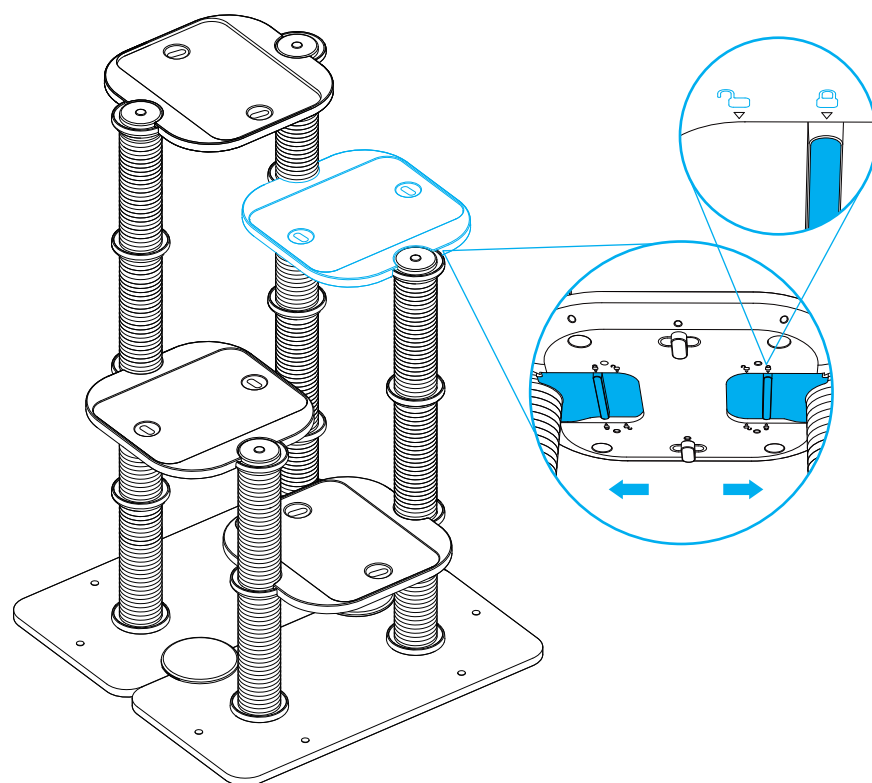
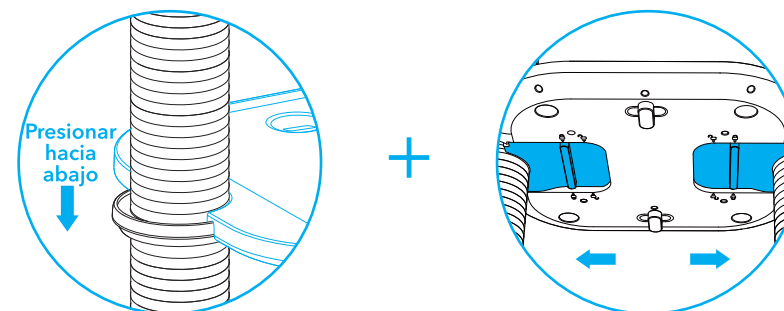

5. Almohadilla de fieltro + plataforma

Coloque la almohadilla en la plataforma y presione hacia abajo para asegurarse de que la superficie de la plataforma está nivelada.

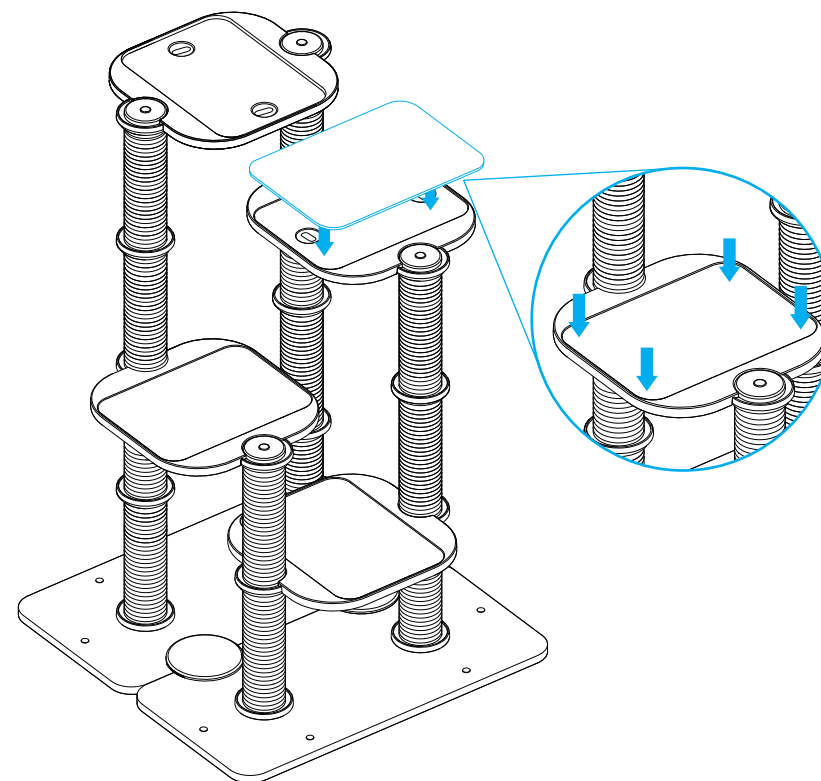

6. Cama del gato + plataforma

1. Instale la cama del gato

A. Para dar forma a la parte superior de la cama del gato, pliegue de acuerdo con los diagramas de abajo y sujete los dos botones en la parte trasera.

B. Sujete los botones restantes a los bordes de la base de la cama del gato.

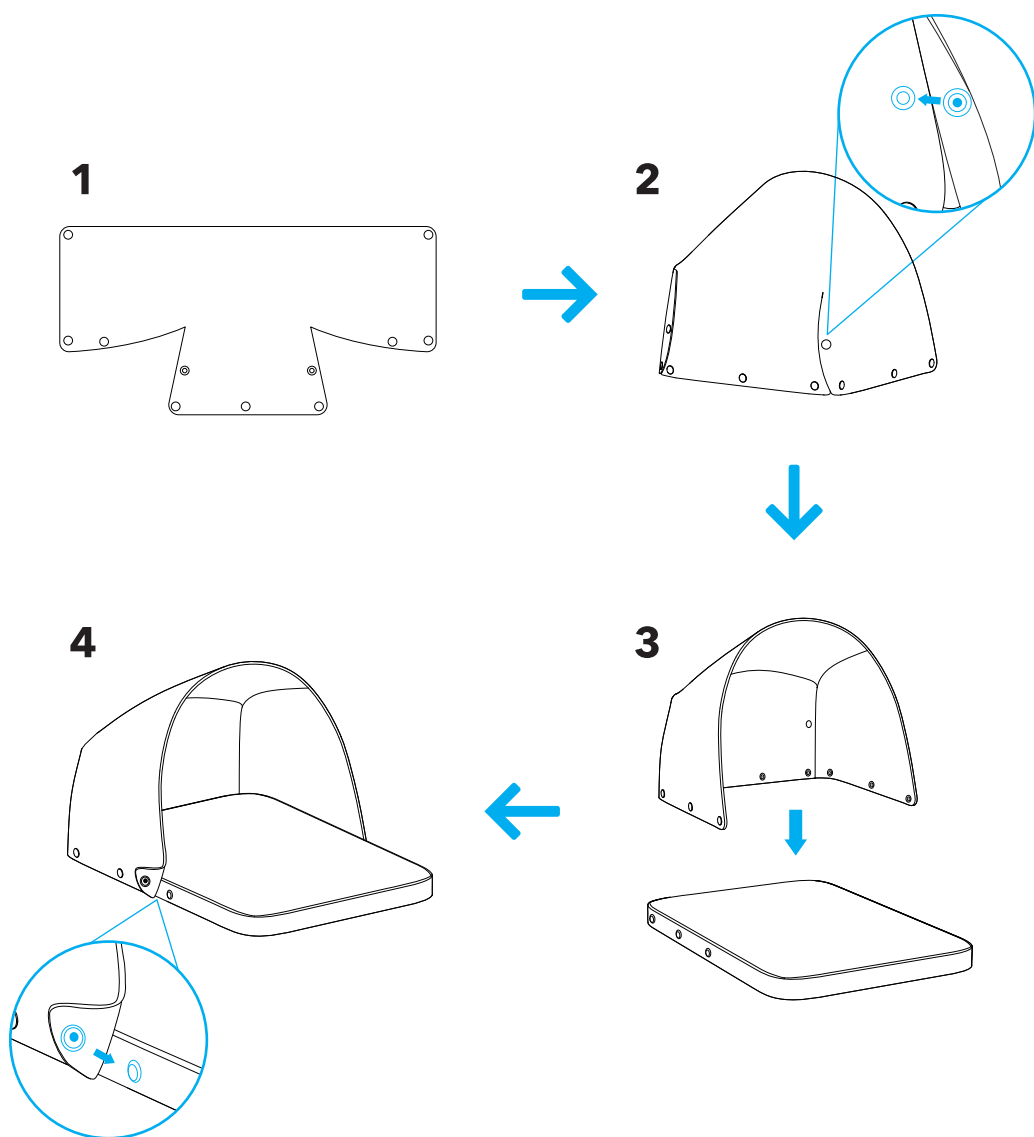

2. Plataforma de la cama del gato

A. Deslice para instalar los sujetadores de la cama del gato a la cama del gato.

B. Inserte los sujetadores de debajo de la cama en los orificios de la plataforma.

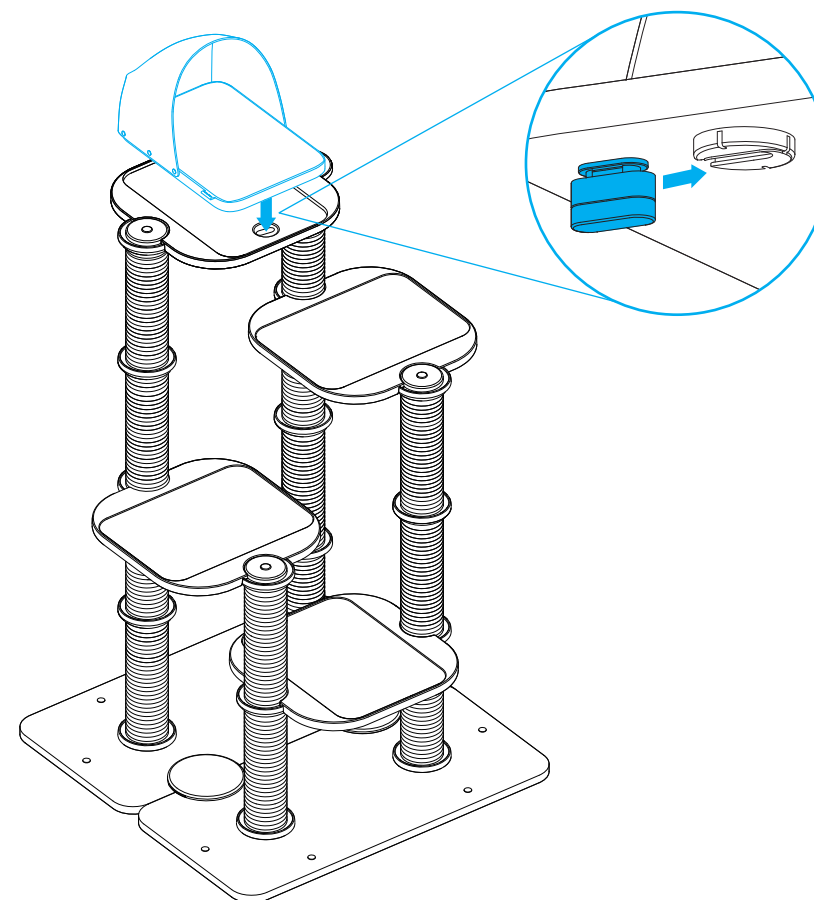

C. Gire los sujetadores 90 grados.

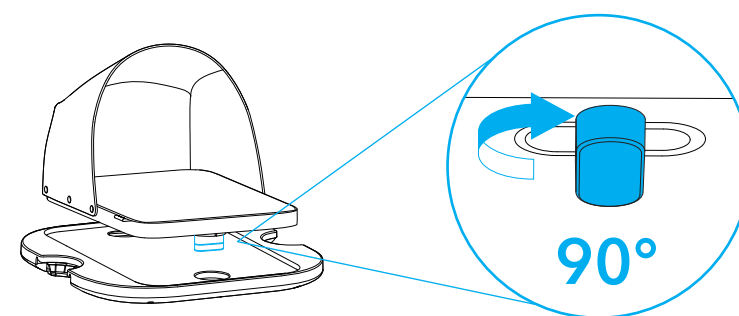

7. Juguete + plataforma

A. Inserte el sujetador del juguete en un orificio de esquina del lado B de la plataforma.

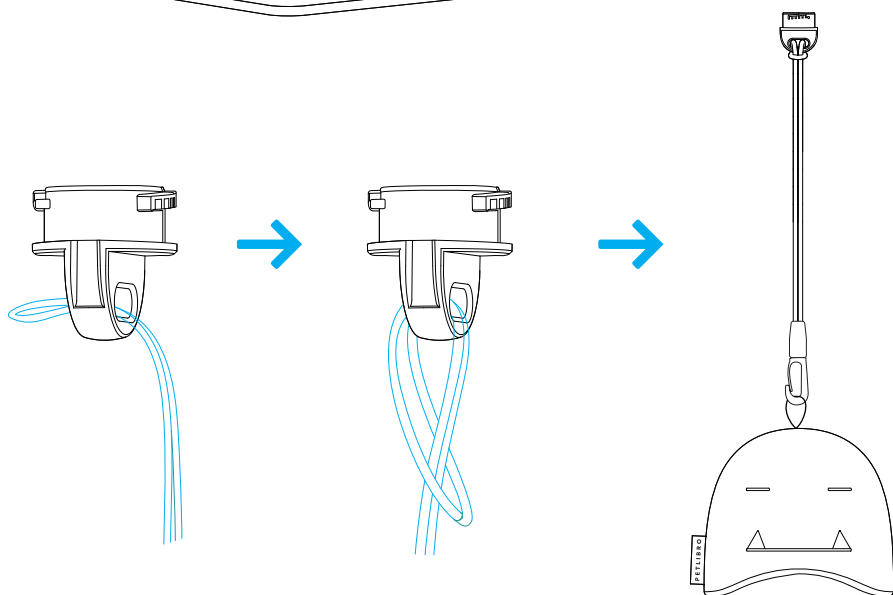
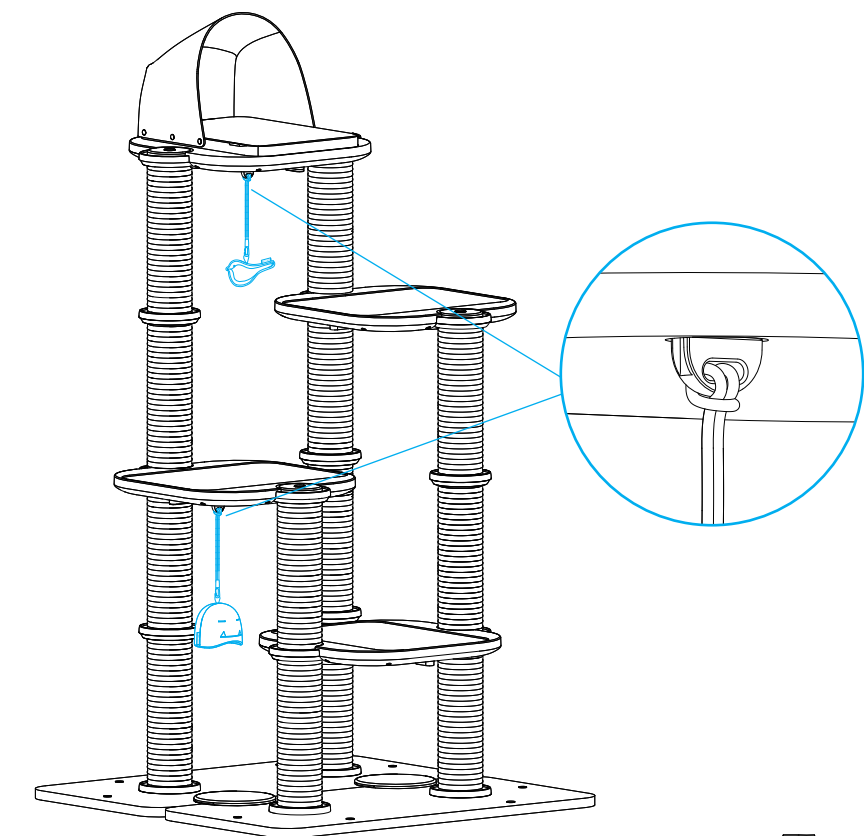

B. Gire el sujetador 90 grados.

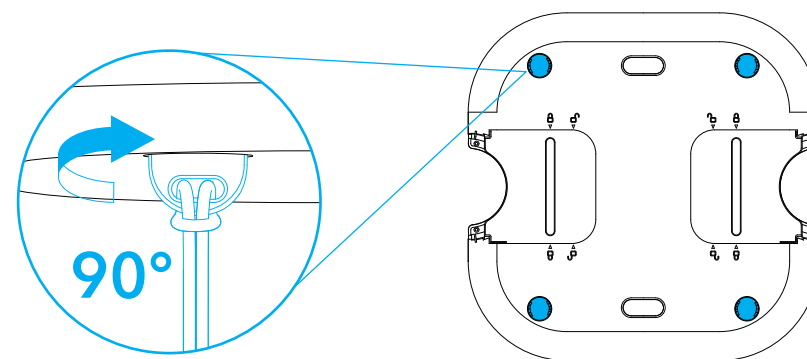

1. El juguete puede volcarse y la cuerda puede conectarse a cualquiera de los lados.

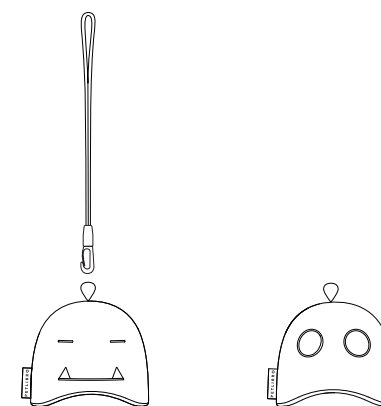

Lado A

Lado B

2. El juguete se puede separar de la cuerda.

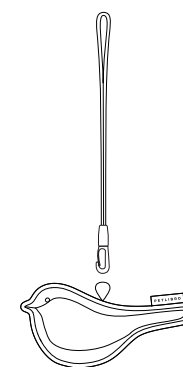

8. Poste rascador + panel rascador

A. Deslice para instalar el sujetador del panel rascador a la parte trasera del panel rascador.

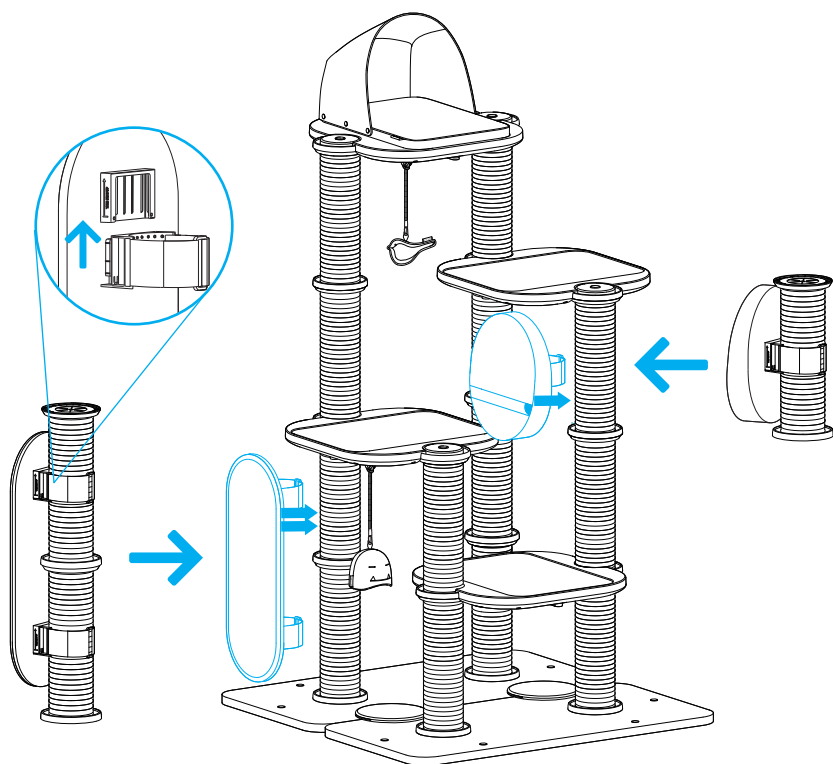

B. Alinee el sujetador del panel rascador al poste rascador, y pase la correa con velcro a través de la hebilla.

C. Asegure la correa.

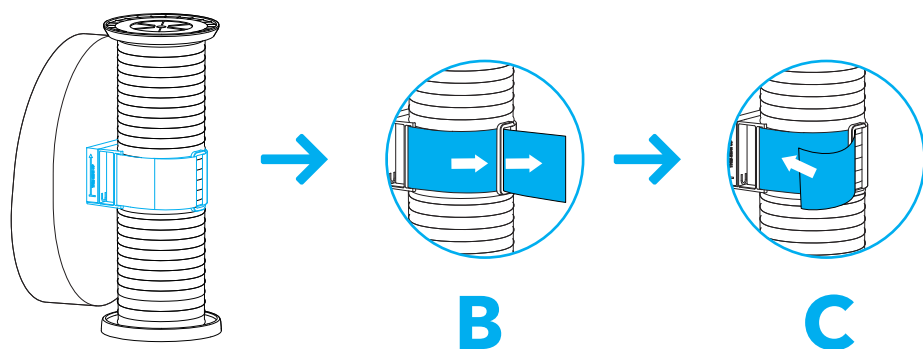

9. Plataforma base + adhesivo de orificio para tornillo

Después de la instalación, aplique adhesivos PVC a los orificios no utilizados de la plataforma base.

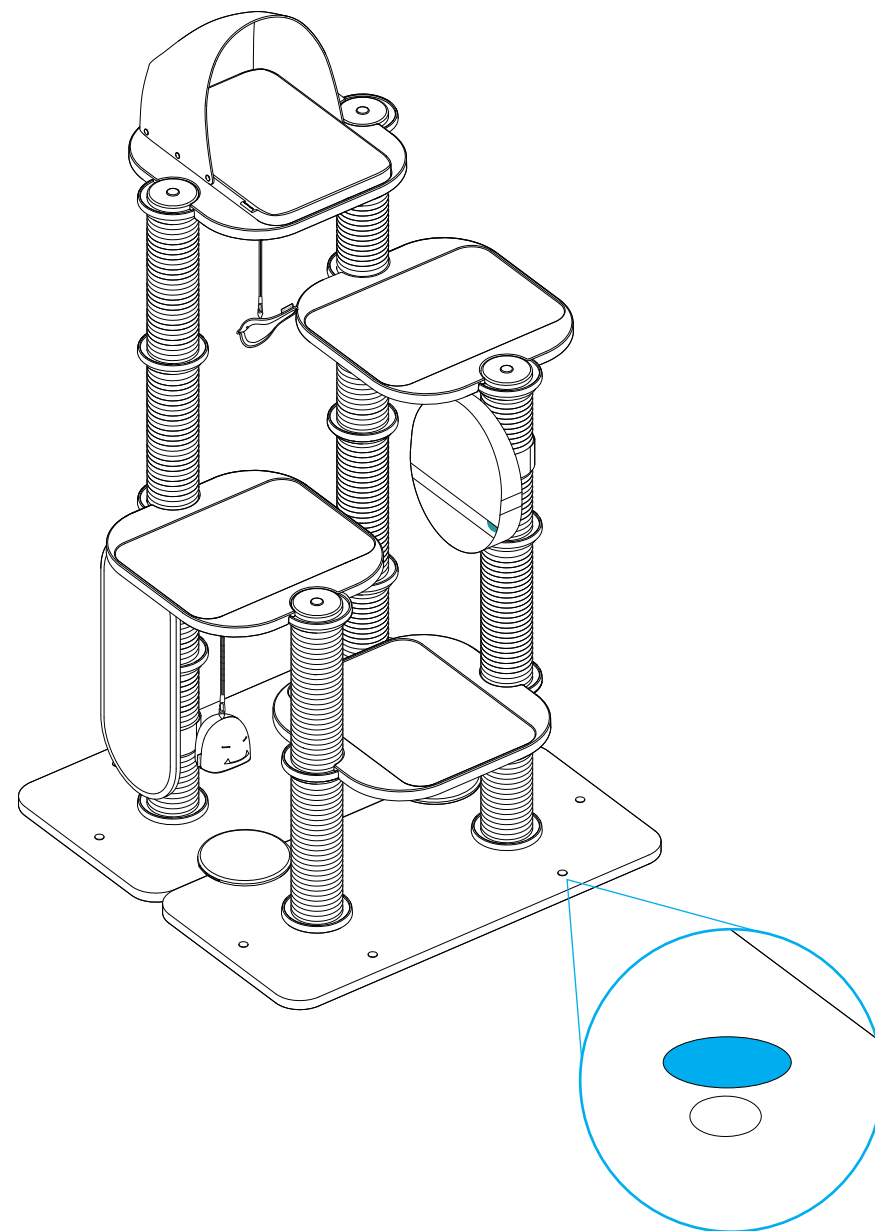

POSIBILIDADES DE BRICOLAJE PARA REFERENCIA

Notas

- Si el árbol para gatos no se parece a ninguno de los siguientes ejemplos, asegúrese de que el árbol para gatos se mantenga estable después de la instalación para evitar que la mascota se lesione.
- Instale primero la base del árbol para gatos.

A

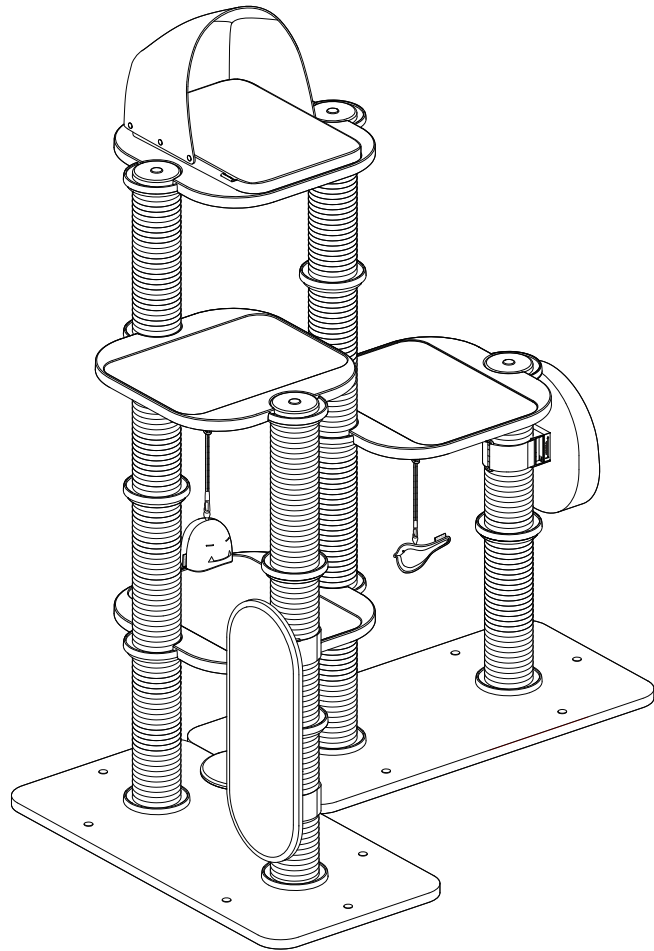

B

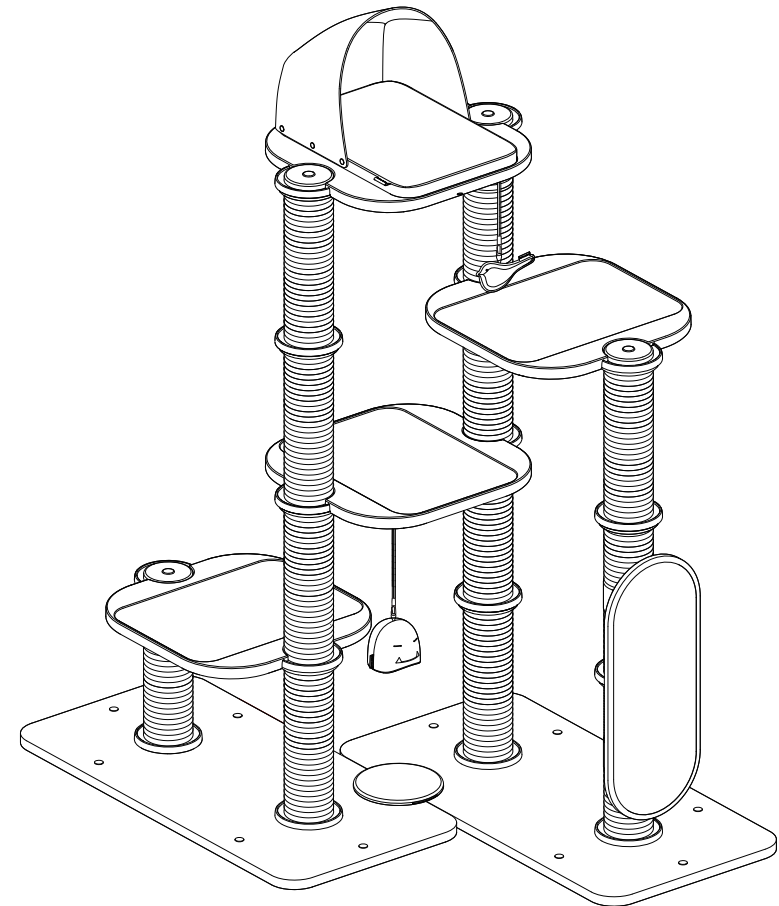

**No instale el árbol para gatos como se muestra en los ejemplos de abajo.
De lo contrario podría ser inestable provocar lesiones.**

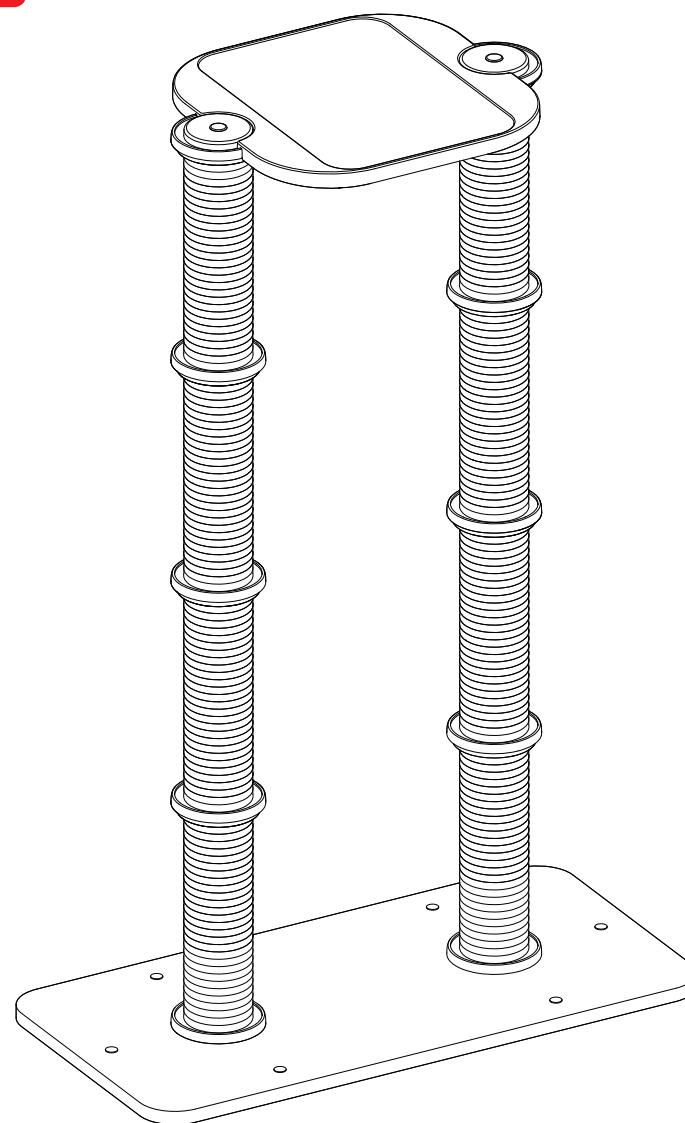
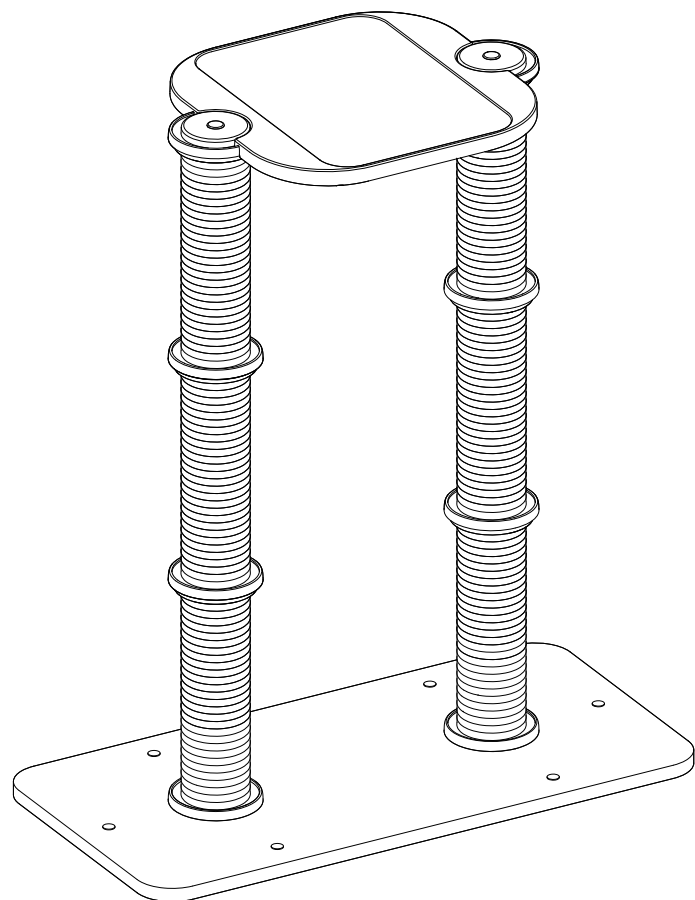

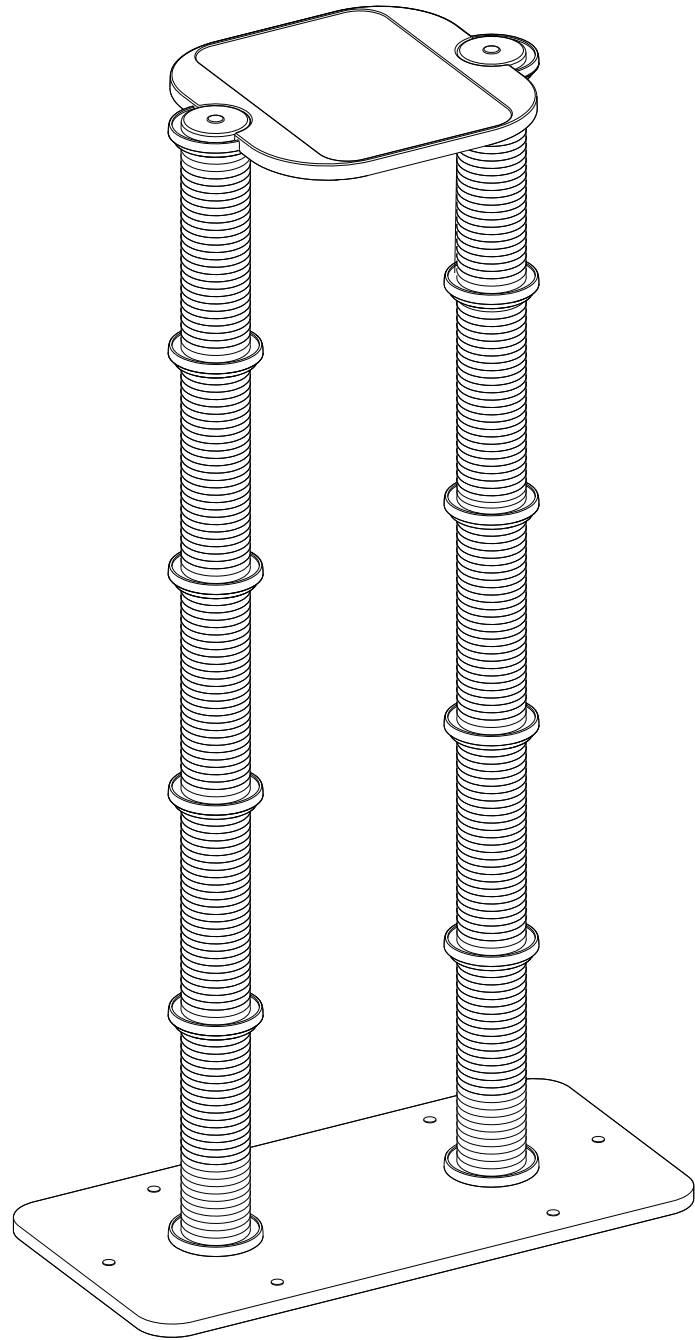

CUIDADOS Y MANTENIMIENTO

Limpieza de la almohadilla de fieltro

- No la limpie en la lavadora.
- No utilice un cepillo para limpiar la almohadilla.
- No ponga la almohadilla en un secador.
- Aléjela de la luz solar directa.
- No utilice un secador para secar la almohadilla.
- No use lejía para limpiarla.

Limpieza de la plataforma, panel rascador y poste rascador

- Para eliminar pelo y polvo, utilice una aspiradora.
 - No lavar con agua.
- 1.** Humedezca un paño suave con agua jabonosa.
 - 2.** Limpie las manchas y las áreas sucias con el paño.

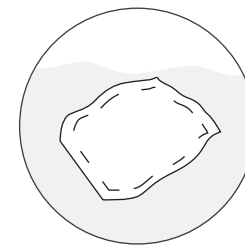

Escurra bien el paño humedecido

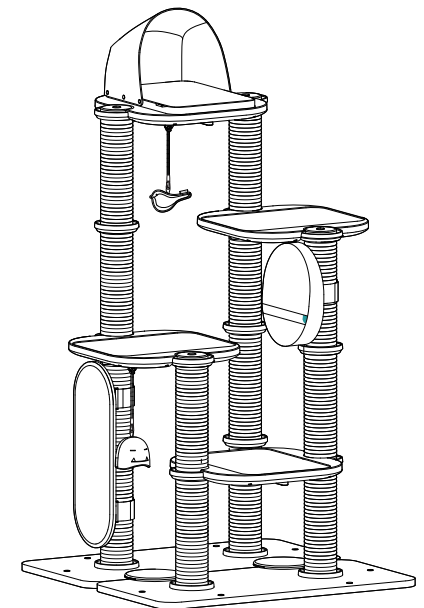

3. Seque al aire las áreas húmedas por completo.

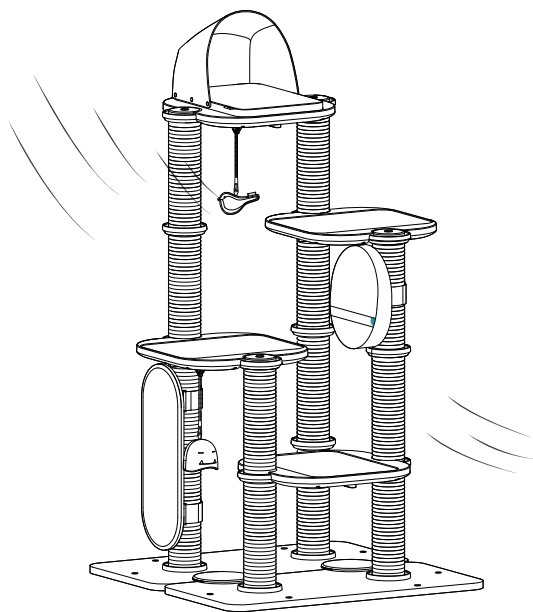

¡Un poco de bricolaje para los gatos!

ESPECIFICACIONES

Modelo	PLCT005
Capacidad de carga de plataforma de un solo nivel	16kg (33lb)
Nivel	4

GARANTÍA

- 12 meses de garantía
- Para orientarse con el uso del producto, contacte con nuestro equipo del servicio de atención al cliente en el correo electrónico: **help@petlibro.com**.