

User instructions

Electronic programmer

EN















Thank you for choosing one of our products. From now on cooking will be a creative pleasure with your new oven.

The individual paragraphs are designed to give a step by step description of all of the oven's functions. The clear and easy to understand text is accompanied by detailed images and widely used symbols.

Reading this manual in depth will provide you will the answers to any questions that may arise regarding the correct use of your new oven.

This user's manual is an integral part of the product purchased. The user must conserve the manual correctly so that it is always available for consultation during the use and maintenance of the product. Keep this user's manual for future reference. If the product is resold, the manual must be transferred to any subsequent owner or user of the product.

The manufacturer is not liable for any inaccuracies in this booklet resulting from printing or transcription errors. The manufacturer reserves the right to modify its products as it considers necessary or in the interests of the user, without compromising their essential safety and operating characteristics.

• FIRST POWER-ON (OR FOLLOWING A POWER SHUTDOWN).....	4
• “STANDBY” MODE	4
• ELECTRONIC PROGRAMMER MAIN MENU.....	5
1. “MANUAL” COOKING MODE	6
1.1 Description of the knobs and the MANUAL cooking programming screen	6
1.2 Using the MANUAL cooking programming screen	7
a) Icon 	7
b) FUNCTION icon [from F1 to F9].....	7
c) TARGET TEMPERATURE	7
d) INTERNAL TEMPERATURE	8
e) LIGHT icon  (ON/OFF).....	8
f) DELAYED START icon 	9
g) TIMER icon 	10
h) CORE PROBE icon  (in some models)	11
i) MINUTE MINDER icon 	12
① Clock	12
1.3 Using the start COOKING screen.....	12
1.4 Using the MINUTE MINDER icon  on the start COOKING screen	13
1.5 Using the cooking start screen with MEAT PROBE IN and temperature adjustment (in some models)	14
1.6 Using the MINUTE MINDER icon  on the MEAT PROBE IN screen (in some models)	15
2. “ECO” COOKING MODE.....	17
2.1 Using the ECO / TARGET TEMPERATURE screen.....	17
2.2 Using the start ECO-COOKING screen.....	18
2.3 Using the MINUTE MINDER icon  on the start ECO-COOKING screen.....	19
3. “AUTOMATIC” COOKING MODE (COMBI-STEAM OVEN / ASCOT AND GENESI)	20
3.1 Using the first photo menu, food “categories”	20
3.2 Using the second photo menu, preset “recipes” with “recipe card”	21
3.2.1 Using RISING mode in DESSERTS BREAD / PIZZA “categories” (with the MINUTE MINDER icon ).....	22
3.2.2 Using the THIN PIZZA “recipe” in the BREAD / PIZZA “category”	23
3.3 Using the preset “recipe” cooking programming screen	24
3.4 Using the start AUTO-COOKING screen.....	25
3.5 Using the STEAM-CLEANING FUNCTION.....	26
4. “SHABBAT” COOKING MODE (COMBI-STEAM OVEN)	27
4.1 Using the SHABBAT / TARGET TEMPERATURE screen.....	27
4.2 Using the start SHABBAT-COOKING screen.....	28
4.3 Using the MINUTE MINDER icon  on the start SHABBAT-COOKING screen	29
5. “SETUP” MODE.....	30
5.1 Using the menu items on the SETUP screen	30
5.1.1 “TIME”	30
5.1.2 “LANGUAGE”.....	31
5.1.3 “DISPLAY BRIGHTNESS”	31
5.1.4 “SOUND”	32
5.1.5 “SOFTWARE VERSION”	32
5.1.6 “DEMO MODE”	33
5.2 “standby” mode.....	33
6. “MINUTE MINDER TIMER” MODE (INDIPENDENT)	34
6.1 Using the MINUTE MINDER screen.....	34



• FIRST POWER-ON (OR FOLLOWING A POWER SHUTDOWN)

The programmer displays the **SOFTWARE VERSION** screen, but after approximately **3 minutes** this is automatically replaced by the **main menu** screen.

The **SOFTWARE VERSION** screen is **not active for the user** and can only be used by the technician.

To **exit** the screen more quickly and start using your oven, two different procedures are available.

► Procedure **not** guided by the programmer:

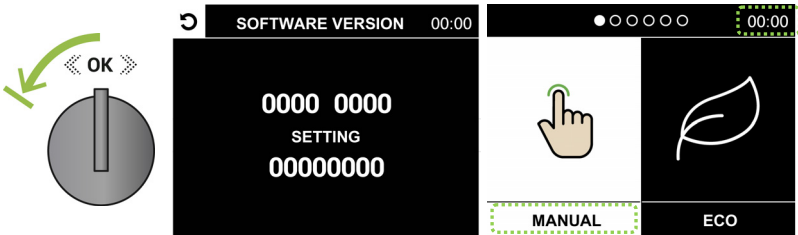

turn the **control knob** **1** *click to the left* to access the **main menu**.

To browse the **main menu** see the instructions on [page 5](#)

To set the **language and current time**, follow the instructions on [page 30](#)

► Procedure **guided** by the programmer, setting the **language and current time**:

• the programmer displays the **SOFTWARE VERSION** screen*

press the **control knob** (fig. 1) to display the **LANGUAGE** screen; turn the **control knob** *several clicks to the right* to **illuminate** one of the **items** in the desired language. Then **press** the knob to **confirm** the illuminated **item** (white background, fig. 2).



• the programmer displays the **TIME** screen in the previously set **language**,

the "**HOURS/h**" field is already active (white background, fig. 3) and can be **set** by turning the **control knob** *several clicks to the right or left* to increase or decrease the **value**; **press** the knob to switch to the "**MINUTES/m**" field (fig. 4) to set the **value** as described above. **Press** the knob to **confirm**. The **main menu** screen displays with the set **current time** visible in the top right corner of the programmer display (example in fig. 5). To browse the **main menu** see the instructions on [page 5](#)

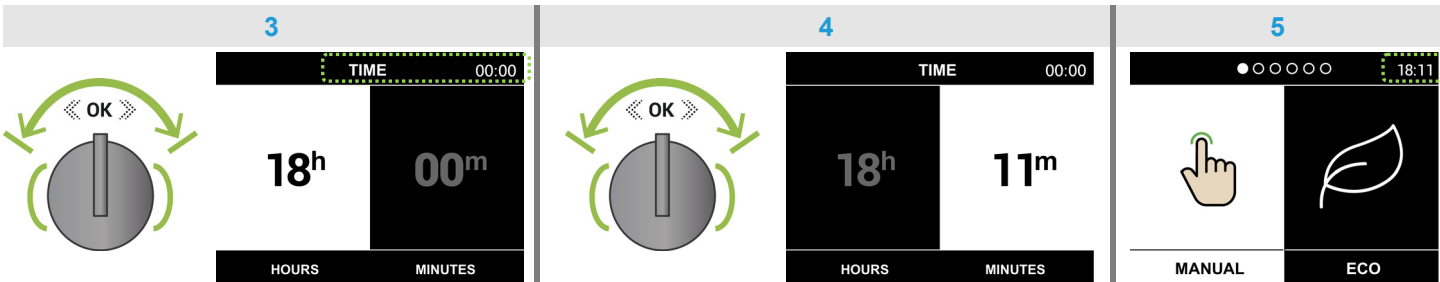

Note: after approximately **3 minutes**, "standby" mode starts and the clock is displayed on the **whole screen** (**press** the **control knob** to display the **main menu** screen again).

• "STANDBY" MODE

► See section [5.2 page 33](#)



• ELECTRONIC PROGRAMMER MAIN MENU

Browse the **main menu** by clicking the **control knob** several times to the **right or left** (fig. 1). The **illuminated field** (white background) indicates the **selected mode** (example in fig. 2); **press the control knob** to enter the selected mode (fig. 3).

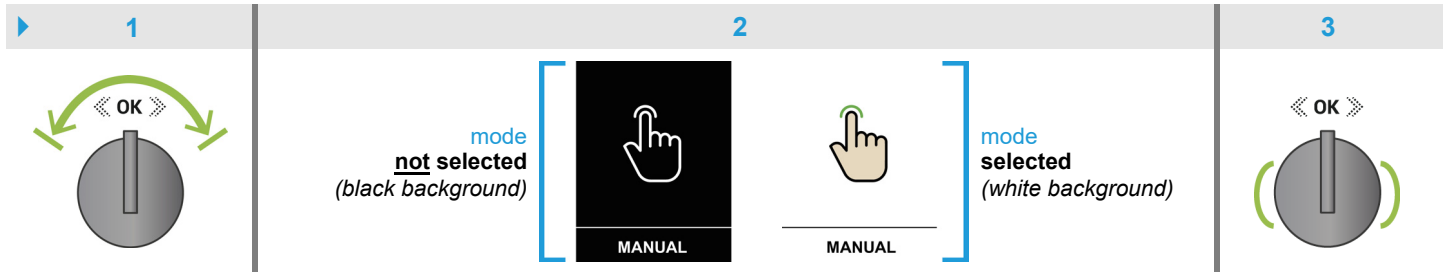

COMBI-STEAM OVEN | 6 modes

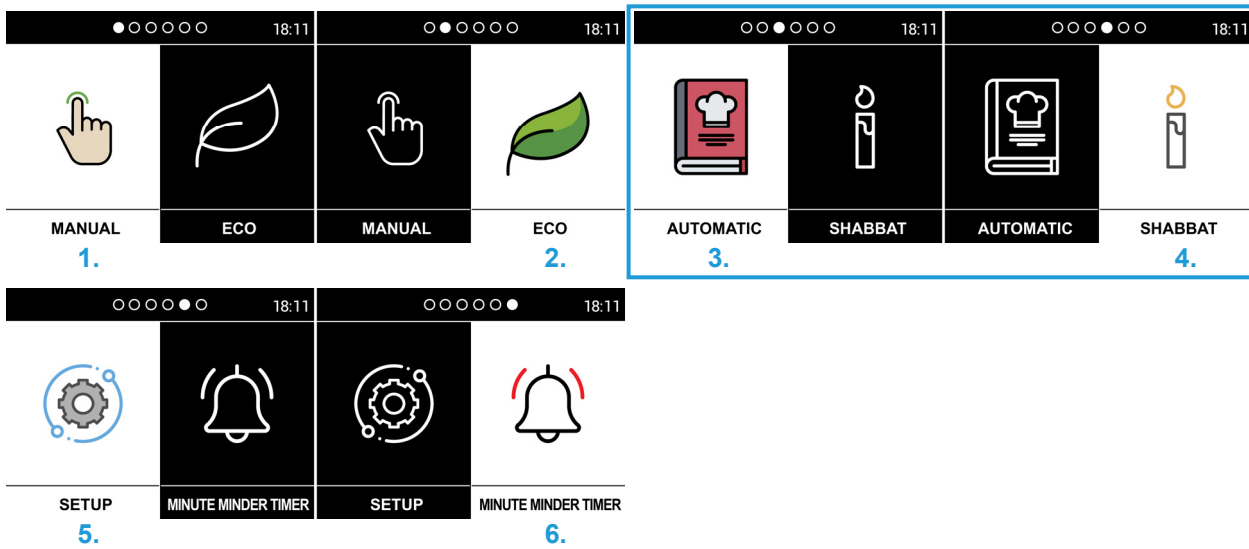

MULTIFUNCTION OVEN | 4 modes

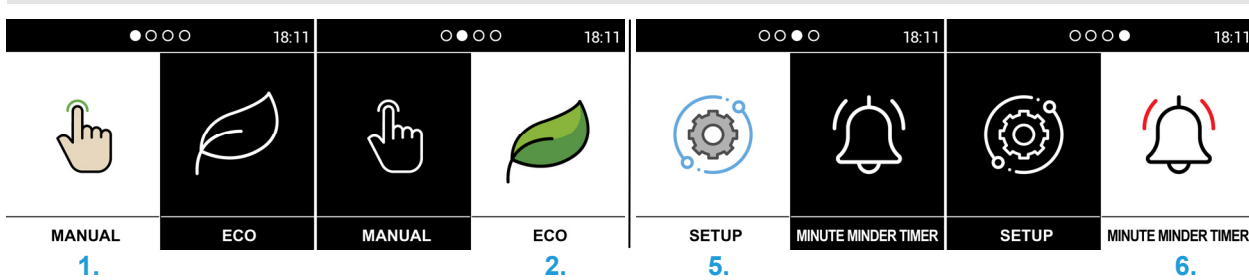

- 1. "MANUAL" cooking mode: to set the desired cooking parameters ▶ page 6
- 2. "ECO" cooking mode: recommended for heating food gradually ▶ page 17
- 3. "AUTOMATIC" cooking mode (Ascot / Genesi): for using preset "recipes" ▶ page 20
- 4. "SHABBAT" cooking mode: recommended when cooking for over 24 hours at a temperature of 60°C/100°C ▶ page 27
- 5. "SETUP" mode: for setting the current time, the desired display language, the display brightness and the beeper volume ▶ page 30
- 6. "MINUTE MINDER TIMER" mode: with beeper without interfering with the oven ▶ page 34



1. "MANUAL" COOKING MODE



To enter "MANUAL" mode, go to the **main menu** and proceed as follows:

- turn the **control knob** several clicks to the **right or left** until "MANUAL" is **illuminated** (white background, as shown in the adjacent figure);
- turn the **function knob [F]** to access the screen for **programming** **MANUAL** cooking. Then **select** the desired FUNCTION from **1 to 9 [F1/F9]**;
 - ▶ follow the instructions in sections **1.1, 1.2, 1.3, 1.4, 1.5, 1.6** to **set** the parameters in the relative screens.

MANUAL

1.1 Description of the knobs and the **MANUAL** cooking programming screen

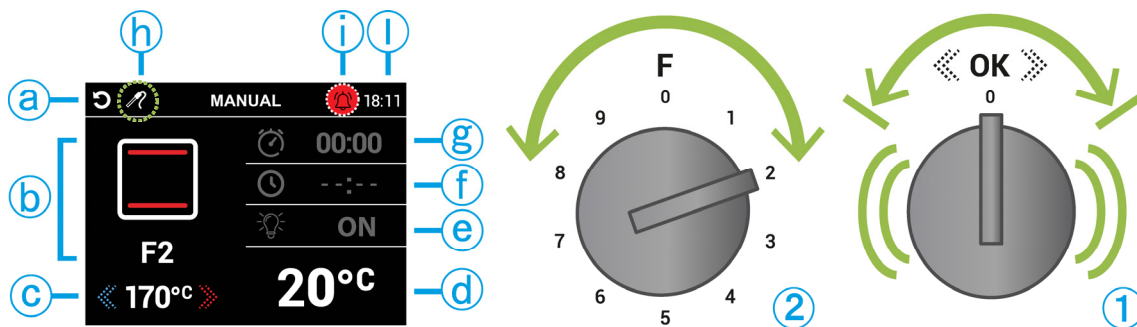

The **control knob** [OK] is used in the **3** following ways:

- turn **several clicks to the right or left** { to **browse** the **6** modes in the **main menu** and the **2** menus in "AUTOMATIC" cooking mode; to **illuminate** the menu items in the **SETUP** screen and to **set** oven parameters in the **MANUAL** **ECO** **SHABBAT** **COOKING** **SETUP** **MINUTE MINDER** screens }

▶ see the contents on [page 3](#)



- **press** { to **enter** the **main menu** modes and **menu items** in the **SETUP** screen; to **illuminate/select** the oven parameters in the **MANUAL** **COOKING** screens; to **choose** the "category/recipe" and **read** the "recipe card" in "AUTOMATIC" cooking mode and **to confirm** }



- **press for at least 2 seconds** { to **start** the type of cooking set for the food }

▶ sections **1.3, 1.5, 2.2, 3.4, 4.2**



- Turn the **function knob [F]** **clockwise or anticlockwise** to **select** the desired FUNCTION; the display (e.g. ref. **b**) shows the relative icon [from **F1** to **F9**] ▶ see [page 7](#)

a Icon is for **returning** to the **main menu** ▶ see [page 7](#)

b Indicates the icon [from **F1** to **F9**] of the FUNCTION **selected** using the **function knob [F]** ▶ see [table](#) on [page 16](#)

c Indicates the **preset** TARGET TEMPERATURE ▶ see [page 7](#) for how to **change** it for example to **180°C**

d Indicates the oven's INTERNAL TEMPERATURE ▶ see [page 8](#)

e The LIGHT icon is for turning the oven **light** **ON** or **OFF** ▶ instructions on [page 8](#)

f The DELAYED START icon is for programming the **cooking start time** ▶ instructions on [page 9](#)

g The TIMER icon is for programming the **cooking duration** ▶ instructions on [page 10](#)

h The CORE PROBE icon **appears** when the jack plug is inserted into the socket ▶ instructions on [page 11](#)

i The MINUTE MINDER icon **appears** on the **start** **COOKING** screen ▶ [page 13](#) or on the **MEAT PROBE IN** screen ▶ [page 15](#)

l The clock indicates the **current time** ▶ see how to set it on [page 30](#)



1.2 Using the **MANUAL** cooking programming screen

a) Icon

This icon is used to return to the **main menu**, see the example of the **MANUAL** **cooking programming** screen [F2]* in the figures below.

Press the **control knob** to illuminate the icon (fig. 1), to select the icon (and illuminate it) turn the knob **3 clicks to the left** then **press** the knob again to return to the **main menu** (fig. 2).

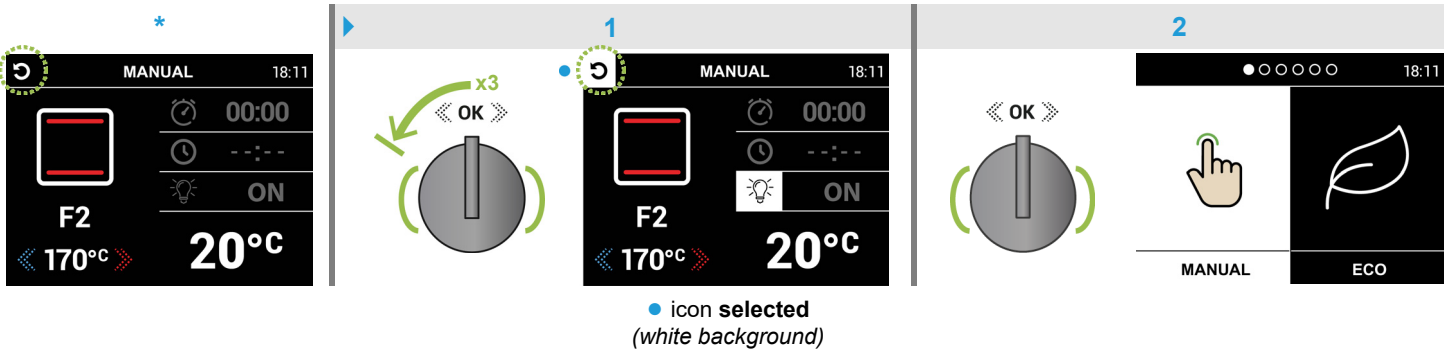

b) FUNCTION icon [from F1 to F9]

This icon indicates the FUNCTION **selected** using the **function** knob [F]; it allows you to choose the type of heating most suited to your cooking requirements ▶ see table on [page 16](#)

On turning the **function** knob [F] **clockwise or anticlockwise**, the displayed icon (and the relative parameters) **changes** to the FUNCTION being **selected**.

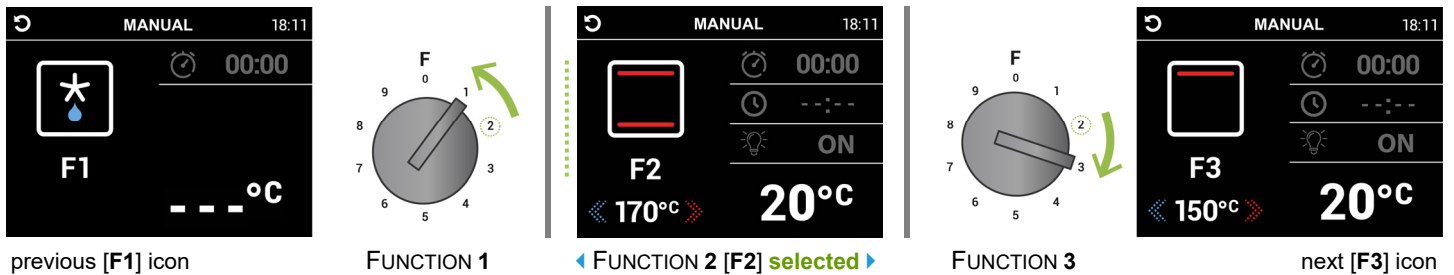

c) TARGET TEMPERATURE

This value indicates the desired temperature; each FUNCTION from 2 to 9 [F2/F9] has a preset TARGET TEMPERATURE indicating the suggested temperature for that specific FUNCTION.

After **selecting** a FUNCTION (section **b**), the TARGET TEMPERATURE can be **changed** (the field is already active in the **MANUAL** **cooking programming** and **start COOKING** screens) by **clicking the control knob to the right or left** to increase or decrease the **value**.

The temperature is shown in **white** while it is being **changed** and when the oven **has not yet reached** the temperature (**COOKING** screen, fig. 1); it changes **green** (**example** in fig. 2) when the oven's INTERNAL TEMPERATURE **reaches** the TARGET TEMPERATURE (a **beeper** sounds for a few seconds).

▶ Also see section **d** [page 8](#)

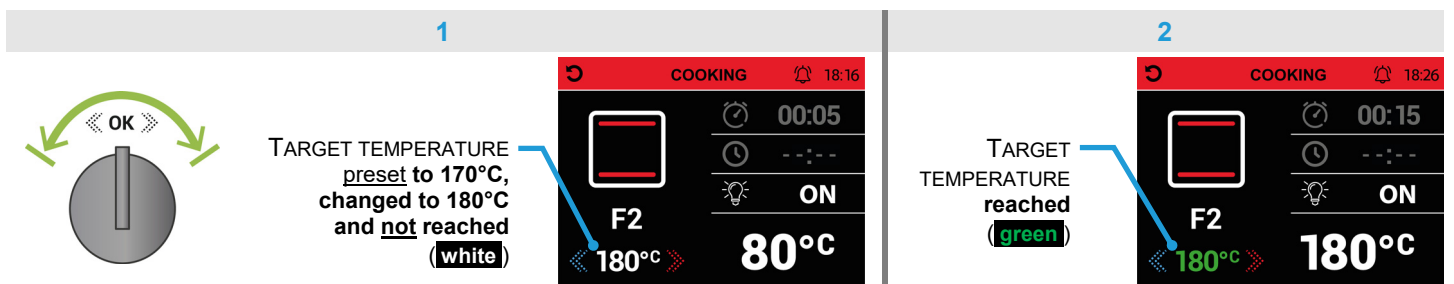



d INTERNAL TEMPERATURE

This value indicates the temperature detected inside the oven.

After **selecting** a FUNCTION (section b page 7) and changing the TARGET TEMPERATURE if necessary (section c page 7), the thermostat starts detecting the temperature **before starting** cooking (MANUAL screen, fig. 1); the value **increases** as the oven's INTERNAL TEMPERATURE rises **until it matches** the TARGET TEMPERATURE (e.g. **start COOKING** screen, fig. 2).

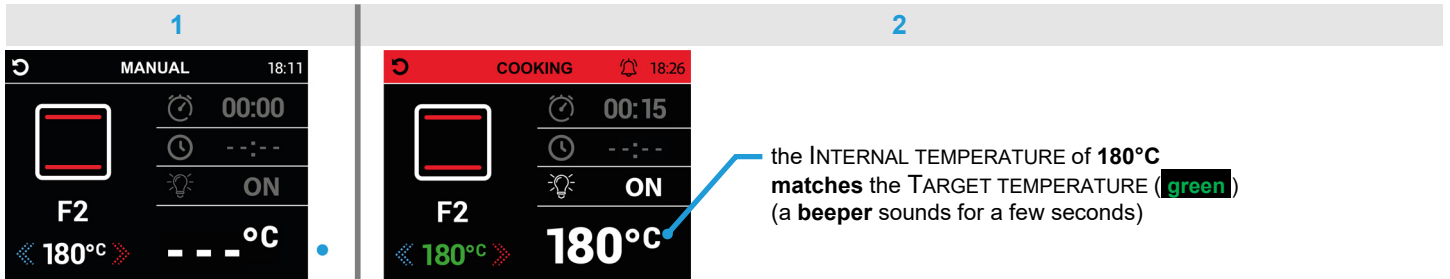

• initial temperature value

e LIGHT icon (ON/OFF)

► Procedure to be followed (fig. 1/4) also in "AUTOMATIC" mode (programming cooking section 3.3 page 24 and start AUTO-COOKING section 3.4 page 25).

The oven light is set to **switch on automatically** (ON*) when the door is opened and **while cooking**. This icon can be used to **switch the light (OFF)** before the oven is switched on (useful when using DELAYED START).

After **selecting** a FUNCTION (section b page 7), **press** the **control knob 2 consecutive times** to enter the LIGHT settings (the icon and the selection field **illuminate**, fig. 1). Then turn the knob **1 click to the right** to set light **OFF** when the oven starts (fig. 2).

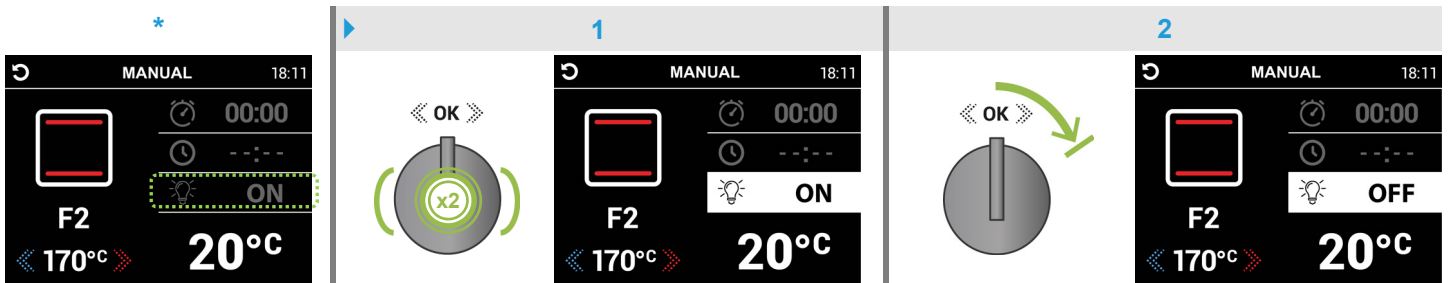

Press the **control knob** to confirm and exit the selection field (OFF, black background, fig. 3), then turn the knob **1 click to the right** (fig. 4) to exit the setting and **avoid** entering the TARGET TEMPERATURE modification field.

Note ► after **programming** DELAYED START (section f page 9) or **activating** the **start COOKING** screen (section 1.3 page 12), the oven light will be **OFF** (fig. 5).

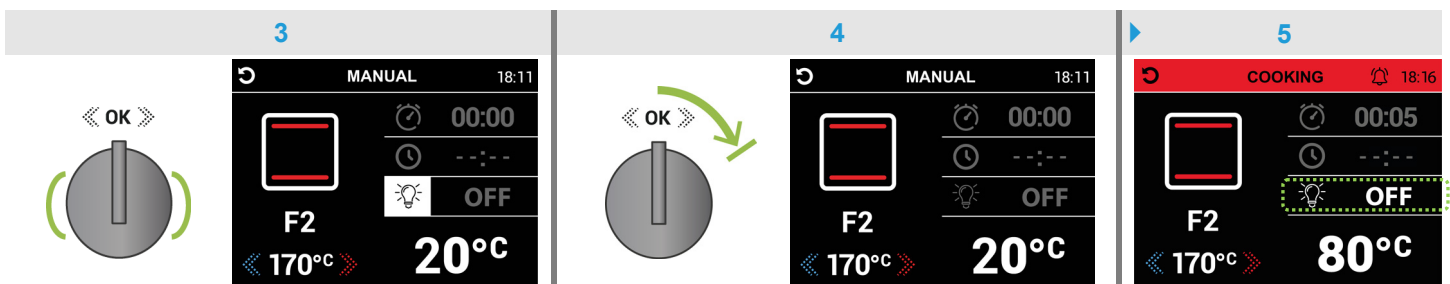

Note: the LIGHT settings (ON/OFF) can also be accessed at any time from the **start COOKING** screen as *described above*.



f DELAYED START icon

▶ Procedure to be followed (fig. 1/7) also in "AUTOMATIC" mode (programming cooking, section 3.3 page 24).

This icon is for programming the cooking start time (within 24 hours) with the oven **switching on automatically**.

After **selecting** a FUNCTION (section b page 7, table page 16), **press** the **control knob** to illuminate the icon (fig. 1); to select the icon (and illuminate it, fig. 2), turn the knob **1 click to the left** then **press** the knob to access the DELAYED START settings (the selection field **illuminates** with the automatic current time setting, **example** in fig. 3).

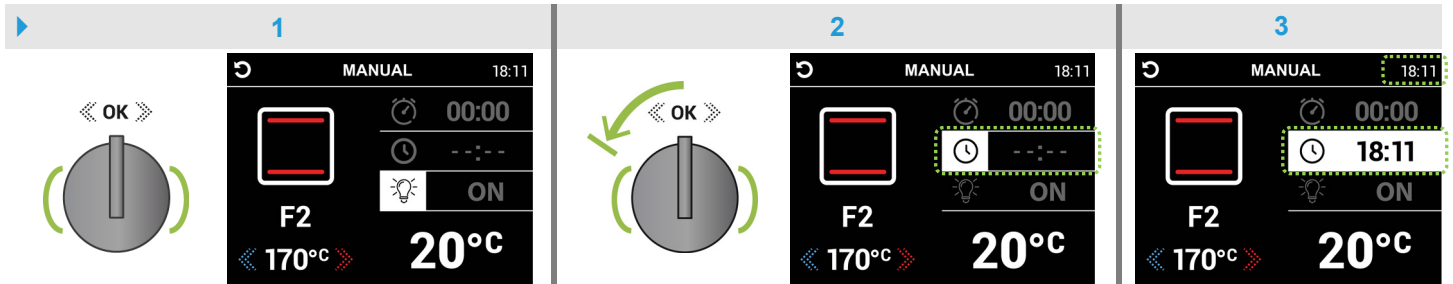

Turn the **control knob** several clicks to the right or left to set the desired **cooking start time** (example in fig. 4). Then **press** the knob to confirm and exit the selection field (black background, fig. 5). Finally, turn the knob **2 clicks to the right** (fig. 6) to exit the settings (and the icon illuminated in sequence) to avoid entering the TARGET TEMPERATURE modification field.

Note: to set the TIMER (cooking duration) as well see section g page 10

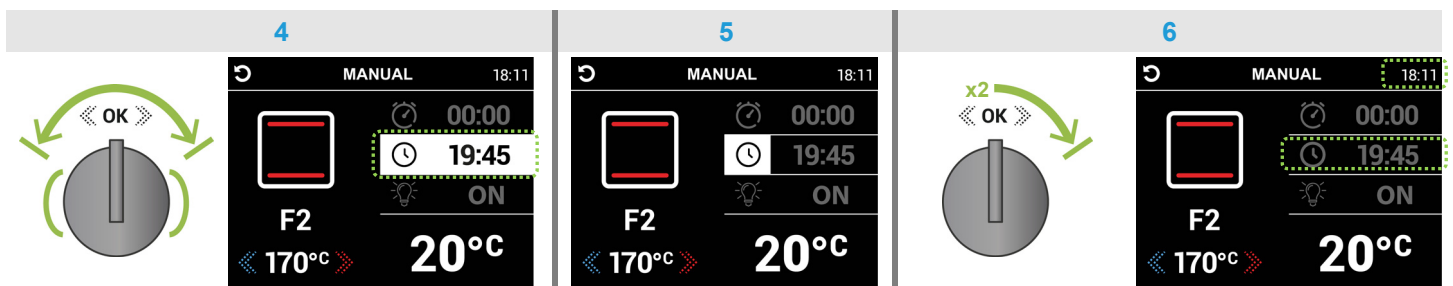

Pressing the **control knob** for at least **2 seconds** displays "standby" mode (fig. 7) with the current time and the **programmed time** flashing. **Note** ▶ at the envisaged time the **start COOKING** screen **automatically** activates (fig. 8), which will **switch on** the oven (section 1.3 page 12).

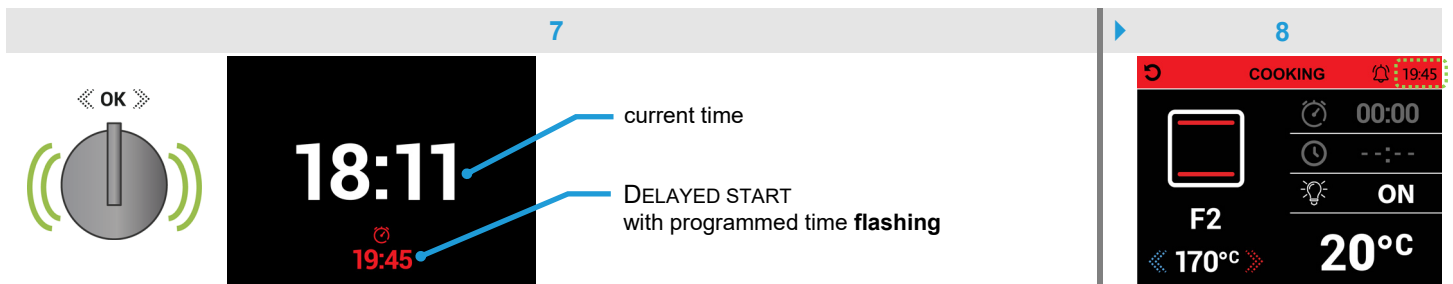

Note: the programmed time can be cancelled by **pressing** the **control knob*** to enter the **MANUAL** screen; to **reprogramme** the cooking start time go to the DELAYED START settings as described above (the example below shows a time from the day after, fig. 7a ▶ 8b).

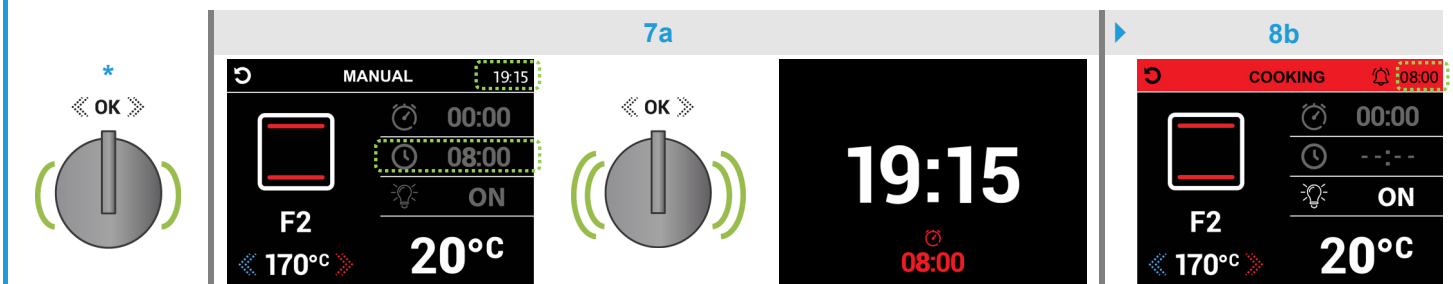



TIMER icon

► Procedure to be followed also in “AUTOMATIC” mode (fig. 1/5 in the **programming cooking** screen in section 3.3 page 24 ; read the **Note** in fig. 6* for the **start AUTO-COOKING** screen in section 3.4 page 25) to change the preset “recipe”. This icon is for programming the cooking duration (with a countdown, beeper and **automatic oven shutdown**).

After **selecting** a FUNCTION (section **b** page 7, table page 16), **press** the **control knob** to illuminate the icon (fig. 1). To select the icon (and illuminate it) , turn the knob **2 clicks to the left** then **press** the knob **again** to access the **TIMER settings** (the selection field **illuminates**, fig. 2); **click** the **control knob to the right or left** to set the desired **cooking duration** (example in fig. 3).

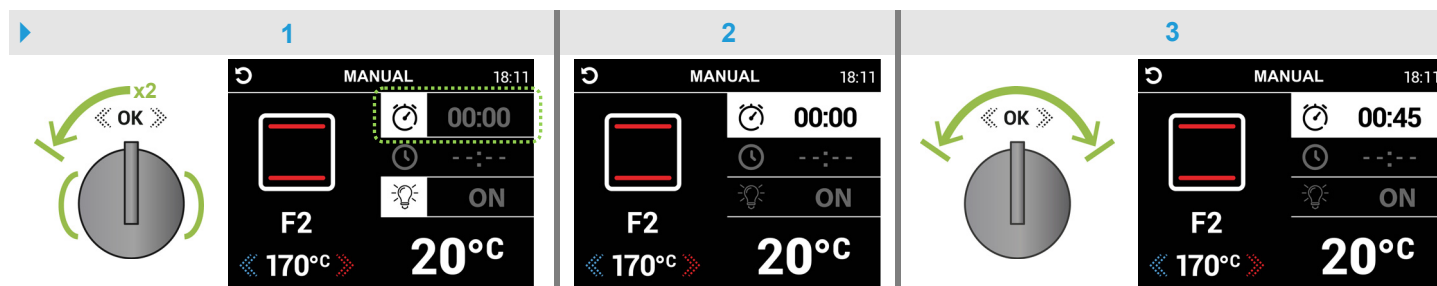

Press the **control knob** to confirm and exit the selection field (black background, fig. 4), then turn the knob **3 clicks to the right** (fig. 5) **to exit** the setting (and the icons illuminated in sequence) to **avoid** entering the TARGET TEMPERATURE modification field.

Note ► after **programming** DELAYED START (section **f** page 9) **or** activating the **start COOKING** screen (section 1.3 page 12), the icon displays with the cooking duration **activated** (fig. 6) and the programmed countdown **begins**.

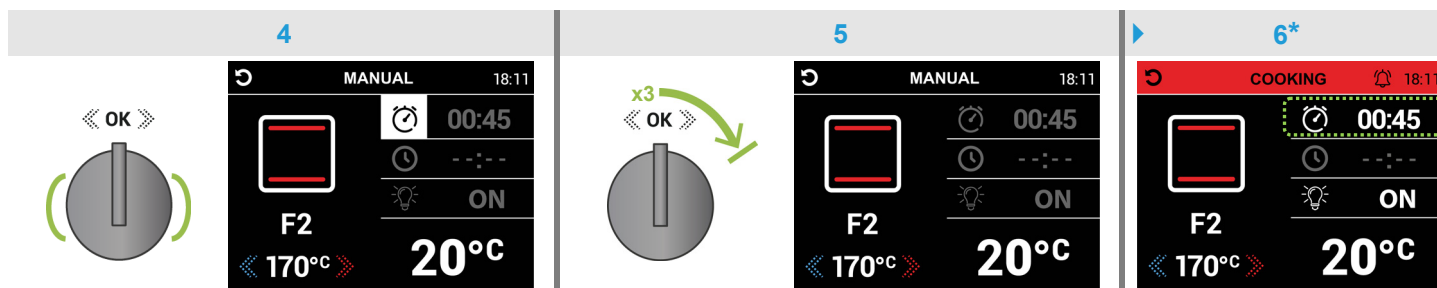

***Note:** in the **start COOKING** screen it is possible to enter the **TIMER settings** to **programme** or **reprogramme** the cooking duration as *described above*. However in this screen the icon is not active in the sequence, so to select icon or (and illuminate it) , **press** the knob and turn it **1 click to the left**. **To exit** the settings (and the icon illuminated in the sequence), turn the knob **2 clicks to the right** to **avoid** entering the TARGET TEMPERATURE adjustment field.

At the **end** of the programmed cooking duration **00:00**, the **beeper** sounds for approximately **2 minutes**. The oven **switches off automatically**; **press** the **control knob** to silence the beeper. The **main menu** is displayed (page 5).





h CORE PROBE icon (in some models)

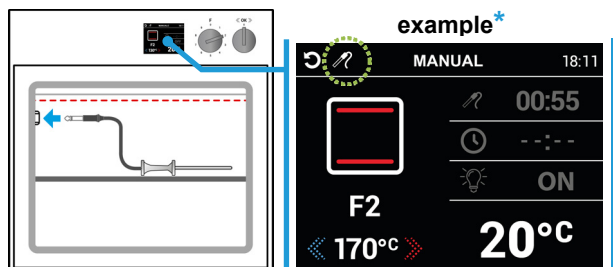

This icon indicates that the **jack plug** is inserted into the socket.

Cooking with the CORE PROBE enables the desired **temperature** at the centre of the food to be **set**; it cooks the food to the desired point (blue, rare, medium, well done) and then **switches** the oven **off automatically** (excluding TIMER  with cooking duration).







▶ **Insert the jack plug into the socket** at the top **left** of the oven cavity ( ensuring the cable does **not** come into contact with the **top** heating element) and insert the PROBE into the centre of the food to be cooked.

After **selecting** a FUNCTION (section **b** page 7, table page 16), the icon  appears on the programmer display.



***Note:** only in this screen is it possible to **set** the LIGHT  **OFF** before the oven is switched on (section **e** page 8) and/or **programme** DELAYED START  with the **cooking start time** (to be done last, “standby” mode will be displayed with the current time and the programmed time  flashing).

To **change** the oven's TARGET TEMPERATURE (the field is already active) see section **c** page 7

▶ The PROBE **temperature** can already be **changed** (between **40°C** and **95°C****, TARGET **55°C**), useful when using DELAYED START , by proceeding as shown in the figures below.

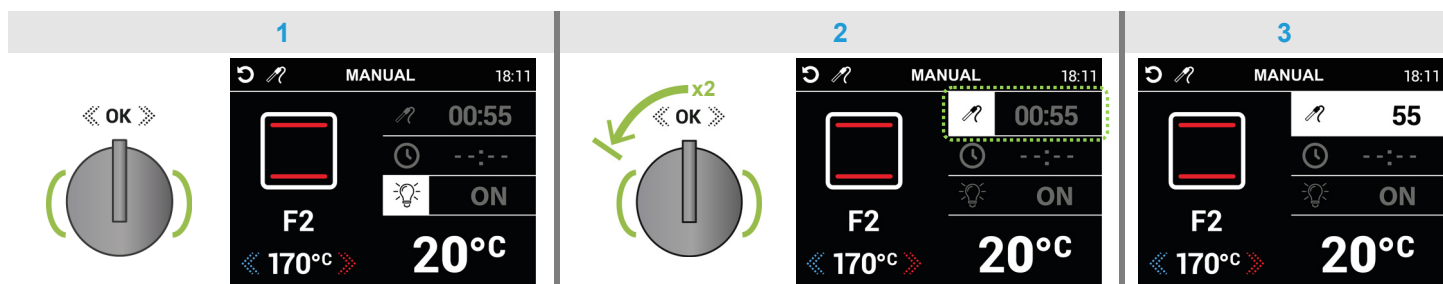
Press the **control knob** to illuminate  the icon  (fig. 1); to select the icon  (and illuminate it , fig. 2), turn the knob **2 clicks to the left** then **press** the knob **to access** the PROBE **temperature adjustment** (the selection field illuminates, fig. 3).



Click the **control knob to the right or left** to increase or decrease the **value** (example in fig. 4). Then **press** the knob **to confirm** and exit the selection field (black background, fig. 5). Finally, turn the knob **3 clicks to the right** (fig. 6) **to exit** the temperature adjustment (and the icons   illuminated in sequence) and **avoid** entering the TARGET TEMPERATURE modification field.

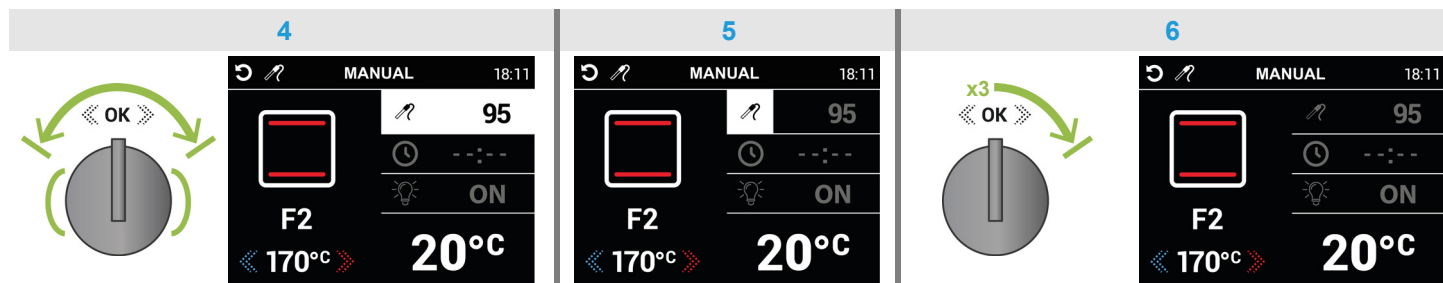

Note ▶ to **programme** DELAYED START  see section **f** page 9 (fig. 1/7) or **start** cooking with the **MEAT PROBE IN** by **proceeding** as described in section **1.5** page 14

TYPE OF COOKING	**TEMPERATURE°C	TYPE OF COOKING	**TEMPERATURE°C
BLUE	< 30°C	MEDIUM	64°C - 68°C
RARE	40°C - 50°C	MEDIUM WELL DONE	73°C - 77°C
MEDIUM RARE	56°C - 63°C	WELL DONE	78°C



i MINUTE MINDER icon

The icon activates when a timer is set in the **start COOKING** screen ▶ instructions in section 1.4 page 13 or **MEAT PROBE IN** screen ▶ instructions in section 1.6 page 15

i Clock

The clock indicates the current time and is displayed **at the top right** in all screens and **on the whole screen** after approximately **3 minutes** in “standby” mode ▶ to set the time see the instructions on page 30

1.3 Using the start **COOKING** screen

▶ Enter “**MANUAL**” mode and the relative **MANUAL** cooking programming screen as described on page 6

After **selecting** a FUNCTION (section **b** page 7) and changing the TARGET TEMPERATURE if necessary (section **c** page 7), continue by **pressing** the **control knob** for **at least 2 seconds** to **activate** the **start COOKING** screen (fig. 1), which will **switch on** the oven and start preheating.

Note: when using DELAYED START it will activate **automatically** at the envisaged time (section **f** page 9).

example FUNCTION 2 [F2]** selected using the function knob [F]

TARGET TEMPERATURE preset and **not reached** (white)

example TIMER indicating the **time elapsed** since the oven switched on see section **e**, fig. 6 page 10 to programme the cooking duration

see section **c** page 8

example oven INTERNAL TEMPERATURE detected by thermostat

***Note:** the value **increases** as the oven's INTERNAL TEMPERATURE rises **until it matches** the TARGET TEMPERATURE (fig. 2).

****Note:** the FUNCTION can be replaced at any time (table page 16) by turning the **function knob [F]** **clockwise or anticlockwise**. The cooking in progress can be cancelled by turning the **function knob [F]** to FUNCTION 0 (OFF). After approximately **5 seconds** (with the signal sounding) **the oven switches off** and returns to the **main menu**.

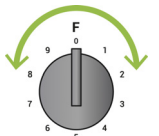

To use the MINUTE MINDER icon or to exit the **start COOKING** screen, see the instructions in section 1.4 page 13

The TARGET TEMPERATURE can also be **changed** during cooking (the field is already active, **example** fig. 2) by **clicking** the **control knob to the right or left** to increase or decrease the **value**.

This value turns **green** when the oven's INTERNAL TEMPERATURE **reaches** the TARGET TEMPERATURE (a **beeper** sounds for a few seconds).

TARGET TEMPERATURE changed to 180°C and reached (green)

TIMER indicating the **time elapsed** since the oven switched on

the INTERNAL TEMPERATURE of 180°C matches the TARGET TEMPERATURE

To **stop** the cooking in progress, turn the **function knob [F]** to FUNCTION 0 (OFF). After approximately **5 seconds** (with signal sounding), **the oven switches off** and returns to the **main menu** (page 5).

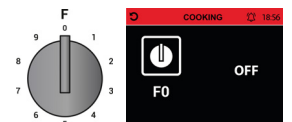











1.4 Using the MINUTE MINDER icon on the start COOKING screen

▶ Procedure to be followed (fig. 1/4) also in "AUTOMATIC" mode (start AUTO-COOKING, section 3.4 page 25).

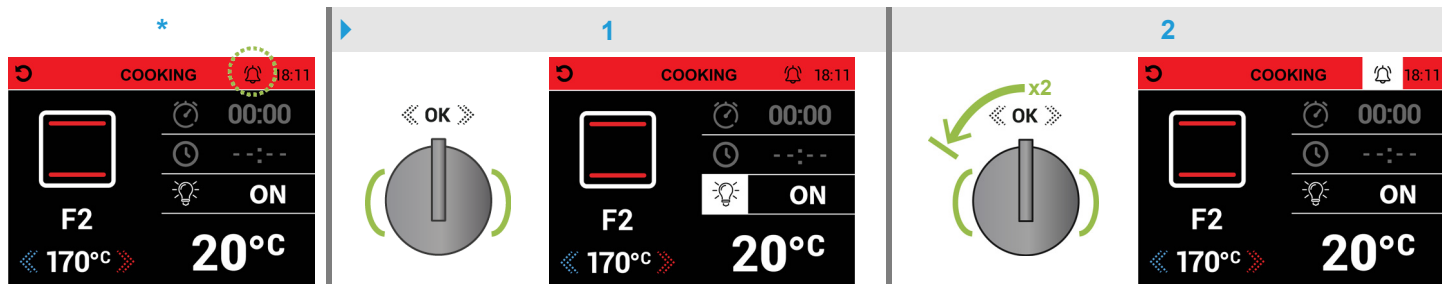

This icon is for setting a timer with beeper without interfering with the oven; proceed as shown in the example below.



After activating the start COOKING screen (section 1.3 page 12) or programming DELAYED START  (section f page 9) the icon * appears. Press the control knob to illuminate  the icon  (fig. 1); to select the icon  (and illuminate it , fig. 2), turn the knob 2 clicks to the left and press it within 10 seconds.

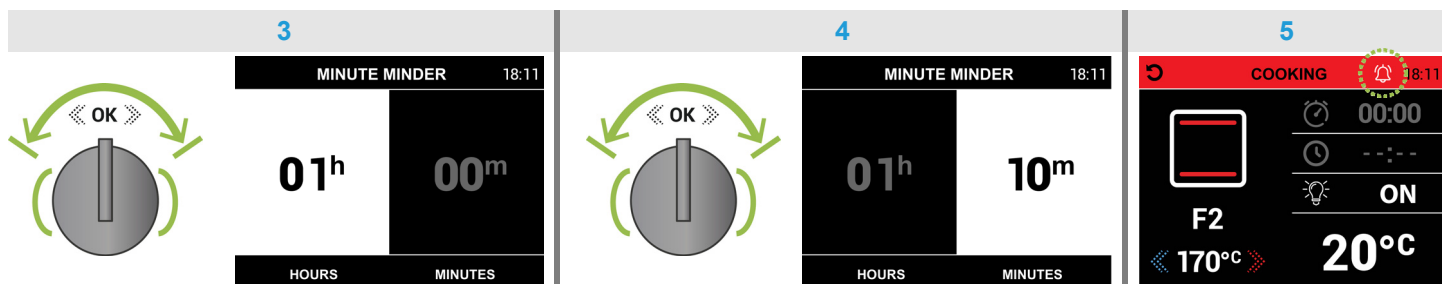

In the MINUTE MINDER screen, the "HOURS/h" field is already active (white background, fig. 3) and can be set by turning the control knob within 10 seconds several clicks to the right or left to increase or decrease the value; press the knob to switch to the "MINUTES/m" field (fig. 4) to set the value as described above. Then press the knob to confirm and return to the COOKING screen. The icon  will be active (fig. 5) and the programmed countdown begins.







Note: to check the time remaining select the icon  again (illuminating it ) as described above (fig. 1, 2) to return to the MINUTE MINDER screen; do not press the control knob to exit the screen, otherwise the time will be reprogrammed. Instead wait 10 seconds and the COOKING screen will be displayed again. The time remaining cannot be controlled in the AUTO-COOKING screen (returning will reprogramme the time).

At the end of the programmed time a beeper sounds for approximately 2 minutes. Press the control knob to deactivate it (the icon  deactivates .

▶ Procedure to be followed also in "AUTOMATIC" mode (start AUTO-COOKING, section 3.4 page 25).

To exit the start COOKING screen* and go straight to the main menu, cancelling the current cooking and switching off the oven, proceed as follows.

Press the control knob to illuminate  the icon  (fig. 5a), to select the icon  (and illuminate it ) turn the knob 3 clicks to the left then press the knob again to return to the main menu (fig. 5b). From the AUTO-COOKING screen it returns to the PASTA "category".

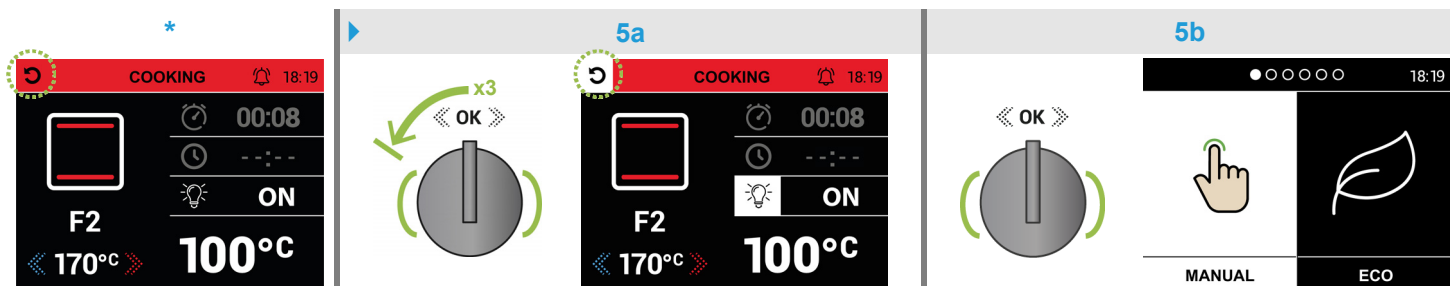



1.5 Using the cooking start screen with MEAT PROBE IN and temperature adjustment (in some models)

▶ **Insert the jack plug into the socket** as described in section (h) page 11

After **selecting** a FUNCTION (section (b) page 7) and changing the oven's TARGET TEMPERATURE if necessary (section (c) page 7), continue (from page 11) by **pressing** the **control knob** for at least 2 seconds to **activate** the **MEAT PROBE IN** screen (fig. 7), which will **switch on** the oven and **start** cooking.

Note: when using DELAYED START (i) it will activate **automatically** at the envisaged time (j) (section (f) page 9).

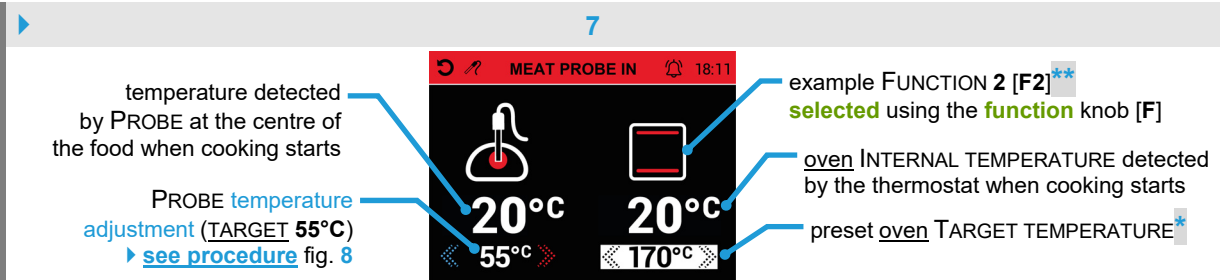
temperature detected by PROBE at the centre of the food when cooking starts

PROBE temperature adjustment (TARGET 55°C) ▶ see procedure fig. 8

example FUNCTION 2 [F2]** selected using the function knob [F]



oven INTERNAL TEMPERATURE detected by the thermostat when cooking starts

preset oven TARGET TEMPERATURE*

***Note:** the TARGET TEMPERATURE can be changed by **pressing** the **control knob 2 consecutive times** (the arrows and the field **illuminate**, white background) and **clicking it to the right or left within 10 seconds** to increase or decrease the **value**. After approximately **10 seconds** the illuminated value is displayed with a black background and stored by the programmer.

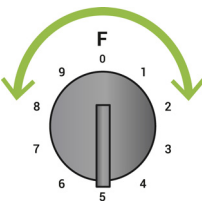
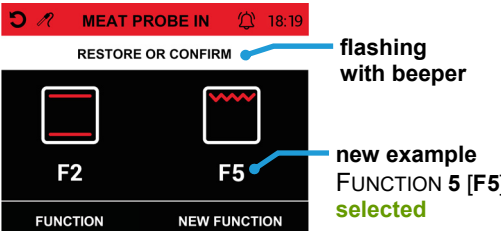

****Note:** the FUNCTION can be **replaced** at any time (table page 16) by turning the **function knob [F] clockwise or anticlockwise** (fig. 7a) and **pressing** the **control knob within 10 seconds** (fig. 7b) **to confirm** [or the FUNCTION can be **restored** by **selecting it again**]; otherwise the cooking in progress is **cancelled** and the **main menu** is displayed. The cooking in progress can be **cancelled** by turning the **function knob [F]** to FUNCTION 0 [F0]. After **10 seconds** (with the **END COOKING** request flashing and the signal sounding) **the oven switches off** and returns to the **main menu**.

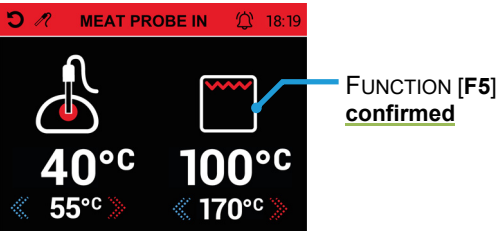
7a

flashing with beeper

new example FUNCTION 5 [F5] selected

7b

FUNCTION [F5] confirmed

To use the MINUTE MINDER icon (k) or to **exit** the **MEAT PROBE IN** screen, see the instructions in section 1.6 page 15

On the **MEAT PROBE IN** screen the field for **adjusting the desired temperature** at the heart of the food (between **40°C** and **95°C**, **example** fig. 8) is already **active**. **Click the control knob to the right or left** to increase or decrease the **value**. Once the set temperature is **reached**, the value changes **green** and the **beeper** sounds for approximately **2 minutes**. The oven **switches off automatically**; **press** the **control knob** to silence the beeper. The **main menu** is displayed (page 5).

⚠ to prevent scalding, do not **remove the jack plug from the socket** until the oven is completely cool.

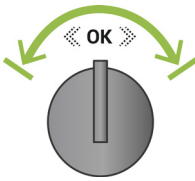
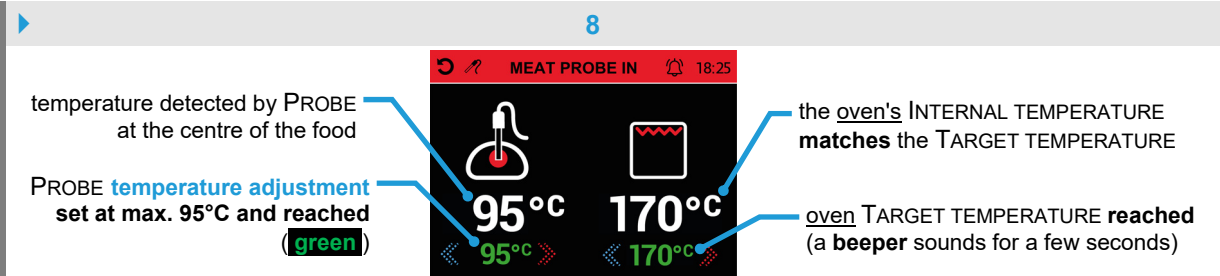
temperature detected by PROBE at the centre of the food

PROBE temperature adjustment set at max. 95°C and reached (green)





the oven's INTERNAL TEMPERATURE matches the TARGET TEMPERATURE

oven TARGET TEMPERATURE reached (a beeper sounds for a few seconds)



1.6 Using the MINUTE MINDER icon on the MEAT PROBE IN screen (in some models)

This icon is for **setting** a timer with beeper without interfering with the oven; proceed as shown in the example below.

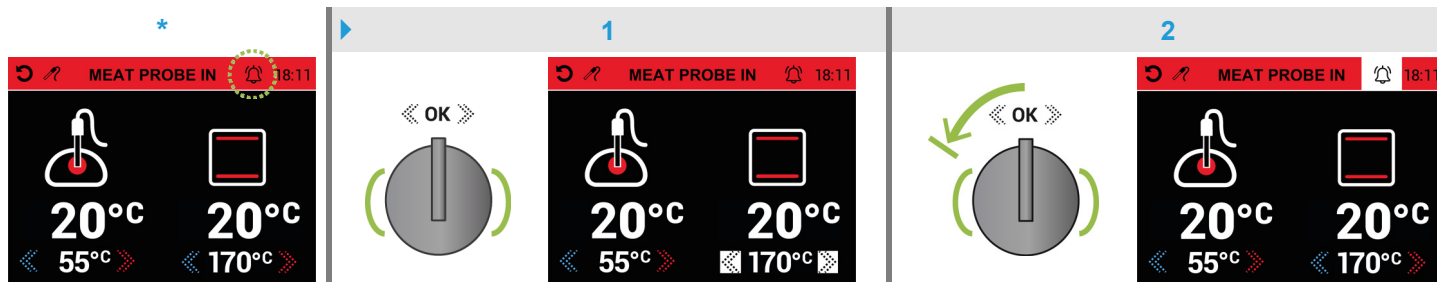

After activating the **MEAT PROBE IN** screen (section 1.5 page 14) or **programming** DELAYED START  (section [f](#) page 9) the icon * appears, **press** the **control knob** to illuminate **the arrows** (white background, fig. 1) for the oven's TARGET TEMPERATURE; to select the icon  (and illuminate it , fig. 2), turn the knob **1** *click to the left* and **press** it within **10 seconds**.



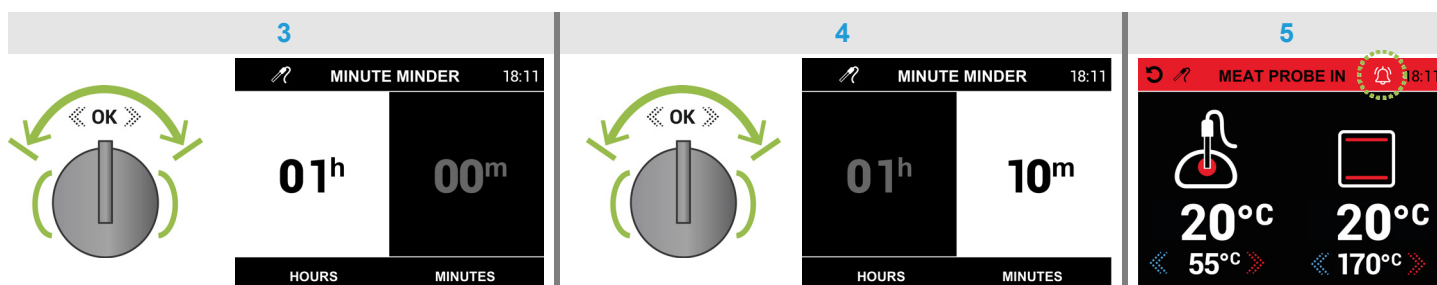

In the **MINUTE MINDER** screen, the “HOURS/h” field is already active (white background, fig. 3) and can be **set** by turning the **control knob** within **10 seconds** *several clicks to the right or left* to increase or decrease the **value**; **press** the knob to switch to the “MINUTES/m” field (fig. 4) to set the **value** as *described above*. Then **press** the knob to **confirm** and return to the **MEAT PROBE IN** screen. The icon  will be active (fig. 5) and the programmed countdown **begins**.



Note: to check the **time remaining** select the icon  again (illuminating it ) as *described above* (fig. 1, 2) to return to the **MINUTE MINDER** screen; **do not press** the **control knob** to exit the screen, otherwise the time will be **reprogrammed**. Instead wait **10 seconds** and the **MEAT PROBE IN** screen will be displayed again.







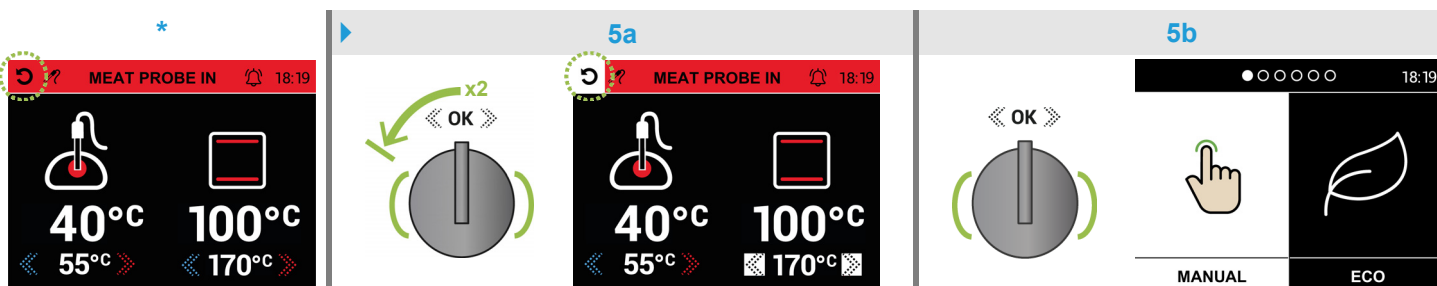





At the **end** of the programmed time a **beeper** sounds for approximately **2 minutes**. **Press** the **control knob** to deactivate it (the icon  deactivates .

To **exit** the **MEAT PROBE IN** screen* and go straight to the **main menu**, cancelling the current cooking and **switching off** the oven, proceed as follows.

Press the **control knob** to illuminate **the arrows** (white background, fig. 5a) for the oven's TARGET TEMPERATURE, to select the icon  (and illuminate it ) turn the knob **2** *clicks to the left* then **press** the knob again to return to the **main menu** (fig. 5b).





FUNCTION (sect. b page 7)	ICON	TEMPERATURE VARIATION °C	RECOMMENDED USE
0	 F0	--	OFF • The oven is off .
1	 F1	--	FAN • Defrosting frozen food to room temperature.
2	 F2	50 - 250 TARGET: 170	UPPER AND LOWER HEATING ELEMENTS • With this type of cooking, the heat comes from the top and the bottom. It is therefore preferable to use the central guides. If the cooking requires a hotter temperature from the bottom or from the top, use the lower or upper guides. Traditional cooking is recommended for all food that requires high cooking temperatures, or long brazing times and when cooking with recipients made of terracotta, porcelain and similar materials.
3	 F3	50 - 200 TARGET: 150	UPPER HEATING ELEMENT • Heat comes only from the top . This function is ideal if cooking requires more heat on the top of the food.
4 MULTIFUNCTION	 F4	50 - 250 TARGET: 170	LOWER HEATING ELEMENT • Heat comes only from the bottom . This function is ideal if cooking requires more heat on the bottom of the food.
4 COMBI-STEAM Do not use with FUNCTION 9 [F9]	 F4	100 - 250 TARGET: 130	UPPER AND LOWER HEATING ELEMENTS WITH STEAM • Cooking in a steam-filled environment has considerable advantages over traditional cooking. It preserves the flavour by drastically reducing the evaporation of liquid, thus maintaining the organoleptic and nutritional qualities. It facilitates heat distribution, resulting in more even cooking and reduces cooking times, thus saving energy. The steam cooking function can be used at low temperatures (100°C), to gently cook fish and vegetables, and at higher temperatures to cook desserts and other dishes when wishing to preserve their delicate flavour.
5	 F5	50 - 320 TARGET: 180	GRILL ELEMENT • The heat comes from the top . Almost all meat can be grilled, with the exception of lean game and dishes such as meat-loaf. Meat and fish to be grilled should be lightly drizzled with oil and placed on the grid bars, which should be placed in the guides closest to or farthest away from the grill element, depending on the thickness of the meat, so as to avoid burning the surface and cooking too little inside.
6	 F6	50 - 250 TARGET: 190	GRILL ELEMENT, FAN, ROTISSERIE • This type of cooking allows heat to penetrate gradually into the food, whilst the surface is exposed to direct grilling. Ideal for cooking on the spit using the rotisserie provided.
7 MULTIFUNCTION	 F7	50 - 315 TARGET: 315	UPPER AND LOWER HEATING ELEMENTS, FAN • Pizza function Heat comes evenly from the top and bottom and the air generated by the fan helps dry out any liquid. This function can reach up to 315°C and is ideal for cooking bread and pizza. The fan starts when the oven reaches the TARGET TEMPERATURE set by the user.
7 COMBI-STEAM Do not use with FUNCTION 9 [F9]	 F7	100 - 250 TARGET: 150	UPPER AND LOWER HEATING ELEMENTS WITH FAN-ASSISTED STEAM • Fan assisted steam cooking has all the aforementioned advantages of traditional steam cooking, with the added advantage of perfect ventilation which ensures even heat distribution and therefore enables different foods to be cooked simultaneously at different cooking levels. Fan assisted steam cooking is particularly recommended for large or delicate cuts of meat.
8	 F8	50 - 250 TARGET: 180	FAN-ASSISTED REAR HEATING ELEMENT • With this type of cooking, the food is heated by preheated air that is circulated in the oven thanks to a fan located on the rear wall of the oven. Heat rapidly and evenly reaches all parts of the oven, thus enabling different food to be cooked at the same time on different shelves. Humidity is eliminated from the air and the drier area prevents odours and flavours from being spread and mixed. The possibility of cooking on more than one shelf allows you to cook many different dishes at the same time. Biscuits and mini pizzas can be cooked in three different baking tins. The oven, however, can also be used for cooking on a single shelf. The lower shelves can be used so that it is easier to monitor cooking. Convection cooking is particularly convenient for bringing frozen food rapidly back to room temperature, for sterilising preserves or home-made fruit in syrup and, finally, for drying mushrooms or fruit.
9	 F9	50 - 200 TARGET: 150	RAPID HEATING • In this function the UPPER AND FAN-ASSISTED REAR HEATING ELEMENT are activated to rapidly reach the set temperature. This is not a cooking function: once the temperature is reached, the desired FUNCTION must be selected from 2 to 8 [F2/F8]; Do not use FUNCTIONS 4 [F4] and 7 [F7] COMBI-STEAM.

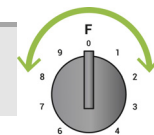



2. "ECO" COOKING MODE



ECO

To enter "ECO" mode, go to the **main menu** and proceed as follows:

- turn the **control knob** several clicks to the right or left* until "ECO" is illuminated (white background, as shown in the adjacent figure);
- **press** the **control knob** to display the first **ECO** screen (with the **function knob [F]** in **0** position);
- ▶ follow the instructions in sections **2.1**, **2.2**, **2.3** to use the relative screens.

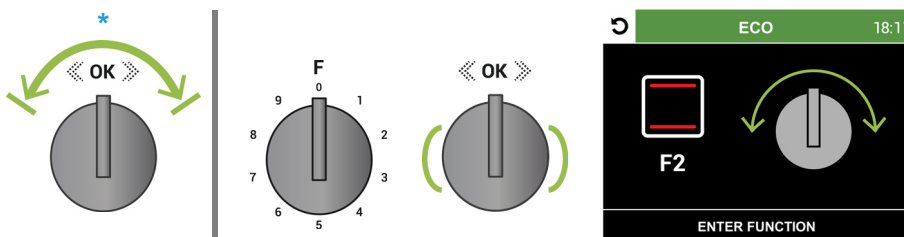

2.1 Using the **ECO** / TARGET TEMPERATURE screen

This **mode** allows the oven to **gradually heat food using residual heat**, thus minimising energy consumption: the oven light **stays off**, excludes the use of the **TIMER** (cooking duration) and **DELAYED START** (cooking start time).

As indicated on the first screen* only **FUNCTION 2 [F2]** can be used, **selecting** it with the **function knob [F]** and **entering** the **ECO** / TARGET TEMPERATURE screen (**preset to 180°C**, fig. 1); to **change** it (between **50°C** and **250°C**, the field is already active), **click the control knob to the right or left** to increase or decrease the **value** •

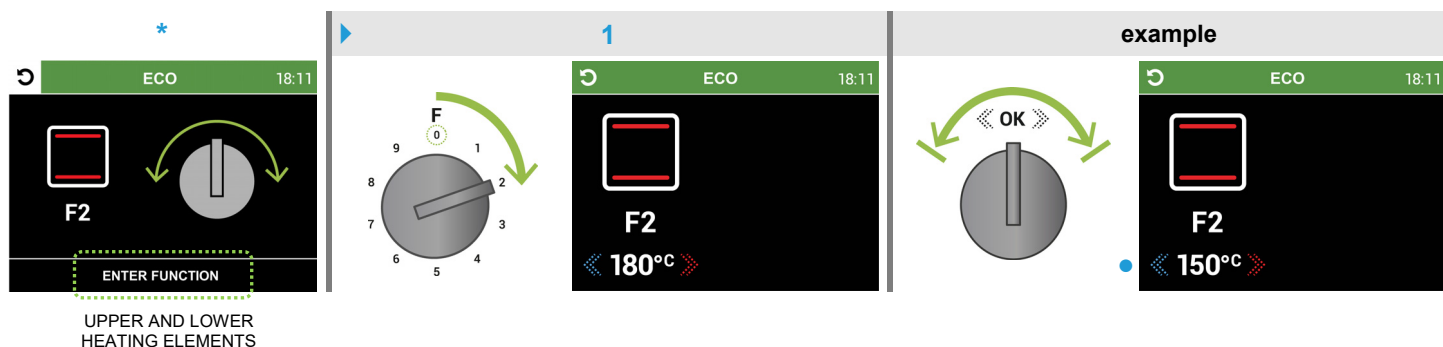

Note ▶ position the container with the food (the central runners are recommended; if more heat is needed from the top or bottom, use the upper or lower runners), **close** the oven door and **activate** the **start ECO-COOKING** screen by **proceeding** as described in section **2.2** page 18

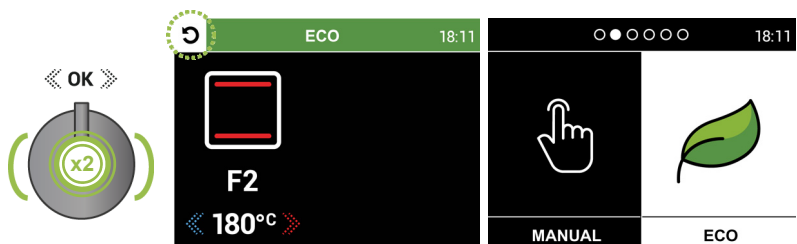

Note: to return to the **main menu**, **press** the **control knob 2 consecutive times** (the icon illuminates). **Press** the knob **to go back** (with **FUNCTION 2 selected**).



2.2 Using the start **ECO-COOKING** screen

▶ Enter “ECO” mode and the relative **ECO** screen as described on page 17

After **selecting** FUNCTION 2 [F2], and changing the TARGET TEMPERATURE if necessary (page 17), position the container with the food and **close** the oven door. Then **press** the **control knob for at least 2 seconds** to activate the **start ECO-COOKING** screen (fig. 2). The oven **switches on** and **gradually heats** the food (the TARGET TEMPERATURE is **not** visible on this screen).

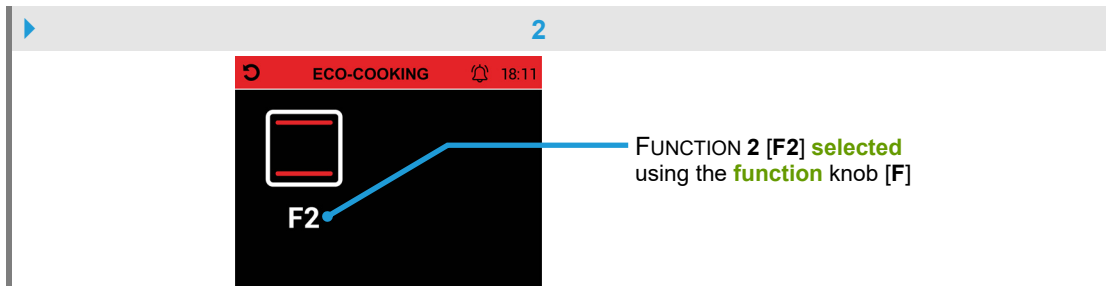

Note: the cooking in progress can be **cancelled** by turning the **function knob [F]** until FUNCTION 0 is **selected** (fig. 2a), after approximately **5 seconds** (with the **END COOKING** request flashing and the signal sounding) **the oven switches off** and returns to the **main menu**, **or** FUNCTION 2 can be **restored** by **selecting it again** (fig. 2b).

FUNCTIONS 1 [F1] and from 3 to 9 [F3/F9] are **not** active.

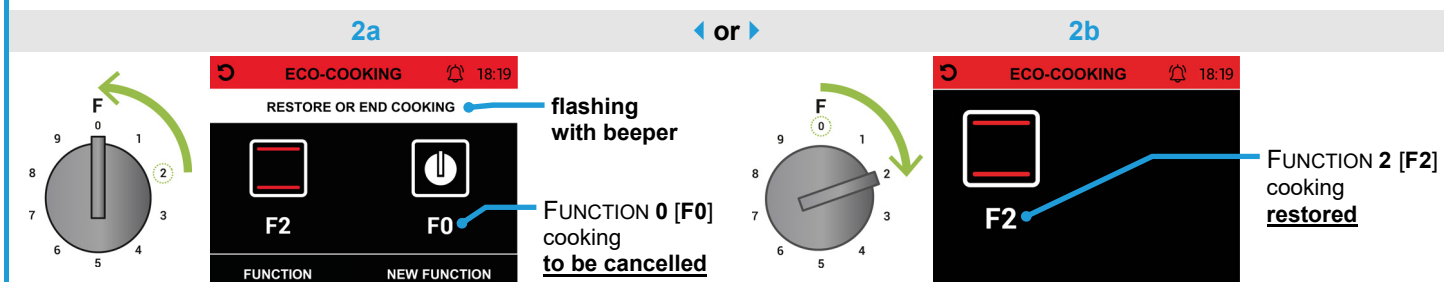

To use the MINUTE MINDER icon or to **exit** the **start ECO-COOKING** screen, see the instructions in section 2.3 page 19

Note: it is advisable **not to open** the oven door to avoid **dispersing** the residual heat; in that event the TARGET TEMPERATURE and INTERNAL TEMPERATURE values will appear on the screen.

The TARGET TEMPERATURE can be changed (the field is already active, **example** fig. 2c) by **clicking the control knob to the right or left** to increase or decrease the **value**. This value turns **green** when the oven's INTERNAL TEMPERATURE **reaches** the TARGET TEMPERATURE (a **beeper** sounds for a few seconds).

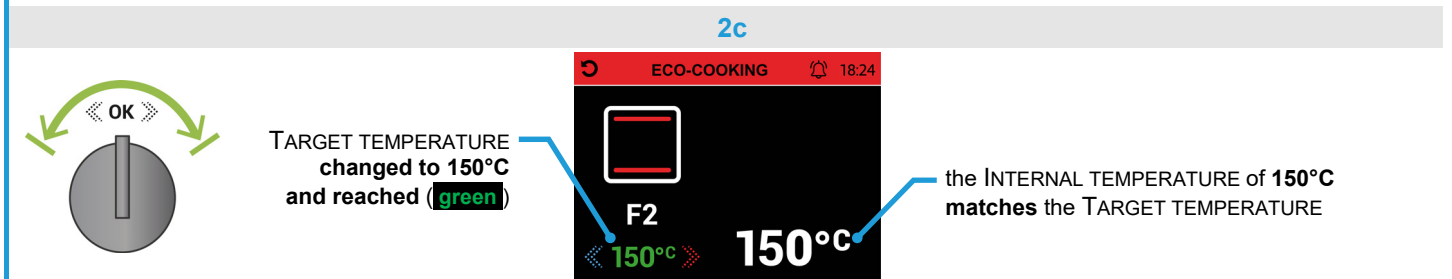



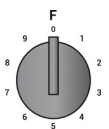

To **stop** the cooking in progress, turn the **function knob [F]** to FUNCTION 0 [F0]. After approximately **5 seconds** (with the **END COOKING** request flashing and the signal sounding, as shown in fig. 2a) **the oven switches off** and returns to the **main menu** (page 5).







2.3 Using the MINUTE MINDER icon on the start **ECO-COOKING** screen

This icon is for **setting** a timer with beeper without interfering with the oven; proceed as shown in the example below.

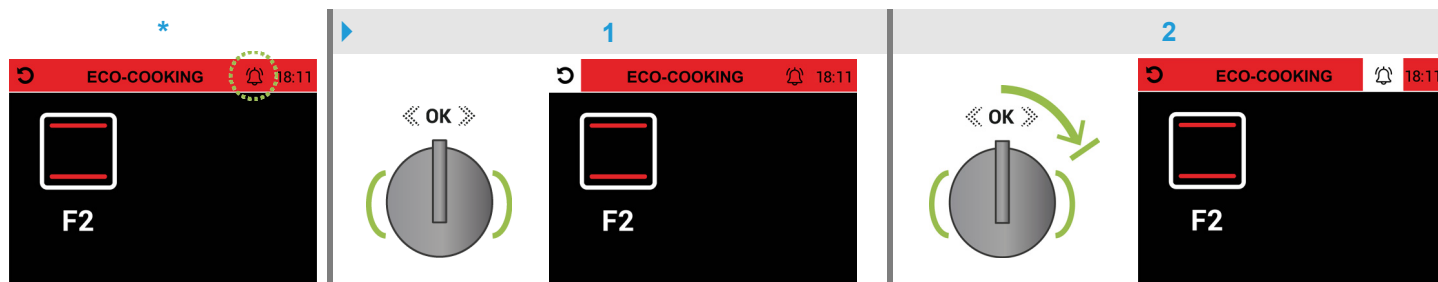

After activating the **start** **ECO-COOKING** screen (section 2.2 page 18), the icon * appears, **press** the **control knob** to select the icon  (and illuminate it , fig. 1); to select the icon  (and illuminate it , fig. 2), turn the knob **1** *click to the right* and **press** it again.



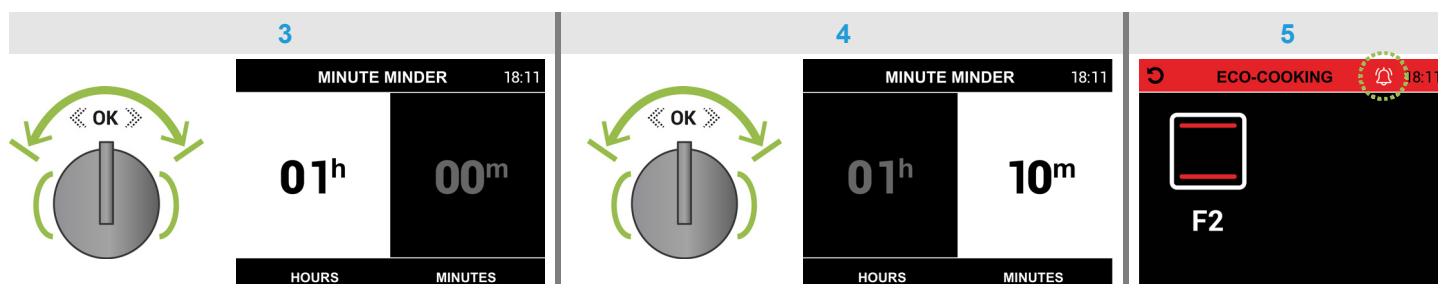

In the **MINUTE MINDER** screen, the “**HOURS/h**” field is already active (white background, fig. 3) and can be **set** by turning the **control knob** *several clicks to the right or left* to increase or decrease the **value**; **press** the knob to switch to the “**MINUTES/m**” field (fig. 4) to set the **value** as described above. Then **press** the knob to **confirm** and return to the **ECO-COOKING** screen. The icon  will be **active** (fig. 5) and the programmed countdown **begins**.



Note: the time remaining **cannot** be controlled (returning to the **MINUTE MINDER** screen will **reprogramme** the time).

At the **end** of the programmed time a **beeper** sounds for approximately **2 minutes**. **Press** the **control knob** to deactivate it (the icon  deactivates .

To exit the **start** **ECO-COOKING** screen* and go straight to the **main menu**, cancelling the current cooking and **switching off** the oven, proceed as follows.

Press the **control knob** to select the icon  (and illuminate it , fig. 5a); **press** the knob again to return to the **main menu** (fig. 5b).

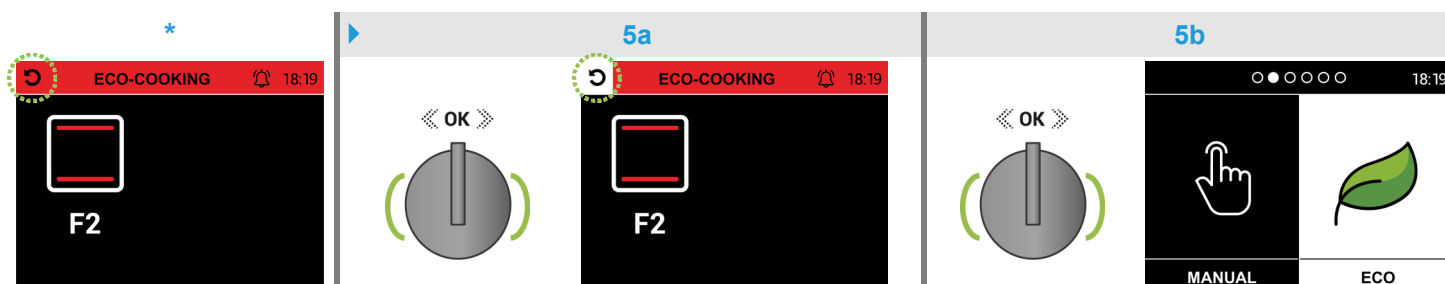



3. "AUTOMATIC" COOKING MODE (COMBI-STEAM oven / Ascot and Genesi)



AUTOMATIC

To enter "AUTOMATIC" mode, go to the main menu and proceed as follows:

- turn the control knob several clicks to the right or left* until "AUTOMATIC" is illuminated (white background, as shown in the adjacent figure);
- press the control knob to enter the first photo menu, food "categories", displaying the first photo PASTA;
- ▶ follow the instructions in sections 3.1, 3.2, 3.3, 3.4 to use the guided procedure or the instructions in section 3.5 to use the STEAM-CLEANING FUNCTION.

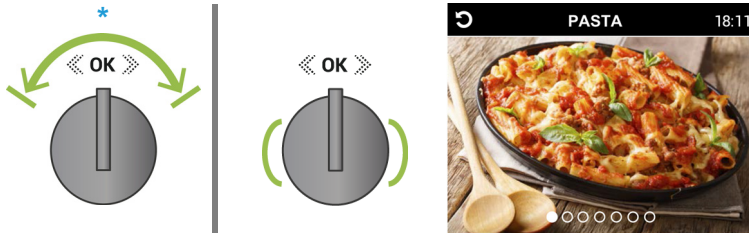

3.1 Using the first photo menu, food "categories"

This menu displays the 6 preset "categories" PASTA MEAT FISH DESSERTS BREAD / PIZZA SIDES; browse the menu by clicking the control knob to the right or left.

Note ▶ to confirm a "category" and choose the desired "recipe" (each "category" displays a second photo menu of preset "recipes", see list*), proceed as described in section 3.2 page 21

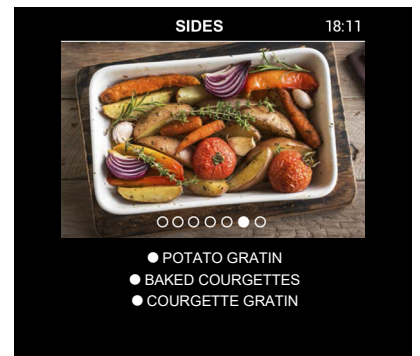
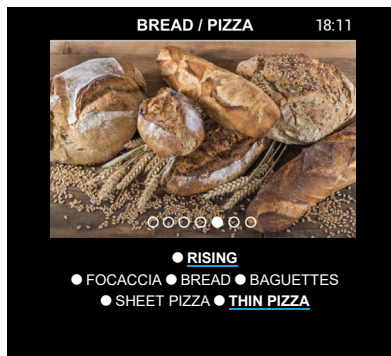
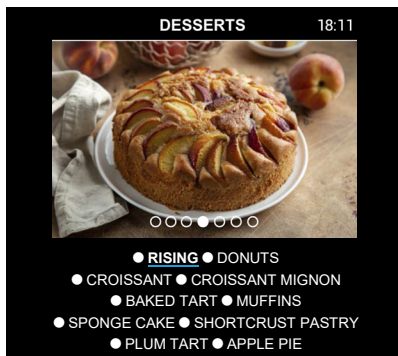
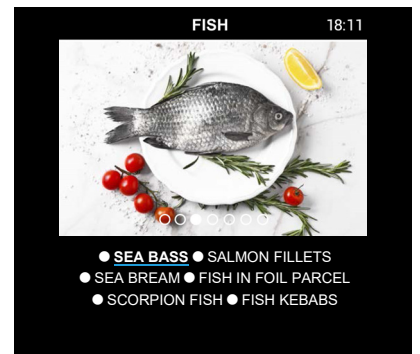
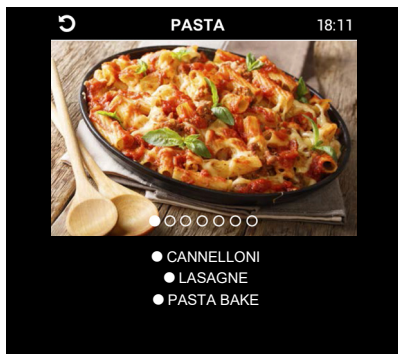
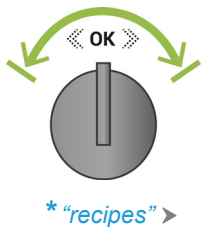

[for RISING mode, see section 3.2.1 page 22]

[for the THIN PIZZA "recipe", see section 3.2.2 page 23]

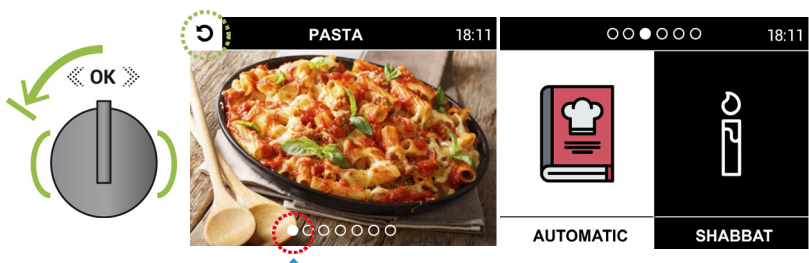

Note to return to the main menu from the "categories" menu.

▶ From the first photo: turn the control knob 1 click to the left* (the icon illuminates) and press it to confirm.

*or turn 1 click to the right from the last STEAM-CLEANING screen.



3.2 Using the second photo menu, preset "recipes" with "recipe card"

This **menu** is for selecting the desired "recipe" and reading the "recipe card", following the preset parameters step by step; see **example** in figures below.

Browse the **first** photo **menu** by *clicking the control knob to the right or left*. Then **press** it to confirm a "category" (**FISH** fig. 1); a **second** photo **menu** of preset "recipes" is displayed (see *list**). Turn the knob as described above and **press** it to select the desired "recipe" (**SEA BASS** fig. 2), displaying the first screen to read the "recipe card" (fig. 3).

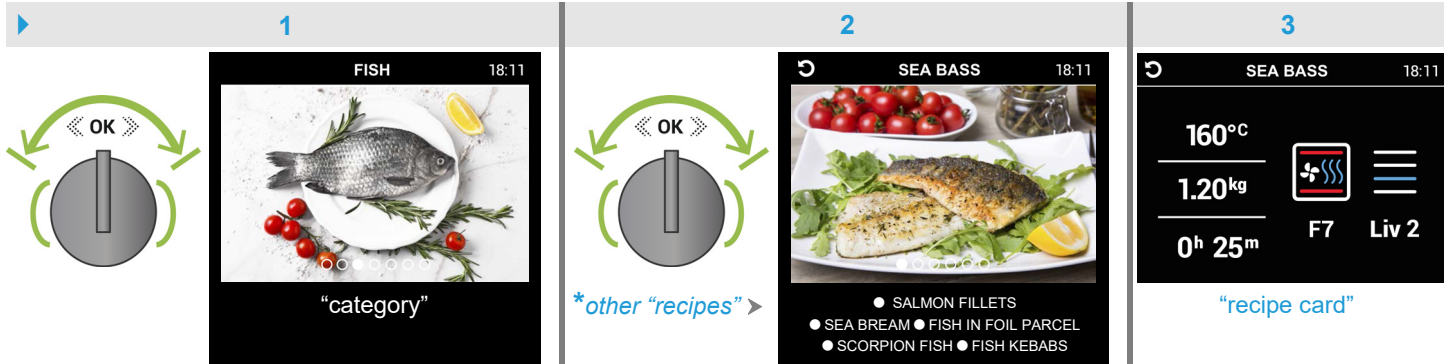

Press the **control knob** to display the second screen (fig. 4). As indicated, **pour** the desired quantity of **water** into the steam generator **tank** using the **measuring jug provided***; then **press** the knob to display the third "ENTER FUNCTION" screen (fig. 5).

***Note:** can hold up to 750ml water, 500ml is sufficient for 2 hours steam cooking; only use **mineral or decalcified** water; **never use** substances containing alcohol.

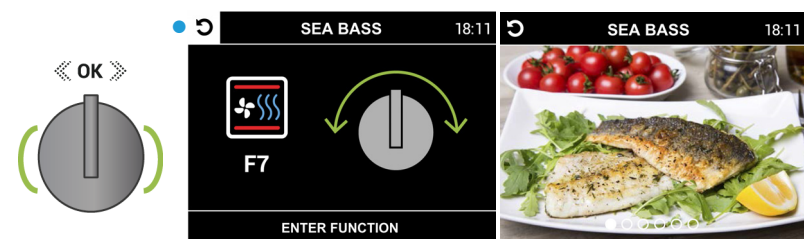
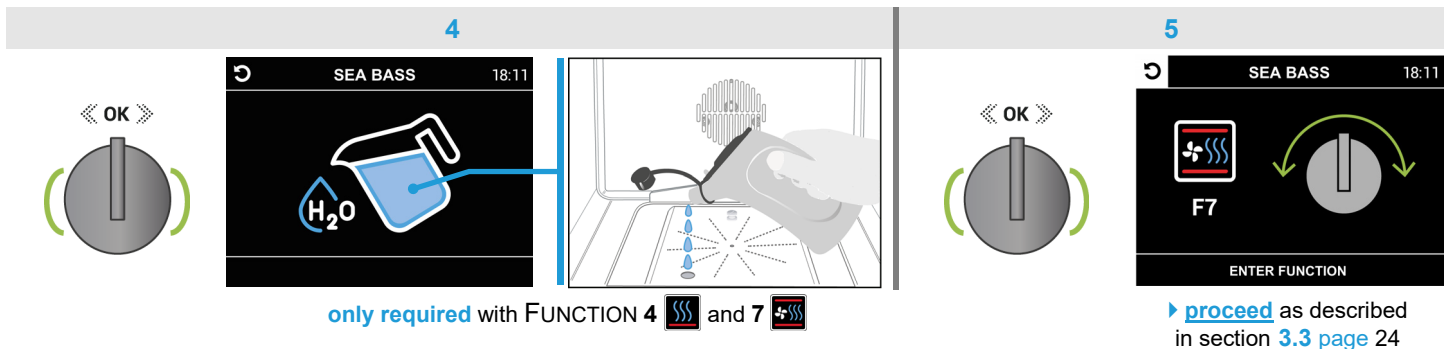

• the icon is **already illuminated**

Note: **press** the **control knob** to exit the "ENTER FUNCTION" screen (within the selected "recipe") and return to the "recipes" menu (in the confirmed "category" e.g. **FISH**).

▶ In the intermediate screens (fig. 3, 4) turn **1 click to the left** (to illuminate) and **press** to confirm.

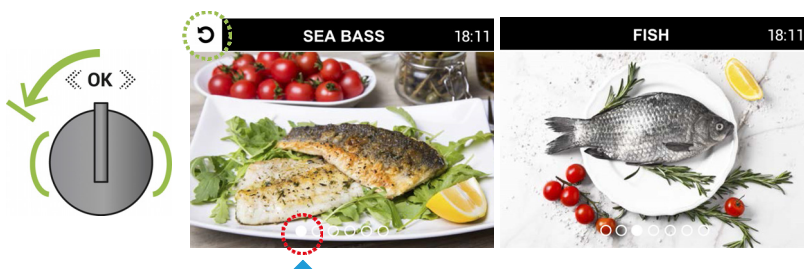

Note to exit the **second** photo **menu** "recipes" and return to the **first** menu "categories".

▶ From the first photo in "recipes" menu (in the confirmed "category" e.g. **FISH**), turn the **control knob 1 click to the left*** (the icon illuminates) and **press** it to confirm.

***or** turn **1 click to the right** from the last photo (**FISH KEBABS**).





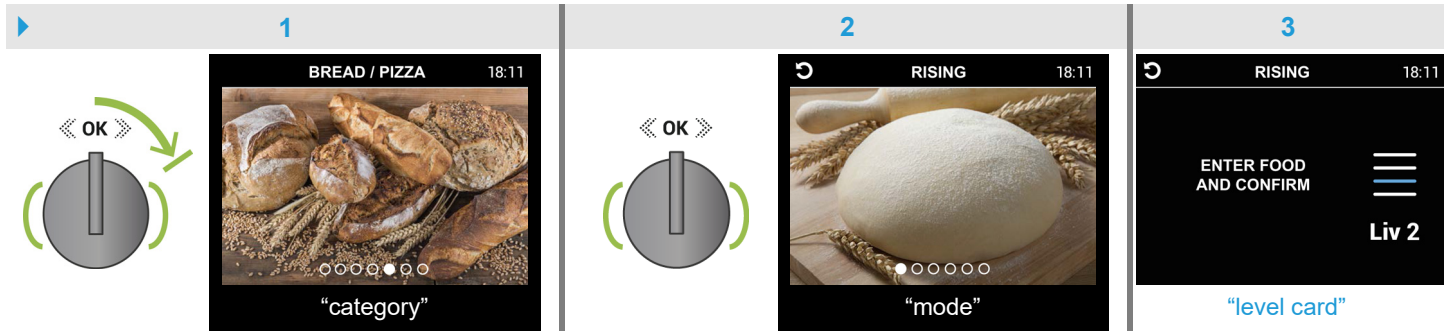

3.2.1 Using **RISING** mode in **DESSERTS** **BREAD / PIZZA** "categories" (with the **MINUTE MINDER** icon )

To use this **mode**, proceed as shown in the **example** below.

Click the **control knob to the right** in the **first** photo **menu** and **press** it to confirm a "category" (**BREAD / PIZZA** fig. 1), displaying **RISING** mode (fig. 2), then **press** the knob to display the "level card" (fig. 3). **Place** the container with the dough in the oven and close the door.



Press the knob **to confirm** and activate the **AUTO-COOKING** screen (fig. 4), which will leave the **oven off** but **switch on the light** to generate enough heat to prove the dough. | **Note** ▶ a timer and a beeper can be **set** on this screen, as shown in the example from fig. 5 to fig. 9

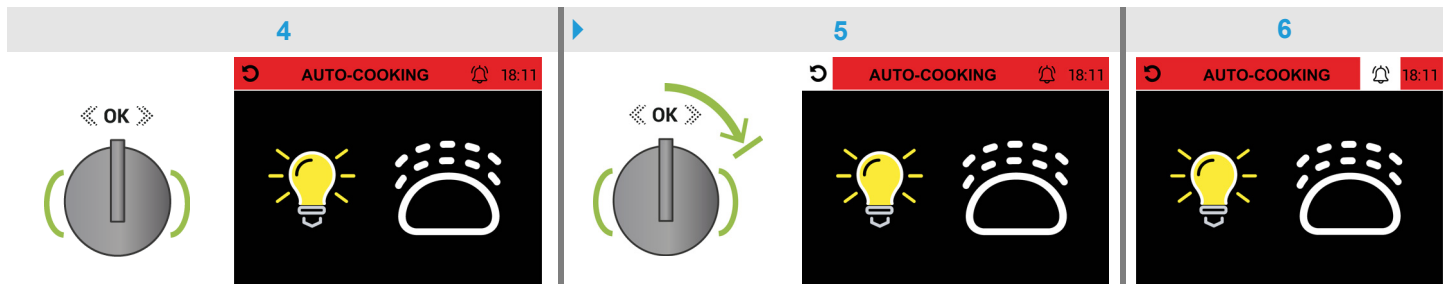

Press the **control knob** to select the icon  (and illuminate it , fig. 5). To select the icon  (and illuminate it , fig. 6), turn the knob **1 click to the right** and **press it again**.



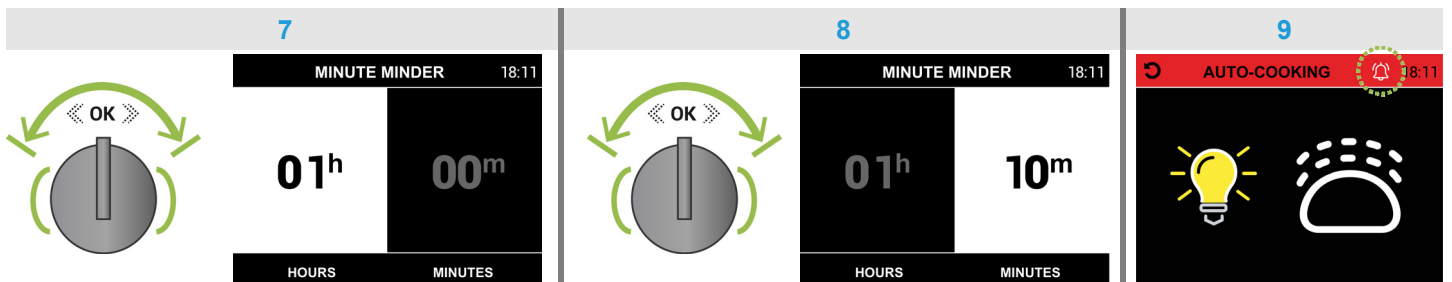

In the **MINUTE MINDER** screen, the "HOURS/h" field is already active (white background, fig. 7) and can be **set** by turning the **control knob** within **10 seconds** **several clicks to the right or left** to increase or decrease the **value**; **press** the knob to switch to the "MINUTES/m" field (fig. 8) to set the **value** as described above. Then **press** the knob to confirm and return to the **AUTO-COOKING** screen. The icon  will be **active** (fig. 9) and the programmed countdown **begins**.



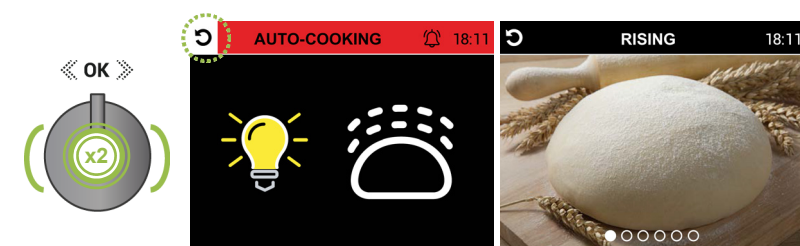

Note: the time remaining **cannot** be controlled (returning to the **MINUTE MINDER** screen will **reprogramme** the time).

At the **end** of the programmed time a **beeper** sounds for approximately **2 minutes**. **Press** the **control knob** to deactivate it (the icon  deactivates .



Note: to return to the "recipes" photo menu (in the confirmed "category" e.g. **BREAD / PIZZA**), **press** the **control knob 2 consecutive times** (the icon  illuminates .

▶ In the intermediate screen (fig. 3) turn **1 click to the left** (to illuminate  the icon ) and **press** to confirm.



3.2.2 Using the THIN PIZZA “recipe” in the BREAD / PIZZA “category”

Any number of pizzas can be cooked using the temperature of 315°C reached inside the oven (with a countdown, beeper and **no** automatic shutdown). Follow the procedure with the preset parameters as shown in the figures below.

Browse the first photo menu by clicking the control knob to the right. Then press it to confirm BREAD / PIZZA “category” (fig. 1); a second photo menu of preset “recipes” is displayed. Turn the knob as described above and press it to select the THIN PIZZA “recipe” (fig. 2), displaying the first screen to read the “recipe card” (fig. 3).

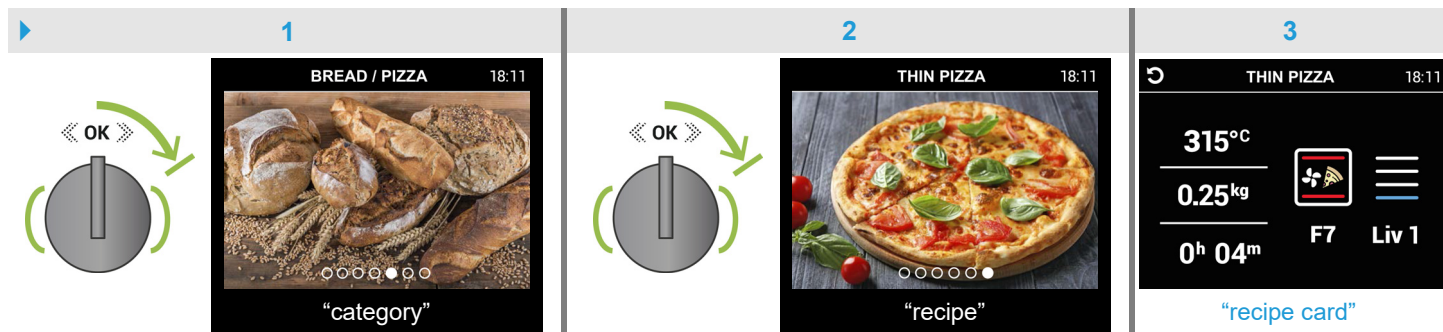

Press the knob to display the second screen (fig. 4). As indicated, select FUNCTION 7 [F7] using the function knob [F] to enter the THIN PIZZA cooking programming screen (fig. 5).

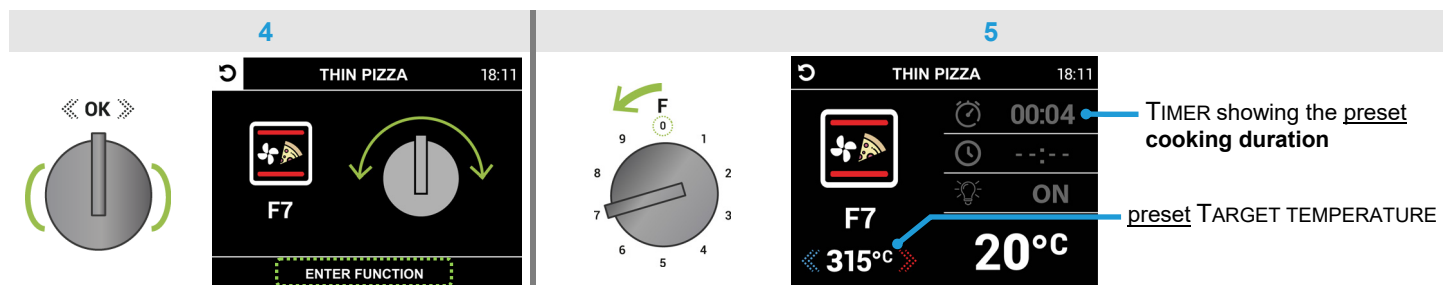

Press the control knob for at least 2 seconds to activate the AUTO-COOKING screen (fig. 6). The oven will start preheating. When the oven's INTERNAL TEMPERATURE reaches the TARGET TEMPERATURE (the value turns green, the fan starts and the TIMER stops flashing, example in fig. 7), a beeper sounds for 2 minutes and the “level card” is displayed (fig. 8). As indicated, place the pizza to be cooked in the oven*; closing the door confirms the start of AUTO-COOKING. The 4-minute countdown will begin.

* **!** the high temperature reached in this FUNCTION makes the oven, knobs, control panel and drawer very hot; to prevent scalding wear oven gloves and take care when opening the door.

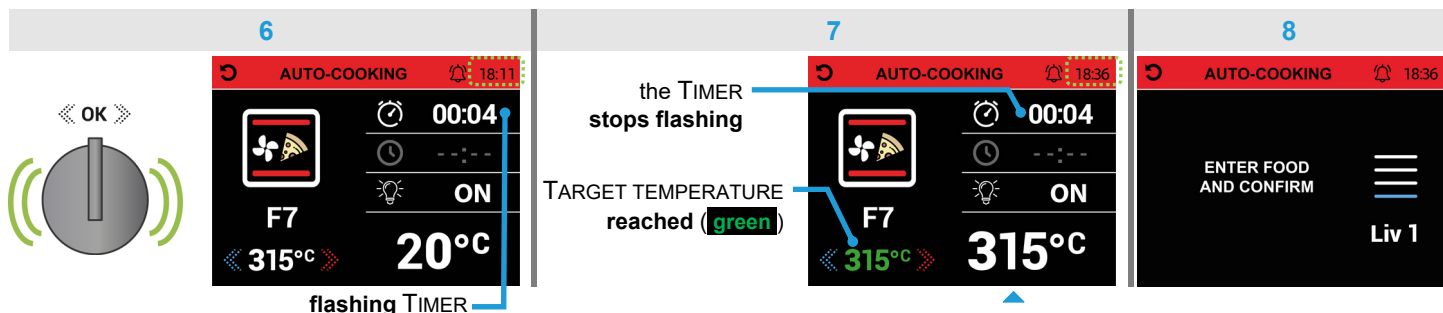

Note: at the end of the cooking duration 00:00, a beeper sounds for approximately 2 minutes (press the control knob to silence the beeper). The oven does not switch off; another pizza can be placed in the oven at the temperature reached and another 4-minute countdown begins when the oven door is closed. Repeat the same procedure, trying to limit heat dispersion while opening and closing the oven door.

To stop the cooking in progress, turn the function knob [F] to FUNCTION 0 [F0]. After 10 seconds (with the END COOKING request flashing and the signal sounding), the oven switches off and returns to the main menu (page 5).

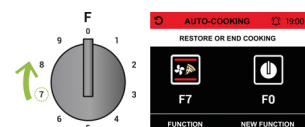



3.3 Using the preset "recipe" cooking programming screen

Follow the procedure with the preset "recipe" parameters (fig. 6) or modify them as described in "MANUAL" mode:

- ▶ LIGHT to set it to OFF before the oven is switched on, section page 8
- ▶ TIMER for reprogramming the cooking duration, section page 10
- ▶ DELAYED START for programming the cooking start time (to be done last, "standby" mode will be displayed with the current time and the programmed time flashing), section page 9

As indicated in the third screen* (from fig. 5 section 3.2 page 21), select FUNCTION 7 [F7] using the function knob [F] to enter the cooking programming screen of the selected "recipe" (SEA BASS fig. 6); in this "recipe" the TARGET TEMPERATURE is preset to 160°C but can be changed between 100°C and 250°C (the field is already active, including in the next AUTO-COOKING screen) by clicking the control knob to the right or left to increase or decrease the value •

6

example

UPPER AND LOWER HEATING ELEMENTS WITH FAN-ASSISTED STEAM

TIMER showing the preset cooking duration

Note: the FUNCTION can be replaced (table page 16) by turning the function knob [F] clockwise or anticlockwise (fig. a) and pressing the control knob within 10 seconds (fig. b) to confirm [or FUNCTION 7 [F7] can be restored by selecting it again]; otherwise the main menu is displayed. | The procedure in progress can be cancelled by turning the function knob [F] to FUNCTION 0 [F0]. After 10 seconds (with the END COOKING request flashing and the signal sounding) the main menu is displayed again.

a

example

b

flashing with beeper

new FUNCTION 4 [F4] selected

FUNCTION [F4] confirmed

Note ▶ to activate the AUTO-COOKING screen, proceed as described in section 3.4 page 25

To cancel the procedure in progress and exit the screen*: press the control knob to illuminate the icon (fig. 6a), to select the icon (and illuminate it) turn the knob 3 clicks to the left then press the knob to return to the "recipes" photo menu (in the confirmed "category" e.g. FISH fig. 6b). | See page 21 for instructions on returning to the first photo menu, food "categories".

*** 6a**

6b



3.4 Using the start **AUTO-COOKING** screen

▶ Enter “**AUTOMATIC**” mode and follow the [procedure](#) described in sections [3.2](#) and [3.3](#)

After confirming a “category” and selecting the “recipe” using the [preset](#) parameters shown in the **example** on [page 21](#) and [24](#), **press** the **control knob** for **at least 2 seconds** to **activate** the **AUTO-COOKING** screen (fig. 7), which will **start** preheating.

Note: when using DELAYED START it will activate **automatically** at the envisaged time (section [f](#) [page 9](#)).

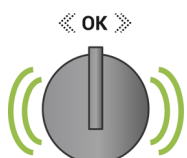
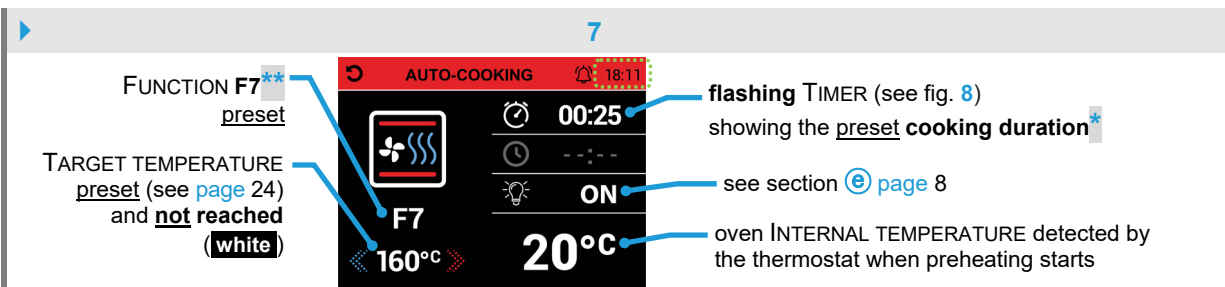
FUNCTION F7**
preset

TARGET TEMPERATURE
preset (see [page 24](#))
and **not reached**
(white)

flashing TIMER (see fig. 8)
showing the [preset](#) cooking duration*

see section [e](#) [page 8](#)

oven INTERNAL TEMPERATURE detected by
the thermostat when preheating starts

Note: the preset cooking duration can be [reprogrammed](#) as described in section [g](#) [page 10](#)

Note: the FUNCTION can be [replaced](#) (see [example](#) [page 24](#)). The [procedure](#) in progress can be [cancelled](#) by turning the **function** knob [F] to FUNCTION 0 (fig. 7a). After **10 seconds** (with the **END COOKING** request flashing and the signal sounding) the **oven switches off** and returns to the **main menu**, or FUNCTION 7 can be [restored](#) by [selecting it again](#) (fig. 7b).

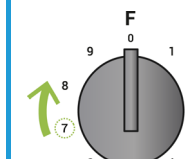
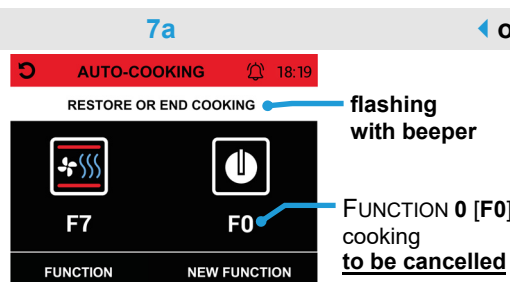
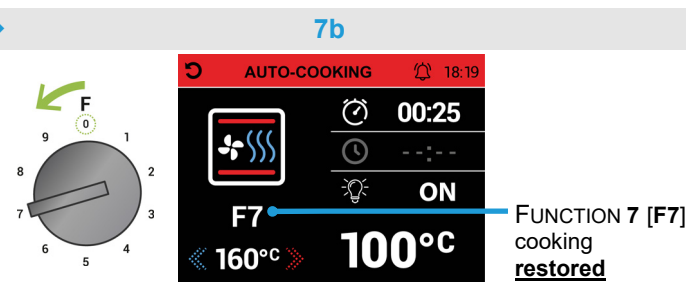
7a

7b

flashing with beeper

FUNCTION 0 [F0] cooking to be cancelled

FUNCTION 7 [F7] cooking restored

To use the MINUTE MINDER icon or to [exit](#) the **AUTO-COOKING** screen, follow the procedures described in section [1.4](#) [page 13](#)

When the oven's INTERNAL TEMPERATURE **reaches** the TARGET TEMPERATURE (the value turns **green** and the TIMER **stops flashing**, **example** in fig. 8), a **beeper** sounds for **1 minute** and the “level card” is displayed (fig. 9). As indicated **place** the food to be cooked in the oven and [closing](#) the door [confirms](#) the **start** of **AUTO-COOKING***. The countdown of the preset **cooking duration** will **begin**.

Note: if **no action is taken** in this phase, cooking will begin **automatically** after **1 minute** (useful when using DELAYED START).

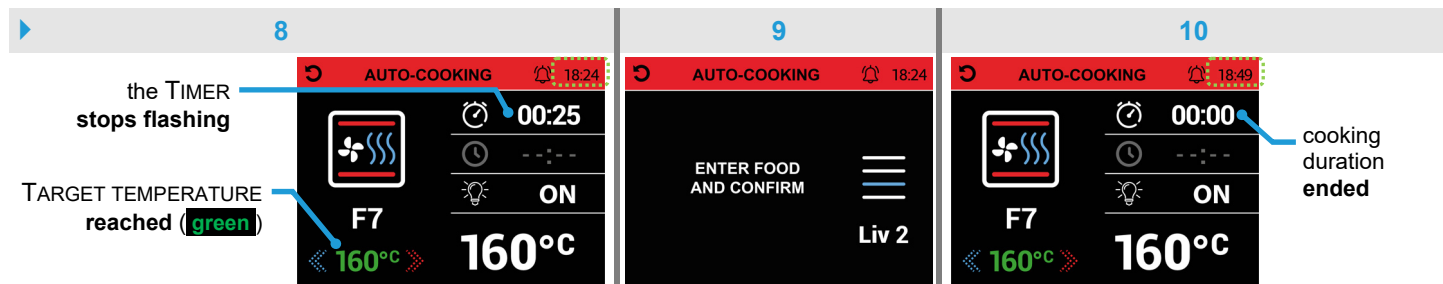

8

9

10

the TIMER stops flashing

TARGET TEMPERATURE reached (green)

ENTER FOOD AND CONFIRM

Liv 2

cooking duration ended

At the **end** of the preset cooking duration (fig. 10), the **beeper** sounds for approximately **2 minutes**. The oven **switches off automatically**; **press** the **control knob** to silence the beeper. The **main menu** is displayed ([page 5](#)).

open the oven door slightly to allow the **steam** to dissipate fully and prevent the risk of scalding.



3.5 Using the **STEAM-CLEANING FUNCTION**

Steam generated inside the oven is used to remove any grease or dirt **naturally and ecologically**. Follow the **procedure** with the **preset** parameters as shown in the figures below.

Enter **“AUTOMATIC” mode** (chapter 3. page 20) to display the first photo **PASTA**; turn the **control knob 2 clicks to the left** (fig. 1) and **press** it to confirm the **STEAM-CLEANING FUNCTION** (fig. 2), displaying the **first** screen to read the **preset** parameters (fig. 3).

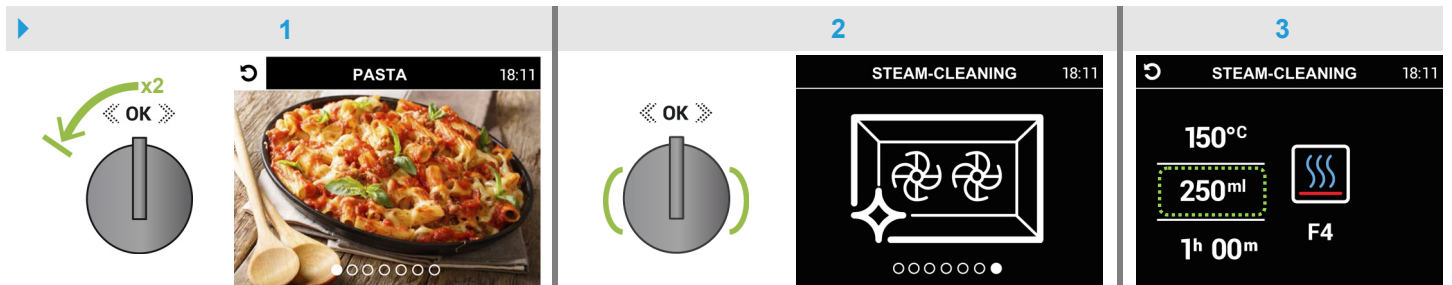

Press the **control knob** to display the **second** screen (fig. 4). As indicated previously, **pour 250ml of water** into the steam generator **tank** using the **measuring jug provided***; then **press** the knob to display the **third** **“ENTER FUNCTION”** screen (fig. 5).

***Note:** only use **mineral or decalcified water**; **never use** substances containing alcohol.

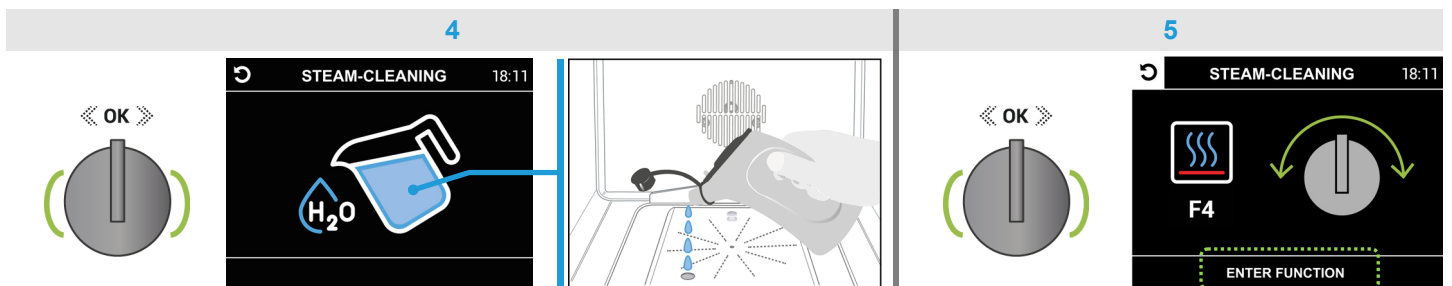

As indicated in the third screen, **select FUNCTION 4 [F4]** using the **function knob [F]** to enter the **STEAM-CLEANING programming** screen (fig. 6); **press** the **control knob for at least 2 seconds** to activate the **AUTO-COOKING** screen (fig. 7). The oven will **start** preheating and counting down the preset **cleaning duration** **01:00**. When the oven's **INTERNAL TEMPERATURE reaches** the **TARGET TEMPERATURE** (the value turns **green**, **example** in fig. 8), a **beeper** sounds for a few seconds.

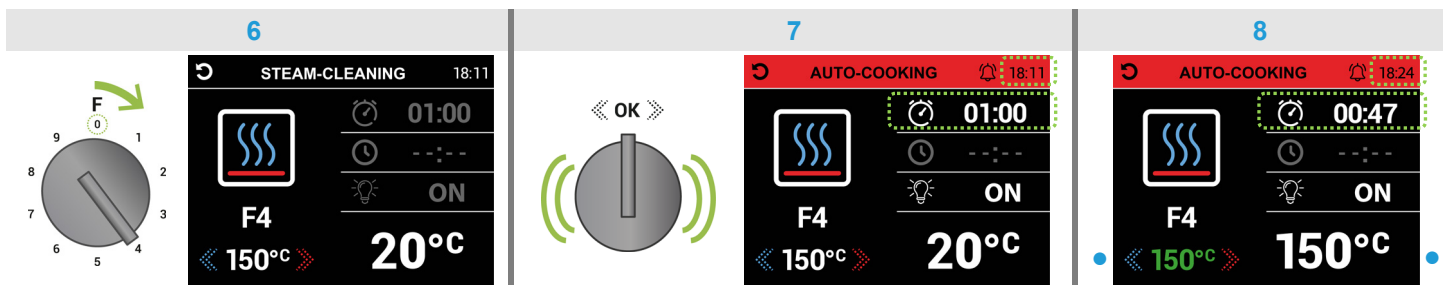

At the **end** of the preset cleaning duration **00:00**, the **beeper** sounds for approximately **2 minutes**. The oven **switches off automatically**; **press** the **control knob** to silence the beeper. The **main menu** is displayed (page 5).

⚠ open the oven door slightly to allow the **steam** to dissipate fully and prevent the risk of scalding. Use a damp sponge or microfiber cloth to remove all residue inside the oven.





4. "SHABBAT" COOKING MODE (COMBI-STEAM oven)



SHABBAT

To enter "SHABBAT" mode, go to the **main menu** and proceed as follows:

- turn the **control knob** *several clicks to the right or left** until "SHABBAT" is illuminated (white background, as shown in the adjacent figure);
- **press** the **control knob** to display the **first SHABBAT** screen (with the **function knob [F]** in **0** position);
- ▶ follow the instructions in sections **4.1**, **4.2**, **4.3** to use the relative screens.

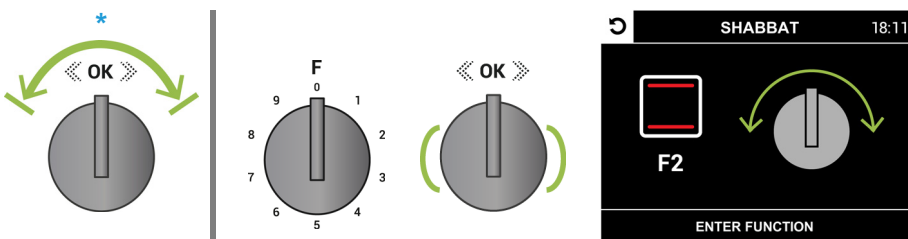

4.1 Using the SHABBAT / TARGET TEMPERATURE screen

This mode allows the oven to operate for **over 24 hours** at a constant, low temperature of between **60°C** and **100°C**, minimising energy consumption: the oven light **stays off**, excludes the use of the **TIMER** (cooking duration) and **DELAYED START** (cooking start time).

As indicated on the first screen* only **FUNCTION 2 [F2]** can be used, **selecting** it with the **function knob [F]** and **entering** the **SHABBAT / TARGET TEMPERATURE** screen (**preset to 80°C**, fig. 1); to **change** it (the field is already active), **click the control knob to the right or left** to increase or decrease the **value**.

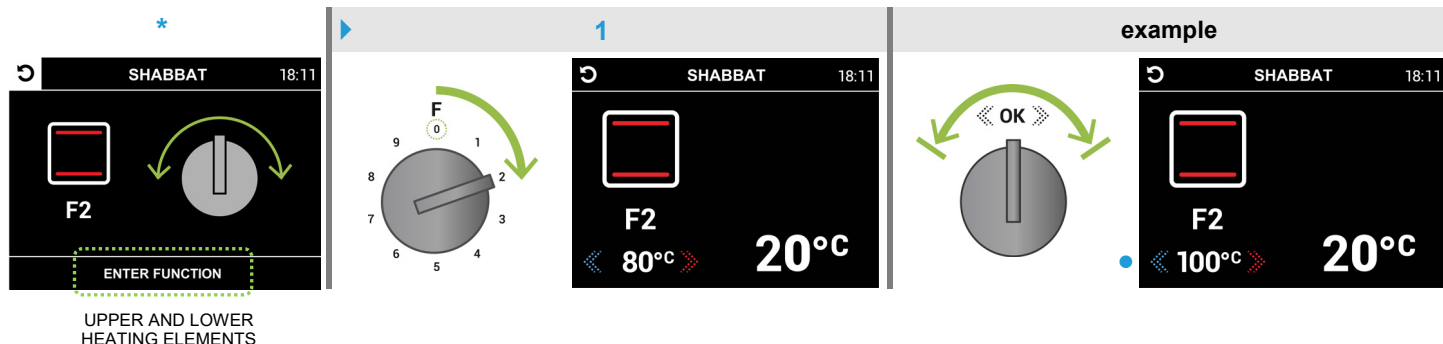

Note ▶ to **activate** the **start SHABBAT-COOKING** screen, **proceed** as described in section **4.2** page 28

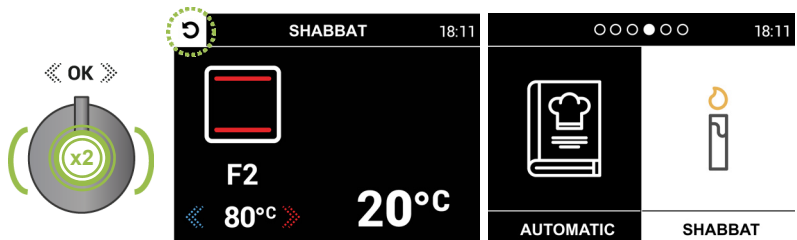

Note: to return to the **main menu**, **press** the **control knob 2 consecutive times** (the icon illuminates). **Press** the knob **to go back** (with **FUNCTION 2 selected**).



4.2 Using the start SHABBAT-COOKING screen

▶ Enter "SHABBAT" mode and the relative SHABBAT screen as described on page 27

After selecting FUNCTION 2 [F2], press the control knob for at least 2 seconds to activate the start SHABBAT-COOKING screen (fig. 2), which will start preheating.

Note: the central runners are recommended for this cooking mode; if more heat is needed from the top or bottom, use the upper or lower runners.

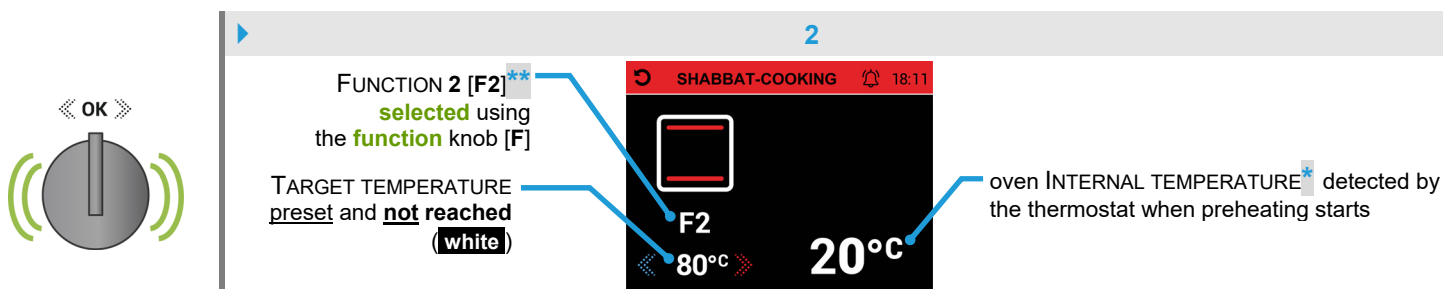

***Note:** the value increases as the oven's INTERNAL TEMPERATURE rises until it matches the TARGET TEMPERATURE (fig. 3).

****Note:** the cooking in progress can be cancelled by turning the function knob [F] until FUNCTION 0 is selected (fig. 2a), after approximately 5 seconds (with the END COOKING request flashing and the signal sounding) the oven switches off and returns to the main menu, or FUNCTION 2 can be restored by selecting it again (fig. 2b).

FUNCTIONS 1 [F1] and from 3 to 9 [F3/F9] are not active.

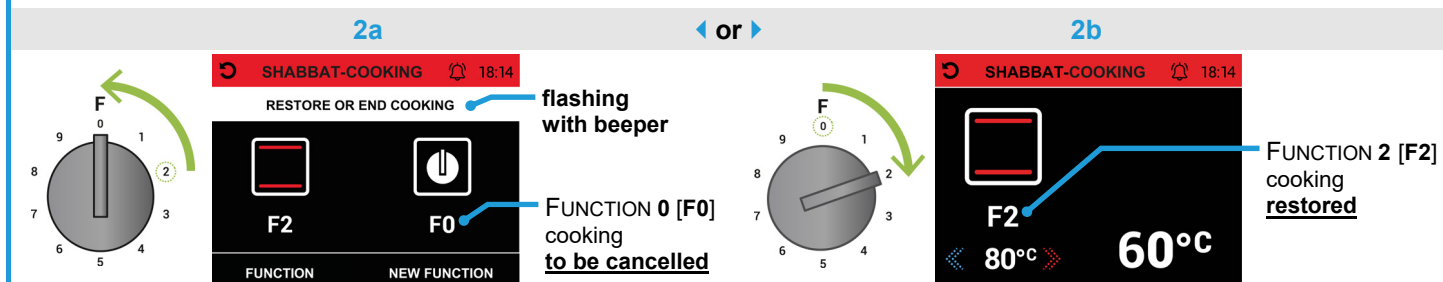

To use the MINUTE MINDER icon or to exit the start SHABBAT-COOKING screen, see the instructions in section 4.3 page 29

The TARGET TEMPERATURE can also be changed during cooking (between 60°C and 100°C, the field is already active, example fig. 3) by clicking the control knob to the right or left to increase or decrease the value. This value turns green when the oven's INTERNAL TEMPERATURE reaches the TARGET TEMPERATURE (a beeper sounds for a few seconds).

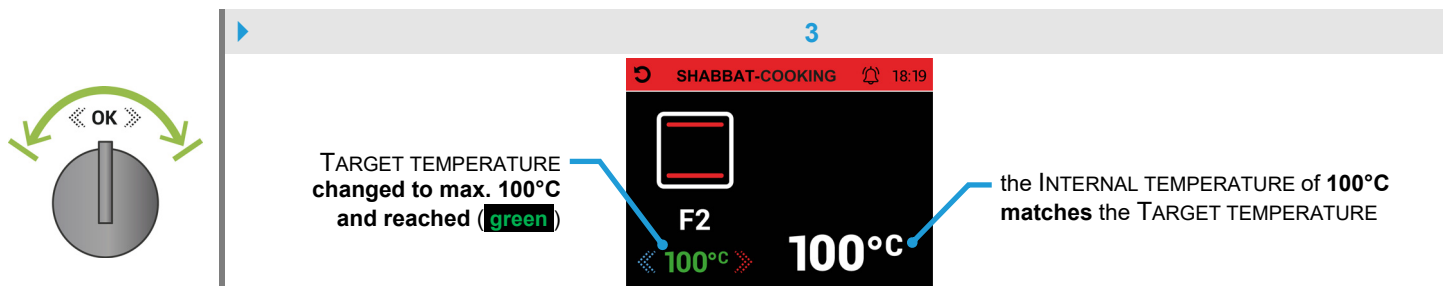



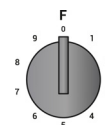

To stop the cooking in progress, turn the function knob [F] to FUNCTION 0 [F0]. After approximately 5 seconds (with the END COOKING request flashing and the signal sounding, as shown in fig. 2a) the oven switches off and returns to the main menu (page 5).







4.3 Using the MINUTE MINDER icon on the start SHABBAT-COOKING screen

This icon is for **setting** a timer with beeper without interfering with the oven; proceed as shown in the example below.

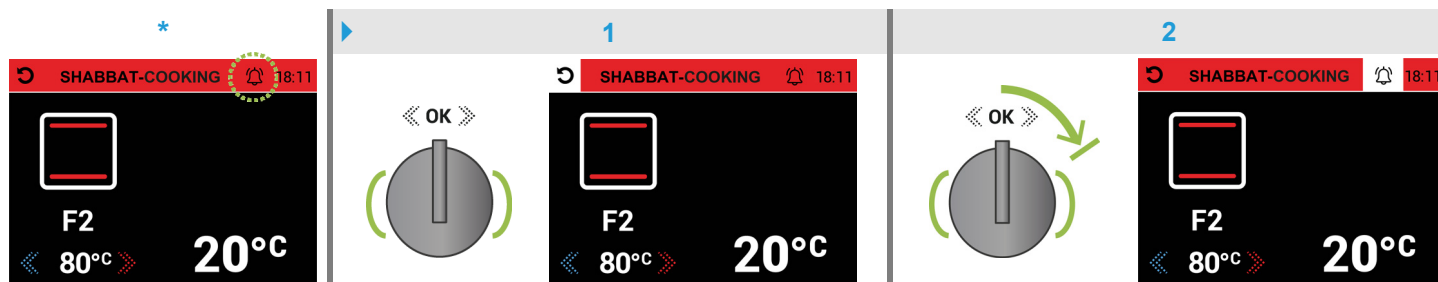

After activating the **start SHABBAT-COOKING** screen (section 4.2 page 28), the icon * appears, **press** the **control knob** to select the icon  (and illuminate it , fig. 1); to select the icon  (and illuminate it ), turn the knob **1 click to the right** and **press** it again.



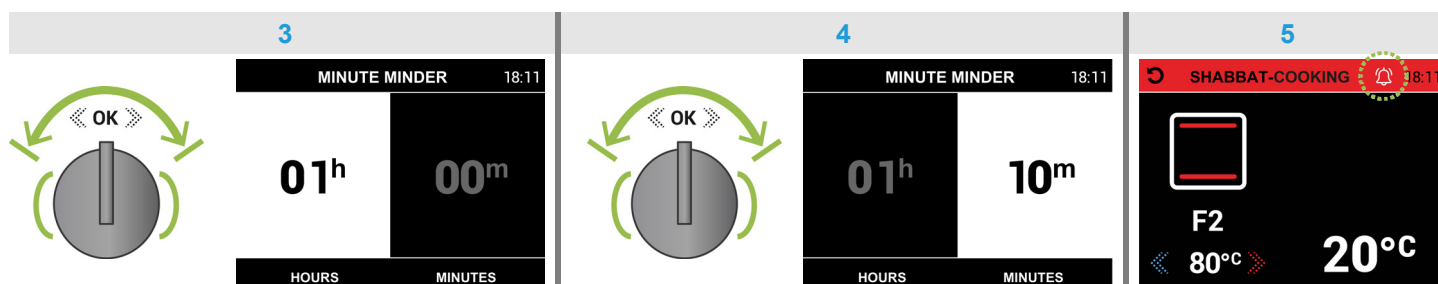

In the **MINUTE MINDER** screen, the "HOURS/h" field is already active (white background, fig. 3) and can be **set** by turning the **control knob** *several clicks to the right or left* to increase or decrease the **value**; **press** the knob to switch to the "MINUTES/m" field (fig. 4) to set the **value** as described above. Then **press** the knob to confirm and return to the **SHABBAT-COOKING** screen. The icon  will be active (fig. 5) and the programmed countdown **begins**.



Note: the time remaining **cannot** be controlled (returning to the **MINUTE MINDER** screen will **reprogramme** the time).

At the **end** of the programmed time a **beeper** sounds for approximately **2 minutes**. **Press** the **control knob** to deactivate it (the icon  deactivates .

To exit the **start SHABBAT-COOKING** screen* and go straight to the **main menu**, cancelling the current cooking and **switching off** the oven, proceed as follows.

Press the **control knob** to select the icon  (and illuminate it , fig. 5a); **press** the knob again to return to the **main menu** (fig. 5b).

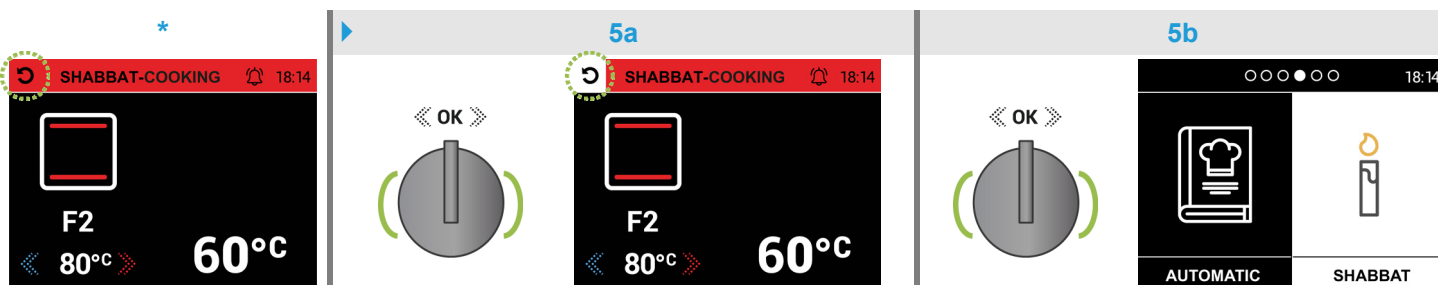



5. "SETUP" MODE



SETUP

To enter "SETUP" mode, go to the **main menu** and proceed as follows:

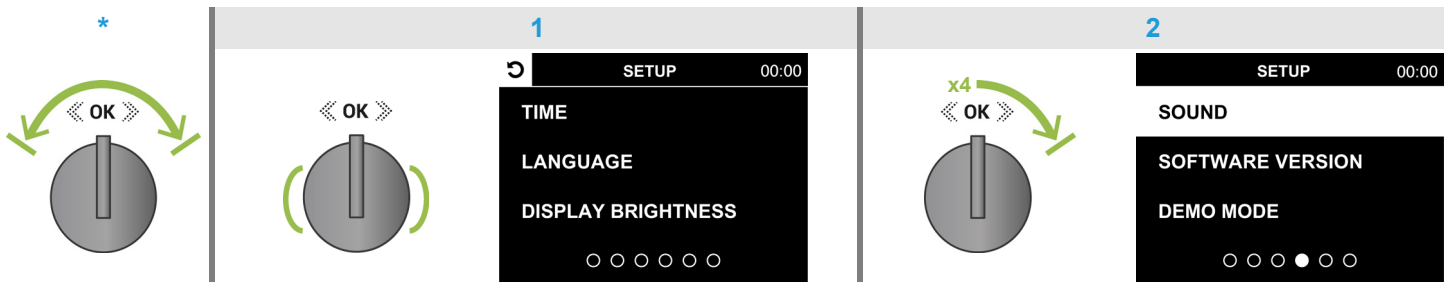

- turn the **control knob** *several clicks to the right or left** until "SETUP" is **illuminated** (white background, as shown in the adjacent figure);
- **press** the **control knob** (fig. 1) to enter the **SETUP** screen, displaying the **items** "TIME", "LANGUAGE" and "DISPLAY BRIGHTNESS";
- turn the **control knob** **4** *clicks to the right* (fig. 2) to display the other **items**, "SOUND", "SOFTWARE VERSION" and "DEMO MODE";
 - ▶ follow the instructions in section 5.1 to **enter** the individual **menu items** and **set** the parameters in the relative screens.



5.1 Using the menu items on the **SETUP** screen

5.1.1 "TIME"

This **menu item** is for setting the current time displayed **at the top right** in all screens; proceed as shown in the example below.

Turn the **control knob** **1** *click to the right* to select the "TIME" item, **illuminating** it (white background, fig. 1); **press** the knob to **enter** the **TIME** screen. The "HOURS/h" field is already active (fig. 2) and can be **set** by turning the **control knob** *several clicks to the right or left* to increase or decrease the **value**; **press** the knob to switch to the "MINUTES/m" field (fig. 3) to set the **value as described above**. Then **press** the knob to **confirm** and return to the **SETUP** screen with the "TIME" item illuminated (fig. 4); to **exit** the screen, turn the **control knob** **1** *click to the left* to select the icon  (and illuminate it , fig. 5). Then **press** the knob to return to the **main menu**, which displays the set **current time** (fig. 6).

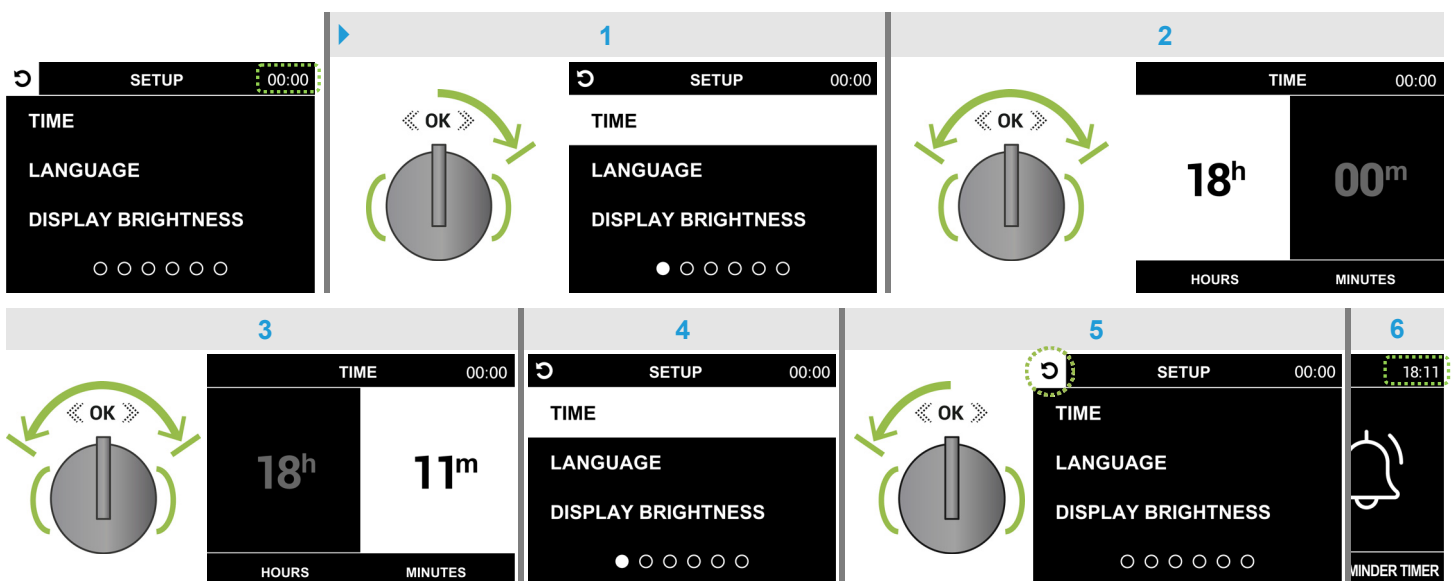

Note: after approximately **3 minutes**, "standby" mode starts and the clock is displayed on the **whole screen** (see section 5.2 page 33); **press** the **control knob** to display the **main menu** screen again.



5.1.2 "LANGUAGE"

This menu item is for setting the programmer display language; see the figures below for an example with English.

Turn the control knob 2 clicks to the right to select the "LANGUAGE" item, illuminating it (white background, fig. 1); press the knob to enter the LANGUAGE screen. Then turn the control knob several clicks to the right to illuminate one of the items in the desired language; press the knob to confirm the illuminated item (fig. 2). The SETUP screen is displayed with "TIME" item illuminated (fig. 3); to exit the screen, turn the control knob 1 click to the left to select the icon (and illuminate it, fig. 4). Then press the knob to return to the main menu (fig. 5).

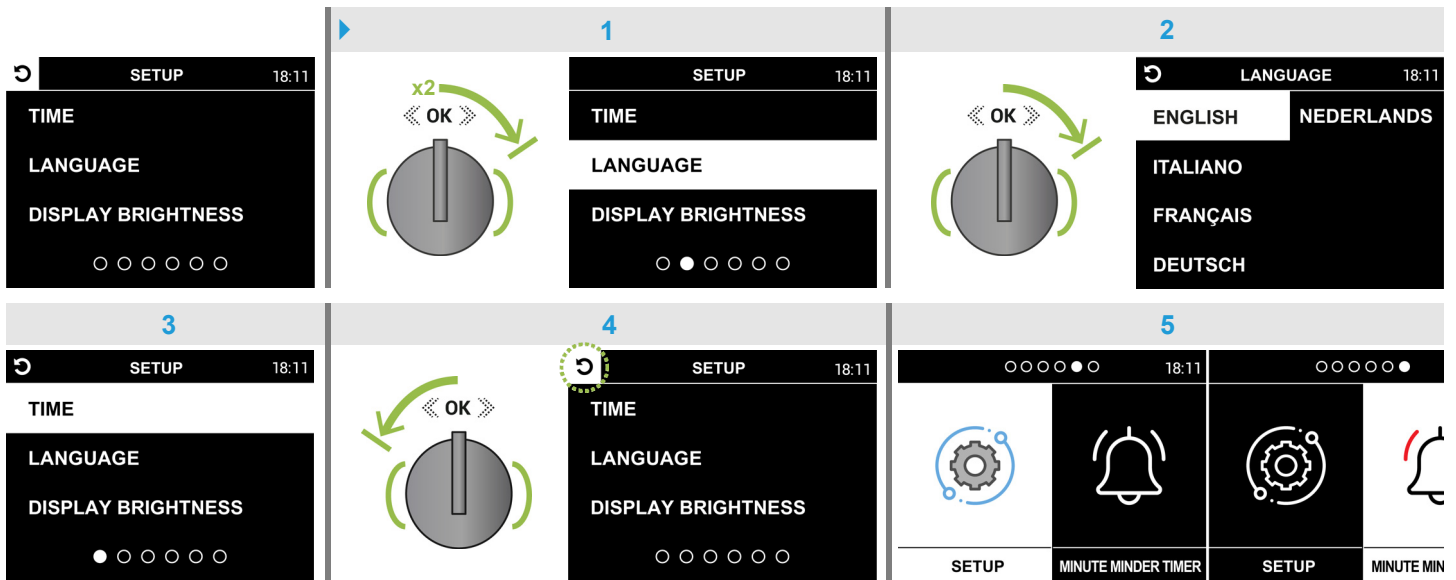

5.1.3 "DISPLAY BRIGHTNESS"

This menu item is for setting the display brightness, as follows.

Turn the control knob 3 clicks to the right to select the "DISPLAY BRIGHTNESS" item, illuminating it (white background, fig. 1); press the knob to enter the BRIGHTNESS screen. The adjustment field is already active (fig. 2) and can be set by turning the control knob several clicks to the right or left to increase or decrease the brightness. Then press the knob to confirm and return to the SETUP screen with the "TIME" item illuminated (fig. 3); to exit the screen, turn the control knob 1 click to the left to select the icon (and illuminate it, fig. 4). Then press the knob to return to the main menu (fig. 5).

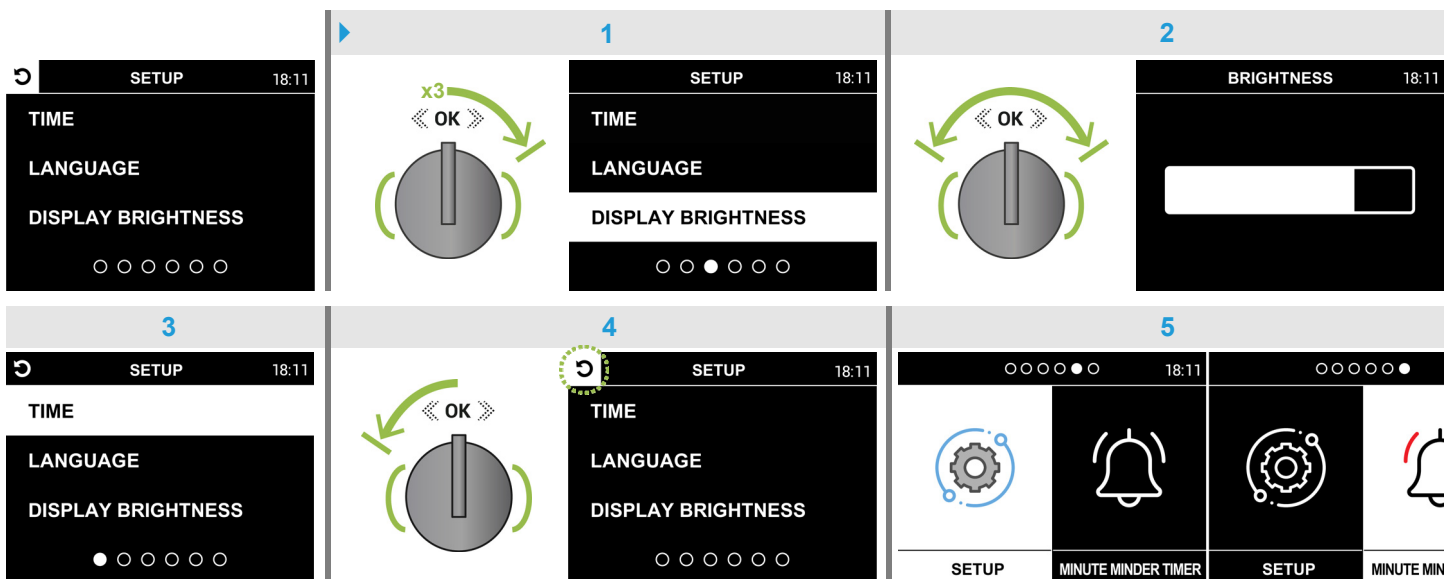



5.1.4 "SOUND"

This menu item is for setting the beeper volume, as follows.

Turn the control knob 4 clicks to the right to select the "SOUND" item, illuminating it (white background, fig. 1); press the knob to enter the SOUND screen. The adjustment field is already audible and active (fig. 2) and can be set by turning the control knob several clicks to the right or left to increase or decrease the volume. Then press the knob to confirm and return to the SETUP screen with the "TIME" item illuminated (fig. 3); to exit the screen, turn the control knob 1 click to the left to select the icon (and illuminate it, fig. 4). Then press the knob to return to the main menu (fig. 5).

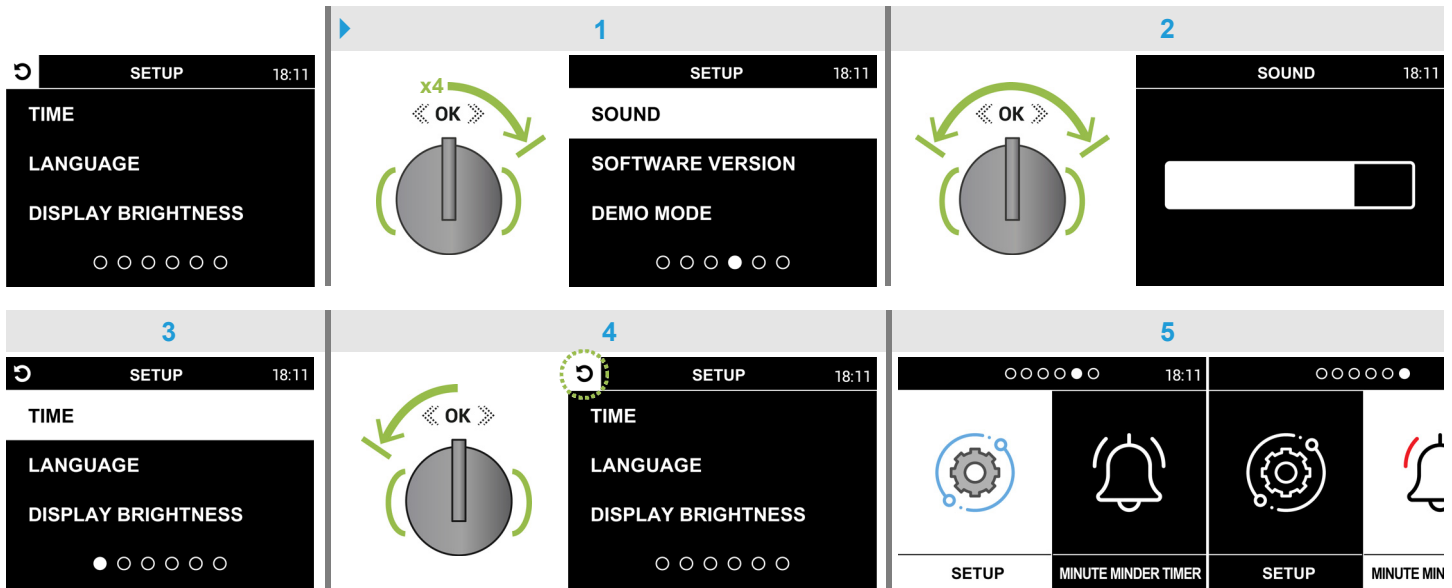

5.1.5 "SOFTWARE VERSION"

This menu item is only available to the technician and the SOFTWARE VERSION screen is not active for the user.

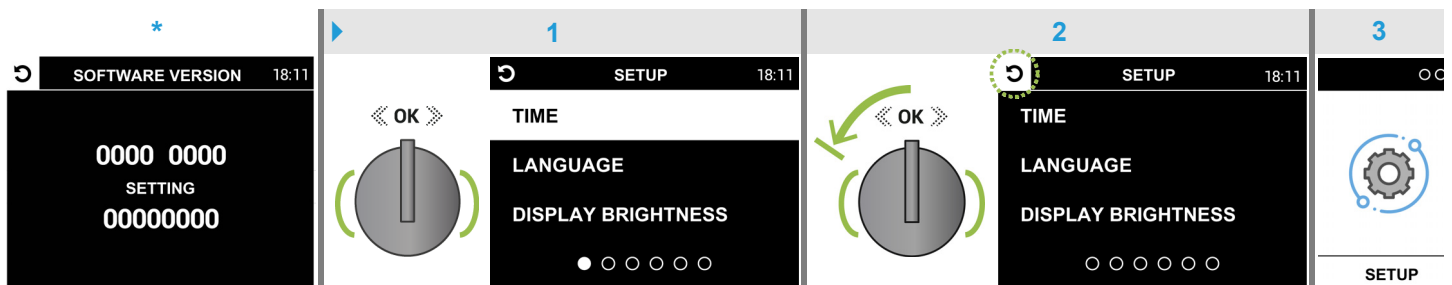

To exit the SOFTWARE VERSION screen* press the control knob to return to the SETUP screen with the "TIME" item illuminated (fig. 1); to exit the screen, turn the control knob 1 click to the left to select the icon (and illuminate it, fig. 2). Then press the knob to return to the main menu (fig. 3).





5.1.6 "DEMO MODE"

This menu item is only available to the technician and the **DEMO MODE** screen is not active for the user; entering numbers in this screen has no effect and the oven will continue to work normally.

To exit the **DEMO MODE** screen*, **press the control knob 3 consecutive times** to illuminate the last digit in the requested code (fig. 1); **press** the knob again to **cancel** the 4 digits in the code (fig. 2). Then **press** the knob to return to the **SETUP** screen with the "TIME" item illuminated (fig. 3); to exit the screen, turn the **control knob 1 click to the left** to select the icon  (and illuminate it , fig. 4). Then **press** the knob to return to the **main menu** (fig. 5).

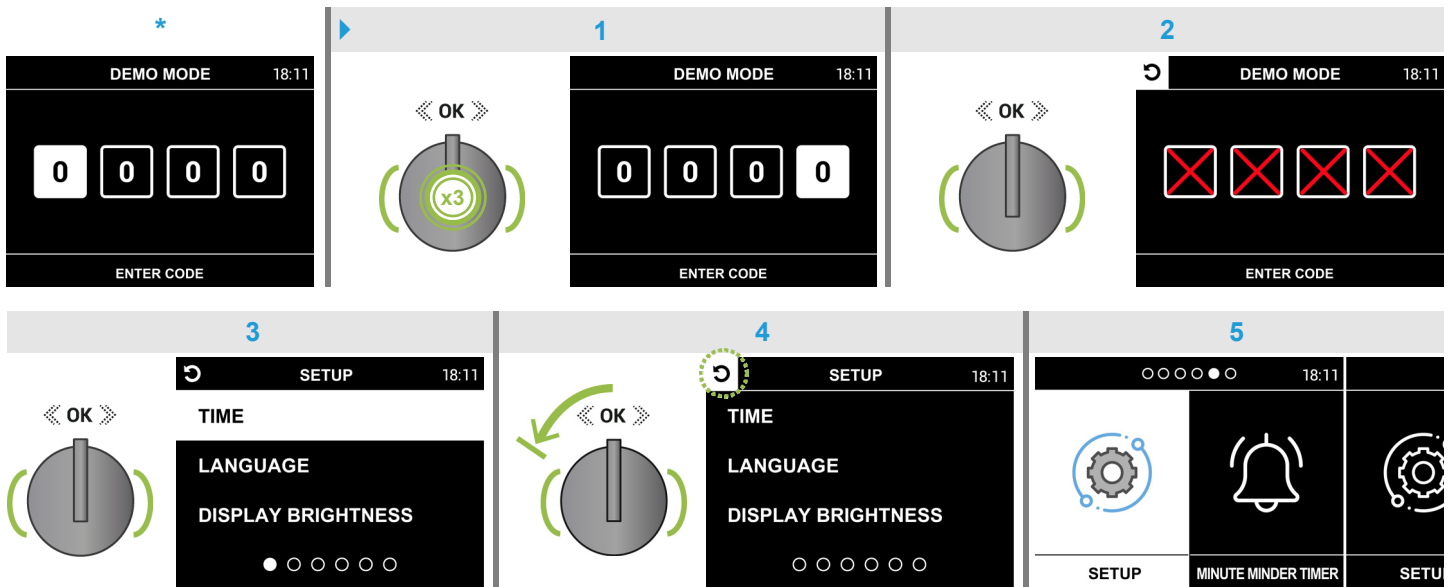

5.2 "standby" mode

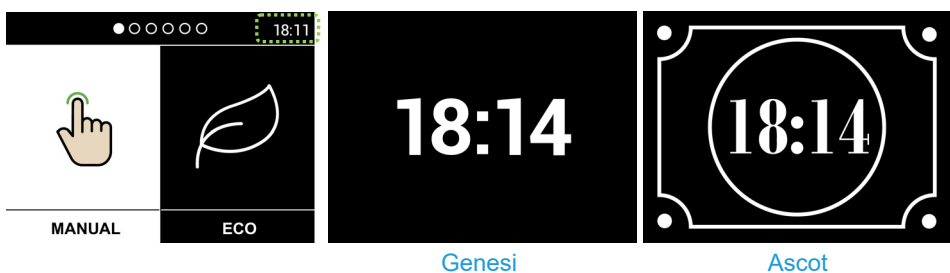

After approximately **3 minutes**, "standby" mode starts and the clock is displayed on the **whole screen**.

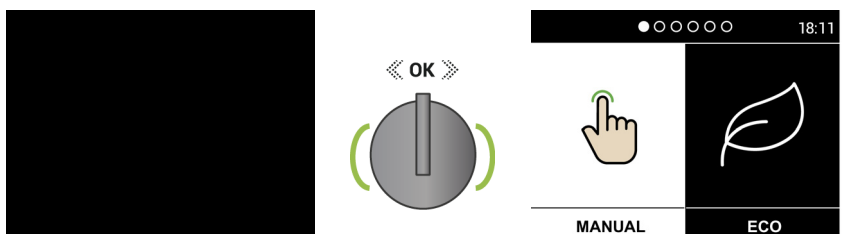

After **24 hours of inactivity** the programmer **switches off automatically** (black screen); **press** the **control knob** to display the **main menu** screen again.



6. "MINUTE MINDER TIMER" MODE (independent)



MINUTE MINDER TIMER

To enter "MINUTE MINDER TIMER" mode, go to the **main menu** and proceed as follows:

- turn the **control knob** several clicks *to the right or left** until "MINUTE MINDER TIMER" is illuminated (white background, as shown in the adjacent figure);
- **press** the **control knob** to enter the **MINUTE MINDER** screen;
 - ▶ follow the instructions in section 6.1 to **set** the parameters in the screen.

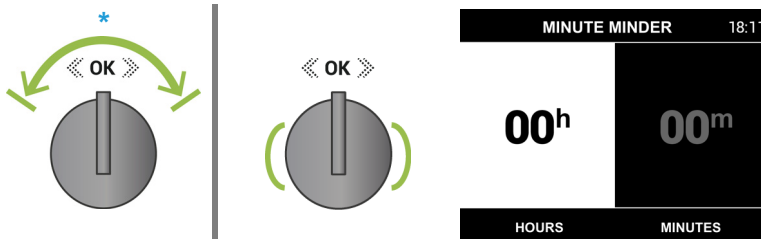

6.1 Using the MINUTE MINDER screen

This mode enables a timer with beeper to be used, without interfering with the oven, provided it is **not already set** in the **start COOKING** screens (sections 1.4, 2.3, 3.2.1, 3.4, 4.3) or the **MEAT PROBE IN** screen (section 1.6 page 15). Proceed as shown in the example below.

The "HOURS/h" field is already active (white background, fig. 1) and can be **set** by turning the **control knob** several clicks *to the right or left* to increase or decrease the value; **press** the knob to switch to the "MINUTES/m" field (fig. 2) to set the value as described above. Then **press** the knob to **confirm** and return to the **main menu** (fig. 3). The timer will **start** with the programmed countdown.

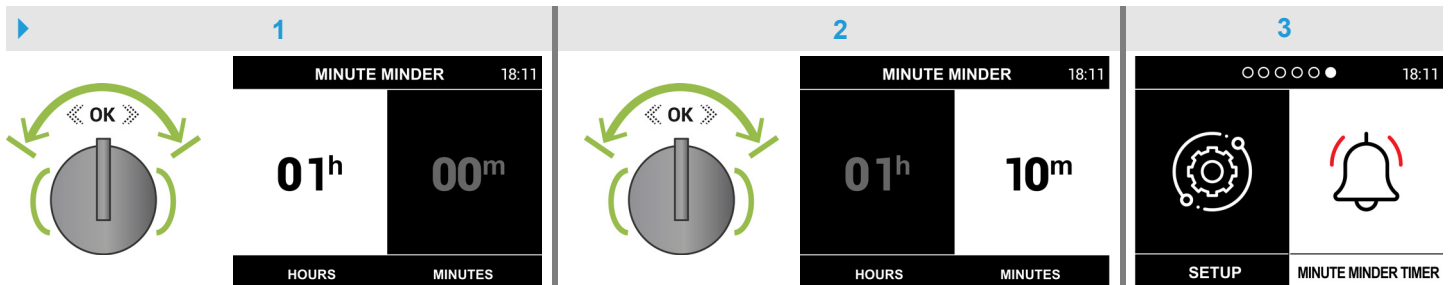

Note: the time remaining **cannot** be controlled in this mode; at the **end** of the programmed time a **beeper** sounds for approximately **2 minutes**. **Press** the **control knob** to deactivate it.

www.steel-cucine.com



STEEL SRL

Via dell'Agricoltura, 21
41012 Carpi (Mo) - Italy
T. +39 059 645180
steel@steel-cucine.com