

MORENO WALL HUNG

Code: CAWH51-600

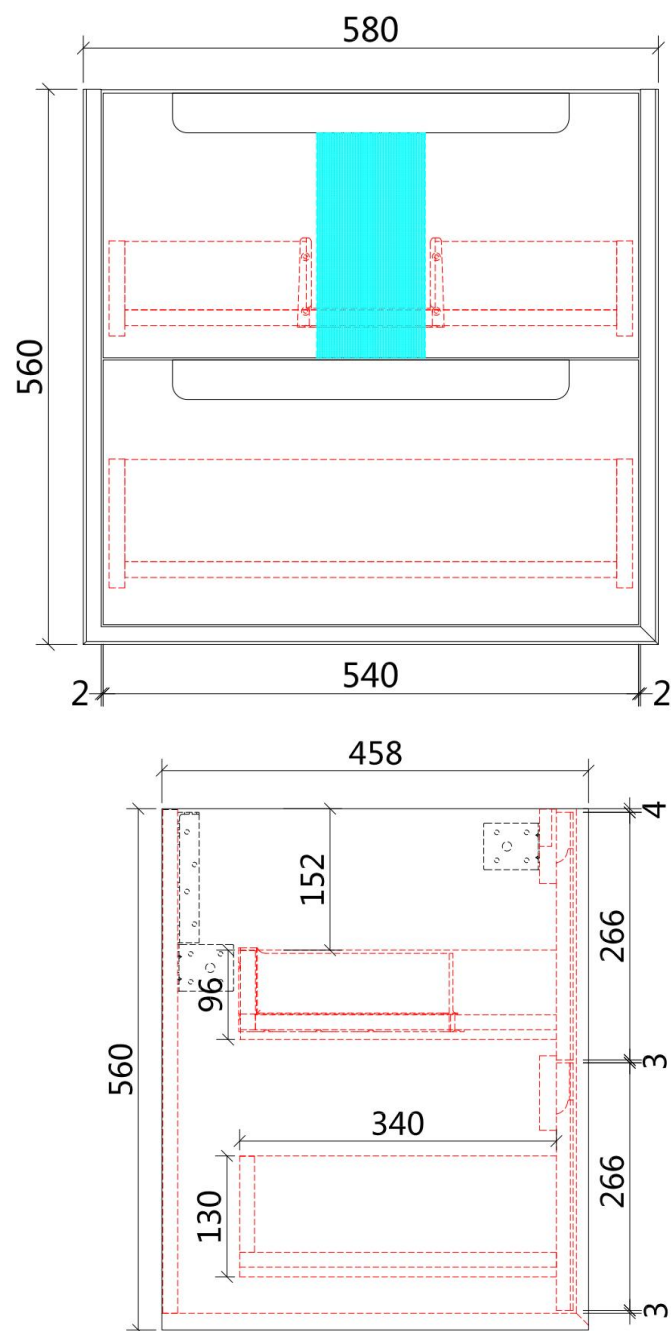

Features:

- All-drawers model
- Premium-grade, durable timber plywood
- Natural Timber grains with hard wearing laminate finish
- Hettich Quadro S full extension, soft close drawer runners
- Bevel edge design
- Minimalist L-rail design finger pull drawers
- Drawer Organiser included
- Premium graphite interior



MORENO WALL HUNG

Code: CAWH51-600

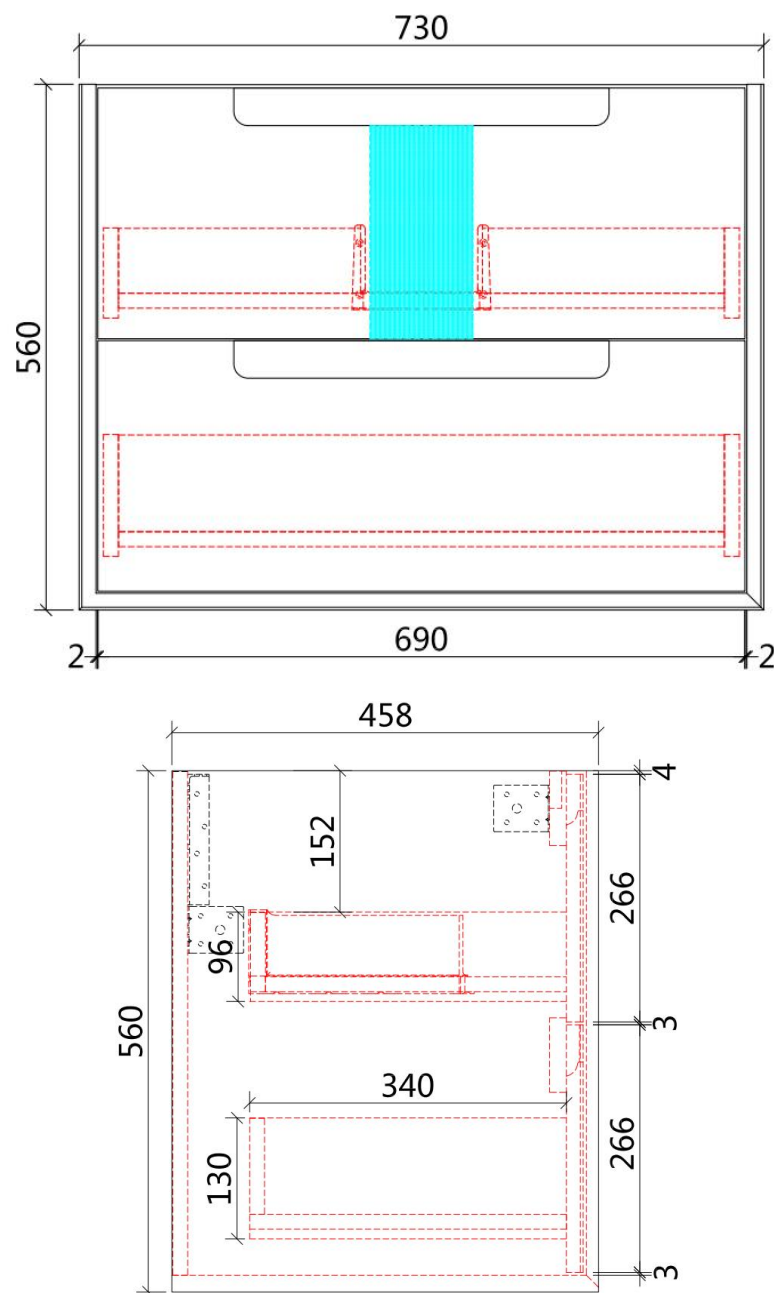

Features:

- All-drawers model
- Premium-grade, durable timber plywood
- Natural Timber grains with hard wearing laminate finish
- Hettich Quadro S full extension, soft close drawer runners
- Bevel edge design
- Minimalist L-rail design finger pull drawers
- Drawer Organiser included
- Premium graphite interior



MORENO WALL HUNG

Code: CAWH51-900

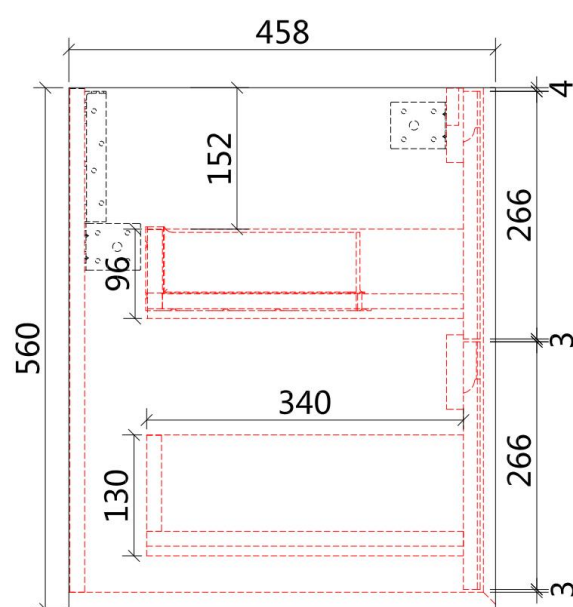
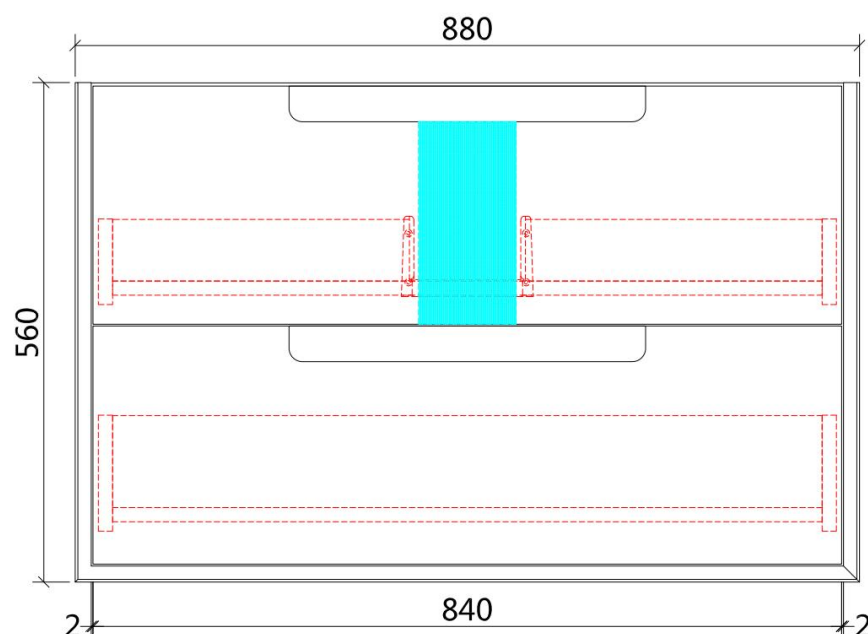

Features:

- All-drawers model
- Premium-grade, durable timber plywood
- Natural Timber grains with hard wearing laminate finish
- Hettich Quadro S full extension, soft close drawer runners
- Bevel edge design
- Minimalist L-rail design finger pull drawers
- Drawer Organiser included
- Premium graphite interior



MORENO WALL HUNG

Code: CAWH51-1200

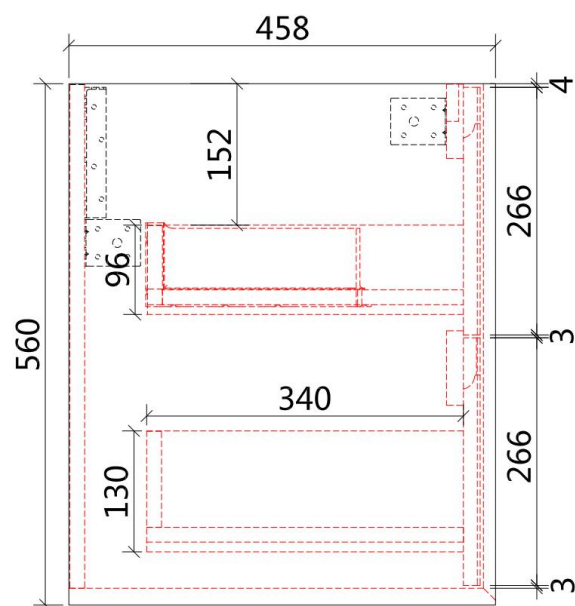
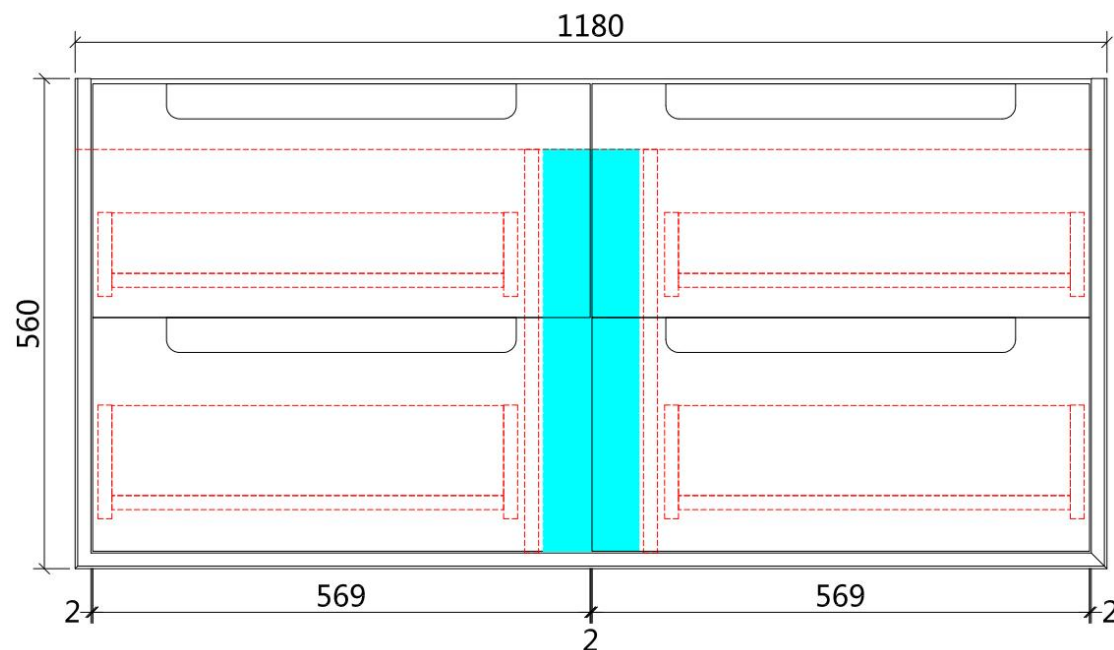

Features:

- All-drawers model
- Premium-grade, durable timber plywood
- Natural Timber grains with hard wearing laminate finish
- Hettich Quadro S full extension, soft close drawer runners
- Bevel edge design
- Minimalist L-rail design finger pull drawers
- Drawer Organiser included
- Premium graphite interior



MORENO WALL HUNG

Code: CAWH51-1500

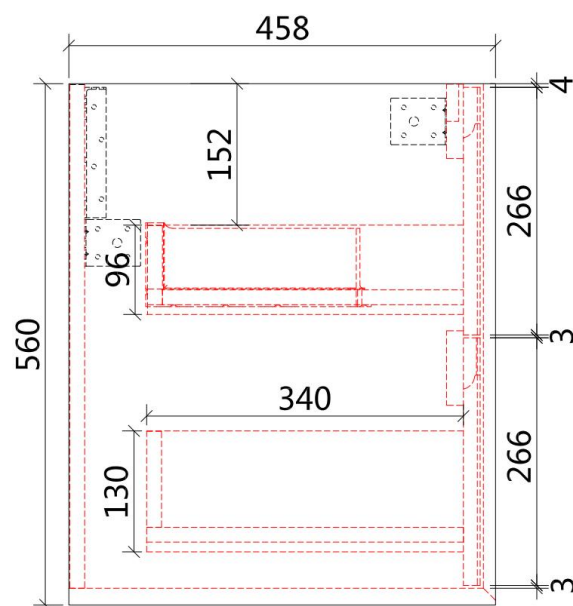
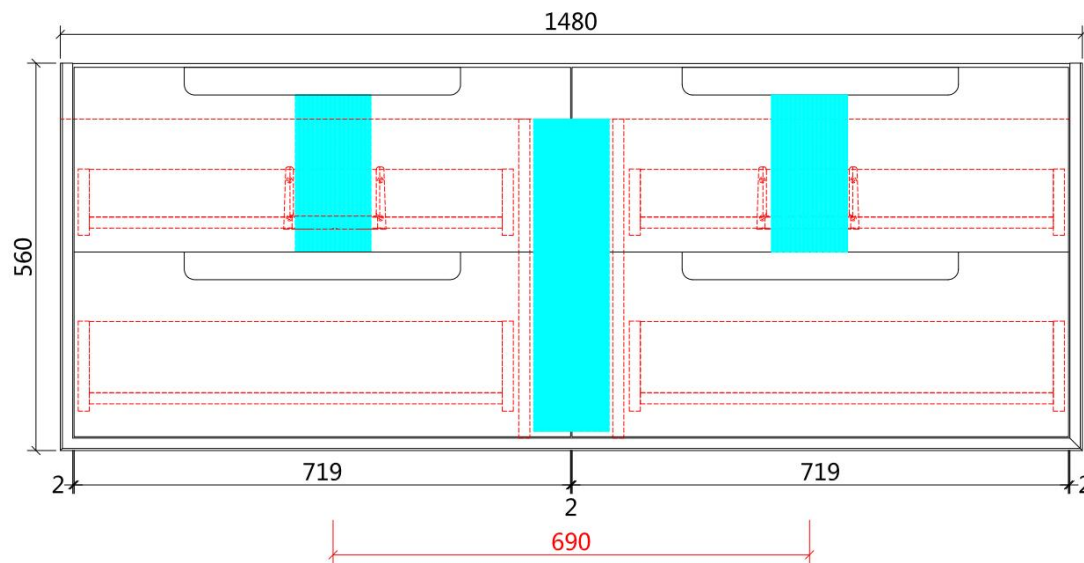

Features:

- All-drawers model
- Premium-grade, durable timber plywood
- Natural Timber grains with hard wearing laminate finish
- Hettich Quadro S full extension, soft close drawer runners
- Bevel edge design
- Minimalist L-rail design finger pull drawers
- Drawer Organiser included
- Premium graphite interior

