

alessandro

# Product catalogue





Online

[www.alessandro-international.com](http://www.alessandro-international.com)



Social Media

Facebook: alessandro-international

Instagram: alessandrointernational

YouTube: alessandrointl



Email

[info@alessandro.de](mailto:info@alessandro.de)



Online Shop

[www.alessandro.de](http://www.alessandro.de)



Shop

Düsseldorf, Erkrather Straße 224 d



Telephone: +49 (0) 2118 2806200

Fax: +49 (0) 2118 2806196

**Legal notice:**

alessandro International GmbH  
Erkrather Straße 228a, 40233 Düsseldorf  
Germany

Director: Marius Kalow

**Terms and Conditions:**

Prices plus 19% VAT.

Colours displayed may differ from  
actual product.

Printing and other errors excepted. Offer subject to change.

The following terms and conditions apply:

[https://www.alessandrointernational.com/b2b\\_de\\_de/agb/](https://www.alessandrointernational.com/b2b_de_de/agb/)

## Dear alessandro Fans & Friends

A shared vision has made the alessandro family unique for 33 years! First-class quality, continuous innovation, new technologies and international style come together under the peacock's feathers.

Through the development of high-quality textures, patented formulas – “created in Germany” and tailor-made service, alessandro is the number one partner for the nail professional. Fashion and beauty fans all over the world love the creative and passionate application of the latest trends for their nails. Also current issues, such as sustainability are placing new demands on the beauty industry.

VEGAN has been the word on everyone's lips for some time. And whereas people were still perplexed by the meaning of vegan a few years ago, today almost everyone knows what a vegan lifestyle means.

Vegan is in fact not just a trend, but an attitude towards life. Many of our textures are already VEGAN. In order to protect our environment and oceans, today we offer many of our textures without microplastics, silicone and mineral oils. Our promise for the future is: Even more sustainable ingredients, packaging and product formulas to protect the environment and oceans in this world.

In time with alessandro's 33rd birthday and the 10-year anniversary of Striplac, we are looking forward to presenting our latest product portfolio to you over the following pages.

Alessandro's success story goes on... be a part of it or become a success too – we look forward to seeing you!

A well-known politician said many years ago,

“The best way to predict the future”, is to shape it.“

We look forward to walking this path with you!

Your alessandro Team



**Digital Product Catalogue**

[produktkatalog-en.alessandro-qr.de](http://produktkatalog-en.alessandro-qr.de)

- Easy searching, fast finding
- For all devices and systems
- Link to the online store

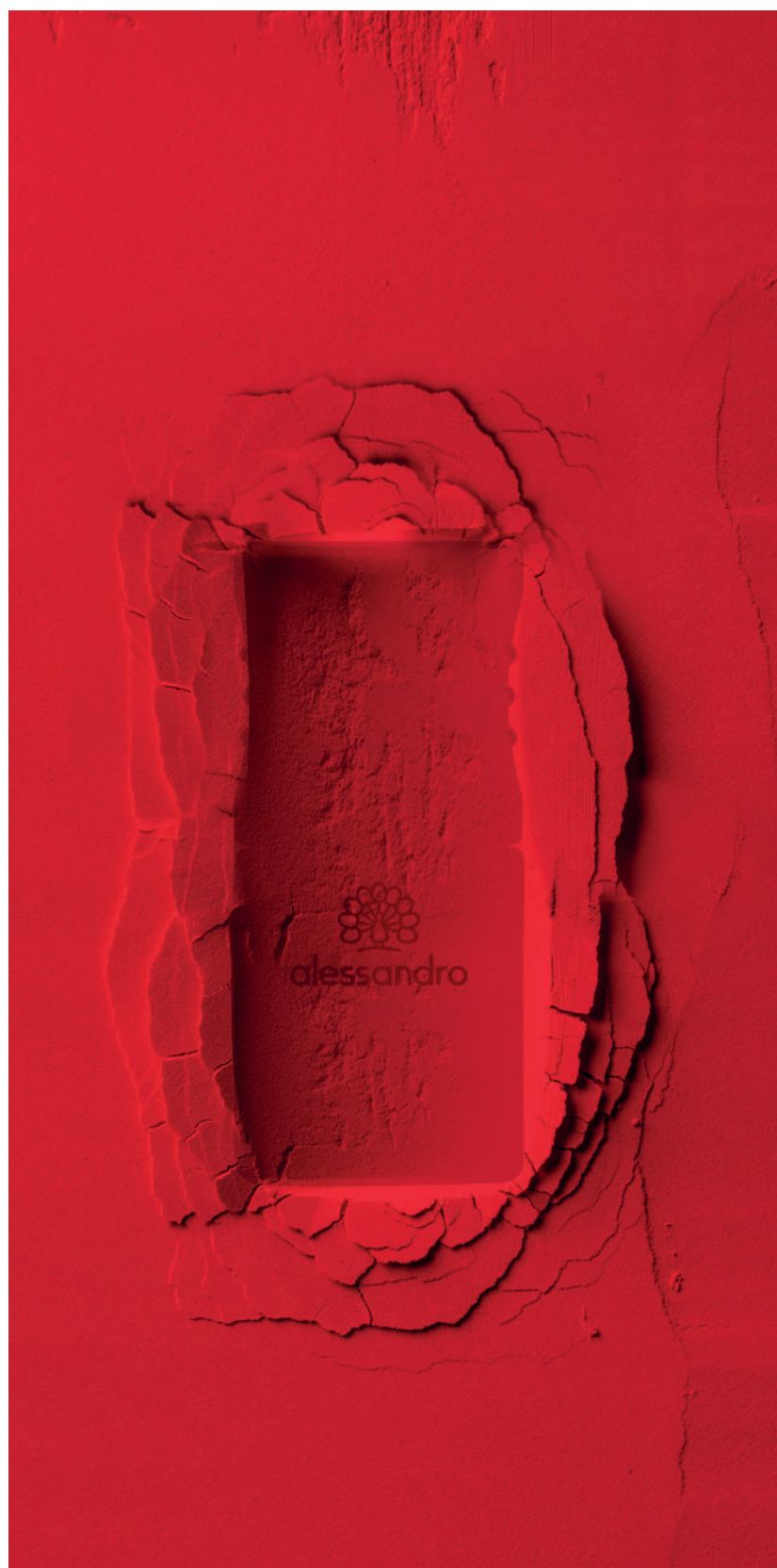
**NAIL SCULPTING**

- 06 | BONDING AGENT
- 08 | SCULPTING GEL
  - 10 | BUILDING
  - 10 | FX-ONE
  - 11 | SOFT CODE
  - 12 | BIO BOOST
  - 13 | HIGH SENSATION 3 IN1
  - 14 | FRENCH
  - 14 | CAMOUFLAGE
  - 15 | SEALING
  - 16 | GLOSS
- 18 | NATURAL NAIL STRENGTHENING
  - 19 | NATU/GEL
  - 19 | COLOUR SYSTEM BASE
  - 20 | FIBRE
  - 21 | RUBBERGEL
- 18 | POLYACRYL GEL
- 21 | ACRYL POWDER LIQUID
- 24 | POWDER UP

**COLOUR**

- 30 | UV/LED COLOUR SYSTEMS
  - 30 | COLOUR GEL 2.0
  - 34 | GLITTER GEL
  - 35 | FX-ONE COLOUR & GLOSS
  - 38 | PROLAQ
  - 42 | STRIPLAC PEEL OR SOAK
- 48 | HYBRID SOUL GEL POLISH
- 51 | NAIL POLISH
- 54 | GELACTIC

**CARE**

- 58 | MANICURE
  - 60 | ALESSANDRO SPA (HAND, NAIL)
- 66 | PEDICURE
  - 68 | ALESSANDRO SPA (FOOT)
  - 72 | UREA FOOT POWER
- 67 | PARAFFIN
- 74 | ESSENTIAL OILS
- 75 | TREATMENT RITUALS

**ACCESSORIES**

- 78 | WORKING MATERIALS
  - 78 | FILES AND BUFFERS
  - 82 | BRUSHES AND ACCESSORIES
  - 84 | TIPS
  - 85 | INSTRUMENTS
  - 86 | HYGIENE
  - 88 | BASIC MATERIALS
  - 92 | NAIL ART
- 93 | EQUIPMENT
  - 93 | DRILLS AND BITS
  - 97 | LAMPS AND ACCESSORIES
- 99 | MERCHANDISING

**FURNITURE**

- 102 | SALON FURNITURE

**SERVICE**

- 112 | ACADEMY
- 114 | FIELD SERVICE
- 115 | CUSTOMER SERVICE



# NAIL SCULPTING

**Professional nail sculpting by professionals  
for professionals**

The extensive product range from alessandro offers a large selection of professional products for perfect nail sculpting and individual requirements. All gel, acrylic and colour gel systems are developed by salon professionals for the latest light-curing devices and processing techniques.

All products are certified, controlled, vegan, and have not been tested on animals.

## CONTENTS

**06 | BONDING AGENT**

**08 | SCULPTING GEL**

10 | BUILD-UP

10 | FX-ONE

11 | SOFT CODE

12 | BIO BOOST

13 | HIGH SENSATION 3 IN1

14 | FRENCH

14 | CAMOUFLAGE

15 | SEALING

16 | GLOSS

**17 | NATURAL NAIL SEALING**

17 | PROTECTING BASE GEL

**18 | NATURAL NAIL  
STRENGTHENING**

19 | natu/GEL

19 | COLOUR SYSTEM BASE

20 | FIBRE

21 | RUBBERGEL

**22 | POLYACRYLIC GEL**

**24 | POWDER UP**

**27 | PEDI BUILD-UP**

## BONDING AGENT

VEGAN  
FORMULA

alessandro Bonding Agents provide the basis for the uncompromising and strong adhesion of all alessandro sculpting gels. The alessandro bonding agents are all-round products that can be applied under any UV/LED sculpting gel.





**BOND ULTRA SOFT**

Acid-free, light-curing bonding agent that also promises optimum adhesion for soft nails. Very flexible after curing. Minimal sweating layer.

01-065 7.5 g



**BOND STRONG BONDING AGENT**

Bond Strong provides the base for the uncompromising and strong adhesion of all alessandro sculpting gels. The slightly acidic bonding agent offers ultimate adhesion even for problem nails and solves severe adhesion problems.

01-957 7.5 g



**BOND ULTRA STRONG BONDING AGENT**

Light-curing bonding agent with an acid content of 10%. It is particularly recommended when changing from highly acidic products and solvents and from powder-liquid systems. For moist, oily natural nails with a tendency for lifting.

01-959 7.5 g



**PEDI BASE COAT**

Pedi Base Coat offers the perfect, acid-free base for any light-curing colour pedicures. It provides an optimum, strongly adhering primer, balances out uneven nail surfaces and protects the sensitive nail plate from any discolourations.

Pedi Base Coat cures under UV/LED light and is exclusively suitable for applying to toenails.

01-038 10 ml



**PREP & PRIME**

Prep & Prime is more than a typical dehydrator. The acid-free ingredients degrease, dehydrate and prime the natural nail and perfectly prepare the nail surface for subsequent products. The dehydrator air dries and no curing is required. The bonding booster strengthens the adhesion of light-curing base coats and bonding agents many times over and can be applied under PROLAQ and under any bonding agent (not suitable under Striplac and nail polish).

01-485 10 ml

## SCULPTING GEL

VEGAN  
FORMULA

alessandro UV/LED gels offer the best formulation for all customer requirements and all nail types. Depending on your requirements for the perfect sculpting material you can choose between the consistencies of honey-like (self-smoothing) and jelly-like (ready for sculpting).

The gel range includes camouflage, French and sealing gels.





# alessandro SCULPTING GELS

## Gel overview

Gel	Consistency	Sealer	Build-up	Acid-free	Refills	Strengthening	Nail type
FX-One	honey-like, medium viscous, self-smoothing	no	yes	yes	yes	yes	suitable for all nail types
Soft Code	jelly-like, firm	no	yes	yes	yes	yes	universal SC 1: soft SC 2: normal SC 3: brittle
BioBoost	honey-like, medium viscous, self-smoothing	no	yes	yes	yes	yes	suitable for all nail types
High Sensation 3 in1	medium viscous, self-smoothing	yes	yes	yes	yes	yes	suitable for normal/dry/soft nails
Fibre Gel	medium viscous, self-smoothing	no	yes	yes	yes	yes	suitable for normal and dry nails
Fill Up	high viscose	no	yes	yes	yes	yes	suitable for brittle nails
French Gel	creamy	Colour	no	yes	no	no	suitable for all nail types
Camouflage	creamy	Colour	no	yes	no	no	suitable for all nail types
Ultimate Shine	thin viscous	yes	no	yes	no	no	suitable for all nail types
Non-sticky Ultimate Shine	thin viscous	yes	no	yes	no	no	suitable for all nail types
natu/GEL	medium viscous	no	yes	yes	yes	yes	suitable for soft/thin/sensitive nails

## Gel Starter Sets



**PREMIUM STARTER KIT FX-ONE**  
 FX-One "Milky Rose", French Gel  
 Soft White, Ultimate Shine  
 Non-Sticky Clear, Bond Ultra Strong,  
 Master Gel Brush

21-122

**PREMIUM STARTER KIT FIBRE**  
 Bond Ultra Strong, Fibre Gel Clear,  
 FX-One "Rosy Love", FX-One  
 "Marylin's Kiss", Ultimate Shine  
 Non-Sticky Clear, Master Gel Brush

21-123



**PREMIUM STARTER KIT COLOUR SYSTEM BASE**  
 FX-One "Rosy Love", FX-One  
 "Marylin's Kiss", Colour System Base

21-121



**FX-ONE HARD GEL CRYSTAL CLEAR**  
Transparent, acid-free, all-round sculpting gel with honey-like consistency.

02-416 15 g  
02-417 50 g



**FX-ONE HARD GEL CLEAR ROSE**  
Transparent, rose-coloured, acid-free, all-round sculpting gel with honey-like consistency.

02-441 15 g  
02-442 50 g



**FX-ONE HARD GEL MILKY ROSE**  
Milky rose-coloured, acid-free, all-round sculpting gel with honey-like consistency.

02-451 15 g  
02-452 50 g



**FX-ONE HARD GEL CAMOUFLAGE**  
Gentle covering, nude-coloured, acid-free, all-round sculpting gel with honey-like consistency.

02-431 15 g  
02-432 50 g



**FX-ONE HARD GEL MILKY**  
Delicate milky, acid-free, all-round sculpting gel in porcelain look with honey-like consistency.

02-095 5 g  
02-426 15 g  
02-427 50 g



**FX-ONE HARD GEL CAMOUFLAGE Firm** and acid-free, all-round sculpting gel in a gentle covering nude.

02-434 15 g  
02-435 50 g



**FX-ONE HARD GEL CLEAR ROSE Firm** and acid-free, all-round sculpting gel in a transparent rosé.

02-444 15 g  
02-445 50 g



**FX-ONE HARD GEL MILKY ROSE Firm** and acid-free, all-round sculpting gel in a milky rose.

02-454 15 g  
02-455 50 g



**FX-ONE HARD GEL MILKY Firm** and acid-free, all-round sculpting gel in a milky shade.

02-459 15 g  
02-460 50 g



**FX ONE HARD GEL ROSE GLAM (SHIMMER)**

**Firm** and acid-free, all-round sculpting gel in a shimmering rosé.

02-449 15 g  
02-450 50 g



**SOFT CODE 1**

Acid-free, thin viscous, rose transparent sculpting gel (jelly-like). Ideal for thin, soft nails.

01-942 15 g  
01-943 50 g



**SOFT CODE 2**

Acid-free, medium viscous, rose transparent sculpting gel (jelly-like). Ideal for heavily stressed nails.

01-945 15 g  
01-946 50 g



**SOFT CODE 3**

Acid-free, high viscous, rose transparent sculpting gel (pudding-like). Ideal for dry and brittle nails.

02-094 5 g  
01-948 15 g  
01-949 50 g



**SOFT CODE ROSA**

Acid-free, medium viscous, rose milky, all-round sculpting gel (jelly-like). Perfect for babyboomers or for coating the nail plate.

02-097 5 g  
01-954 15 g  
01-955 50 g



**SOFT CODE CLEAR**

Acid-free, medium viscous, transparent sculpting gel (jelly-like) with moonstone dust (very clear). Ideal for heavily stressed nails.

01-105 15 g  
01-106 50 g



**FILL UP GEL**

Acid-free, pink transparent, highly viscous sculpting gel for brittle nails.

01-623 50 g



**CHAMPION'S CHOICE PINK**

Acid-free, light coverage, pink-coloured, medium viscous sculpting gel.

01-480 50 g



**BIOBOOST BIOGEL**

Innovative sculpting gel with a high proportion of renewable raw materials. Honey-like consistency and easy application. Suitable for all nail types.

23-880 15 ml



**BIOBOOST BIOGEL MILKY WHITE**

Innovative sculpting gel with a high proportion of renewable raw materials. Honey-like consistency and easy application. Suitable for all nail types.

23-885 15 ml



**BIOBOOST BIOGEL MILKY ROSE**

Innovative sculpting gel, partly consisting of renewable raw materials. Honey-like consistency and easy application. Suitable for all nail types.

23-884 15 ml



**BIOBOOST BONDING AGENT**

Innovative, acid-free and light-curing bonding agent, partly consisting of renewable raw materials. It also offers optimal adhesion for soft nails and is flexible after curing. Suitable for all nail types.

23-882 10 ml



**BIOBOOST TOP COAT**

Transparent, thin viscose sealing gel without inhibition layer, partly consisting of renewable raw materials. Practical brush bottle for fast and simple application.

23-883 10 ml



**BIOBOOST SALES FOLDER**

11-016 DE/NL

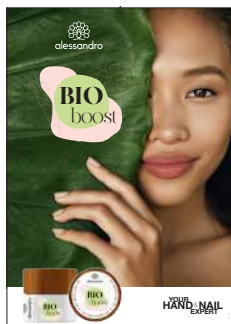

**POSTER DIN A1**

11-017

EN/FR available as a download from the media library.



**HIGH SENSATION 3 IN1 GEL**

Transparent 3 in 1 sculpting gel. Adhesion, build-up and shine in one product. Suitable for all nail types.

23-841 15 g



**HIGH SENSATION 3 IN 1 GEL ROSÉ**

Transparent 3 in 1 sculpting gel. Adhesion, build-up and shine in one product. Suitable for all nail types.

23-842 15 g



**HIGH SENSATION 3 IN1 GEL MILKY WHITE**

Transparent 3 in 1 sculpting gel. Adhesion, build-up and shine in one product. Suitable for all nail types.

23-840 15 g



**POSTER DIN A1**

23-641





**FRENCH GEL REPAIR WHITE**

Very natural French gel for the repair of broken nail tips or stencil extension.

01-939 15 g



**FRENCH GEL SOFT WHITE**

French gel with natural, soft white shade and medium viscous, creamy consistency. The perfect French gel for natural-looking nail tips or the popular babyboomer look.

02-093 5 g  
01-908 15 g



**FRENCH GEL NATURAL WHITE**

Natural French gel in a delicate, creamy, natural white shade. Long-lasting coverage, self-smoothing texture with thin viscous, creamy consistency.

01-907 15 g



**FRENCH GEL WHITE**

Brilliant, pure white French gel with thin viscous, creamy consistency and coverage, self-smoothing texture.

01-906 15 g

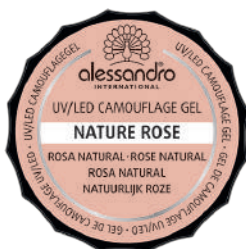

**CAMOUFLAGE GEL NATURE ROSE**

Thin viscous, correction/camouflage gel in a delicate apricot rosé.

02-099 5 g  
01-034 15 g



**CAMOUFLAGE GEL LIGHT PINK**

Thin viscous, correction/camouflage gel in a natural, delicate rosé.

01-035 15 g



**CAMOUFLAGE GEL SOFT BEIGE**

Thin viscous, correction/camouflage gel in a delicate pink beige.

01-033 15 g



**CAMOUFLAGE & BUILD-UP GEL DUSKY PINK**

Thin viscous, correction/camouflage gel in a delicate dusky pink.

01-060 15 g  
01-061 50 g



**CAMOUFLAGE & BUILD-UP NUDE**

thin viscose correction/camouflage gel in a delicate nude shade.

01-062 15 g  
01-063 50 g



**ULTIMATE SHINE CLEAR**

Transparent, high gloss sealing gel with inhibition layer.

23-951 15 g  
23-952 50 g



**ULTIMATE SHINE MILKY**

Milky white, thin viscous, high gloss sealing gel with inhibition layer. Gently conceals the nail plate. Guarantees perfect sealing for natural-looking nail sculpting.

23-956 15 g  
23-957 50 g



**ULTIMATE SHINE PINK**

Milky rose, thin viscous, high gloss sealing gel with inhibition layer. Guarantees perfect sealing for French or babyboomer sculpting.

23-961 15 g  
23-962 50 g



**ULTIMATE MATT**

Transparent powder matt sealing gel for a silk matt look.

23-950 15 g



**ULTIMATE SHINE NON STICKY CLEAR**

Crystal clear, thin viscous high gloss gel without inhibition layer in practical brush bottle.

23-976 7.5 ml



**ULTIMATE SHINE NON STICKY MILKY**

Milky white, thin viscous, high gloss sealing gel without inhibition layer. Practical brush bottle for fast and simple application. Perfect sealing for natural-looking nail sculpting.

23-977 7.5 ml



**ULTIMATE SHINE NON STICKY ROSE**

Milky pink, thin viscous, high gloss sealing gel without inhibition layer. Practical brush bottle for fast and simple application. Perfect sealing for French or Babyboomer sculpting.

23-978 7.5 ml



**ULTIMATE SHINE NON STICKY NUDE**

Nude beige, thin viscous, high gloss sealing gel without inhibition layer. Practical brush bottle for fast and simple application. Perfect sealing for French or Babyboomer sculpting or for very natural nail sculpting. Gentle coverage CC effect.

23-979 7.5 ml



**ULTIMATE SHINE NON STICKY PRO WHITE**

Bluish clear, thin viscous, high gloss sealing gel without inhibition layer. Practical brush bottle for fast and simple application. Anti-yellow formula makes any yellowish natural nail gleam with a new gloss. Perfect sealing for French nail sculpting or bright colour gels.

23-980 7.5 ml



**ULTIMATE SHINE NON STICKY VELVET MATT**

Transparent, thin viscous and matt sealing gel without inhibition layer. Practical brush bottle for fast and simple application.

23-995 7.5 ml



# NATURAL NAIL SEALING

Our natural nail sealing protects the natural nail, makes the real nail more attractive and stronger and ensures even growth of the nail in a natural look.

VEGAN  
FORMULA



**PROTECTING BASE GEL DIAMOND**  
UV/LED GEL Natural nail strengthening with the active ingredient diamond dust.

23-601 8 ml



**PROTECTING BASE GEL PRO WHITE**  
Optically brightening UV/LED GEL natural nail strengthening.

23-602 8 ml



**PROTECTING BASE GEL FRENCH ROSE**  
Gentle rose-coloured UV/LED GEL natural nail strengthening.

23-603 8 ml



**PROTECTING BASE GEL MATT**  
Matt finish, milky UV / LED GEL natural nail strengthening. Ideal for male manicures.

23-605 8 ml



**PROTECTING NAIL CREAM**  
Nourishing nail polish and protective cream

23-604 15 ml



**PROTECTING BASE GEL POSTER A1 DE/NL**  
EN/FR available as a download from the media library.

11-565 1 x poster

## NATURAL NAIL STRENGTHENING

alessandro natural nail strengthening gels guarantee stronger nails, especially thin, brittle fingernails that are susceptible to tearing. They will add glamour to your nails with a long-lasting natural look, without hindering the growth of the natural nails.





**natu/GEL BOND**  
UV/LED GEL  
Bonding gel with bioactive ingredients.

23-611 10 ml



**natu/GEL TOP COAT**  
UV/LED GEL  
Emulsion-free sealing gel.

23-612 10 ml



**natu/GEL POSTER A1 DE/NL**  
EN/FR available as a download from the media library.

11-564 1 x poster



**natu/GEL MILKY**  
UV/LED GEL  
Bonding and build-up gel with bioactive ingredients.

23-613 10 ml



**natu/GEL NUDE**  
UV/LED GEL  
Bonding and build-up gel with bioactive ingredients.

23-614 10 ml



**natu/GEL STARTER SET**  
1 x natu/GEL Bond 5 ml  
1 x natu/GEL Top Coat 5 ml  
1 x natu/GEL Milky 5 ml  
1 x natu/GEL Nude 5 ml

21-382



**COLOUR SYSTEM BASE**  
Wafer-thin, transparent UV/LED gel for a filling base that requires no sculpting at all. Suitable as a base for all colour systems and as a fresh-up.

01-097 10 ml  
01-197 30 ml



**FIBRE BASE ADHESIVE GEL**

Acid-free UV/LED curing. Bonding agent for fibre brush-on gel.

01-624 10 ml



**FIBRE TOP GLOSS GEL**

UV/LED-curing high gloss gel in practical brush bottle for sealing fibre brush-on fibreglass gel or classical gel sculpting.

01-625 10 ml



**FIBRE FIBREGLASS GEL**

Clear, acid-free brush-on UV/LED fibreglass gel for thin nail strengthening, refills and short sculpting without a heavily structured c-curve.

01-567 10 ml  
01-568 30 ml



**FIBRE MILKY**

Acid-free, delicate milky brush-on UV/LED fibreglass gel for thin nail strengthening, refills and short sculpting without a heavily structured c curve.

01-626 10 ml



**FIBRE MILKY ROSE**

Acid-free, delicate rosé milky brush-on UV/LED fibreglass gel for thin nail strengthening, refills and short sculpting without a heavily structured c-curve.

01-627 10 ml



**FIBRE NUDE**

Clear, acid-free brush-on UV/LED fibreglass gel for thin nail strengthening, refills and short sculpting without a heavily structured c-curve.

01-634 10 ml



**FIBRE STRIPS**

Transparent, self-adhesive, fine fibreglass strips to strengthen and repair natural nails and for use in nail sculpting.

01-098



**FIBRE GEL CLEAR**

Transparent, acid-free UV/LED fibreglass gel for thin nail strengthening, refills and sculpting. Firm, viscous consistency, ideal for stencilling techniques.

01-070 15 g  
01-071 50 g



**FIBRE GEL MILKY ROSE**

Transparent, delicate milky rose UV/LED fibreglass gel for thin nail strengthening, refills and sculpting. Firm, viscous consistency, ideal for stencilling techniques.

01-072 15 g  
01-073 50 g



**RUBBER GEL WHITE**

Thin, natural nail strengthening with a honey-like, self-smoothing texture. Suitable for all nail types.

01-066 10 ml



**RUBBER GEL CAMOUFLAGE**

Thin, natural nail strengthening with a honey-like, self-smoothing texture. Suitable for all nail types.

01-067 10 ml



**RUBBER GEL MILKY ROSE**

Thin, natural nail strengthening with a honey-like, self-smoothing texture. Suitable for all nail types.

01-068 10 ml

## POLYACRYLIC GEL

VEGAN  
FORMULA

**AcryLOVE Polyacrylic Gel** Combines the best features of acrylic and gel in one product. In terms of technique it is handled like acrylic but does not involve such time-consuming mixing. It is completely odour-free and right up to curing under UV/LED light, offers an unlimited processing time, without flowing into the nail edges. After curing AcryLOVE offers an ultra-lightweight feel and is also harder than classic gel and more flexible than traditional acrylic.





**ACRYLOVE POLYACRYL GEL MILKY ROSE**

Semi-coating, milky pinkish polyacrylic gel, the slightly visible stain coats and adds a fresh, natural colour tone to the sculpting. Perfect for the popular babyboomer look.

01-884 50 g



**ACRYLOVE POLYACRYL GEL MILKY WHITE**

Milky soft, white polyacrylic gel that creates a very natural-looking French tip. Ideal for babyboomer applications.

01-892 50 g



**ACRYLOVE POLYACRYL GEL WHITE**

Natural white polyacrylic gel for bright, natural-looking French tips in a gentle colour.

01-894 50 g



**ACRYLOVE POLYACRYL GEL CAMOUFLAGE**

Nude-coloured polyacrylic gel for optical nail bed lengthening, coating damaged nail plates, or can be used as sculpting material for the popular full-cover nude look.

01-895 50 g



**DUALTIP BOX**

Dualtips in twelve sizes for the incredibly easy application of polyacrylic gels.

01-493 12 x 10

# POWDER UP



Stronger natural nails and shorter sculpted nails are now even easier with POWDER UP technology. This incredibly easy-to-use system for long-lasting, natural, stronger nails will immediately impress.







**POWDER UP BOND STEP 1**

The bonding base guarantees the best possible bond with the natural nail when using our POWDER UP nail sculpting system.

01-633 15 ml



**POWDER UP BASE STEP 2**

Sculpting fluid for processing POWDER UP acrylic powders.

01-646 14 ml



**POWDER UP CLEAR STEP 3**

Ultra-fine, clear acrylic powder for transparent POWDER UP nail sculpting.

01-630 30 g



**POWDER UP ROSE STEP 3**

Ultra-fine, rose-coloured acrylic powder for transparent POWDER UP nail sculpting.

01-631 30 g



**POWDER UP NUDE STEP 3**

Ultra-fine, nude-coloured acrylic powder for transparent POWDER UP nail sculpting.

01-632 30 g



**POWDER UP ACTIVATOR STEP 4**

Accelerates curing time for POWDER UP nail sculpting.

01-647 15 ml



**POWDER UP FINISH STEP 5**

Protection and extra stability for POWDER UP nail sculpting.

01-648 14 ml



**POWDER UP REMOVER**

POWDER UP nail sculpting removal liquid.

01-649 125 ml



**POWDER UP BRUSH CLEANER**

Cleaning liquid for brushes after POWDER UP acrylic nail sculpting.

01-650 125 ml



**DAPPEN DISH**

This handy glass container for portioned use of POWDER UP acrylic powder is the ideal assistant for simple and hygienic processing. With a handy lid for closing and storing in a drawer.

01-896



**CUTICLE PUSHER DELUXE**

2-in-1 Instrument. Half-moon cuticle pusher and curette for cleaning edges.

Ref. 45-103



**POWDER UP STARTER SET**

With the starter set, you have all the products you need for perfect POWDER UP nail sculpting! Set includes all the POWDER UP products shown.

20-763

# PEDI BUILD-UP

A highly flexible UV/LED build-up gel that optimally adapts to toenails. Due to its main active ingredient, microcrystalline silver, the gel has an antibacterial effect and noticeably reduces the microbial load. Decreases nail infections during wear.

VEGAN  
FORMULA



## UV/LED PEDI BUILD-UP CLEAR

Highly flexible, clear UV build-up gel that optimally adapts to toenails. The main active ingredient, microcrystalline silver, has an antibacterial effect and reduces the microbial load.

01-036 10 ml



## UV/LED PEDI BUILD-UP ROSE

Highly flexible, rose UV build-up gel that optimally adapts to toenails. The main active ingredient, microcrystalline silver, has an antibacterial effect and reduces the microbial load.

01-037 10 ml



## UV/LED PEDI BUILD-UP BEIGE

Highly flexible, beige UV build-up gel that optimally adapts to toenails. The main active ingredient, microcrystalline silver, has an antibacterial effect and reduces the microbial load.

01-039 10 ml



# COLOUR

Fashion & beauty colour trends straight from the catwalk to the studio.

The alessandro professional quality colour palette brings the international fashion capitals to your nails. Over 100 colours in different systems make every individual styling wish possible – whether it is a classic manicure, glittering glamour or an everyday, new, jazzy look.

Colour explosion with alessandro!



Up to 7 days' wear with Gelactic Top Coat



System	Colour Gel 2.0	FX-One C&G	Prolaq	Striplac	Nail Polish	HYBRID
Use by	42 days	42 days	21 days	3 times longer than nail polish	5 days	10 days
Colours	100	85	85	86	99	40
Curing	120/30 sec. UV/LED	120/90 sec. UV/LED	60/30 sec. UV/LED	60 sec. LED	Air	Daylight
Removal	Filing	Filing	Soak off	Peel off/ Soak off	Nail polish remover	Nail polish remover

## CONTENTS

### 30 | UV/LED COLOUR SYSTEMS

30 | COLOUR GEL 2.0

34 | GLITTER GEL

35 | FX-ONE COLOUR & GLOSS

38 | PROLAQ

42 | STRIPLAC PEEL OR SOAK

### 48 | HYBRID SOUL GEL POLISH

### 51 | NAIL POLISH

### 54 | GELACTIC

## COLOUR GEL

alessandro also offers the right product for every customer requirement in the colour range. Our traditional colour gels from the pot are easy to work in with the brush due to the creamy consistency - highly pigmented and available in a variety of colours.



### LED COLOUR GEL 2.0

The latest generation of colour gels captivate with their brilliant colours and intensive coverage, even from the first colour layer. The colour gels are specially developed for super quick curing under modern LED devices, in order to maintain colour durability even when exposed to sunlight, chlorine and salt water.

### UV/LED GLITTER GEL

A little bit of glitter never hurt anyone!  
With the sparkling glitter colour gel,  
your nails will certainly attract attention.



# LED Colour Gel 2.0

The latest generation of colour gels – captivate with their brilliant colours and intensive coverage, even from the first colour layer



COLOUR GEL 2.0

26-... 5 g



COLOUR CHART COLOUR GEL 2.0

26-100

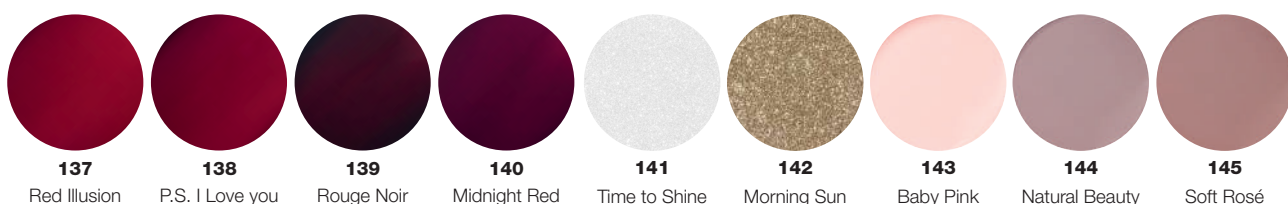
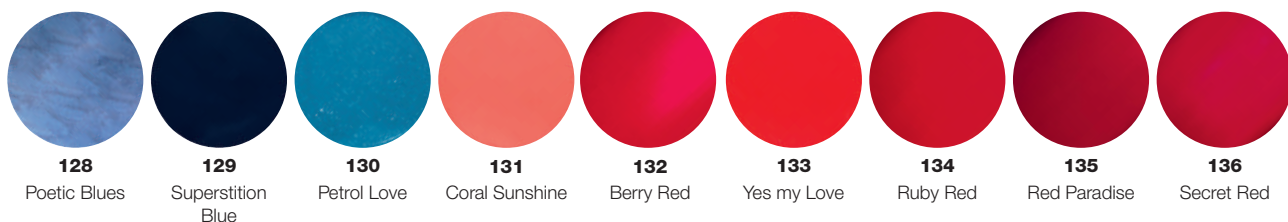
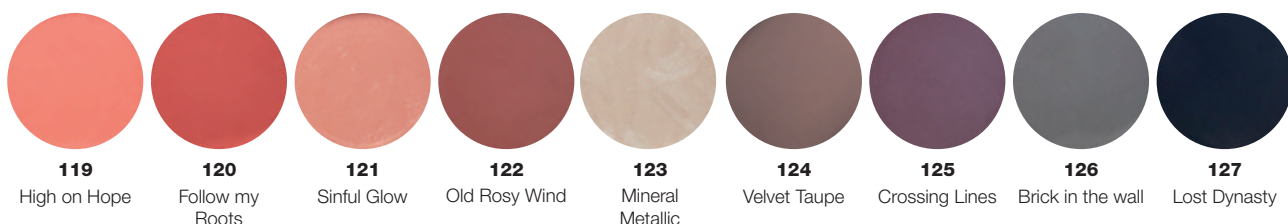
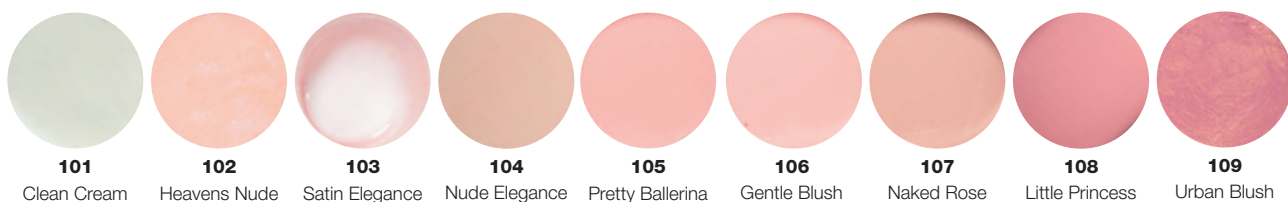



Minimal colour deviations may occur due to material differences.  
Colours displayed may differ from actual product.



# Glitter Gel

Colourful glitter gels — radiant colour coating for the ultimate glitter kick



**STARDUST**

Delicate greenish pink shimmering glitter gel for subtle glitter sculpting.

23-801 5 g



**HARMONY**

Warm, light brown glitter gel, ultrafine pigmented.

23-802 5 g



**FROZEN**

Silver glitter gel with bluish orange glitter accents, fine pigmented.

23-804 5 g



**COTTON CANDY**

Antique pink glitter gel, ultrafine pigmented.

23-805 5 g



**WEDDING CAKE**

Light silvery gold shimmering glitter gel for subtle glitter sculpting.

23-812 5 g



**GOLDEN GIRLS**

Gold shimmering glitter gel with ultrafine pigmented particles.

23-814 5 g



**MARILYN'S DIAMONDS**

Silver shimmering glitter gel with subtle blue glitter particles.

23-815 5 g

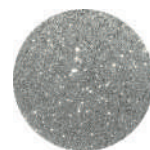

**SILVER STAR**

Silver-coloured glitter gel, fine pigmented.

23-818 5 g



**WHITE**

Pearly, extremely delicate glitter gel with silver glitter particles.

23-819 5 g



**VENICE CARNIVAL**

Rose quartz-coloured glitter gel with multiple silver particles.

23-820 5 g



**ROSÉ**

Extremely delicate pearly glitter gel.

23-821 5 g



**MARRY ME**

Pearl-coloured, opaque, white glitter gel with silver particles.

23-824 5 g



**SNOW GIRL**

Snow-white, gleaming glitter gel, fine pigmented.

23-755 5 g



**PINKY PARTY**

Pink glitter gel with a touch of apricot, very fine pigmented.

23-756 5 g



**BONFIRE**

Pink glitter gel with a gold shimmer, fine pigmented.

23-757 5 g



**CANDLE LIGHT KISS**

Baby pink glitter gel, ultrafine pigmented.

23-758 5 g

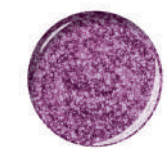

**TAKE ME OUT**

Purple glitter gel with fine silver flecks.

23-759 5 g



**ANOTHER DRINK**

Taupe glitter gel, fine pigmented.

23-760 5 g

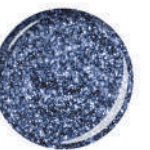

**FROZEN SKY**

Light blue glitter gel with fine silver flecks.

23-761 5 g



**GUEST LIST**

Aubergine glitter gel, fine pigmented.

23-762 5 g

## FX-ONE COLOUR & GLOSS

The latest generation colour gels from the brush bottle, FX-One Colour & Gloss combines colour and sealing in one product, cures without an inhibition layer and provides the ultimate high-gloss finish.





FX-ONE COLOUR & GLOSS

02-... 6 ml



COLOUR CHART FX-ONE COLOUR & GLOSS

02-880

<b>940</b> Pure White	<b>943</b> Wanna marry you	<b>951</b> Cremia Touch	<b>904</b> Cocolina	<b>950</b> Can't hold me	<b>923</b> Touch my Hands	<b>905</b> Tenderness	<b>925</b> Hit me Baby	<b>908</b> Peace
<b>928</b> Whoom	<b>922</b> Happy Shake	<b>913</b> Berry Kiss	<b>914</b> Stage Diva <i>Shimmer</i>	<b>920</b> Violet Venus	<b>934</b> Cherry Chocolate	<b>955</b> Lilac Mauve	<b>947</b> Rosy Kiss	<b>927</b> Pinkylicious
<b>933</b> Sweet Strawberry	<b>952</b> Gimme a kiss	<b>910</b> Kiss, Bang, Love	<b>957</b> Proudly present!	<b>932</b> Pink Candy	<b>911</b> Pettycoat	<b>912</b> Crazy Mary	<b>902</b> Feel Sexy <i>Shimmer</i>	<b>917</b> Goodnight Universe <i>Glitter</i>
<b>956</b> Brown	<b>954</b> Rosy Love	<b>906</b> Coffee Cream	<b>907</b> Angel's Touch	<b>945</b> Dark Night Red	<b>901</b> Bloody	<b>944</b> Miss Cool Red	<b>946</b> Hot News	<b>958</b> I'm back!

Minimal colour deviations may occur due to material differences. Colours displayed may differ **from actual** product.



## PROLAQ

VEGAN  
FORMULA

PROLAQ offers you the revolutionary alternative to classical UV nail polish treatments. Using the latest plastic compounds in combination with nurturing additives, PROLAQ not only captivates with its gentle and uncompromising adhesion, it offers lasting durability and fast removal times without damaging the nail plate.





**PROLAQ NO LIMITS BASE COAT**

PROLAQ No Limits Base Coat for even stronger and longer adhesion of PROLAQ colour nail polishes. Quick removal. Enriched with biotin, caffeine and keratin and suitable for all nail types.

24-326 8 ml



**PROLAQ NO LIMITS TOP COAT**

PROLAQ No Limits TOP Coat for scratch-resistant, high gloss and even longer lasting sealing of PROLAQ colour nail polishes. Quick removal.

24-327 8 ml



**PROLAQ SOAK OFF BUILDER GEL**

Removable, delicate rosé, milky gel can be used with a form to strengthen and lengthen the natural nail up to 4 mm. Conceals irregularities and treats with biotin, keratin and caffeine.

24-314 8 ml



**PROLAQ SOAK OFF BUILDER GEL CLEAR**

Removable, transparent gel can be used with a form to strengthen and lengthen the natural nail up to 4 mm. Conceals irregularities and treats with biotin, keratin and caffeine.

24-317 8 ml



**PROLAQ SOAK OFF BUILDER GEL NUDE**

Removable, beige milky gel can be used with a form to strengthen and lengthen the natural nail up to 4 mm. Conceals irregularities and treats with biotin, keratin and caffeine.

24-318 8 ml



**PROLAQ SOAK OFF BUILDER GEL MILKY**

Removable, semi-opaque gel can be used with a form to strengthen and lengthen the natural nail up to 4 mm. Conceals irregularities and treats with biotin, keratin and caffeine.

24-319 8 ml



PROLAQ UV NAIL POLISH

24-... 8 ml



COLOUR CHART PROLAQ

24-299

							
<b>101</b> Plain White	<b>102</b> Plain Black	<b>103</b> Karl's Beauty	<b>104</b> Bikini Stripes	<b>105</b> Cocktail Fever	<b>106</b> Marshmallow Candy	<b>107</b> Aloha Sunday!	<b>108</b> Grey Elegance
							
<b>109</b> In Love with you	<b>110</b> Princess Dress	<b>111</b> In Love with Taupe	<b>112</b> Taupe	<b>113</b> Tasty Chic	<b>114</b> Mr. Dreamy	<b>115</b> Couture for me	<b>116</b> The Heat is on
							
<b>117</b> Hello, I am Coco!	<b>118</b> Beauty in a Mystery	<b>119</b> No Rain, No Flowers!	<b>120</b> Panama Hut	<b>121</b> Nouvelle Avenue	<b>122</b> Old Love Romance	<b>123</b> Classy Red	<b>124</b> Grace's Secret
							
<b>125</b> Chic Story	<b>126</b> Button Up!	<b>127</b> Havana Girl	<b>128</b> Tulip Blossom	<b>129</b> Everyone's Soulmate	<b>130</b> Ballet Class	<b>131</b> Strawberry Margarita	<b>132</b> Bonjour la Petite!
							
<b>133</b> Statement Girl <i>Shimmer</i>	<b>134</b> Enjoy it all! <i>Shimmer</i>	<b>135</b> Weekend Winner	<b>136</b> Fashion Rebel <i>Shimmer</i>	<b>137</b> Pain au Chocolat	<b>138</b> Gossip Babe	<b>139</b> Beautiful Struggle	<b>140</b> It's Birthday Month



Minimal colour deviations may occur due to material differences. Colours displayed may differ from actual product.



## STRIPLAC PEEL OR SOAK

VEGAN  
FORMULA

**The vegan LED Nail Polish innovation for use at home!**

STRIPLAC PEEL OR SOAK is THE must-have for women who have little time but want to achieve that smart, manicured nail look: get perfect nails with Striplac in only 15 minutes – and the gloss will last up to the very last day. Simply peel the polish off the nail or use our Soak Off Liquid to soften it. No residue! No nail polish remover! And the best thing: with over 80 colours to choose from there is a polish for every style.





**STRIPLAC STARTER KIT**

- 1 x LED Lamp
  - 1 x Striplac Colour Velvet Red (48-126) 5 ml
  - 1 x Top Coat 5 ml
  - 1 x Cleansing Pads (50 x)
  - 1 x Soak Off Aluminium Wraps (10 x)
  - 1 x Soak Off Liquid 50 ml
  - 1 x Peel Off Activator 5 ml
  - 1 x Cuticle Stick & 1x Polishing File
  - 1 x Instructions
- 48-400 1 x



**STRIPLAC STARTER KIT FRENCH**

- 1 x LED Lamp
  - 1 x French Rosé 8 ml
  - 1 x French Tip Whitener 5 ml
  - 1 x Top Coat 5 ml
  - 1 x Cleansing Pads (50 x)
  - 1 x Soak Off Aluminium Wraps (10 x)
  - 1 x Soak Off Liquid 50 ml
  - 1 x Peel Off Activator 5 ml
  - 1 x Cuticle Stick & 1x Polishing File
  - 1 x Instructions
- 48-521 1 x



**STRIPLAC FRENCH STAMPER**

Multi-functional silicon stamp to easily achieve French nails and other nail art trends. Apply the desired colour to the stamper, push in the nail tip and remove slowly.

48-406 1 x



**STRIPLAC PRO STARTER KIT**

- 1x LED Lamp large
  - 1x Striplac Colour Panama Hut (Shimmer) 5 ml
  - 1x Top Coat 5 ml
  - 1x Cleansing Pads (50 x)
  - 1x Soak Off Aluminium Wraps (10 x)
  - 1x Soak Off Liquid 50ml
  - 1x Peel Off Activator 5ml
  - 1x Cuticle Stick & 1x Polishing File
  - 1x Instructions
- 48-523 1 x



**STRIPLAC DELUXE STARTER KIT**

- 1x LED Lamp large
  - 1x Striplac Colour Velvet Red 5 ml
  - 1x Striplac Colour Heavens Nude (Shimmer) 5 ml
  - 1x Striplac Colour Panama Hut (Shimmer) 5 ml
  - 1x Striplac Colour Be my Lover 5 ml
  - 1x Top Coat 5 ml
  - 1x Cleansing Pads (50 x)
  - 1x Soak Off Aluminium Wraps (10 x)
  - 1x Soak Off Liquid 50 ml
  - 1x Peel Off Activator 5 ml
  - 1x Cuticle Stick & 1x Polishing File
  - 1x Instructions
- 48-524 1 x



**STRONG PEARL**

High-performance LED Light Curing Device to cure Striplac.

48-720 1 x



**STRIPLAC PRIME COAT**

For preparing the natural nail for extra long durability. Improves the adhesion to critical nail surfaces, e.g. thin and brittle or moist nails.

48-302 8 ml



**STRIPLAC PROTECTIVE COAT FEET**

For preparing the natural nail for extra durability. Composition with the protective active ingredient Piroctone Olamine.

48-303 8 ml



**STRIPLAC PRIME COAT PEN**

The Striplac Prime Coat in a handy pen with sponge applicator and central dispenser.

48-304 2.8 ml



**TOP COAT**

Top coat sets under LED light for a perfect colour polish with Striplac.

48-300 8 ml



**STRIPLAC TOP COAT MATT**

The curing top coat sets under LED light for a trendy matt effect.

48-301 8 ml

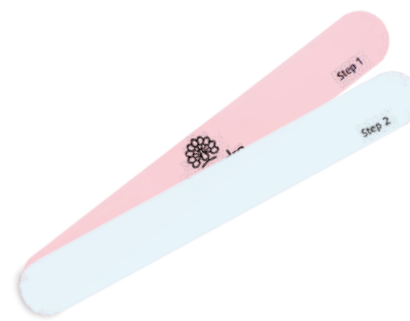

**POLISHING FILE**

Step 1: for gentle smoothing and cleaning of the natural nail, Step 2: for polishing and sealing the nail surface to a high gloss.

48-418 2 x



**CLEANSING PADS**

Specially developed pads for cleaning the natural nail before polishing and after applying the final coat.

48-402 50x



**CORRECTION PEN**

Correction pen for removing any application mistakes before curing in the LED light device.

48-403 1 x



**CUTICLE STICK**

Cuticle stick for gently pushing back cuticles. Can also be used to help remove Striplac Peel Off.

48-405 1 x



**CARE & GLOSS FINISH**

Nail and cuticle pen infused with pure vegetable oils, vitamins and a mango-coconut fragrance. Cares for natural and artificial nails, and for touch-ups.

48-419 1 x



**PEEL OFF ACTIVATOR**

The peel-off activator speeds up the Striplac Peel Off removal process. Ideal for dry nails.

48-401 8 ml



**SOAK OFF REMOVER WRAPS**

Aluminium pads for quick and easy removal of Striplac Soak Off.

48-411 50 x



**SOAK OFF LIQUID**

Special remover with mango fragrance, to remove Striplac Soak Off.

48-417 125 ml  
48-416 500 ml



**SOAK OFF SET**

10 pads  
50 ml Soak Off Liquid

48-420



**STRIPLAC PEEL OR SOAK**

**COLOUR CHART STRIPLAC PEEL OR SOAK**

48-... 8 ml

48-100

<b>101</b> White Honeymoon	<b>102</b> Heavens Nude <i>Shimmer</i>	<b>103</b> Pretty Ballerina	<b>104</b> Baby Pink <i>Shimmer</i>	<b>105</b> Nude Elegance	<b>106</b> Hey There	<b>107</b> Hawaiian Dream
<b>108</b> Sinful Glow <i>Shimmer</i>	<b>109</b> Shimmer Shower <i>Shimmer</i>	<b>110</b> Panama Hut <i>Shimmer</i>	<b>111</b> Rose me if you can	<b>112</b> Meet me in Paris	<b>113</b> Classic Rosy Wind	<b>114</b> Cashmere Touch
<b>115</b> Yoga Morning	<b>116</b> Mouse Grey <i>Shimmer</i>	<b>117</b> The Hell Machine <i>Shimmer</i>	<b>118</b> New York Grey	<b>119</b> Midnight Black	<b>120</b> Poetic Blues <i>Shimmer</i>	<b>121</b> Superstition Blue
<b>122</b> Classic Red	<b>123</b> Ruby Red	<b>124</b> Red Paradise	<b>125</b> Be my Lover	<b>126</b> Velvet Red	<b>127</b> Midnight Red	<b>128</b> Rouge Noir
<b>129</b> Lily Billy <i>Shimmer</i>	<b>130</b> Coral Sunshine	<b>131</b> Gossip Babe	<b>132</b> Joy is back <i>Glitter</i>	<b>133</b> Bubble Gum	<b>134</b> Juan's Kiss	<b>135</b> Pink Diva
<b>136</b> Yes it's love	<b>137</b> Petite Nana	<b>138</b> Wine and Soul	<b>139</b> Lazy Day	<b>140</b> Good Night Universe <i>Shimmer</i>	<b>141</b> Drunk of Love <i>Metallic</i>	<b>142</b> Red Illusion

Minimal colour deviations may occur due to material differences. Colours displayed may differ **from actual** product.



\*Available from April 2022

# HYBRID SOUL GEL POLISH

VEGAN  
FORMULA

is the unique combination of sustainable ingredients with high, reactive functionality:

- PLANT-BASED
- BRILLIANT COLOUR-INTENSITY
- SIMPLE APPLICATION
- HIGH-GLOSS FINISH IN GEL LOOK
- EXTRA LONG HOLD FOR UP TO 10 DAYS
- GENTLE AND FIRM

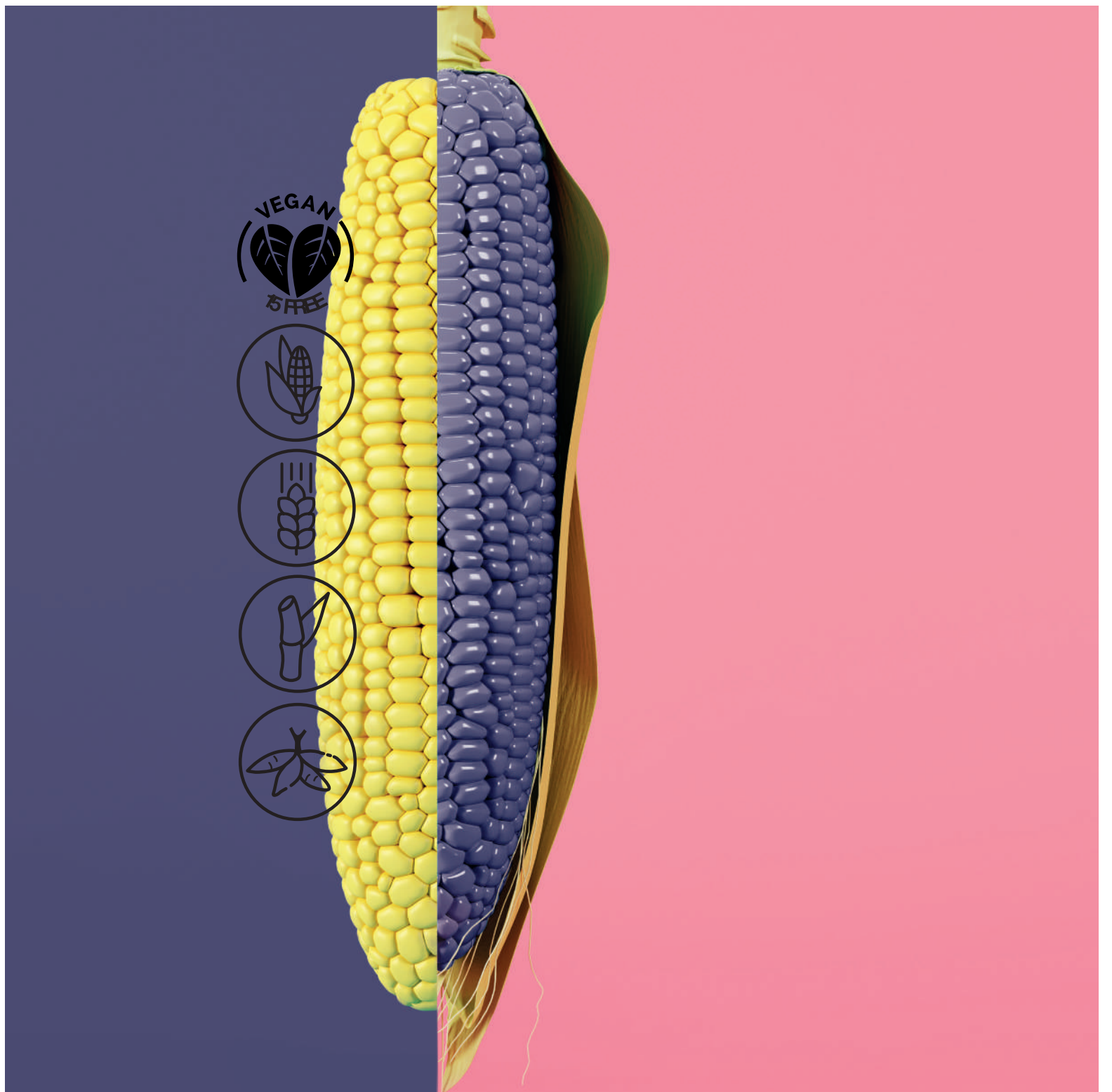





**HYBRID BASE COAT**

Base coat that optimally prepares the nail for the colour polish. The adhesive strength ensures extra long hold.

28-302 8 ml



**HYBRID TOP COAT**

Reactive top coat with gel effect with no need for a UV lamp.

28-301 8 ml

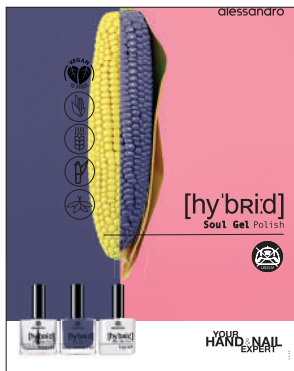

**HYBRID POSTER A1 DE/EN**

28-201



**HYBRID WINDOW STICKER**

28-210



**HYBRID FLOOR/DESK DISPLAY  
MODULAR STOCKING**

The tray can be removed and used as a desk display. Material: FSC paper  
20 colours - sets of 2  
Base Coat - sets of 6  
TOP Coat - sets of 6

28-209



HYBRID

28-... 8 ml

HYBRID COLOUR CHART

28-220 1 x

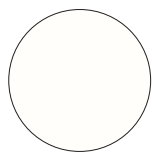

**101**  
Milky Dream



**102**  
Heaven's Nude

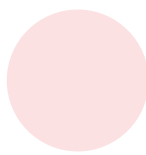

**103**  
Pretty Ballerina

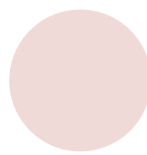

**104**  
Nude Elegance

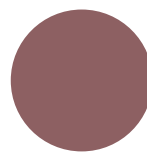

**105**  
Rosy Wind

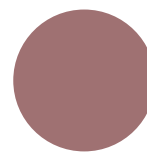

**106**  
Meet me in Paris



**107**  
Dolly's Pink

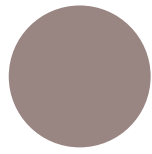

**108**  
Velvet Taupe

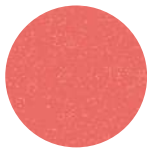

**109**  
Pomegranate

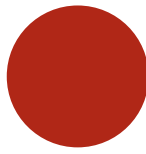

**110**  
Classic Red

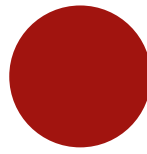

**111**  
Secret Red

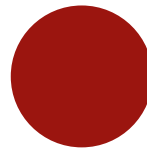

**112**  
Red Paradise

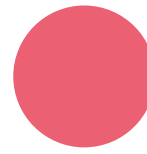

**113**  
Hurly Burly

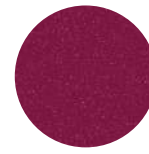

**114**  
Elegant Rubin

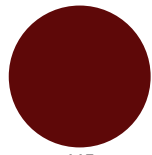

**115**  
Velvet Red

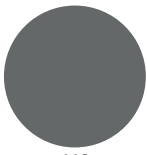

**116**  
New York Grey

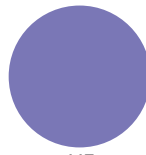

**117**  
Lucky Lavender

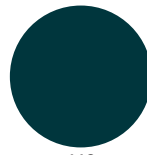

**118**  
Wild Peacock



**119**  
Urban Denim

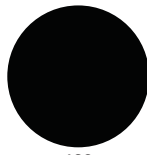

**120**  
Midnight Black

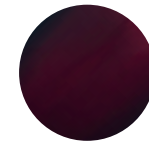

**121\***  
Rouge Noir



**122\***  
Sinful Glow



**123\***  
Red Illusion



**124\***  
Girly Flush



**125\***  
Pink Melon



**126\***  
My First Love



**127\***  
Sweet Blackberry



**128\***  
Neon Pink



**129\***  
Sexy Jill



**130\***  
Shiny Aubergine



**131\***  
Cherry Cherry Lady



**132\***  
Mintastic



**133\***  
Mr. Bamboo

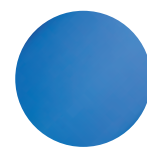

**134\***  
Baby Blue



**135\***  
Blackberry



**136\***  
Popcorn Love



**137\***  
Ice Cream



**138\***  
Unicorn Cake



**139\***  
Lavender Lemonade



**140\***  
Blueberry Slush

\*Available from April 2022

# NAILPOLISH

VEGAN  
FORMULA

**Timeless it-piece and true favourite with the ladies – The nail polish**

My Darling – My it-piece – My nail polish: The nail polish movement stands for polish and love! Nail polish is as old as the cultural history of mankind – from mystical paintings to modern nail polish. Painted finger nails simply make you feel like a woman, simply beautiful! Nail polish is as varied as life - every colour tells a new story: deep, elegant, strong, delicate, sexy and most of all absolutely unique.





Minimal colour deviations may occur due to material differences. Colours displayed may differ from actual product.

**NAIL POLISH**

- 77-... 10 ml
- 76-... 10 ml (tester)
- 59-... 5 ml
- 79-... 5 ml (tester)

**COLOUR CHART NAIL POLISH 100**

Colour chart with 99 alessandro colours.

77-200 1 x

<b>101</b> White Honeymoon	<b>102</b> Moonlight Kiss <i>Shimmer</i>	<b>103</b> Milky Dream <i>Semi-transparent</i>	<b>104</b> Heavens Nude <i>Semi-transparent</i>	<b>108</b> Nude Elegance <i>Semi-transparent</i>	<b>107</b> Shimmer Shell	<b>109</b> Sinful Glow	<b>902</b> Mousse Au Chocolat	<b>901</b> Latte Macchiato
<i>Semi-transparent</i>								
<b>167</b> Dusty Purple	<b>145</b> Dark Violet	<b>158</b> Blackberry	<b>913</b> All Night Long	<b>932</b> Violet Sky	<b>190</b> Purple Purpose	<b>935</b> Sexy Jill	<b>128</b> Red Carpet	<b>904</b> Red Paradise
<b>142</b> Neon Pink	<b>133</b> Hurlly Burlly	<b>143</b> Bubble Gum	<b>144</b> Pink Cadillac	<b>189</b> Pink Melon	<b>928</b> My Laury	<b>141</b> Sweet Blackberry	<b>931</b> Petite Nana	<b>909</b> Juan's Kiss
<b>182</b> Pomegranate	<b>114</b> Orange Red	<b>132</b> Pink Emotion	<b>131</b> Girly Flush	<b>130</b> First Kiss Red	<b>129</b> Berry Red	<b>127</b> Secret Red	<b>125</b> Fire & Flame	<b>907</b> Ruby Red
<b>920</b> Greenwood	<b>194</b> Wild Safari	<b>922</b> Mr. Bamboo	<b>921</b> Holy Guacamole	<b>914</b> Mintastic	<b>918</b> Baltic Blue	<b>916</b> Ocean Blue	<b>163</b> Peppermint Patty	<b>161</b> Crazy Lazy
<b>903</b> Mocca	<b>120</b> Toffee Nut	<b>197</b> Velvet Taupe	<b>171</b> Brown Metallic	<b>188</b> Merry Poppins	<b>199</b> Golden Rain	<b>174</b> Silver	<b>173</b> Glitter Queen <i>Semi-transparent</i>	<b>178</b> Luminous <i>Semi-transparent</i>



**NAIL POLISH CORRECTING PEN**

Practical pen for correcting the nail polish manicure.

05-925 4.5 ml



**DISPLAY CHUTE FOR NAIL POLISH CORRECTING PENS**

Display chute including 25 nail correcting pens (05-925) and backcard.

51-805 1 x



**SOLVENT-FREE BIO NAIL POLISH REMOVER**

100% natural nail polish remover with lemon grass and Argan oil.

45-422



# GELACTIC

**The secret weapon for strong hold and super shine!**

Discover GELACTIC – the new nail generation Gel Top Coat created especially for alessandro nail polish! The unique wear-boosting technology ensures an extra strong double adhesion between nail, colour and top coat.

VEGAN  
FORMULA





**GELACTIC GEL TOP COAT**  
Extends the life of the nail polish.

76-216 5 ml  
76-211 10ml  
76-311 Tester



**GELACTIC GEL TOP COAT MATT**  
Matt finish top coat for a perfect matt finish.

76-214 10ml  
76-314 Tester



**QUICK NAIL POLISH DRYER**  
Nail polish quick dry spray reduces the drying time of nail polish many times over.

76-212 50ml  
76-312 Tester



**GELACTIC NAIL SET 3**  
Attractive nail polish set at a special price  
- 1 x Nail polish 10 ml  
- 1 x Gelactic Gel Top Coat 10 ml  
- 1 x Gelactic Quick Nail Polish Dryer 50 ml

76-221 1 x



**GELACTIC AND COLOUR DISPLAY EMPTY**  
for 10x Gelactic Gel Top Coat 10ml and 20 colours 10ml 2 x.

76-303 1 x





# CARE

TAKE YOUR BEAUTY AND CARE INTO YOUR OWN HANDS WITHOUT HAVING TO CHOOSE BETWEEN PERFORMANCE AND ENJOYMENT.

Enjoy the unique textures and exclusive fragrances for a special care experience.

Create a daily, individual care routine just for you. The boundaries of age can be broken by using high-quality care formulas.

A life of certainty that your nails and hands will reflect your personal energy and personality is therefore guaranteed.

## CONTENTS

### 58 | MANICURE

60 | ALESSANDRO SPA  
(HAND, NAIL)

### 66 | PEDICURE

68 | ALESSANDRO SPA (FOOT)  
72 | UREA FOOT POWER

### 73 | PARAFFIN

### 74 | ESSENTIAL OILS

### 75 | TREATMENT RITUALS

# MANICURE

## STEP BY STEP – NAIL

### 1. REMOVE NAIL POLISH



**DIP IN EXPRESS NAIL POLISH REMOVER**  
Remove odourless and acetone-free care and colour polish, with integrated mini sponge.

### 2. REMOVE CUTICLE



**CUTICLE REMOVER**  
Remove cuticle in no time. Gently push back the cuticle using the cuticle stick [p. 47.](#)

### 3. TRIM NAILS



**MANICURE FILE 100/180**  
Trim and shape the natural nails using the 2 in1 alessandro spa manicure file. CRYSTAL NAIL FILE 280 [p. 65](#) seals and protects the nail edge. Also suitable for very soft nails.

### 4. NOURISH NAILS



**COCO MANGO NAIL BUTTER**  
Groomed nails and cuticles? alessandro spa offers an exquisite selection of care products. On [p. 64](#) everyone will find their completely personal product. The Coco Mango Nail Butter is an intensive care product for nails and cuticles.

### 5. PROTECT NAILS



**EXPRESS NAIL HARDENER**  
We have the right product for soft, splitting, uneven or irregular natural nails. The Express Nail Hardener noticeably strengthens nails in just 2 weeks. Or are you looking for nourishing protection for a colour manicure? We have the solution for all nails [p. 63.](#)

### 6. NOURISH CUTICLES



**NAIL CARE SERUM**  
The Mango Nail Serum offers intensive care for cuticles. The alessandro spa 2-phase hydration boost provides the nails with moisture and makes them resistant.

VEGAN  
FORMULA

## STEP BY STEP – HAND

1. PEEL  
HANDS



**MAGIC MANICURE 2-PHASE PEELING**  
Care & peeling in just one application.

2. INTENSIVELY  
NURTURE  
HANDS



**10 MIN HYDRA HAND MASK**  
The ultimate thirst-quencher for dry hands in 10 minutes.

3. CARE FOR HANDS  
EVERY DAY



**THE 3 CARE FAVOURITES**  
NICE DAY: Moisturising hand lotion.  
CREAM RICH: Rich hand cream with anti-aging effect.  
GENTLE TOUCH: Creamy light hand mousse for men and women.

4. SPECIAL CARE



**HAND SERUM**  
SILKY GLOVES PROTECTING HAND SERUM: Invisible care glove with immediate effect. SERUM VITALE MOISTURIZING HAND SERUM: Concentrated active ingredient combination for mature hands.



**LPP LIFT & PROTECTION PEARLS NOURISHING HAND SERUM**  
24 hour long-term care for intensive protection against hyperpigmentation.

## alessandro spa

The new generation of hand and nail care is finally here! A hand and nail care range developed by experts under the name alessandro spa, has been designed for all skin and nail types.

### **alessandro spa HAND CARE**

From cleaning to moisturising/intensive care and complementary special products, the alessandro spa line offers contemporary nail care. Pamper yourself and your customers in hectic times and treat yourself to a care time-out.

### **alessandro spa NAIL CARE**

Nail care for all nail types! High-performance products with textures enriched with precious oils and ingredients for healthy nails and cuticles. The tiny care miracle provides the nails day by day with plenty of moisture and adding a flawless shine.

#### **All the advantages at a glance:**

- > Modern care textures
- > Precious ingredients
- > Care polish enriched with precious oil
- > Soft fragrance creations
- > Information at a glance
- > Puristic design





**MAGIC MANICURE 2-PHASE PEELING**  
2-phase hand peeling - peeling and care in just one product. Shake well before use.

34-000 100 ml  
34-100 Tester 100 ml



**MAGIC MANICURE HAND PEELING**  
60-second manicure for a velvety soft skin sensation. Grape and apricot kernel oil and precious sea salt, peeling and care for the hands in one application.

34-200 Cabinet 450 ml



**VITALIZING HAND CLEANSING FOAM**  
Anti-ageing Vital Foam. Self-foaming for the gentle cleansing of mature and dry hands. Free from microplastics, silicon & mineral oil.

34-538 50 ml  
34-539 Tester 50 ml  
34-546 Cabinet 150 ml



**HAND CARE SOAP**  
Hand cleansing soap with precious shea butter and olive oil. Reduced packaging and long-lasting product.

34-031 100 g  
34-131 Tester 100 g



**10 MIN HYDRA HAND MASK**  
The special express intensive care for smooth, supple skin in only 10 minutes.

34-011 50 ml  
34-111 Tester 50 ml  
34-211 Cabinet 300 ml



**KARITÉ HAND BUTTER**  
Rich, hand care butter for dry and tired hands. With shea butter, hyaluronic acid, carrot and jojoba oil.

34-707 50 ml  
34-708 Tester 50 ml  
34-227 Cabinet 450 ml



**NICE DAY**  
Moisturising hand care for chapped hands.

34-002 75 ml  
34-102 Tester 75 ml  
34-202 Cabinet 500 ml  
34-502 Sachet 25 x 3 ml each



**CREAM RICH**  
Rich, moisture-regulating, anti-ageing hand cream for dry and hard-working hands.

34-007 75 ml  
34-107 Tester 75 ml  
34-207 Cabinet 500 ml  
34-501 Sachet 25 x 3 ml each



**GENTLE TOUCH**  
Fast absorbing, intensive care moisturising mousse with skin-soothing ingredient complex for stressed hands.

34-024 75 ml  
34-124 Tester 75 ml  
34-224 Cabinet 500 ml  
34-503 Sachet 25 x 3 ml each



**SILKY GLOVES**

Like an invisible glove, this serum with silk and myrrh extract protects the hands from negative environmental influences.

- 34-005 15 ml
- 34-105 Tester 15 ml
- 34-205 Cabinet 50 ml



**SERUM VITALE**

The highly-concentrated serum with deep sea water and brown algae extract protects the hands from external environmental influences.

- 34-012 15 ml
- 34-112 Tester 15 ml
- 34-212 Cabinet 50 ml



**LPP LIFT & PROTECTION PEARLS**

The hand care pearls of this highly effective serum promotes the regeneration process of the skin and provides your hands with moisture.

- 34-006 30 ml
- 34-106 Tester 30 ml



**DESK DISPLAY EMPTY**

Suggested products:

- 34-000 2x Magic Manicure 2-Phase Peeling
- 34-100 1x Magic Manicure 2-Phase Tester
- 34-012 2x Serum Vitale
- 34-112 1x Serum Vitale Tester
- 34-006 2x LPP Lift & Protection Pearls
- 34-106 1x LPP Lift & Protection Pearls Tester
- 34-002 2x Nice Day
- 34-102 1x Nice Day Tester
- 34-007 2x Cream Rich
- 34-107 1x Cream Rich Tester
- 34-024 2x Gentle Touch
- 34-124 1x Gentle Touch Tester
- 34-011 2x 10Min Hydra Hand Mask
- 34-111 1x 10Min Hydra Hand Mask Tester
- 34-005 2x Silky Gloves
- 34-105 1x Silky Gloves Tester

34-652



**PUMP PUMP DISPENSER**

Pump dispenser attachment for cabinet goods

- 34-401 Cabinet 300 ml
- 34-402 Cabinet 500 ml



**WORKSTATION EMPTY**

Please order suggested products **INDIVIDUALLY**:

- 34-200 Magic Manicure Hand Peeling 450 ml
- 34-202 Nice Day 500 ml
- 34-205 Silky Gloves 50 ml
- 34-207 Cream Rich 500 ml
- 34-211 10Min Hydra Hand Mask 300 ml
- 34-212 Serum Vitale 50 ml
- 34-224 Gentle Touch 500 ml
- 34-106 LPP Lift & Protection Pearls 30 ml
- 34-402 3x Pump for Pump Dispenser 500 ml
- 34-401 1x Pump for Pump Dispenser 300 ml

34-651



**POSTER DIN A1**

Decorative and very eye-catching! Also suitable for street stoppers!

34-654



**ANTI-AGEING POWER SET**

Anti-ageing Hand Massage Device & alessandro spa Serum Vitale 15 ml. For increasing the receptiveness of the skin as ingredients can be worked into targeted areas. Regular application ensures smooth and even complexion.

Contents: Galvanic Device & Serum Vitale 15 ml

50-775

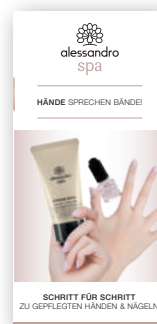

**CUSTOMER BROCHURE**

Product information for the customer

34-659 25 x



**DIP IN EXPRESS NAIL POLISH REMOVER**

Odourless and acetone-free nail polish remover with integrated mini sponge for particularly fast removal of care and colour polishes.

43-045 50 ml  
43-145 Tester 50 ml



**NAIL POLISH REMOVER**

Odourless and acetone-free nail polish remover in a practical pump dispenser. Gently removes care and colour polishes.

43-051 175 ml  
43-151 Tester 175 ml



**CUTICLE REMOVER**

Cuticle remover. Quickly and thoroughly removes excess cuticle.

43-044 14 ml  
43-144 Tester 14 ml  
43-244 Cabinet 30 ml



**BASE COAT**

Quick drying care polish enriched with precious coconut oil that protects the nails and adds a radiant sheen.

43-009 10 ml  
43-109 Tester 10 ml



**TOP COAT**

Glossy, quick-drying clear polish for sealing the nail/colour polish and for protection against chipping.

43-011 10 ml  
43-111 Tester 10 ml

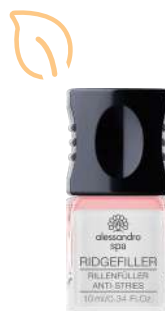

**RIDGE FILLER**

Care undercoat enriched with precious coconut oil. Unevenness and fine grooves on the nail surface are smoothed and evened out. The slight colour shade visually corrects the uneven nail tone.

43-041 10 ml  
43-141 Tester 10 ml



**NAIL THERAPY HARDENER**

Due to the precious additive silicon, soft and brittle nails are stabilised and become more resilient.

43-541 10 ml  
43-542 Tester 10 ml



**SENSITIVE NAIL HARDENER**

The nail hardener enriched with coconut oil visibly improves the condition of the nails with Hexanal and helps increase the rigidity.

43-020 10 ml  
43-120 Tester 10 ml



**FAVOURITE PRODUCT**

**EXPRESS NAIL HARDENER**

The nail hardener transforms problem nails into dream nails. The special formula helps strengthen soft nails and makes them resistant to external influences.

43-021 10 ml  
43-121 Tester 10 ml



FROM APRIL 2022

**PRO WHITE NAIL EFFECT POLISH FRENCH**

Optically brightening effect polish with anti-yellow formula. Brighter nails in a French look.

- 43-531 10 ml
- 43-532 Tester 10 ml



FAVOURITE PRODUCT

**PRO WHITE NAIL EFFECT POLISH**

Optically brightening effect polish with precious coconut oil and anti-yellow formula. Using a special pigment Pro White neutralises discolorations on the nail surface resulting in brilliant white and shiny nails.

- 43-017 10 ml
- 43-117 Tester 10 ml



**NAIL CARE OIL**

For well-tended nails and cuticles. In a practical brush bottle containing precious vitamin E, coconut oil and camellia seed oil.

- 43-025 10 ml
- 43-125 Tester 10 ml



WITH NEW APPLICATION ROLLER

**CUTICLE NAIL OIL**

Highly concentrated nail care oil enriched with Argan oil. Suitable for the daily care of dry and brittle cuticle. The precious oils are quickly absorbed without leaving an annoying greasy film behind. Now with new application roller instead of application tip!

- 43-023 10 ml
- 43-123 Tester 10 ml



TOP SELLER

**2-PHASE NOURISHING NAIL CARE SERUM**

The 2-phase moisture booster with precious hyaluronic acid for healthy nails and cuticles.

- 43-048 14 ml
- 43-148 Tester 14 ml
- 43-248 Cabinet 30 ml



FAVOURITE PRODUCT

**MANGO NAIL CARE SERUM**

Strong nail oil for healthy nails and cuticles. The precious ingredient combination of jojoba, macadamia nut, apricot kernel oil and vitamin E supports the nail structure and offers sustainable care.

- 43-043 14 ml
- 43-143 Tester 14 ml
- 43-243 Cabinet 30 ml
- 43-501 Sachet 25 x 1 ml each



FAVOURITE PRODUCT

**COCO MANGO NAIL BUTTER**

Intensive and moisturising nail care with hyaluronic acid, mango butter and jojoba oil for stressed nails and dry cuticles.

- 43-046 15 ml
- 43-146 Tester 15 ml
- 43-246 Cabinet 30 ml
- 43-502 Sachet 25 x 1 ml each



**MOISTURIZING NAIL CREAM**

Moisturising nail cream with hyaluronic acid, rose water, shea and mango butter for stressed and brittle nails.

- 43-042 15 ml
- 43-142 Tester 15 ml
- 43-242 Cabinet 30 ml



**NAIL POLISH SPEED DRY**

The perfect time-saver for every manicure! The nail polish quick-dry spray reduces the drying time many times over and increases the shine.

- 43-033 50 ml
- 43-133 Tester 50 ml





**MANICURE FILE 100/180**

The practical 2-in-1 nail file for perfectly manicured finger nails.

43-049

43-149 Tester



**CRYSTAL NAIL FILE 280**

The glass nail file shapes and gently smoothes natural nails. The nail edge is finished and therefore does not leave any edges or cracks behind. It is particularly gentle on the nail, durable and also anti-allergenic.

43-004

43-104 Tester



**QUICK SHINE POLISH FILE**

Polish file for perfect high gloss - with two different surfaces.

Step 1: For smoothing and Step 2: For polishing.

43-003 1 x

43-103 Tester

**BUFFER FILE 180/ 180**

Buffer: For balancing nail plate unevenness and improving the durability of care/nail polishes.

File: For trimming and shaping the nails.

43-005

43-105 Tester



**WORKSTATION EMPTY**

Please order suggested products INDIVIDUALLY:

- 43-104 Crystal Nail File 280
- 43-103 Polishing File
- 43-149 Manicure File 100/180
- 43-151 Nail Polish Remover 175 ml
- 43-244 Cuticle Remover 30 ml
- 43-243 Mango Nail Serum 30ml
- 43-248 2-Phase Nourishing Nail Serum 30 ml
- 43-133 Nail Polish Speed Dry 50 ml
- 43-242 Moisturizing Nail Cream 30 g
- 43-246 Coco Mango Nail Butter 30 g
- 43-109 Base Coat 10 ml
- 43-141 Ridge Filler 10 ml
- 43-111 Top Coat 10 ml
- 43-121 Express Nail Hardener 10 ml
- 43-120 Nail Hardener 10 ml
- 43-117 Pro White Nail Effect Polish 10 ml

43-651



**DESK DISPLAY EMPTY**

Suggested products:

- 43-021 3x Express Nail Hardener
- 43-121 1x Express Nail Hardener Tester
- 43-017 3x Pro White
- 43-117 1x Pro White Tester
- 43-048 3x 2-Phase Nourishing Nail Serum
- 43-148 1x 2-Phase Nourishing Nail Serum Tester
- 43-042 2x Moisturizing Nail Cream
- 43-142 1x Moisturizing Nail Cream Tester
- 43-046 2x Coco Mango Nail Butter
- 43-146 1x Coco Mango Nail Butter Tester
- 43-043 3x Mango Nail Serum
- 43-143 1x Mango Nail Serum Tester

43-301



**POSTER DIN A1**

Decorative and very eye-catching! Also suitable for street stoppers!

43-654

## alessandro spa Foot

Our new MAIN ACTIVE INGREDIENT is MICROSILVER – The perfect protective shield for the skin! Stabilises the skin's natural barrier, preventing bacteria from penetrating the skin.

### BASIC

#### FRESH & FIT

Basic care for feet and toenails.

### COMFORT

#### CARE & PURENESS

Intensive care for feet and toenails. Reduces hard skin and provides intensive moisturisation.

### SPECIAL

#### PROTECT & REPAIR

Solution-based care for feet and toenails. Reliable protection against germs and bacteria.

### UREA

#### FOOT POWER

Sustainable foot care line for very dry feet. The textures are free from microplastics, silicon & mineral oil.



1.



**FOOTBATH**

Start with a soothing and relaxing footbath.

2.



**REMOVE ROUGH SKIN**

Remove rough and callused skin with the So Easy stainless steel file (use the 80 or 120 grit file depending on thickness of skin).

3.



**FOOT EXFOLIATION**

Massage in the One Minute Pedicure Exfoliation, leave it to work for a while and remove with lukewarm water.

4.



**FOOT MASSAGE**

Our Balancing Massage Oil with tea tree oil and Vitamin E is ideal for a nurturing foot massage.

5.



**FOOT MASK**

After the massage, apply the deep-penetrating Regenerating Foot Mask with Marina Vital Complex, distribute evenly and leave to absorb for about 10 minutes.

6.



**CARE BALM**

As a finishing treatment, and for lasting protection against the formation of calluses, apply the intensely moisturising Heel Rescue Balm.



**ONE MINUTE PEDICURE**

This foot exfoliator with sea salt, precious oils and shea butter removes hard skin and provides intense care to the feet.

- 42-008 75 ml
- 42-108 Tester 75 ml
- 42-208 Cabinet 300 ml



**FEEL GOOD STARTER KIT**

Callus removal file and removable file pads in 2 different grits to meet the highest hygiene standards and effectively remove rough and callused skin.

- 1x Hard Skin File
- 3x File Blades (80 Grit)
- 3x File Blades (120 Grit)

42-007

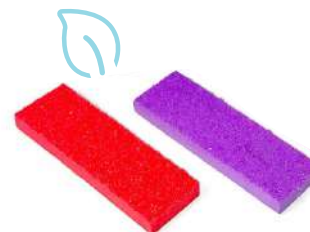

**FEEL GOOD REFILL**

Disposable file blades for the hygienic removal of calluses.

- 42-018 12x 80 Grit
- 42-019 12x 120 Grit



**ONE WAY TOE SEPARATOR**

Protects the feet after pedicure from skin infections, germs and bacteria. For single use in one size.

- 42-022 10 x



**CALLUS SOFTENER**

For the gentle removal of hardened skin on the feet. The spray ensures precise application.

- 42-021 50 ml
- 42-121 Tester 50 ml
- 42-221 Cabinet 125 ml



**HEEL RESCUE BALM**

Rich foot cream with precious ingredients, such as microsilver, tea tree oil, sandalwood extract and shea butter.

- 42-001 75 ml
- 42-101 Tester 75 ml
- 42-201 Cabinet 300 ml



**HEEL SMOOTHING STICK**

For targeted use on dry and cracked heels. Panthenol, allantoin and 25% urea ensure immediately noticeable results and prevent dry skin reforming. For the gentle and professional removal of hard skin.

- 42-002 50 g
- 42-102 Tester 50 g



**FOOT MOUSSE**

For the daily care of dry skin. With added urea and panthenol. Non-greasy formula absorbs quickly and prevents calluses forming.

- 42-020 125 ml
- 42-120 Tester 125 ml



**NAIL POLISH CREAM**

Primer enriched with microsilver. Smoothes irregularities on the nail surface. Cares for the nail plate.

- 42-004 15 g
- 42-104 Tester 15 g
- 42-204 Cabinet 30 g



**NAIL CARE SERUM**

Intensively nurturing nail serum with microsilver. With regular use, serum protects the toenails. Natural anti-bacterial effect.

- 42-005 14 ml
- 42-105 Tester 14 ml
- 42-205 Cabinet 30 ml



**SILKY TOUCH FOOT POWDER LOTION**

Freshly scented foot powder lotion. Dries, nourishes and deodorises. With anti-slip effect.

- 42-006 30 ml
- 42-106 Tester 30 ml
- 42-206 Cabinet 300 ml



**PROTECT & REPAIR SPRAY**

Foot spray with fermented rye and panthenol. For broader application.

- 42-009 50 ml
- 42-109 Tester 50 ml



**PROTECT & REPAIR FOOT TINCTURE**

Foot care solution with fermented rye and panthenol. For targeted, periodic application on toenails and between toes.

- 42-010 14 ml
- 42-110 Tester 14 ml



**PROTECT & REPAIR NAIL POLISH**

Nail polish exclusively formulated for toenails with the active ingredient piroctone olamine. Creates an invisible, protective film on the nail surface.

- 42-011 5 ml
- 42-111 Tester 5 ml



**ONE MINUTE PEDICURE**

Exfoliation and care in one product. With sea salt and shea butter.

- 42-208 450 ml



**REFRESH YOUR FEET**

Soothing, cleansing footbath with sea salt, rosemary and thyme oil.

- 42-209 500 ml



**REGENERATING FOOT MASK**

A moisture boost for dry feet. The addition of microsilver, healing clay and cocoa butter revitalises and balances the skin.

- 42-211 300 ml



**BALANCING MASSAGE OIL**

Relaxing massage oil with tea tree oil and vitamin E.

42-212 125 ml



**FOOTBATH**

Practical footbath with 20 hygiene inserts.

42-213  
42-214 50 inserts



**SO EASY FILE**

The So Easy stainless steel file gently removes rough patches and excess hard skin.  
1x Hard Skin File  
30x File Blades (80 Grit)  
30x File Blades (120 Grit)

42-215

**SO EASY REFILL**

42-216 40x 80 Grit  
42-217 40x 120 Grit



**WORKSTATION EMPTY**

Please order suggested **SUMMERTIME** products **INDIVIDUALLY**:

- 42-209 Refresh Your Feet Footbath 500 ml
- 42-206 Silky Touch Foot Powder Lotion 300 ml
- 42-212 Balancing Massage Oil 125 ml
- 42-208 One Minute Pedicure Foot Exfoliator 450 ml
- 42-201 Heel Rescue Balm Hard Skin Treatment 300 ml
- 42-221 Callus Softener Spray - Callus softening spray 125 ml
- 42-205 Nail Care Serum Nail Serum 30 ml
- 42-020 Foot Mousse 125 ml
- 2 x 34-401 Pump Dispenser Cabinet 300 ml

Please order suggested **WINTERTIME** products **INDIVIDUALLY**:

- 42-209 Refresh Your Feet Footbath 500 ml
- 42-211 Regenerating Foot Mask 300 ml
- 42-212 Balancing Massage Oil 125 ml
- 42-208 One Minute Pedicure Foot Exfoliator 450 ml
- 42-201 Heel Rescue Balm Hard Skin Treatment 300 ml
- 42-204 Nail Polish Cream Treatment Polish 30 gr
- 42-205 Nail Care Serum Nail Serum 30 ml
- 42-020 Foot Mousse 125 ml
- 2 x 34-401 Pump Dispenser Cabinet 300 ml

42-651



**PUMP PUMP DISPENSER**

Pump dispenser attachment for cabinet goods

34-401 Cabinet 300 ml

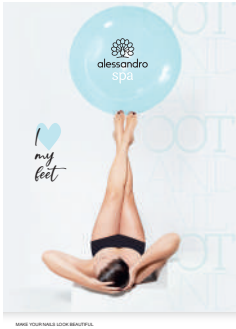

**POSTER DIN A1**

42-652 1 x poster



**TOPSELLER DISPLAY HEEL RESCUE BLM FILLED**

Rich foot cream with precious ingredients, such as microsilver, tea tree oil, sandalwood extract and shea butter.

Contents:  
9 x Heel Rescue Balm  
1 x Tester

42-653



**CUSTOMER BROCHURE DIN LONG**

42-655 25 x poster



**ANKLE CHAIN**

42-507 1 x



**SAMPLES WITH INFORMATION CARD HEEL RESCUE BLM**

42-501 25 x 3 ml each



**SAMPLES WITH INFORMATION CARD NAIL CARE SERUM**

42-504 25 x 1 ml each



**XXL POSITIONER**

The cult favourite Heel Rescue Balm as a cardboard cut-out

42-654 1 x poster

# UREA FOOT POWER

Sustainable foot care line for very dry feet.

All foot care products have an intensive care effect and provide plenty of moisture to dry and cracked feet. Regular application prevents cracked skin on the feet and supple, smooth feet.

The textures are free from microplastics, silicon & mineral oil.



**REPAIRING FOOT PEELING**  
**15% UREA**

Intensive care peeling for very dry feet!  
When foamed up with water, the cleansing enzyme activates and gently removes dead skin cells.

42-023 75 ml  
42-123 Tester 75 ml



**REPAIRING FOOT BALM**  
**15% UREA**

Intensive care balm for very dry feet!  
Light, fast absorbing moisture balm prevents feet from drying out.

42-024 75 ml  
42-124 Tester 75 ml



**REPAIRING FOOT CREAM**  
**15% UREA**

Intensive care cream for very dry feet  
Rich foot cream nurtures and smoothes stressed feet. Reduces the development of pressure marks.

42-025 75 ml  
42-125 Tester 75 ml



**REPAIRING FOOT mousse**  
**20% UREA**

Intensive care foam for very dry feet! Very effective, gentle foot care foam provides moisture and helps prevent hardened skin.

42-026 125 ml  
42-126 Tester 125 ml



**UREA FOOT POWER**  
**POSTER DIN A1**

42-669 1 x





# PARAFFIN

Treat yourself to a special care time-out! Increase your well-being and pamper your hands, nails & feet with an unforgettable mask!

## Optimal care properties

- Hygienic individual packaging
- Easy use
- No power consumption
- Short preparation time
- Pleasant lavender scent

## Precious ingredients

- Apple stem cells
- Grape seed oil
- White and green tea
- Vitamin A, C and E
- Panthenol

# 1.



### PREPARATION

Fasten the tabs on the Spa Sensation Paraffin gloves or socks. Position the heat bag in the middle of the box. Pour the contents of the Aroma Vapour™ into the heat pocket and close the Spa Sensation Paraffin box.

# 2.



### WARM-UP PHASE

While the Paraffin is melting, a pleasant lavender fragrance is diffused. After a maximum of 5 minutes the gloves/socks are ready to use.

# 3.



### HOW TO APPLY

After a short cooling period the gloves/socks can be provided to the customer. Gently massage the hands or feet while the customer enjoys the nourishing intensive treatment.

## Spa Sensation Paraffin – Deep-penetrating mask



### SPA SENS. PARAFFIN DEVICE

Latest paraffin technology without electricity and ready to use in only 5 minutes. The Spa Sensation device guarantees hygienic application and a simple and fast treatment. Due to the fast warm-up time, this paraffin treatment can also be offered on an ad-hoc basis in the institute.

07-803



### SPA SENS. PARAFFIN GLOVES

With paraffin-filled gloves for the intensive care of hands and nails.

07-814 5 pairs  
07-812 36 pairs



### SPA SENS. PARAFFIN SOCKS

With paraffin-filled socks for the intensive care of the feet.

07-815 5 pairs  
07-813 36 pairs

# ESSENTIAL OILS

Essential oils have a beneficial effect on the soul. They can be applied in many simple ways. The scent molecules penetrate via the nose to the olfactory mucosa that is part of the central nervous system. The sense of smell itself is located in the oldest part of the brain, the limbic system. Here, the olfactory stimuli can initiate the distribution of messenger substances which have a pain-relieving effect or generate a feeling of comfort. Endorphins are also distributed.

These have a strong pain-relieving effect and lift the mood.



## ESSENTIAL OIL LEMON

Enjoy a new beginning full of ideas, creativity and inner strength. The fresh, fruity essences have an uplifting, refreshing effect and give you an energy boost. They also strengthen the immune system.

11-770 10 ml



## ESSENTIAL OIL YLANG YLANG

Allow yourself to be enticed by the exotic plant Ylang Ylang and find your way back to your inner centre. The lovely, intensive fragrance has a balancing and soothing effect on body and mind, so even when you are experiencing unrest and nervousness inside, you will be able to quickly relax again.

11-771 10 ml



## ESSENTIAL OIL SANDALWOOD

The precious sandalwood oil has a stimulating effect on the soul. Spiritually it helps to bring blocked energies back into flow and frees the spirit. Be inspired by the fine woody fragrance and gather your strength for new challenges.

11-769 10 ml



## ESSENTIAL OILS STARTER SET

Contents:

Essential Oil Lemon 10 ml  
Essential Oil Ylang Ylang 10 ml  
Essential Oil Sandalwood 10 ml  
100 x Towelettes  
1x Glass bowl  
3 x Experience cards  
2x Wooden tray

50-874

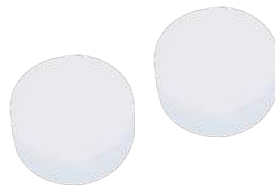

## TOWELETTES

07-076 100 x



## GLASS BOWL

07-077

# TREATMENT RITUALS

Exclusive treatments in only 40 – 45 minutes!

## REFRESH YOUR HANDS!

- Coldness can affect the skin's elasticity
- Irritation increases the skin's tightness
- Coldness alleviates pain

## MIRACLES HAPPEN ALL THE TIME!

- Just a few minutes to a noticeably smooth complexion
- Soothes, triggers circulation and revitalises the skin

## HANDPICKED WINTERTIME!

- Warmth has a relaxing effect
- Improves the skin's elasticity

**FROM  
APRIL 2022**



### WATERBOWL & JUG SET

Porcelain set for practical jobs at the treatment table.  
Jug 750 ml capacity  
Bowl 28 cm ø

34-404



### MASSAGE OIL

Intensive regenerating massage care for dry and mature skin. Precious ingredient combination including vitamin A, lavender and sunflower oil.

34-228 125 ml



### ICE GLOBES

For a stunning, radiant complexion! Pleasantly cooling and soothing.

34-405 2 x



### ROSE QUARTZ MASSAGE STONE

Anti-ageing and relieving for the skin! Ensures a radiant skin tone and a smooth complexion.

34-406 1 x

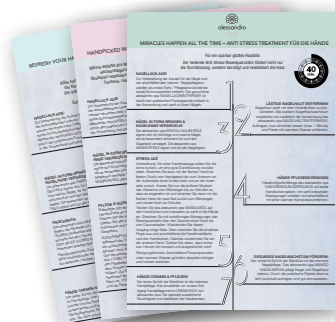

### TREATMENT GUIDE

Treatment A: Refresh your hands  
Treatment B: Miracles happen all the time  
Treatment C: Handpicked Wintertime

34-665 DE 1 Sales Unit = 3 units  
34-666 NL 1 Sales Unit = 3 units

EN, FR & IT  
Available for download from the media library



### POSTER DIN A1

Decorative and very eye-catching!  
34-670

EN, FR & IT  
Available for download from the media library



# ACCESSORIES

**High-quality equipment for  
ambitious nail designers**

High-quality working materials provide the basis for impressive nail sculpting. alessandro assists professional nail designers with an extensive range of accessories.

Various files, tips, stencils and brushes including high-tech professional devices make perfect results possible.

With specially developed promotional sales materials, merchandise and salon equipment, alessandro promises nail professionals that spectacular presentation.

## CONTENTS

### **78 | WORKING MATERIALS**

78 | FILES AND BUFFERS

82 | RUSHES AND  
ACCESSORIES

84 | TIPS

85 | INSTRUMENTS

86 | HYGIENE

88 | BASIC MATERIALS

92 | NAIL ART

### **93 | EQUIPMENT**

93 | NAIL DRILLS AND BITS

97 | LAMPS AND ACCESSORIES

### **99 | MERCHANDISING**



**PROFESSIONAL FEILE 100/180**

Straight pro files for quick trimming of the nails and to remove sculpting materials.

45-208 black 10 x

45-207 rose 10 x



**PROFESSIONAL FILE FINE 240/240**

Professional file for preparing and trimming the natural nail. The particularly fine grain matt finishes the nail without damaging the nail surface.

45-218 10 x



**PROFESSIONAL SAND PAPER FILE 180/240**

Extra thin file for straightening the nail edges when manicuring.

45-209 10 x



**HIGH SPEED FILE**

Straight professional file for quick trimming and removal of sculpting materials. The spring-loaded core offers optimum filing comfort and stability. The file has a non-abrasive, crystalline, triple-layered surface and is available in different grits.

45-201 10 x 100/100 grit  
 45-202 10 x 150/150 grit  
 45-203 10 x 180/180 grit  
 45-217 10 x 100/180 grit



**HIGH SPEED FILE MOON**

Half-moon professional file with a curved and a straight side for fast trimming and removal of sculpting materials. The spring-loaded core offers optimum filing comfort and stability. The file has a non-abrasive, crystalline, triple-layered surface and is available in different grits.

45-204 10 x 100/100 grit  
 45-205 10 x 150/150 grit  
 45-216 10 x 180/180 grit  
 45-206 10 x 100/180 grit



**HIGH SPEED FILE BANANA 100/100**

Curved professional file for quick trimming and removal of sculpting materials. The spring-loaded core offers optimum filing comfort and stability.

45-200 10 x



**SANDING BLOCK**

The classic buffer block for smoothing nail sculpting materials.

45-229 10 x fine  
 45-211 10 x



**NAIL BUFFER 100/180**

Nail buffer for smoothing sculpting materials and degreasing the natural nail.

45-210 10 x



**NAIL BUFFER MOON 100/180**

Half-moon nail buffer for smoothing sculpting materials and degreasing the natural nail.

45-212      10 x



**NAIL BUFFER MOON 220/280**

Half-moon for smoothing nail sculpting materials and for powder/liquid techniques.

45-222      10 x



**PRO STAINLESS STEEL FILE BODIES AND PRO REMOVABLE FILE BLADES PACK OF 50**

Removable file blades can be attached quickly and easily and completely removed without leaving any adhesive residue. File bodies can be sterilised.

45-231	1 x	File body
45-233	50 x	100 grit
45-234	50 x	180 grit
45-235	50 x	240 grit



**HALF-MOON STAINLESS STEEL FILE BODY AND HALF-MOON REMOVABLE FILE BLADES PACK OF 50**

Removable file blades can be attached quickly and easily and completely removed without leaving any adhesive residue. File bodies can be sterilised.

45-232	1 x	File body
45-236	50 x	100 grit
45-237	50 x	180 grit
45-238	50 x	240 grit



FROM APRIL 2022

**REMOVABLE FILE BLADES NAIL BUFFER MOON 180/220**

Removable file blades can be attached quickly and easily and completely removed without leaving any adhesive residue. File bodies can be sterilised.

45-247	50 x	180 grit
45-248	50 x	220 grit



**NAIL BUFFER FINISH FILE**

Seals and smooths the nail surface.

05-2441 10 x



**HIGH SPEED POLISHING FILE MOON**

Half-moon polishing file with 2 different sides. The polishing file seals natural nails and guarantees high gloss natural and acrylic nails.

45-219 10 x



**HIGH SPEED POLISHING FILE 2-SIDED**

Straight polishing file with 2 different sides. The polishing file seals natural nails and guarantees high gloss natural and acrylic nails.

45-213 10 x



**HYBRID FILE BUFFER/FILE**

Oval 2 in 1 combi file. One side with a non-abrasive surface for filing and trimming nails and one side with a buffer for buffing and smoothing the nail sculpting. Available in various grits.

45-224 10 x 100/100 grit  
 45-225 10 x 100/150 grit  
 45-226 10 x 100/180 grit



**BUFFER FINGER HOLDER**

For sticking on a buffer pad  
 62 x 22 x 31 mm.

45-239 1 x



**BUFFER PADS**

For sticking on Buffer Finger Holders.

45-240 12 x 80 grit  
 45-241 12 x 120 grit  
 45-242 12 x 150 grit





**REPLACEABLE FILE BLADES POLISHING MOON**

Removable file blades can be attached quickly and easily and completely removed without leaving any adhesive residue. File bodies can be sterilised.

45-244      50 x



**REPLACEABLE FILE BLADES POLISHING PROFESSIONAL**

Removable file blades can be attached quickly and easily and removed completely without leaving any adhesive residue. File bodies can be sterilised.

45-243      50 x

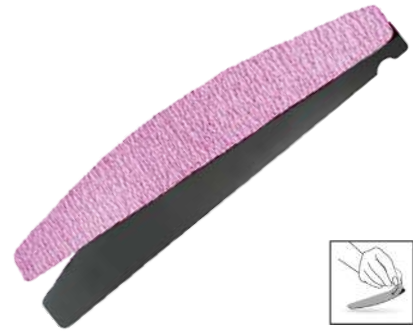

**REPLACEABLE FILE BLADES MOON**

Removable file blades can be attached quickly and easily and completely removed without leaving any adhesive residue. File bodies can be sterilised.

45-245      50 x



**REPLACEABLE FILE BLADES BUILDER PROFESSIONAL**

Removable file blades can be attached quickly and easily and completely removed without leaving any adhesive residue. File bodies can be sterilised.

45-246      50 x



**MASTER GEL BRUSH SIZE 8**

All-round brush for all sculpting techniques. The tongue-shaped artificial hair tip offers the perfect properties for gel processing - with wooden handle.

45-019



**MASTER COLOUR GEL BRUSH**

The special brush consisting of soft, long artificial hair, allows coverage and streak-free application of colour gels.

45-020



**BABYBOOMER BRUSH**

Fine, multi-tiered artificial hair for quick and perfect blending of UV gels. Ideal for creating babyboomer colour gradients when using camouflage techniques.

45-021



**PRO GEL BRUSH SIZE 4 OVAL**

Soft, flat, professional brush consisting of real hair, suitable for all processing techniques and ideal for all nail designers who prefer a fine, thin brush for working.

45-018



**XTREME FINE NAIL ART BRUSH**

Finest synthetic hair nail art brush in luxurious rhinestone design. For wafer-thin decorations and lines. Additional sealing cap protects against light irradiation.

45-097



**GEL XPERT POINTED**

Pointed professional gel brush for optimum processing of UV and Colour Gels. Biotech plastic fibres.

45-094



**GEL XPERT CAT'S TONGUE**

Professional gel brush in cat's tongue shape - suitable for all types of nail sculpting and the application of light-curing UV gels.

45-095



**GEL XPERT FLAT**

Flat professional gel brush for sculpting and applying light-curing UV gels.

45-096



**POLYACRYL GEL BRUSH**

Cat's tongue brush for working with polyacrylic gel with high-quality Kolinsky natural hair.

01-839 Size 4  
01-842 Size 6



**GEL STICK DE LUXE**

Sculpting stick for easy and fast application of French, colour and sculpting gel. With two tip sizes.

01-197



**NAIL ART ONESTROKE BRUSH**

Special brush made of the finest Toray artificial hair. Ideal for painting small motifs.

06-666 Sz. 4



**NAIL ART ONESTROKE BRUSH**

Brush for miniature painting with acrylic paints or colour gel.

06-665



**NAIL ART BRUSH BAG**

Handy, sealable nylon bag for a hygienic, clean storage of 10 professional brushes and manicure tool. Also ideal for on the go.

06-671



**SOFT ADHESIVE**

Medical adhesive for fast tip applications. Can also be used for fibreglass techniques. No irritating vapours. Also ideal for natural nail repair.

- 45-001 5 g
- 45-002 10 g
- 45-040 20 g



**DUALTIP BOX**

Dualtips in twelve sizes for the incredibly easy application of polyacrylic gels.

- 01-493 12 x 10



**PH TIPS**

Especially thin tips. Ideal for flat nails. alessandro tips consist of high-quality ABS plastics, are long and flexible and adapt to every movement of the nail.

- 45-930 Box 200 x (Sz. 1-10)
- 45-931 Sz. 1 50 x
- 45-932 Sz. 2 50 x
- 45-933 Sz. 3 50 x
- 45-934 Sz. 4 50 x
- 45-935 Sz. 5 50 x
- 45-936 Sz. 6 50 x
- 45-937 Sz. 7 50 x
- 45-938 Sz. 8 50 x
- 45-939 Sz. 9 50 x
- 45-940 Sz. 10 50 x



**PL TIPS**

Thin nail tips that adapt to the different nail curvatures due to their flexibility. The short adhesive area makes the bubble-free adhesion of the tips to the natural nail easier and ensures quick blending.

- 45-951 Box 200 x ( Sz. 0-9)
- 45-941 Sz. 1 50 x
- 45-942 Sz. 2 50 x
- 45-943 Sz. 3 50 x
- 45-944 Sz. 4 50 x
- 45-945 Sz. 5 50 x
- 45-946 Sz. 6 50 x
- 45-947 Sz. 7 50 x
- 45-948 Sz. 8 50 x
- 45-949 Sz. 9 50 x
- 45-950 Sz. 10 50 x



**CC TIPS CLEAR**

Nail tips with extremely curved tunnel for ultimate stability. For a natural, slender result! With no adhesive surface the tip adapts to any nail. Hardly any filing work, also particularly reliable for championships and nail art.

- 45-901 Box 200 x (Sz. 1-10)
- 45-911 Sz. 1 50 x
- 45-912 Sz. 2 50 x
- 45-913 Sz. 3 50 x
- 45-914 Sz. 4 50 x
- 45-915 Sz. 5 50 x
- 45-916 Sz. 6 50 x
- 45-917 Sz. 7 50 x
- 45-918 Sz. 8 50 x
- 45-919 Sz. 9 50 x
- 45-910 Sz. 10 50 x



**HS TIPS FRENCH**

Ideal for the perfect French extension, alessandro tips consist of high-quality ABS plastics, are long and flexible and adapt to every movement of the nail.

- 05-568 Box 200 x (Sz. 1-10)
- 05-5691 Sz. 1 50 x
- 05-5692 Sz. 2 50 x
- 05-5693 Sz. 3 50 x
- 05-5694 Sz. 4 50 x
- 05-5695 Sz. 5 50 x
- 05-5696 Sz. 6 50 x
- 05-5697 Sz. 7 50 x
- 05-5698 Sz. 8 50 x
- 05-5699 Sz. 9 50 x
- 05-56910 Sz. 10 50 x

**CC TIPS MILKY**

Nail tips with extremely curved tunnel for ultimate stability and a natural, slender result! With no adhesive surface the tip adapts to any nail. Hardly any filing work, the Milky Tips add a natural French look.

- 45-902 Box 200 x (Sz. 1-10)
- 45-921 Sz. 1 50 x
- 45-922 Sz. 2 50 x
- 45-923 Sz. 3 50 x
- 45-924 Sz. 4 50 x
- 45-925 Sz. 5 50 x
- 45-926 Sz. 6 50 x
- 45-927 Sz. 7 50 x
- 45-928 Sz. 8 50 x
- 45-929 Sz. 9 50 x
- 45-920 Sz. 10 50 x

**NAIL STENCIL CUTOUTS**

The professional nail stencil made from strong aluminium paper is ideal for extending and repairing torn or broken corners. With its improved shape, the self-adhesive nail stencil can be flexibly used for every nail shape - precise placement without cutting is guaranteed. It is easy to shape and stays firmly in place on the nail during sculpting.

- 45-228 500 x

**CUTICLE PUSHER DELUXE**

2-in-1 Instrument. Half-moon cuticle pusher and curette for cleaning edges.

45-103

**TIP CUTTER**

Steel tip cutters in stainless steel ensure a clean cut through the nail tip.

45-106

**NAIL CLIPPERS LARGE**

Professional nail clippers in stainless steel with a straight, very sharp cut for detailed work. Length 8 cm. Disinfectable and sterilisable.

45-117

**INGROWN NAIL NIPPERS**

Stainless ingrown nail nippers for cutting the toenail along the nail fold with a thin, sharp edge.

45-108

**INGROWN NAIL LIFTER**

For cleaning the nail fold and under the nail edge, also for pushing back the cuticle in foot care. Perfect handling due to grooved gripping surfaces.

45-109

**INGROWN NAIL FILE DOUBLE INSTRUMENT**

Double-sided ingrown nail file for filing the toenail along the nail fold. The ingrown nail file's special shape makes it easy to access the nail base. Ingrown toenails can be completely stripped.

45-110

**CUTICLE NIPPERS WITH SCISSOR HANDLE**

Professional cuticle nippers with scissor handle and particularly sharp and strong, medium length cut for detailed work on excess skin on the feet.

45-111

**NAIL NIPPERS**

Nail nippers (10 cm) for trimming toenails with large tip for maximum performance and fast work irrespective of the nail thickness.

45-112

**CUTICLE NIPPERS**

Professional cuticle nippers (10 cm) with a particularly sharp and strong, long length cut for the removal of excess skin on the feet.

45-113

# schülke -Hygiene products



### DESDERMAN PURE

Disinfection gel with extensive efficacy spectrum (incl. viruses) and care factor. Colourant and perfume-free.

116802 500 ml



### ESEMTAN WASHING LOTION

Soap-free washing lotion for the hands.

116602 1 l



### OCTENISEPT ANTISEPTIC AGENT

Antiseptic for the treatment of acute wounds. Long-lasting disinfectant effect. Protects against wound infections and promotes wound healing. Painless application.

121418 50 ml



### DISINFECTANT CLEANER AF

Concentrate for aldehyde-free disinfection and cleaning of wipeable surfaces. N-38049

120701 1 l



### MIKROZID SENSITIVE LIQUID

Alcohol-free preparation for the quick disinfection of surfaces. N-30343 (PT2), N-30344 (PT4)

165715 1 l



### MIKROZID AF WIPES FOR SURFACES

Fast surface disinfection. Most suitable for alcohol-sensitive surfaces. N-40580

109157 200 x  
109159 Refill 200 x



### MIKROZID DISINFECTANT UNIVERSAL CLOTHS

High-quality, tear-resistant cloths for the quick alcoholic disinfection of wipeable surfaces of all types. Excellent material compatibility. Dermatologically tested. N-63300 (PT2), N-63301 (PT4)

70000038 100 x



### MIKROZID DISINFECTANT LIQUID FOR SURFACES

Alcohol-based preparation for the quick disinfection of medical and cosmetic products. N-40579

109301 1 l



### DESMANOL PURE GEL

Ready-to-use alcoholic gel for the hygienic disinfection of hands. Colourant/perfume-free, so also suitable for allergy sufferers. N-59739

70001042 500 ml



**KODAN CLOTHS IN DISPENSER**

Disinfecting cloths for the antibacterial treatment of more limited skin areas and for the disinfection of non-medical surfaces.

140401 90 x  
140402 Refill 90 x



**QUARTAMON MED DISINFECTANT BOTTLE**

For the disinfection and cleaning of floors/ surfaces. Concentrate. N-16954

100108 2 l



**GIGASEPT INSTRU BOTTLE 2 LITRES**

Disinfection and cleaning for medical and cosmetic instruments. Aldehyde-free.

107411 2 l



**DOSING PUMP FOR 500 ML + 1 L**

Bottle Dosing Pump.

180303



**SCHÜLKE STORAGE BOX**

Storage box for the disinfection and cleaning of rotating instruments.

144030



**GLOSSY FINISH**

Optimal finish after every sculpting or UV polish application. Gently and carefully removes the sweating layer and guarantees instant glossy nails.

- 45-420 125 ml
- 45-046 500 ml
- 45-419 2.5 l



**NAIL CLEANSER**

Cleanser for the cleaning and degreasing of the natural nail and also for the removal of the inhibition layer.

- 45-047 125 ml
- 05-651 500ml
- 05-652 3 l



**SOAK OFF LIQUID**

Special liquid for the gentle removal of soak-off systems.

- 45-417 125 ml
- 45-413 500 ml
- 45-414 3 l



**NAIL POLISH REMOVER**

Professional nail polish remover, acetone-free, non-greasy. For natural and artificial nails.

- 45-416 125 ml
- 07-403 500 ml
- 07-404 3 l



**SOLVENT-FREE BIO NAIL POLISH REMOVER**

100% natural nail polish remover with lemon grass and Argan oil.

- 45-422



**DISPENSER PUMP CANISTER 3 L**

For the hygienic and precise decanting liquids from 2.5 L and 3 L canisters.

- 45-530



**CLEANER PEN**

For cleaning the nails edges of gel residues, colour gels and UV polishes.

- 45-036 4.5 l
- Replacement tips
- 45-044 3 x



**DUSTING BRUSH**

Special brush of the finest, strong nylon hair. For cleaning of the nails or removal of filing dust. Suitable for wet disinfection and ultrasound sterilisation.

- 05-751



**MASK BRUSH SILKY SMOOTH**

High-quality and silky soft brush for the hygienic application of cosmetic products.

- 45-058 1 x





**CREAM SPATULA**

Special spatula for the hygienic removal of cream from a pot.

08-431 Large, 16 cm



**NAIL POLISH THINNER**

For diluting dried out nail polish.

07-230 10 ml



**HAND & FEET NAIL SERUM**

Nail serum with spirulina protects against nail fungus and prevents infections. Witch hazel also provides intensive care for nails.

45-230 7ml



**CELLULOSE SWAB DISPENSER**

The alessandro cellulose pad dispenser is the ideal storage solution for your cellulose pads. Files and accessories can be put in the storage compartment.

Rubber feet stop the box from slipping.

Dimensions:

L: 160 mm, W: 160 mm, H: 130 mm (delivered without cellulose pads)

45-027 1 Box



**PAD ROLL**

Absorbent, lint-free cellulose pads.

45-045 500 x



**SOAK-OFF REMOVER WRAPS**

Aluminium pads for quick and easy removal of Soak Off systems.

45-411 100 x



**SKIN WRAP ROSE**

Self-stick, elastic tape, wrapped around the nail and finger to protect against injuries during filing.

05-771 4 m x 2.5 cm



**TEFLON PUMP**

Pump dispenser for proportioned removal of liquids (nail polish remover, cleaner, glossy finish, etc.), capacity: 175 ml

05-712 125 ml



**WOODEN HOOF STICK**

For gentle pushing back cuticle and for nail art applications.

05-740 12 x



**BLANK COLOUR FAN**

Colour ring with 50 transparent tips for polish self-application. Ideal aid for demonstrating your colour selection to customers.

45-090  
45-091 Refill 50 Tips



**FFP2 MASK BLACK**

Nose and mouth coverage to protect against dangerous substances (bacteria, fungus) with adjustable nostrils and low exhalation resistance for comfortable wear.

45-057 10 x



**FACE MASK ROSE**

The 3-layered fleece for protection of the airways from filing dust.

05-673 50 x



**LATEX GLOVES BLACK POWDER-FREE**

Latex gloves for clean, hygienic working during treatment.

45-313 S 50 Pairs  
45-314 M 50 Pairs  
45-315 L 50 Pairs



**WORKING GLOVES**

Cotton gloves for hygienic working on the customer.

05-672 S 1 Pair  
05-674 M 1 Pair  
05-675 L 1 Pair



**NITRILE GLOVES PINK POWDER-FREE**

Nitrile working gloves, powder-less.

45-309 XS 50 Pairs  
45-310 S 50 Pairs  
45-311 M 50 Pairs  
45-312 L 50 Pairs

BEING DISCONTINUED



**SILICONE DESK PAD**

Silicone or flocked paper desk pad. For a clean, hygienic workplace. 40x30 cm

- 45-302 1 x Silicone
- 45-300 50 x Paper



**APRON**

For hygienic working in the salon every day. One size. 100% polyester. Now without peplum and middle pocket.

- 11-662 white
- 11-663 black



**TOWEL WHITE**

Towelling hand towel for manicure and pedicure treatments.

- 45-306 50x30 cm
- 11-664 50x100 cm



**HAND MAT WHITE WITH LOGO**

Padded, washable armrest in faux leather. Makes it easier to work on customers and relaxes the wrist.

05-217



**GEL ORGANISER TRAY 2.0**

Perfect, neat storage for 28 colour gels (5 g). Suitable for all Colour Gels 2.0 in square pots.

45-028



**PROTECTIVE SCREEN**

Protect yourself and your customers with the washable alessandro protective panel in high-quality acrylic. Dimensions (H x W) 55 x 85 cm Total height 70 cm

45-049

## Original Preciosa stones — For glamorous nail art decorations in various colours and sizes.



**PRECIOSA STRASS  
CLEAR**

06-114 Ø 1.8 mm 100 x  
06-119 Ø 2.3 mm 100 x

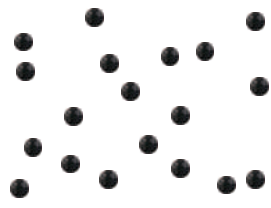

**PRECIOSA STRASS  
BLACK DIAMOND**

06-116 Ø 1.8 mm 100 x  
06-121 Ø 2.3 mm 100 x

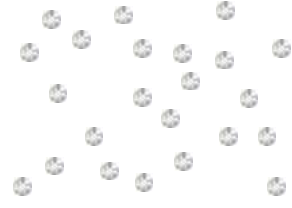

**PRECIOSA STRASS  
MULTICOLOUR**

06-115 Ø 1.8 mm 100 x  
06-120 Ø 2.3 mm 100 x

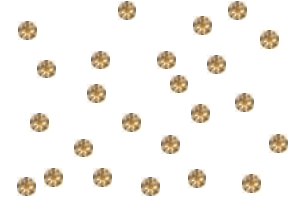

**PRECIOSA STRASS  
SOFT GOLD**

06-117 Ø 1.8 mm 100 x  
06-122 Ø 2.3 mm 100 x

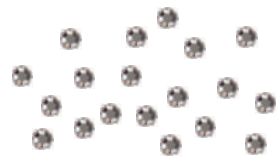

**PRECIOSA STRASS  
VINTAGE ROSE**

06-118 Ø 1.8 mm 100 x  
06-123 Ø 2.3 mm 100 x



**GLITTER POWDER WHITE SNOW FINE**

Fine Nail Art Powder with white/  
multi-glitter effect.

06-717 6 g



**GLITTER POWDER  
WHITE SNOW COARSE**

Medium Grain Nail Art Powder with white/  
multi-glitter effect.

06-718 6 g



**DIABONDS STRASS STONE GEL**

Transparent Strass Stone Gel for maximum  
adhesion of stones, pearls and Co.  
for individual nail art.

01-128 5 g

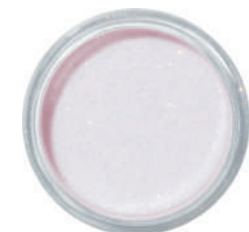

**SHIMMER PIGMENT ROSE**

Ultra fine Shimmer Pigment for  
captivating nail art effects.

06-736 2 g



**SHIMMER PIGMENT BLUE**

Ultra fine Shimmer Pigment for  
captivating nail art effects.

06-737 2 g



**SHIMMER PIGMENT GREEN**

Ultra fine Shimmer Pigment for  
captivating nail art effects.

06-738 2 g



**CUTTER TOUCH & CUT**

The high-performance drill with a speed of up to 30,000 rpm, is space-saving and enables effective working to create a fantastic result. The sturdy housing with the practical and magnetic holder is particularly space-saving and allows storage of the handpiece and up to six attachments.

45-576



**MOBILER E-NAIL DRILL DELUXE**

Top-performance drill with high-capacity battery. Maximum of up to 9 hours. Variable adjustable speed (up to 25,000 rpm).

45-502



**BASIC PERFORMANCE DRILL**

Top-performance drill with high-capacity motor and a speed of 2,000-30,000 rpm, for manicures and foot care.

45-578



**Nail drill WITH DUST EXTRACTION**

State-of-the-art technology for high-performance and integrated dust extraction, 3 memory functions (speed memory) and filter change display. 30,000 rpm  
230V/50 Hz (115V 50/60 Hz Option)  
max. 350 VA micromotor  
Dimensions of control unit:  
Dimensions (W x H x D): 160 x 205 x 240 mm  
Weight: approx. 3770 g

45-507



**PRO EXCELLENCE PRECISION DEVICE**

Premium high-performance drill including dust extraction with brushless motor technology, filter control system and handpiece with LEDs.  
Connection 100-230V/ 50-60 Hz  
Output: max. 200 watt  
Dimensions: 320 x 125 x 220 mm  
Weight: 3380 g

45-577

**MICRO-FLEECE DUST BAG**

Recommended for pedicures. Not washable.

45-531 3 x

**SYNTHETIC PAPER DUST BAG**

Recommended for manicures. Not washable.

45-532 3 x



There is no substitute for quality



**CERAMIC DRILL BIT WIDE**

SPEED - special toothing with passive safety due to untoothed front. Suitable for gentle removal or processing of surfaces.

45-522



TOP SELLER

**CERAMIC DRILL BIT FINE**

X-toothing for fast and targeted removal of sculpting materials. Perfect for removing colour gel. The pin shape allows precise processing, even in difficult to reach places. Speed recommendation: 7,500 - 20,000 min

45-523



**CERAMIC DRILL BIT COARSE**

Special toothing with high stripping performance. Also quickly and precisely removes thick or hard sculpting materials. Well suited to removing acrylic. Speed recommendation: 7,500 - 15,000 min

45-524



**BIT CUTICULA SAPHIR**

Sharp sapphire attachment, fine. For the removal of cuticle and matt finishing deeply sunken nail fold.

45-510 2 x



TOP SELLER

**DIAMOND BIT NARROW**

Flat diamond cone, fine. For the removal of cuticle and matt finishing the nail plate.

45-516 2 x



**HM DETAIL GRINDER**

Small cone in hard metal, fine. Removes stubborn cuticles and gel from the nail fold.

45-517 2 x



**DIAMOND GRINDER BALL-SHAPED**

Fine grain. Suitable for cuticle removal. Polishes the cuticle flat, thick hardened skin on the side wall can be reduced.

45-545



**HM GRINDER SPEED PLUS**

Hard metal cone, coarse. For the removal of powder & liquid, gel sculpting and nail art.

45-513



**HM DRILL NARROW**

Small hard metal attachment, fine. For cleaning the nail undersides.

45-515



**HM GRINDER SPEED MEDIUM**  
Hard metal cone, coarse. Medium tothing with cross-cut. For the removal of powder & liquid, gel sculpting and nail art.

45-525



**TIN GRINDER SPEED**  
Cone with durable titanium nitrite coating. Fast and safe. Even close to the skin due to a smooth grinding head. Coarse. For the removal of acrylic, gel sculpting and nail art.

45-511



**TIN GRINDER SPEED PLUS**  
Cone with durable titanium nitrite coating. Fast and safe. Even close to the skin due to a smooth grinding tip. Fine. For evening and correction filing/refill.

45-512



**HM GRINDER SPEED**  
Hard metal cone, fine.  
For evening and correction filing/refill.

45-514



**CERAMIC DRILL**  
Ideal for the removal of slightly excessive cuticle and the fine reworking with the cuticle diamond drill of the feet.

45-550



**HYBRID CAP SUBSTRATE 309 L**  
Durable and exact cap substrate for the hybrid cap system.

45-541



**FISSURE CERAMIC DRILL BIT**  
For the removal of excess cuticle at the nail fold and for sporadic, thick hardened skin also in the area between toes and especially for difficult to access places of the cuticle, nail fold and under the nail edge in the area of the feet.

45-553



**HYBRID DRILL**  
For the removal of very large/and small areas of hard skin and for treating corns and calluses and sporadic hardened skin. The air holes promote cooling capacity in wet techniques and extraction capacity in dry techniques.

45-552



**DIAMOND DRILL SIDE GRIP**  
Safe grinding of diseased, thickened toe nails and also nail grooves without accidental grinding contacts.

45-554



**DIAMOND DRILL TOP GRIP**  
For trimming and straightening the nails. Suitable for thin/splintered to normal nails.

45-555



**DIAMOND DRILL TOP GRIP WIDE**  
For trimming and straightening the nails. Especially suitable for strong and thickened nails.

45-556



**DIAMOND DRILL TOP GRIP**  
Ideal for the removal of extremely excessive cuticle on the feet.

45-551



**HYBRID CAP FINE GRAIN**

Fine grinding cap with progressive abrasive grain mixture of diamond and ceramic. For the removal of emerging hard skin.

45-544



**HYBRID CAP MEDIUM GRAIN**

Medium grinding cap with progressive abrasive grain mixture of diamond and ceramic. To remove thick, hardened skin.

45-543



**HYBRID CAP COARSE GRAIN**

Coarse grinding cap with progressive abrasive grain mixture of diamond and ceramic. For the removal of thick corns.

45-542 10 ml



**BRASS BRUSH FOR DRILL BITS**

Cleaning brush for bits. For the removal of dust and residues from sculpting materials and adhesives.

45-521



**BIT HYGIENE BOX STERI SAFE PRO**

For the individual and clear assembly of drill bits (incl. hygiene box) and also for the storage of drill bits during or after disinfection and/or sterilisation. Suitable for all conventional disinfection, cleaning and also sterilisation methods up to 180 °C.

45-518





**WHITE PEARL LED LAMP**

Starter LED lamp for the curing of modelling gels and UV colour polishes.

- With timer 10/30/60 and 99 sec. (low heat for minimum heat generation)
- 36 strategically placed LEDs (not interchangeable)
- Removable base plate
- 48 watt

45-585



**LOW HEAT DYNAMIC LAMP**

Professional LED lamp with innovative low heat function. For curing sculpting gels and UV colour polishes with clearly reduced heat build-up.

- With 10/30/60/90 and 120 sec. timer
- Automatic runtime of 120 seconds after inserting the hand
- Removable base plate
- Up to 50,000 working hours
- 48 watt

45-584

Replaceable hand support

45-324



**PEDI BOW LAMP**

Professional arched LED lamp that follows the contours of the foot perfectly. For curing sculpting gels and UV colour polishes.

- With 30/60 sec. timer
- Optimal LED light angle for perfect curing
- suitable for hands and feet
- 24 watt

45-586



**WHITE BOX LED/UV - LIGHT**

LED/UV device, cures all UV/LED sculpting, colour and top gloss gels quickly and reliably. Increasing power ensures reduced heat build-up. Removable base plate.

- 36 watt

45-582



BEING DISCONTINUED

**WIRELESS SMART LED/UV LAMP**

**WHITE**

- Wireless, can be used anywhere
- Digital time display
- Removable base plate
- Suitable for manicures and pedicures
- 90s Soft Version for heat-sensitive clients
- Multi LED (54 LEDs)
- 30 watt

45-583



**UVC STERILUX AIR DEGERMINATOR**

45-529



**CHARISMA HYGIENE INSERTS**

Paper disposable hygiene insert for all Charisma devices/light wave devices.

05-710 50 x



**DUST EXTRACTION**

Low-noise dust extraction with integrated arm support and interchangeable dust bag.

45-509



**SPARE BAG/FILTER FOR DUST EXTRACTION**

Washable spare bag/interchangeable filter for the dust extraction.

05-227 Spare bag  
05-2271 Spare bag



**ULTRASOUND CLEANING DEVICE**

The ultrasound cleaner enables careful and thorough cleaning using high-level ultrasound. The device has an integrated heater, including timer function and overload protection. A practical cleaning grill (sieve) is also attached. A high-performance transducer ensures fantastic cleaning results and the large tank capacity allows the professional cleaning of all objects.

- Manual cleaning phase with controllable timer (1.5 - 7.5 minutes)
- Volumes: 2,500 ml

45-589



**HOT AIR STERILISER**

Hot air steriliser for the most effective inactivation of bacteria. Easy operation and insulated walls.

05-503



**WORKPLACE LAMP PRO LIGHT 20 W**

Professional workplace light, for the homogeneous and bright lighting of the workplace.

- 10-205
- 10-2051 Lamp



**WORKPLACE LAMP LED DAYLIGHT 13 W**

Workplace lamps in a modern design with table support and individually adjustable light angle.

- 45-527 Work Lamp
- 45-528 Foot



**COLOUR TOWER**

Extendable universal display for turning. For the presentation of various alessandro products, such as PROLAQ, nail polish, Striplac and FX-One colour & gloss. Basic model with rotating plate for 8 colours. Using the top-up model up to 3 levels can be created.

Basic module  
24-211

Top-up module  
24-212



**DECO PACKAGE**

This package includes window and salon decoration for the whole year that can be combined in various ways.

- 1 x Hollow Block Poster Din A1
- 2 x Decoration Cube 20 cm
- 1 x Decoration Cube 24 cm

01-898



**L-POSITIONER**

For individual product presentation on tables and counters with interchangeable communication space/backing card\*

W 12.5 cm x H 18 cm x D 12.5 cm  
\* various backing cards can be downloaded from the media library

50-793



**DESK DISPLAY EMPTY**

55 colours (sets of 2)  
5 ml nail polish  
Perfectly showcase your 5 ml polishes with the desk display and create an attractive feature in your salon.  
Dimensions (W x H x D) 40.5 cm x 44 cm x 18.5 cm

50-795



**POSTER COLOUR A1**

11-271

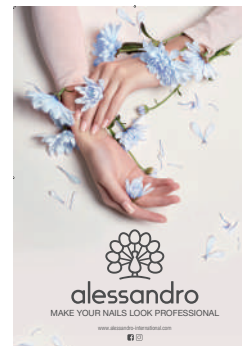

**POSTER CARE A1**

11-272

More posters are available for download from our media library

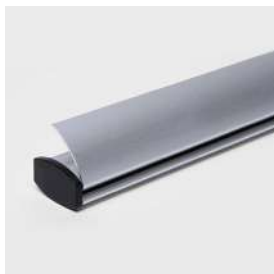

**POSTER RAILS**

51-149



**UNIVERSAL DISPLAY**

Narrow, compact display in high-quality acrylic for individual stocking of all colour systems. Dimensions (W x H x D): 32 cm x 24.5 cm x 10.5 cm

51-150



**ACRYLIC INSERT EMPTY**

Narrow, compact display in high-quality acrylic for individual stocking of all colour systems. Dimensions (H x Ø): 217 mm x 144 mm

50-792



**WALL CLOCK**

Wall clock with alessandro logo for your salon.

11-659



**FOOT MAT 70X50 CM**

Wall clock with alessandro logo for your salon. 70x50 cm.

11-660



**TROLLEY TOKEN**

Simple, fast and practical. Key ring and trolley token chip in one.

11-656



**T-SHIRT**

Very comfortable lightly tailored T-shirt. 95% Cotton 5% Elastane.

11-674 (Sz. S) 1 x  
 11-675 (Sz. M) 1 x  
 11-676 (Sz. L) 1 x  
 11-677 (Sz. XL) 1 x



**TROLLEY**

Practical, foldable trolley for on the go with cool bag.

11-655



**GIFT TINS**

Gift packaging in the exclusive alessandro "Peacock" design, 15 in each set

11-562 5 ml  
 11-563 10 ml



**NOTE BLOCK DIN A5**

Note block with watermark. DIN A5, 50 sheets

11-992



**LIGHTER**

10-065



**CARRIER BAGS**

Paper carrier bag - small.  
 12 cm x 14 cm  
 10-096 25 x

Paper carrier bag - medium.  
 22 cm x 24 cm  
 10-097 25 x

Paper carrier bag - large.  
 35 cm x 41 cm  
 11-098 10 x



**GIFT BAG BLACK**

Gift Packaging

11-097 10 x



**ORGANZA BAG BLACK**

1 Sales Unit = 25 items

99-120



**THERMOS MUG 0.4 L**

High-quality stainless steel thermos mug that keeps warm for up to 5 hours. 0.4 l

11-651



**LANYARD**

Practical lanyard give-away.

20-042 1 x

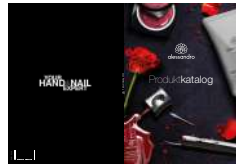

**PRODUCT CATALOGUE**

11-265 D  
 11-266 FR  
 11-267 EN  
 11-268 NL



**CLIENT CARD FILE**

For the recording of all relevant customer data and customer treatment information. DIN A5 folded format.

05-400 (DE/EN/FR)  
 50 x  
 11-511 (NL)  
 50 x



**USB-STICK NAIL POLISH BOTTLE**

Practical and trendy! The alessandro nail polish bottle as 4 GB USB stick.

11-665



**APPOINTMENT CARDS**

Customer cards for the next appointment, including stamp field.

10-080 (DE) 100 x  
 11-512 (NL) 100 x



**LOYALTY CARD**

Bonus collection cards for customer visits, including stamp field.

10-203 (DE) 100 x  
 10-910 (NL) 100 x

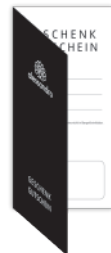

**GIFT VOUCHER**

Treatments or money amounts can be entered.

10-086 (DE) 10 x  
 11-510 (NL) 10 x



**UMBRELLA TRANSPARENT**

21-337



**TROLLEY WITH NAIL POLISH MOTIF**

Black trolley with exciting alessandro design. Hand luggage compliant (approx. 55 x 39 x 23 cm).

11-994



**COASTER**

Set of 6 Coasters in an exquisite design, protects your workplace from glass edges.

11-679 6 x



**BALLPOINT PEN**

Ballpoint pen with high-quality blue refill.

11-650

# SALON FURNITURE

## All-round set-up

The alessandro Studio Collection represents high-quality functional furniture concepts and modern, exclusive design – by professionals for professionals. The well-being of you and your customers is our top priority. For this reason we have focused heavily on details in our collection: What does the perfect work surface look like? And how do we create a trendy design that fits perfectly into your individual design concept?

Be inspired and discover the future of Studio equipment!

# Salon

## COLLECTION

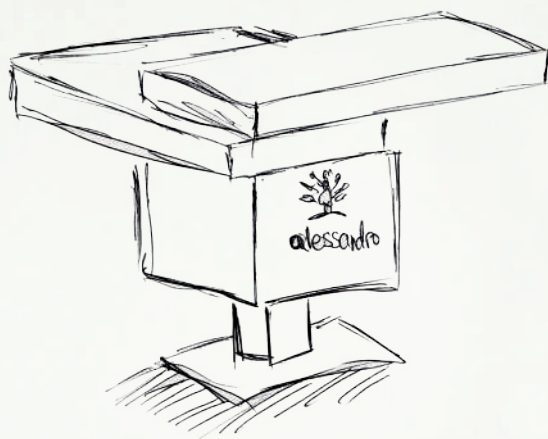

**STAND DISPLAY TOWER**

Indirect light design, lockable storage space, integrated 6-way socket power strip.

Dimensions: ( L x W x H )  
800 x 250 x 2300 mm

21-811

**STAND DISPLAY CARA**

Indirectly lit product presentation surfaces, mirrored side panels, storage drawers, backlit remote recognition. (excl. branding)

Dimensions: ( L x W x H )  
1210 x 400 x 230 mm

10-077



**EASY TO CLEAN**

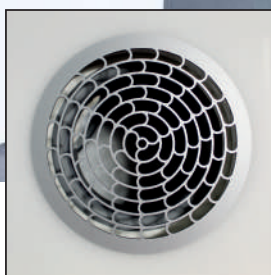

**HIGH-PERFORMANCE  
FOUR-WAY  
DUST EXTRACTION**

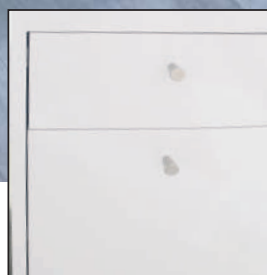

**FIXED RAISED  
WORKING CONTAINER**

**TABLE ALESSA FORTE X  
WITH DUST EXTRACTION**

High-performance, integrated four-way Taifun dust extraction, adjustable as required with replaceable filter, easily accessible for weekly cleaning, table-top cable outlets, switchable, integrated six-way socket, reversible acrylic opal work surface, fixed raised working container with hollowed material compartment, studs, recessed VA - file holder.

Dimensions: ( L x W x H )

1700 x 550 x 830/900 mm

21-649



**TABLE ALESSA**

Integrated dust extraction with two radial fans and a filter mat, table-top cable outlets, switchable integrated six-way sockets, reversible acrylic opal work surface, fixed raised working container with hollowed material compartment, studs, recessed VA - file holder.

Dimensions: ( L x W x H )

1700 x 550 x 830/900 mm

10-578





**TABLE GALAXY**

Multifunctional work surface in an attractive, outstanding design, with heavy-duty, integrated four-way dust extraction, adjustable as required with replaceable fleece and active carbon filter, easily accessible for weekly cleaning, table-top cable outlets, rotatable tray for work materials, drawer compartment.

Dimensions: ( L x W x H )

1070 x 1575 x 640 x 500 x 805 mm

21-646



**INTEGRATED  
DUST EXTRACTION**



**ROTATABLE  
GEL TRAY**



**PRACTICAL  
CABLE OUTLETS**



**TABLE STELLA**

Table-top cable outlets, switchable integrated six-way socket, reversible acrylic opal work surface.

Dimensions: ( L x W x H )

1100 x 550 x 830 mm

10-580



MANY STORAGE OPTIONS

**TABLE PINO**

Product presentation surfaces, mirrored side panels, storage drawers, backlit remote recognition. (excl. branding)  
Dimensions: ( L x W x H )  
1240 x 450 x 810 mm

10-772



**TABLE VANESSA**

High-performance, integrated four-way Taifun dust extraction, table-top cable outlets, switchable integrated six-way socket, reversible acrylic opal work surface.  
Dimensions: ( L x W x H )  
1100 x 550 x 830 mm

21-818



**TABLE CADDY**

3 drawers, practical on-top compartment with integrated file and brush holder, 4 castors enable flexible mobility.  
 Dimensions: ( L x W x H )  
 320 x 320 x 700 mm

21-814



Sample product placement



**WALL DISPLAY GIULIA**

Practical bracket for wall attachment, space for 50 alessandro colour bottles, transparent front strips, alessandro branding.  
 Dimensions: ( L x W x H )  
 630 x 342 x 45 mm

50-848



**FLOOR DISPLAY CHIARA**

Empty floor display for 55 x 5 ml nail polishes, alessandro branding, removable upper display unit.  
 Dimensions: ( W x H )  
 45 cm x 1.35 m

50-794



**SITNESS NAIL**

Stool with patented body balance hinge technology, for longer and healthy seating periods during pedicure treatments. Height adjustment with ergonomic backrest.

- 21-702 white
- 21-707 black



**VISITOR**

High-quality customer chair with padded artificial leather cover and breathable mesh back upholstery. Variable height adjustment.

- 21-704 white
- 21-703 black



**STOOL ERGONOMIC**

Stool for comfortable seating for longer periods during treatments. Variable height adjustment.

- 21-653 white



**SPARE HARD BASE ROLLERS**

High-quality, braked hard base rollers with rubberised running surfaces to protect against scratches and for optimum runnability on hard floors such as linoleum, parquet, laminate etc.

- 21-705 5 x



**SPARE SLIDER**

High-quality slider for all carpets and hard floors; ensures a stable position.

- 21-706 5 x



**VISITOR DESIGN**

High-quality stool with elegant trumpet foot. An extra high base adds stability to the easy chair. The successful combination of faux leather and metal equally allows comfortable seating of larger or smaller persons.

- 21-711 white



### BEAUTY CHAIR

High-quality and versatile beauty chair with 3 motors in order to regulate the height and inclination of the backrest and the foot part by remote control. Ideally suited for facials, massages and permanent make-up. Hinged armrests on both sides and adjustable headrest with face cut-out for special comfort for all body sizes. The high-quality, easy-to-clean artificial leather cover offers convenience and comfort. With paper roll holder. Dimensions with armrest: 203 x 84 x 65/93 cm

21-655



### PEDICURE CHAIR

This innovative, 3-motor pedicure chair sets new standards in ergonomics and offers total comfort for the client and the therapist. Thanks to split leg supports with multiple adjustments, the chair remains ergonomic, whether working standing or sitting. Its height can be adjusted electronically to facilitate sitting down onto the chair. The leg supports can be turned sideways for easy access. In addition, the backrest can be adjusted electronically. The individually adjustable headrest provides added comfort. The high-quality, easy-to-clean faux leather cover offers convenience and comfort.

Dimensions: With armrest: 185 x 79

Without armrest: 185 x 58

Head hole + cushion

Head hole 14 x 12 cm

Height (up & down) 58/81 cm

Armrest mobility 0-180°

Backrest angle 0° ~ 70°

Backrest angle 0° ~ 90°

Leg extension ±16 cm

21-654



**TOPSELLER DISPLAY**

With the alessandro topseller display with practical stock drawer and high-quality wood design you can perfectly showcase all your alessandro topseller products.

Dimensions: (L x W x H)

650 x 350 x 1750 mm

50-876



**WORK TROLLEY ON CASTORS**

Extremely elegant trolley with wooden structure, white lacquered. Includes 3 drawers and one central storage compartment with pull-out tray for storing instruments.

Dimensions: (L x W x H)

370 x 500 x 845 mm

21-652



**MAGNIFIER LAMP WITH STAND**

Lamp with cold LED light and with a 3-dioptre magnifier and an additional 5-dioptre lens. Adjustable light intensity in 2 set positions. Equipped with a jointed arm and a very stable five-wheel base for ease of movement.

45-587

**FOOT LOUNGE**

Comfortable Foot Lounge with relaxing seating position for pedicures. Footrest with integrated, extendable washing area for manual positioning. Illuminated presentation areas enhance the pedicure experience.

Dimensions: (L x W x H)

1481 x 1500 x 1265 mm

21-651

# alessandro **ACADEMY**

**Education and training** – From beginner to professional

The alessandro ACADEMY is one of the most accomplished training centres in nail design worldwide and is known for its high quality standards – this is the case in particular for the well-established education and training of nail stylists.

In cooperation with experienced experts, alessandro has developed a philosophy of holistic, gradual and highly practical training for nail stylists.

The alessandro ACADEMY will support you in every training wish and forms an ideal basis for professional further development or self-employment.

All seminars are carried out in line with the latest knowledge and up-to-date techniques.

The alessandro training team comprises highly qualified experts who are committed to their 'craft' with the utmost passion and live and love it every day. Thanks to many years of training experience, they also have the talent of being able to teach technical contents and techniques in a way that is easy to understand. So learn from the masters and benefit from their experiences, which you can fall back on at any time after the training. This will give you support and safety in your everyday working life.

**No master has ever fallen from heaven, but we will make one out of you!**

You can find out more info about our seminars at  
**[www.alessandro-international.com](http://www.alessandro-international.com)**



# GERMANY

## ACADEMY DÜSSELDORF

Ute Lipsdorf  
Erkrather Straße 224d · 40233 Düsseldorf  
+49 (0) 211 / 82806-210  
academy-duesseldorf@alessandro.de

## ACADEMY KIEL

Joanna Slaska  
Seewiesenredder 29 · 24145 Kiel  
+49 (0) 431 8881880  
info@joanna-slaska.de

## ACADEMY WIESBADEN

Funda Senkul  
Am Wiesenhang 36 · 65207 Wiesbaden  
+49 (0) 611 / 341 77 34  
info@senkul.de

## ACADEMY BREMEN

Melanie Gloe-Raschke  
Riesstr. 46  
27721 Ritterhude  
+49 (0) 4292 470797  
info@nagelneu-alessandro.de

## TRAINING CENTRE BREHNA

Ute Lipsdorf  
Theodor-Storm-Str.1  
06796 Sandersdorf-Brehna  
+49 (0) 211/82806-210  
academy-duesseldorf@alessandro.de

## TRAINING CENTRE MOSBACH

Ute Lipsdorf  
Heidelberger Str. 3  
74821 Mosbach  
+49 (0) 211/82806-210  
academy-duesseldorf@alessandro.de

## TRAINING CENTRE NEU-ULM

Ute Lipsdorf  
Sonnenstr. 18  
89233 Neu-Ulm Pfuhl  
+49 (0) 211/82806-210  
academy-duesseldorf@alessandro.de

# AUSTRIA

## ACADEMY Waidhofen

Rita Röcklinger  
Ybbsitzerstr. 18, 3340 Waidhofen/Ybbs  
+43 (0) 6509 946561  
rita@ganz-schoen.at

## ACADEMY Innsbruck

Maida Caluk  
Reichenauerstrasse 62, 6020 Innsbruck  
+43 (0) 5123 42149  
office@haus-der-schoenheit.at

# There for you - your **Field Service**

Members of the alessandro family enjoy exclusive benefits: The employees of the alessandro field service are available to you on a daily basis for your advice, questions and orders. Personal, uncomplicated and competent.

## GERMANY



**Larissa Eckert**  
 +49 (0) 175/2970461  
 l.eckert@alessandro.de  
 Postcode areas: 26, 34, 37, 38, 49



**Anja Niedhard**  
 +49 (0) 175/2969612  
 a.niedhard@alessandro.de  
 Postcode areas: 80-86, 90-94



**Petra Klotzsche**  
 +49 (0) 175/2969613  
 p.klotzsche@alessandro.de  
 Postcode areas: 10-25



**Sylvia Kimpel**  
 +49 (0) 151/11445461  
 s.kimpel@alessandro.de  
 Postcode areas: 70-79, 87-89



**Sandra Heckhausen**  
 +49 (0) 175/2973740  
 s.heckhausen@alessandro.de  
 Postcode areas: 40-42, 44-54, 56-59



**Silke Schroth**  
 +49 (0) 175/2969689  
 s.schroth@alessandro.de  
 Postcode areas: 01-09, 39, 95, 96, 98, 99



**Sandra Yazici**  
 +49 (0) 175/2973741  
 s.yazici@alessandro.de  
 Postcode areas: 35, 36, 54, 55, 60-69, 97



## AUSTRIA



**Daniela Schmid**  
 +43 (0) 660/4735763  
 d.schmid@alessandro.de  
 Postcode areas: 1, 2, 3, 7, 8, 9



**Daniel Käsling**  
 +43 (0) 664/1881230  
 d.kaesling@alessandro.de  
 Postcode areas: 4, 5, 6



## NETHERLANDS



**Brenda Derksen**  
 +31 (0) 6381 16796  
 b.derksen@alessandro.de



## Your customer service - Easy to reach

### GERMANY

**kundenservice@alessandro.de**

For questions about products, deliveries and other topics.

**bestellung@alessandro.de**

For orders.

**retoure@alessandro.de**

For returns.

**debitoren@alessandro.de**

For accounting questions.

**+49 (0) 211/82806-200 or -201**

Telephone contact for order acceptance, for new customers, questions about deliveries,

products, webshop and other topics.

**+49 (0) 211/828 06196**

Fax customer service.

**Service hours**

Monday to Thursday 9 am to 4 pm

Friday 9 am to 3 pm.

**Address**

alessandro International GmbH

Erkrather Str. 228a

40233 Düsseldorf

Germany

### NETHERLANDS

**+31 (0) 8577 33680**

**+31 (0) 6114 14834**

Telefonisch contact voor bestellingen voor nieuwe klanten, vragen over leveringen, producten, webshop en overige zaken.

**klantenservice@alessandro.de**

Voor alle vragen over producten, afleveren en andere onderwerpen.

**Openingstijden**

Maandag tot en met vrijdag van 9:00 tot 17:00 uur.

### INTERNATIONAL

**Stefan Weigand, export@alessandro.de**

For any questions about products, deliveries and other topics.

**+49 (0) 211 82 806 168**

Contact us by phone for order acceptance, questions about supplies, products and miscellaneous.

**+49 (0) 2118 2806196**

Fax customer service international.

**Address**

alessandro International GmbH

Erkrather Str. 228a

40233 Düsseldorf

Germany

# YOUR HAND & NAIL EXPERT

Ref.-No.: 11-349

