

WALL JIB (LOW CEILING) - JIB-LC-3

APPROX WEIGHT: 262.55 lbs.
DOES NOT INCLUDE WEIGHT OF POWER OR PACKAGING!!!

ANY ADDITIONS, DELETIONS, OR OMISSIONS MUST BE CORRECTED ON THIS DRAWING AS THIS DRAWING WILL BE CONSIDERED ALL INCLUSIVE

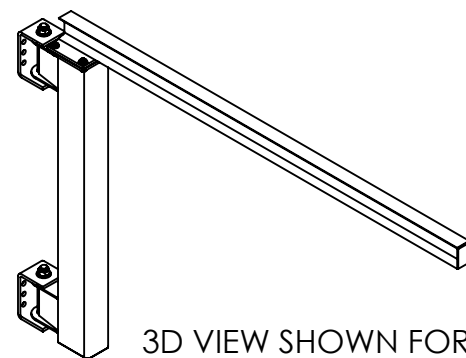
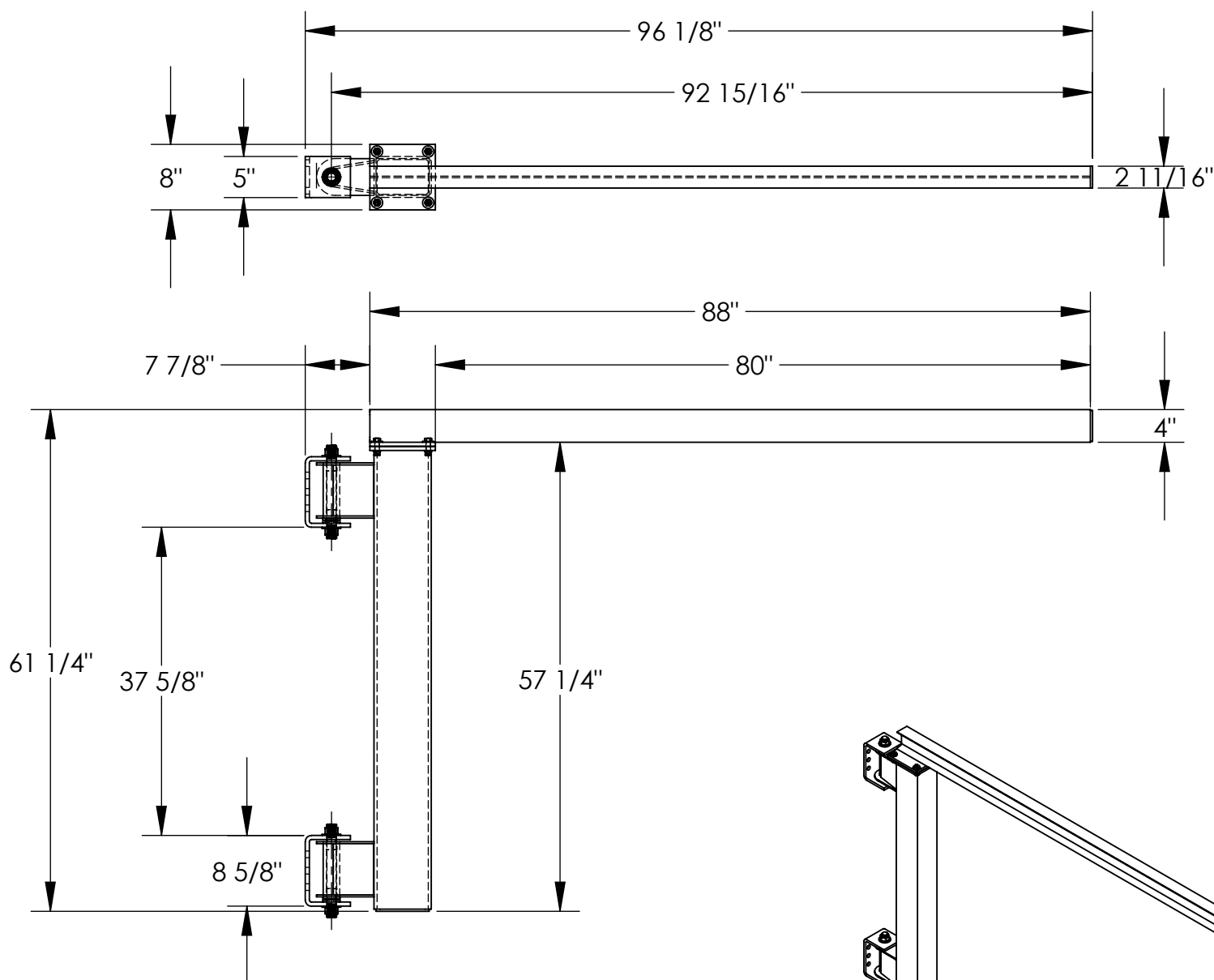

ALL GRAPHICS PROVIDED ARE FOR REFERENCE ONLY. IF CERTAIN DIMENSIONS ARE CRITICAL PLEASE VERIFY THOSE DIMENSIONS WITH YOUR SALESPERSON

DIMENSION TOLERANCE $\pm 1/4"$

STANDARD FEATURES

MODEL NUMBER IS JIB-LC-3
CAPACITY IS 300 LBS.
OVERALL WIDTH IS 8"
OVERALL JIB LENGTH IS 96 1/8"
OVERALL I-BEAM LENGTH IS 88"
USABLE I-BEAM LENGTH IS 80"
OVERALL HEIGHT IS 61 1/4"
UNDER I-BEAM HEIGHT IS 57 1/4"
I-BEAM SIZE:
4" HEIGHT X 2 11/16" FLANGE WIDTH
180° I-BEAM ROTATION
DURABLE LIQUID PAINT BLUE FINISH

SPECIAL FEATURES

NONE

APPROVAL

I, THE UNDERSIGNED, AGREE THAT THE PRODUCT AS REPRESENTED SATISFIES DESIGN AND DIMENSION REQUIREMENTS. I ALSO ACKNOWLEDGE MY DUTY TO CONFIRM PRODUCT AND INSTALLATION COMPLIANCE WITH ALL APPLICABLE FEDERAL, STATE AND LOCAL REGULATIONS AND STANDARDS.

UNITS REQUIRING APPROVAL DRAWINGS OR MODIFIED ARE NON-RETURNABLE

☐ As drawn ☐ As marked

Signed: _____ Date: _____

Printed Name: _____

LEAD TIME WILL START UPON RECEIPT OF SIGNED APPROVAL DRAWING

DISTRIBUTOR'S NAME:

VESTIL MANUFACTURING

DRAWN BY: ND

DATE: 6/4/2007

P.O.# X

W.O.# X

SALES: X

REFERENCE: X

SCALE: 1:19

FILE NAME:

QUOTED LEAD TIME: X

QUOTE # X

28-007-027

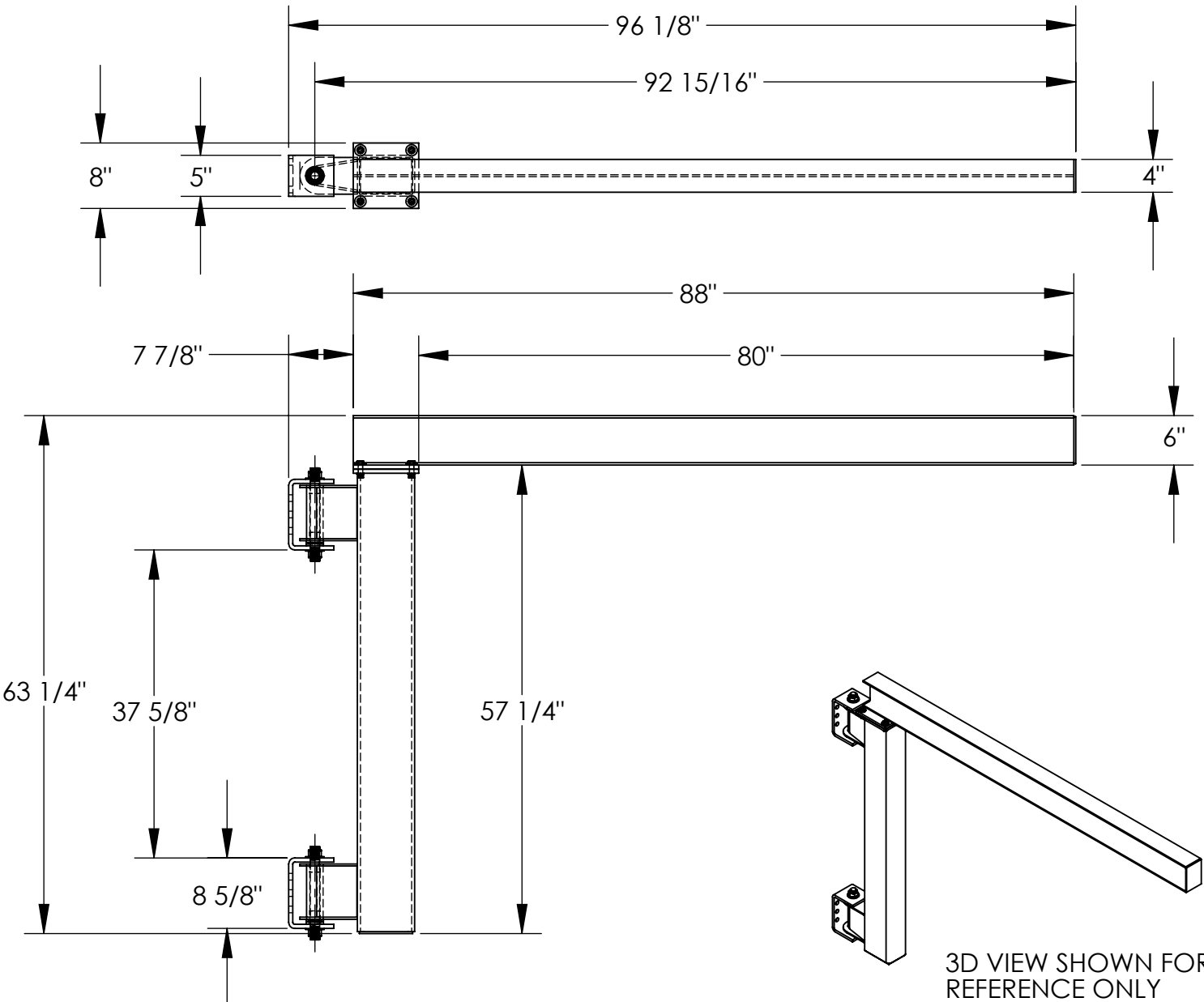

3D VIEW SHOWN FOR
REFERENCE ONLY

ALL GRAPHICS PROVIDED ARE FOR REFERENCE ONLY. IF CERTAIN DIMENSIONS ARE CRITICAL PLEASE VERIFY THOSE DIMENSIONS WITH YOUR SALESPERSON

DIMENSION TOLERANCE ± 1/4"

- ## STANDARD FEATURES

 - MODEL NUMBER IS JIB-LC-6
 - CAPACITY IS 600 LBS.
 - OVERALL WIDTH IS 8"
 - OVERALL JIB LENGTH IS 96 1/8"
 - OVERALL I-BEAM LENGTH IS 88"
 - USABLE I-BEAM LENGTH IS 80"
 - OVERALL HEIGHT IS 63 1/4"
 - UNDER I-BEAM HEIGHT IS 57 1/4"
 - I-BEAM SIZE: 6" HEIGHT X 4" FLANGE WIDTH
 - 180° I-BEAM ROTATION
 - DURABLE LIQUID PAINT BLUE FINISH

SPECIAL FEATURES

NONE

APPROVAL

I, THE UNDERSIGNED, AGREE THAT THE PRODUCT AS REPRESENTED SATISFIES DESIGN AND DIMENSION REQUIREMENTS. I ALSO ACKNOWLEDGE MY DUTY TO CONFIRM PRODUCT AND INSTALLATION COMPLIANCE WITH ALL APPLICABLE FEDERAL, STATE AND LOCAL REGULATIONS AND STANDARDS.

UNITS REQUIRING APPROVAL DRAWINGS OR MODIFIED ARE NON-RETURNABLE

[] As drawn [] As marked

Signed: _____ Date: _____

Printed Name: _____

LEAD TIME WILL START UPON RECEIPT OF SIGNED APPROVAL DRAWING

DISTRIBUTOR'S NAME:		P.O.#
VESTIL MANUFACTURING		X
DRAWN BY: ND		W.O.#
DATE: 6/4/2007		X
REFERENCE: X	SCALE: 1:19	SALES: X
QUOTED LEAD TIME: X	QUOTE # X	FILE NAME:
		28-007-033

WALL JIB (LOW CEILING) - JIB-LC-10

APPROX WEIGHT: 295.88 lbs.

DOES NOT INCLUDE WEIGHT OF POWER OR PACKAGING!!!

ANY ADDITIONS, DELETIONS, OR OMISSIONS MUST BE CORRECTED ON THIS DRAWING AS THIS DRAWING WILL BE CONSIDERED ALL INCLUSIVE

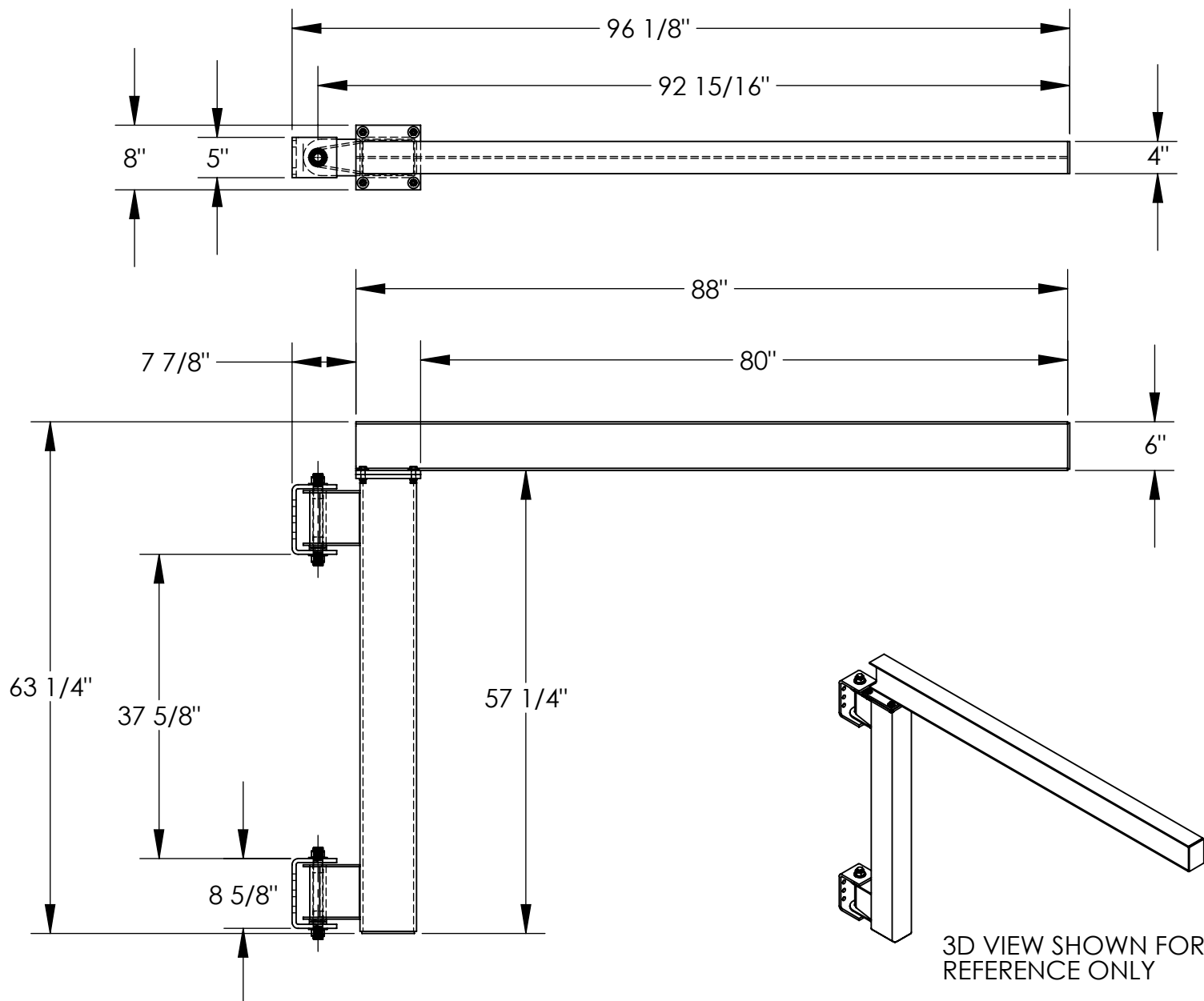

3D VIEW SHOWN FOR
REFERENCE ONLY

ALL GRAPHICS PROVIDED ARE FOR REFERENCE ONLY. IF CERTAIN DIMENSIONS
ARE CRITICAL PLEASE VERIFY THOSE DIMENSIONS WITH YOUR SALESPERSON

DIMENSION TOLERANCE $\pm 1/4"$

STANDARD FEATURES

MODEL NUMBER IS JIB-LC-10
CAPACITY IS 1,000 LBS.
OVERALL WIDTH IS 8"
OVERALL JIB LENGTH IS 96 1/8"
OVERALL I-BEAM LENGTH IS 88"
USABLE I-BEAM LENGTH IS 80"
OVERALL HEIGHT IS 63 1/4"
UNDER I-BEAM HEIGHT IS 57 1/4"
I-BEAM SIZE: 6" HEIGHT X 4" FLANGE WIDTH
180° I-BEAM ROTATION
DURABLE LIQUID PAINT BLUE FINISH

SPECIAL FEATURES

NONE

**A
P
P
R
O
V
A
L**

I, THE UNDERSIGNED, AGREE THAT THE PRODUCT AS
REPRESENTED SATISFIES DESIGN AND DIMENSION
REQUIREMENTS. I ALSO ACKNOWLEDGE MY DUTY TO
CONFIRM PRODUCT AND INSTALLATION
COMPLIANCE WITH ALL APPLICABLE FEDERAL, STATE
AND LOCAL REGULATIONS AND STANDARDS.

**UNITS REQUIRING APPROVAL DRAWINGS OR
MODIFIED ARE NON-RETURNABLE**

☐ As drawn ☐ As marked

Signed: _____ Date: _____

Printed Name: _____

LEAD TIME WILL START UPON RECEIPT OF SIGNED APPROVAL DRAWING

DISTRIBUTOR'S NAME:

VESTIL MANUFACTURING

DRAWN BY: ND

DATE: 6/4/2007

REFERENCE: X

SCALE: 1:19

QUOTED LEAD TIME: X

QUOTE # X

P.O.# X

W.O.# X

SALES: X

FILE NAME:

28-007-033-001

APPROX WEIGHT: 332.99 lbs.
DOES NOT INCLUDE WEIGHT OF POWER OR PACKAGING!!!

Technical drawing showing the 3D view of a metal bracket assembly. The drawing includes the following dimensions:

- Top horizontal dimension: $96 \frac{1}{8}"$
- Top horizontal dimension: $92 \frac{15}{16}"$
- Top horizontal dimension: $88"$
- Top horizontal dimension: $80"$
- Top horizontal dimension: $7 \frac{7}{8}"$
- Top horizontal dimension: $57 \frac{1}{4}"$
- Top horizontal dimension: $10 \frac{1}{8}"$
- Top horizontal dimension: $8"$
- Top horizontal dimension: $5"$
- Top horizontal dimension: $4"$
- Vertical dimension: $67 \frac{3}{8}"$
- Vertical dimension: $37 \frac{5}{8}"$
- Vertical dimension: $8 \frac{5}{8}"$

3D VIEW SHOWN FOR REFERENCE ONLY

3D VIEW SHOWN FOR
REFERENCE ONLY

ALL GRAPHICS PROVIDED ARE FOR REFERENCE ONLY. IF CERTAIN DIMENSIONS ARE CRITICAL PLEASE VERIFY THOSE DIMENSIONS WITH YOUR SALESPERSON

DIMENSION TOLERANCE $\pm 1/4"$

MODEL NUMBER IS JIB-LC-20
CAPACITY IS 2000 LBS.
OVERALL WIDTH IS 8"
OVERALL JIB LENGTH IS 96 1/8"
OVERALL I-BEAM LENGTH IS 88"
USABLE I-BEAM LENGTH IS 80"
OVERALL HEIGHT IS 67 3/8"
UNDER I-BEAM HEIGHT IS 57 1/4"
I-BEAM SIZE:
10 1/8" HEIGHT X 4" FLANGE WIDTH
180° I-BEAM ROTATION
DURABLE LIQUID PAINT BLUE FINISH

APPROVAL

I, THE UNDERSIGNED, AGREE THAT THE PRODUCT AS REPRESENTED SATISFIES DESIGN AND DIMENSION REQUIREMENTS. I ALSO ACKNOWLEDGE MY DUTY TO CONFIRM PRODUCT AND INSTALLATION COMPLIANCE WITH ALL APPLICABLE FEDERAL, STATE AND LOCAL REGULATIONS AND STANDARDS.

**UNITS REQUIRING APPROVAL DRAWINGS OR
MODIFIED ARE NON-RETURNABLE**

☐ As drawn ☐ As marked

Signed: _____ Date: _____

Printed Name: _____

LEAD TIME WILL START UPON RECEIPT OF SIGNED APPROVAL DRAWING

DISTRIBUTOR'S NAME:

P.O.#	X
-------	---

VESTIL MANUFACTURING

W.O.#	
-------	--

DRAWN BY: ND

DATE:	6/20/2011
-------	-----------

SALES:	X
--------	---

REFERENCE: X

SCALE: 1:19

FILE NAME:	
------------	--

QUOTED LEAD TIME: X

QUOTE #	Y
1	1
2	1
3	1
4	1
5	1
6	1
7	1
8	1
9	1
10	1
11	1
12	1
13	1
14	1
15	1
16	1
17	1
18	1
19	1
20	1
21	1
22	1
23	1
24	1
25	1
26	1
27	1
28	1
29	1
30	1
31	1
32	1
33	1
34	1
35	1
36	1
37	1
38	1
39	1
40	1
41	1
42	1
43	1
44	1
45	1
46	1
47	1
48	1
49	1
50	1
51	1
52	1
53	1
54	1
55	1
56	1
57	1
58	1
59	1
60	1
61	1
62	1
63	1
64	1
65	1
66	1
67	1
68	1
69	1
70	1
71	1
72	1
73	1
74	1
75	1
76	1
77	1
78	1
79	1
80	1
81	1
82	1
83	1
84	1
85	1
86	1
87	1
88	1
89	1
90	1
91	1
92	1
93	1
94	1
95	1
96	1
97	1
98	1
99	1
100	1

28-007-034