



# HAPRO HOMEO-CHEM (P) LTD.

## MUMBAI



Purest Homeopathy  
Highest Quality

Manufactured in  
a GMP certified facility

[WWW.HAPROHOMEO.COM](http://WWW.HAPROHOMEO.COM)





## About our firm

---

Hapro Homeo Chem PVT. LTD. was incorporated in the year 1991 with the aim of excelling in the field of manufacturing and marketing a wide range of natural homeopathic medicines. Over the years, the company has successfully established itself as a quality oriented a reliable manufacturer of homeopathic medicines in the country.

Our manufacturing operations are carried out under the controlled environment where quality is a prized deal with comprehensive systems, computerized process control techniques and specialized departments for various stages such as Production, Research and Development and marketing, we ensure that quality is never compromised at any stage of operations.

We owe our heartfelt gratitude to entire homeopathic fraternity and associates of distribution network for reposing their trust in the company and helping us achieve our goals. We extend our sincere thanks to all and wish this spirit to prevail in times to come!



**PATENTS**



**MOTHER TINCTURE**



**IAR DROPS**



**DILUTION**

# PATENTS





## ALFALFA SUPER

**COMPOSITION :** Alfalfa, Avena Sativa, Cinchona officinalis, Cinchona Majus, Hydrastis Canadensis, Andrographis Paniculata, Passiflora Incana, Ginseng, Magphos, Ferr. phos., Nat Phos., Calc. Phos.

**INDICATION :** Health Tonic for Anti Stress, Loss of Appetite, Digestion and Weakness. Body building tonic for children, youth and elderly which stimulates the appetite, improves the process of digestion, assimilation and aids excretion.

**DOSAGE :** Adult - 2 teaspoonful, Child - 1 teaspoonful taken with water 3-4 times daily before meals or as directed by the physician.



## BLOODO VITA

**COMPOSITION :** Avena Sativa, Withania Saminifera, Damiana, Cinchona Officinalis, Ferrum Phas, Calc. Phos., Kali Phos., Mag. Phos.

**INDICATION :** Hapro's Bloodo Vita regulates flow of blood, allows blood to detoxify and removes harmful impurities overtime and improves resistance against infectious diseases.

**DOSAGE :** Child : 1 Teaspoonful, Adult : 2 Teaspoonful preferably with fruit juice twice daily or as directed by the physician..



## BABY REX

**COMPOSITION :** Carica Pap., Chamomilla, Carduus Marianus, Andographis Paniculata, Avena Sativa, Aethusa Cynapium Cinchona Officinalis, Lecithin, Kali Phos., Net. Phos. Ferr. Phos, Calc Phos.

**INDICATION :** Hapro's Baby Rex helps improving baby's appetite, tones up metabolism. Gives relief from teething trouble and vomiting.

**DOSAGE :** Below 6 months : 1/2 teaspoonful, Above 6 months : 1 teaspoonful  
Usually 3 to 4 times a day with milk or fruit juice or as directed by the physician.



## CALSI VITA

**COMPOSITION :** Calc. Phos., Calc. Fluor., Calc. Lac., Calc. Ost., Calc., Hypo., Alfalfa, Emblica Officinalis, Withania Somnifera, Symphytum Officinalis

**INDICATION :** A health supplement in the form of multivitamin with a special focus on calcium known to promote and maintain strong bones.

**DOSAGE :** Adult : 2 teaspoonful, Child : 1 teaspoonful  
3 to 4 times a day before meals or as directed by the physician.





## COUGH CURE

**COMPOSITION :** Ocimum Sanctum, Justicia Adhatoda, Embica Officinalis, Ipacac, Antimonium Tartaricum Zingiber Officinalis, Datura Stramonium, Alcohol Contents, In flavoured sorbitol base

**INDICATION :** Effective remedy for dry, wet, trickily and irritating cough, also helps in chronic bronchitis, bronchial asthma and other associated conditions.

**DOSAGE :** Adult - 2 tablepoonful, Child - 1 tablepoonful, taken 4 times a day with luke warm water or as directed by the physician.



## CRETINOX

**COMPOSITION :** Berberis Vulgaris, Sarsaparilla, Sabal Serrulata, Tribulus Terrestris, Chimaphila Umbellata, Helonias Dioica, Juniperus Communia, Vesicaria.

**INDICATION :** A judicious composition of proven medicines that helps normalize elevated creatinine and urea levels, relieve renal pain, burning urination, renal calculi and restores kidney functions.

**DOSAGE :** Child - 1 Teaspoonful, Adult - 2 Teaspoonful to be taken with water 3-4 times daily before meals or as directed by the physician.





## DIGESTONE

**COMPOSITION :** Nux vomica, Hydralis Canadensis, Chelidonium Majus, Mentha A (Mint), Zingiber Officinalis, Ocimum S., Carica P, Mag. Phos., Kali. Phos.

**INDICATION :** Gives Relief from digestive disorder, Neutralizes pain and releases gas entrapped in digestive tract. Helps digestion of proteins and stimulates enzyme formation. Corrects ill effects of excessive food intake, rich meals. It is effective for relieving abdominal distension, relieving flatulence, improving digestion and absorption of food.

**DOSAGE :** Acute-1 tablespoonful 3 times day  
Chronic - Usually 3 to 4 times a day or as directed by the physician.



## FEMAREX

**COMPOSITION :** Abroma A, Abroma R, Viburnum Op, Janosia Ashoka, Millefolium, Sabina, Berberis Vulgaris, Helonias Dioica, Calc. Phos., Kali Phos.

**INDICATION :** Hapro's Fema Rex helps in regulating Ovulatory menstrual irregularities, Ovarian cyst and associated distressing symptoms.

**DOSAGE :** One teaspoonful twice daily preferably after meals or as directed by the physician.



## FORTE PHOS

**COMPOSITION :** Calcareo Phos., Ferrum Phos., Natrum Phos., Kali Phos., Magnesium Phos.

**INDICATION :** Hapro's Forte Phos is Health tonic which acts as Aids Tissue Binding, Tones up Nerves and Brain Function. Also Enhances immunity and provides mental stability. Acts as Health Booster.

**DOSAGE :** Adult : 10-15ml taken half an hour before meals and at bed time  
Children : 1/2 the above dose or as directed by the physician.



## HAPRO GRIPE

**COMPOSITION :** Colocynthis, Magnesium phos., Senna, Illicium anisatum.

**INDICATION :** Hapro's Gripe drops helps relieve muscle spasms, infantile colic and indigestion associated with abdominal pain and diarrhea. Protects the gastrointestinal (GI) mucosa and expels gas from the GI tract. Alleviates dyspepsia (bloating, discomfort, feeling too full, nausea, and gas) and promotes tolerance to milk. Ensures healthy growth in babies.

**DOSAGE :** Age : Upto 6 months 5 drops twice a day  
6 months to 2 year 10 drops twice a day or as directed by the physician.



## IRON VITA

**COMPOSITION :** Avena Sativa, Withania Somnifera, Acid. Phos., Hydrocotyle Asiatica, Cinchona Officinalis, Damiana, Hydrastis Canadensis, Berberis Vulgaris, Five Phos., Ferrum Met.

**INDICATION :** Hapro's Iron Vita has proven to be an excellent re – constructor, Comprehensive Iron Supplement for Iron Deficiency. Helps to improve mental health and regulates nervous systems.

**DOSAGE :** Adult : 2 Teaspoonful, Child : 1 Teaspoonful  
Take 3 to 4 times a day with fresh fruit juice or as directed by the physician.



## LEUCODEX

**COMPOSITION :** Aletris Farinosa, Janosia Ashoka, Helonias Dioica, Thalaspia Bursa Pastoris.

**INDICATION :** Hapro's Leucodex helps Improves menstrual cycle, Co-therapy in female genital diseases, Enhances local as well as general immune system, Backache and pain in the leg, especially thigh and calf muscles.

**DOSAGE :** Adult : 10-15ml half an hour before meals and at bed time or as directed by the physician.



## MALT ENERGY

**COMPOSITION :** Alfalfa, Avena Sativa, Cinchona officinalis, Hydrastis Canadensis, Withania Som., Acid Phos., Ferrum Phos., Kali Phos., Natrum Phos., Calc. Phos., Mag. phos.

**INDICATION :** Hapro's malt energy is a powerhouse of essential nutrients, multivitamins and minerals. They boost energy, immunity and promotes overall health. It also helps in toning up appetite and digestion thereby resulting in weight gain.

**DOSAGE :** For convalescing individuals: **Adult & Adolescent:** 1 tablespoon 2 times daily **Children:** 1 teaspoon 2 times daily



## PROCARD

**COMPOSITION :** Cactus Grandiflorus, Cratagus Oxycantha, Convallaria Majalis, Valeriana Officinalis, Strophanthus Hispidus, Aurum Mur. Natro., Camphora

**INDICATION :** Hapro Procard is useful in Angina Therapy With Cardiac Risk Factors, Cardiovascular conditions, Mild to Moderate Hypertension.

**DOSAGE :** Dilute with water before administration. 20 to 30 drops three times a day. For sudden unexpected symptoms - 40 drops or as prescribed by the physician.



## PROTOLIV

**COMPOSITION :** Cardus Maraianus, Chelidonium Majus, Andrgraphis Painculata, Hydrastis Canadensis, Taraxacum Officinalis, Podophyllum Peltatum, Ipecacuanha.

**INDICATION :** Hapro Protoliv helps to give relief from Infantile liver dysfunction, Fatty infiltration of liver, Chronic active hepatitis, Acute Viral hepatitis and Nutritional Disorders. Also helps in sub optimal weight and delayed growth in children, Fatigue and stress in sportmen, Mountaineers, etc.

**DOSAGE :** Adult : 2 teaspoonful, Child : 1 teaspoonful taken 3 to 4 times a day before meals or as directed by the physician.



## RHEUMAXYL

**COMPOSITION :** Rhus Toxicodendron, Cimicifuga Racemosa, Coffea Cruda, Acidum Banzoicum, Kali Iodatum, Colchicum Autumnale, Natrum Salicylicum.

**INDICATION :** Helps to relieve acute and chronic joint aches, swelling and stiffness of joints. Indicated in rheumatic arthritis, rheumatoid arthritis, cervical and lumbar spondylosis, Osteoarthritis, Arthralgia, Gout, Frozen Shoulder, Traumatic Inflammatory conditions like fibrositis and sciatica.

**DOSAGE :** Acute - 1 tablepoonful 3 times a day  
Chronic - Usually 3 to 4 times a day or as directed by the physician.



## SKINO REX

**COMPOSITION :** Echinacea Angustifolia, Sulphur, Azdirachta Indica, Hemisdesmus Indica, Swertia Chirata, Embelia Ribes, Berberis Aquifolium, Nat. Sulph, Calc. Fluor.

**INDICATION :** Hapro's Skino Rex helps get rid of unhealthy skin, pimples, itching, roughness of skin and other associated skin diseases by purifying blood.

**DOSAGE :** Adult : 2 teaspoonful, Child : 1 teaspoonful taken 3 to 4 times a day before meals or as directed by the physician.



## TENTAMAX

**COMPOSITION :** Damiana, Lycopodium Cl., Agnus Castus, Acidum Phos., Yohimbinum, Caladium Seg., Selenium.

**INDICATION :** TENTAMAX FORTE is an all natural homeopathic sex enhancement supplement to enhance libido, improve strength, performance and satisfied sex life.

**DOSAGE :** 15 to 20 drops diluted with a quarter cup of water, taken twice or thrice daily after meals or as directed by the physician.





## VIGORON

**COMPOSITION :** Damiana, Acid Phos, Avena Sativa, Yohimbinum, Agnus Castus, Lycopodium, Viburnum Op. Cinchona Off.

**INDICATION :** A rejuvenating and restorative tonic for men with indications such as Sexual neurasthenia, nervous depression and debility.

**DOSAGE :** Adult : 2 teaspoonful, 3 to 4 times a day before meals or as directed by the physician.



## XPEL

**COMPOSITION :** Berberis Vulg, Sarsaparilla, Terebinthinae Ol., Cantharis, Lycopodium, Hydrangea Arb.

**INDICATION :** Helps dissolve kidney stone and calcium crystals, relieves agonizing kidney stone pain, flushes out impurities and cleanses urinary tract. Aids relieve difficult urination, swelling (Hydronephrosis). Its diuretic action promotes urine output.

**DOSAGE :** Child - 10 drops, Adult - 20 drops 3 times a day with water or as directed by the physician.



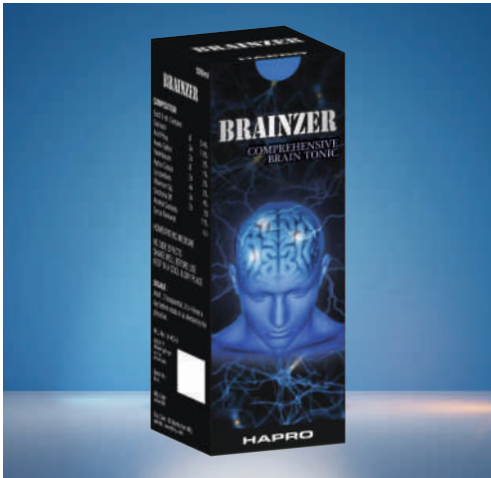

## BRAINZER

**COMPOSITION :** Kali Phosphoricum, Acidum Phosphoricum, Melilotus Officinalis, Avena Sativa, Alfalfa, Withania Somnifera, Bacopa Monnieri, Carica Papaya, Hygrophilla Spinosa, Anacardium Orientale.

**INDICATION :** Strengthens the brain functionality with active ingredients to power up cognitive thinking, helps to get rid of anxiety and boosts memory and nervous system.

**DOSAGE :** Adults: 1 tea spoon with lukewarm water Children: 1/2 tea spoon with lukewarm water twice daily before breakfast & dinner or as directed by the physician



## ASTHONIX

**COMPOSITION :** Blatta Orientalis, Justicia Adhatoda, Senega, Lobelia Inflata, Ipacacuanha, Grindelia Robusta, Magnesium Phosphoricum .

**INDICATION :** Reduces frequency and severity of attacks, helps to reduce cough and clears mucus congestion, inflammation of throat, nose and chest.

**DOSAGE :** Adults: 1 tea spoon every 3 hours, Children: 1/2 tea spoon every 3 hours or as prescribed by the physician

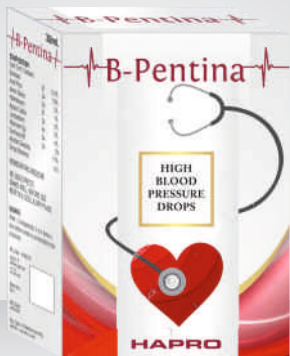

## B-PENTINA

**COMPOSITION :** Rauwolfia Serpentina, Viscum Album, Cactus Grandiflorus, Passiflora Incaranta, Crateagus Oxycantha, Veratrum Viride, Arnica Montana Kali Phosphoricum, Alcohol content, Excipients

**INDICATION :** Regulates the blood pressure, reduces restlessness, anxiety and dizziness, increases renal blood flow.

**DOSAGE :** 15 drops in 1/4th cup of water 4 times a day or as prescribed by the physician.

# IAR DROPS



1



## 1. ARTHRITIS

**COMPOSITION :** Apocynum 6x, Arania Diad 12x, Cimicifuga R. 6x, Euphrasia of. 6x, Hedera Helix 5x, Symphytum of 4x, Viscum Alb. 6x.

**INDICATION :** Arthritis, Osteoarthritis, tenderness of pain in joints. Symptoms associated with degenerative arthritis.

2



## 2. ASTHMA

**COMPOSITION :** Ammi Visnga 1x, Aralia Race 2x, Drosera R. 1x, Grindelia R 2x, Hedera Helix 6x, Ipecacuanha 4x, Lobelia Inflata 3x.

**INDICATION :** Bronchial Asthma, Allergic Asthma, Cough associated with asthma, Sudden bouts of cough, difficult breathing and irritation in the throat.

3



## 3. BACKACHE

**COMPOSITION :** Arnica Mont. 30C, Bellis Per. 30C, Hypericum P 30C, Rhus Tox 30C, Ruta G 30C, Symphytum Of 30C.

**INDICATION :** Backache, Sprains, Muscle pull and pain in the muscles.

4



## 4. DIARRHOEA

**COMPOSITION :** Aloe Soc. 6C, Mag. Phos. 6C, Merc. Cor. 6C, Nat. Sulph 6C, Nux vom 6C, Podophyllum Petl 6C.

**INDICATION :** Watery stools, Dysentery, Cramping Colic, Gastro enteritis. Associated distressing symptoms.

5



## 5. COUGH N COLD

**COMPOSITION :** Ammi Visnaga 2x, Aralia Race 3x, Cetraria Island 2x, Cuprum Acet. 6x, Drosera Rot. 3x, Ginkgo Biloba 2x, Ipecacuanha 6x, Phelandrin Af. 2x.

**INDICATION :** Indicated in Cough, Catarrh, Acute and chronic bronchitis. An acknowledged and forceful expectorant.

6



## 6. GOLD DROPS

**COMPOSITION :** Ammi Visnaga 2x, Cactus Grandi 3x, Carbo Veg. 12x, Ginkgo Biloba 2x, Hypericum P. 6x, Secale Cor. 6x, Veratrum Alb. 4x.

**INDICATION :** Improves arterial and venous, circulation. Promotes blood supply to the coronary vessels. Heart tonic useful in cases of ischaemic heart diseases

7



## 7. SLIMMING DROPS

**COMPOSITION :** Fucus Vesi 1x, Graphites 30x, Kali Carb 30x, Phytolacca 2x.

**INDICATION :** Obesity and Body Overweight. Helps to stay slim & trim, naturally.

8



## 8. FEVER

**COMPOSITION :** Aconite Nap 3x, Belladonna 3x, Ferrum Ph. 9x, Gelsemium S. 3x

**INDICATION :** Indicated in Fever, Body Ache and associated distressing symptoms.

**Dosage :** Adult - 10 drops, Child - 5 drops taken with water 3-4 times before meals or as directed by the physician.

9



## 9. GASTRITIS

**COMPOSITION :** Aesculus Hip 4x, Alumina 8x, Argent Nit 6x, Bryonia Alb 4x, Colocynthis 4x, Nux Vom 4x..

**INDICATION :** Gastric problems, Acid Indigestion, Flatulence, Burning Sensation, Acid Eructation, Abdominal pains.

10



## 10. PILES

**COMPOSITION :** Aeculus Hip 1x, Carduus Mar 2x, CollinsoniaC 2x, Ginkgo Biloba 2x, Hamamelis V 3x, Mellilotus Off. 4x, Nux Vom 6x, Withania Som 6x.

**INDICATION :** Haemorrhoides, Piles & associated distressing symptoms.

11



## 11. HEALTH TONIC

**COMPOSITION :** Acanite Nap. 4x, Baptisia T 3x, Echinacea 3x, Eupatorium P 3x, Sambucus Nig 3x, Thuja Occ 12x.

**INDICATION :** Proven health tonic for improving health and building up general immunity.

12



## 12. INFLUENZA

**COMPOSITION :** Aconite Nap 4x, Avena Sat Q, Baptisia T 30x, Bryonia Alb 3x, Echinacea A 3x, Lachesis 10x, Salidago V Q.

**INDICATION :** For prevention and treatment of influenza and associated distressing symptoms.

13



## 13. MEMORY DROPS

**COMPOSITION :** Aethusa Cy 30C , Baryta Carb 30C, Cal Phos 30C, Kali Phos 30C, Lycopodium 30C.

**INDICATION :** Helps improve mental acuity, concentration and memory power.

14



## 14. MENOPAUSE

**COMPOSITION :** Agnus Cast 2x, Cimicifuga R 6x, Ignatia A 6x, Lachesis 10x, Sangunaria Can 6x, Sepia 6x.

**INDICATION :** Hot flushes, palpitation, irritability associated with other menopausal symptoms.

15

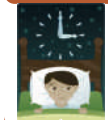

## 15. INSOMNIA

**COMPOSITION :** Avena Sat 2x, Lubulina 2x, Passiflora 2x, Tussilago 4x, Zincum V 6x.

**INDICATION :** Proven Anti-stress medication for insomnia, nervousness, nervous exhaustion and neurasthenia.

16



## 16. RHEUMATISM

**COMPOSITION :** Apocynum 6x, Bryonia Alb 3x, Ledum Pal 3x, RhusTox 30x, Solidago V 1x, Veratrum V 6x, Xanthoxylum F 3x.

**INDICATION :** For relief from pains in muscles around joints, gout degenerative and inflammatory diseases of the joints, neuralgia and sciatica.

**Dosage :** Adult - 10 drops, Child - 5 drops taken with water 3-4 times before meals or as directed by the physician.

17



## 17. SINUS

**COMPOSITION :** Hydrastis Can 6x, Kali Bich 6x, Lemna Min 3x, Luffa O 6x, Merc. Sulph. Rub 8x.

**INDICATION :** For inflammatory colds of the upper respiratory tract, sinusitis, rhinitis, irritation of the nasal passage, bronchial catarrh.

18



## 18. TONSILITIS

**COMPOSITION :** Baryta Carb 12x, Belladonna 6x, Ferrum Phos 6x, Kali Mur 6x, Merc.Iod. Rub 6x. 4x, Nux Vom 6x, Withania Som 6x.

**INDICATION :** Sore throat, inflamed tonsils, fever, redness and swollen neck gland, pus, dry cough etc. difficulty in swallowing.

19



## 19. APPETISER

**COMPOSITION :** Alfalfa Q, Avena Sat Q, Cal.Phos 6x, Cinchona Off. Q, Ferrum Ace 6x, Gingsang Q, Hydrastis Can Q, Kali Ars 4x, Kali Phos 3x.

**INDICATION :** Loss of appetite, unpleasant taste, Milk intolerance. Stimulates digestion. Indicated for convalescents.

20



## 20. HAIR N DANDRUFF

**COMPOSITION :** Graphites 10x, Mezarium 12x, Hydrastis Can 10x, Selenium 12x, Petroleum 10x.

**INDICATION :** Relieves symptoms of dandruff, stops hair fall and premature graying of hair. Helps to relieve redness, irritation and itching of the scalp.

21



## 21. HEADACHE N MIGRANE

**COMPOSITION :** Belladonna 10x, Gelsemium 12x, Glononinum 8x, Ignatia Amara 8x, Nat Mur 12x.

**INDICATION :** Relieves headache and migraine syndrome caused due to mental or physical fatigue. Also useful in sunheat, headache.

22



## 22. CIRCLE-N-PATCHES

**COMPOSITION :** Alfalfa 3x, Graphites 12x, Ignatia Amara 10x, Echinacea 12x, Ferrum Met 3x.

**INDICATION :** Helps to reduce the discoloration of skin under the eyes.

23



## 23. SNORE EASE

**COMPOSITION :** Cistus Can 8x, Sticta Pul 10x, Hydrastis Can 10x, Kali Bich 8x, Sabadilla 8x.

**INDICATION :** Helps to relieve symptoms of snoring and congestion of nasal passage.

24



## 24. ACNE N PIMPLES

**COMPOSITION :** Kali Brom 10x, Petroleum 10x, Thuja 12x, Berberis Aq 8x, Antim Crud 3x.

**INDICATION :** Helps to relieve symptoms of acne, pimply eruptions and associated pain on the face and other parts of body.

**Dosage :** Adult - 10 drops, Child - 5 drops taken with water 3-4 times before meals or as directed by the physician.

25



## 25. TEETH N GUM

**COMPOSITION :** Kresotum 12x, Cistus Can 3x, Arnica 8x, Staphysagria 10x, Plantago Major 10x.

**INDICATION :** Helps to relieve symptoms of sensitivity of teeth and gums, toothache, swollen and infected gums.

26



## 26. TEETHING N COLIC

**COMPOSITION :** Chamomilla 8x, Calc Phos 10x, Belladonna 10x, Kresote 12x, Silicea 10x.

**INDICATION :** Helps to relieve symptoms of teething pain, mild fever and intestinal pain with colic in infants.

27

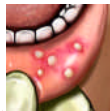

## 27. MOUTH ULSE

**COMPOSITION :** Hydrastis Can 8x, Borax 8x, Arsenic Alb 12x, Arum Triphllum 10x, Kali Bich 12x, Argentum Nit 6x, Ranunculus Sce. 3x, Sempervivum Tec. 3x.

**INDICATION :** Helps to relieve symptoms of teething pain and discomfort of mouth ulcers.

28



## 28. SPOND EASE

**COMPOSITION :** Aconite Nap 8x, Kalmia Lat 30x, Dulcamara 10x, Gelsemium 12x, Guaiacum 8x, Lachnantes Tinc. 30x, Chelidonium Maj 30x, Sanguinaria Can 30x, Nat Mur 200x.

**INDICATION :** Helps to relieve symptoms of excruciating pain of spondylitis, spondylosis Stiff neck, Frozen shoulder etc.

29



## 29. G B STONE

**COMPOSITION :** Hydrastis 10x, Calc Carb 12x, Berb Vul 0 8x, Chionanthon 8x, Carduus Marianus 10x.

**INDICATION :** Relieves symptoms in sharp shooting pain right Hypochondrium extending to back or upwards with tenderness in the region, Nausea and vomiting of bile, taste bitter, abdominal pains, loss of appetite, weight loss and physical weakness associated with gall bladder stones.

30



## 30. DIABE SYZ

**COMPOSITION :** Arsenic Brom 10x, Syzygium Jamb 3x, Uranium Nit 10x, Echinacea 8x, Cephalandra 3x.

**INDICATION :** Maintains sugar levels in blood and urine and thus can prevent complications like neuropathy, retinopathy etc.

31



## 31. CONSTINILA

**COMPOSITION :** Aesculus Hip 8x, Fucus Vesiculosus 3x, Aloe Soc 8x, Collinsonia Canadensia 3x, Carduus Marianus 3x.

**INDICATION :** It acts as a natural, mild laxative to relieve gas, bloating. Revives intestinal capacity & regulates bowel movement.

32



## 32. WORMINEX

**COMPOSITION :** Cina 8x, Santoninum 10x, Teucrium Marum 10x, Spigella Anthelmia 12x, Chelone Glabra 3x, Filix Mas 3x, Cucurbita Pepo 3x.

**INDICATION :** To relieve symptoms of mild parasitic and worm infestations accompanied by bloating, fatigue, itching and intestinal dysfunction.

**Dosage :** Adult - 10 drops, Child - 5 drops taken with water 3-4 times before meals or as directed by the physician.



34



## 34. PROSTA EASE

**COMPOSITION :** Aesculus Hippo 8x, Selenium 10x, Kali Iodatum 10x, Cantharis 8x, Petroleum 6x

**INDICATION :** Relieves symptoms of prostate swelling and discomfort with frequent urination.

35



## 35. VARICOVEN

**COMPOSITION :** Calcarea Fluor 10x, Acid Fluor 12x, Hamamelis 8x, Vipera Torva 12x.

**INDICATION :** Helps to relieve symptoms of pain, heaviness and discomfort that accompany varicose veins and spider veins.

36



## 36. SCITEASE

**COMPOSITION :** Phytolacca 10x, Ruta 8x, Rhus Tox 8x, Hypericum Perforatum 8x, Causticum 10x.

**INDICATION :** Useful for relief of sciatic nerve pain in the legs and lower back.

37



## 37. WARTINIL

**COMPOSITION :** Antim Crud 10x, Causticum 10x, Acid Nit 12x, Thuja Occidentalis 8x, Silicea 8x

**INDICATION :** Helps to diminish all types of warts and moles on the skin wherever it appear.

38



## 38. ECZELEX

**COMPOSITION :** Alumina 12x, Psorinum 12x, Dulcamara 10x, Graphites 8x, Mezereum 8x.

**INDICATION :** For relief of itching and pain associated with eczema, pimples, psoriasis, hives and other dermatological eruptions.

39



## 39. NERVOMAX

**COMPOSITION :** Agnus Cast 8x, Cantharis 8x, Urtica Urens 12x, Thuja 10x, Echinacea 8x.

**INDICATION :** Acts as a nervine tonic, helps to increase sexual desires and performance, For a healthy, satisfactory sexual life, both for males and females.

40



## 40. BEDWET

**COMPOSITION :** Belladonna 8x, Causticum 8x, Equisetum 3x, Gelsemium 3x, Argentum Nit 10x.

**INDICATION :** Helps to relieve the symptoms that often contribute to bedwetting in children such as fear, nervousness and bladder irritation.

41



## 41. TOXOFF

**COMPOSITION :** Chinonanthus V 8x, Cantharis 10x, Echinacea 8x, Berberis VUL 8x, Carduus Mari 8x

**INDICATION :** Helps in eliminating accumulated toxins by stimulating the excretory functions of liver, kidneys, skin, blood, colon and tones up draining organs.

**Dosage :** Adult - 10 drops, Child - 5 drops taken with water 3-4 times before meals or as directed by the physician.

42



## 42. OPTOWELL

**COMPOSITION :** Cantharis 8x, Ruta Graveloena 10x, Arnica Montana 12x, Fagopyrum Equilantum 8x, Eupharashia Officinalis 8x, Sabadilla 6x, Ambrosia 6x, Cinnabaris 30x.

**INDICATION :** Aids in relieving symptoms of irritation, swelling, redness, burning sensation, pain and watering of eyes.

43



## 43. EARON

**COMPOSITION :** Apis Mel 8x, Capsicum Annum 8x, Belladonna 8x, Magnesium Phosphoricum 10x, Pulsatilla Nigricans 12x, Verbascum Thapsus Q, Chamomilla Q.

**INDICATION :** Helps to relieve pain, congestion, and swelling caused by inflammation (acute otitis media). Aids to subside symptoms caused by pressure changes during air travel.

44



## 44. FLUMIN

**COMPOSITION :** Eupatorium 8x, Aconite Nap 8x, Phosphorus 12x, Gelsemium Sempervirens 12x, Pulsatilla 12x.

**INDICATION :** Indicated for the relief of symptoms of aches and pains, headaches, fever, sore throat, blocked nose and sinuses. Feeling of sickness and fatigue accompanying flu.

45



## 45. THROACIN

**COMPOSITION :** Apis Mel 8x, Kali Bich 10x, Balsamum Peruvianum 6x, Belladonna 10x, Phytolacca 10x.

**INDICATION :** Helps in relieving symptoms of sore throat, irritation, hoarseness, tonsillitis, swelling and scratchiness.

46



## 46. THYROWELL

**COMPOSITION :** Fucus Vesiculosus 10x, Spongia Tosta 8x, Lycopus V 3x, Iris Versicolor 8x, Thyroidinum 12x, Belladonna 8x.

**INDICATION :** Indicated in symptoms of hypo and hyperthyroidism manifested by swelling of neck, weight loss, nervousness, rapid heartbeat, difficult breathing, mood swings etc.

47



## 47. LACTOMIN

**COMPOSITION :** Lac Caninum 10x, Conium Maculatum 8x, Silicea 10x, Calcarea Carbonica 12x, Pulsatilla Nigrigan 10x.

**INDICATION :** Acts upon the cellular mechanisms for milk synthesis and mammary gland. Promotes the milk flow in lactating mothers.

48



## 48. JONDONIUM

**COMPOSITION :** Carduus Mari Q3x, Majus Chelidonium 3x, Americanus Ceanothus Natrum Phosphoricum 10x, Nux Vomica 12x, Lycopodium Clavatum 12x, Leptandra 8x, Chinonanthus Virginica 10x,

**INDICATION :** Helps to reduce symptoms of Jaundice as manifested by yellowness of eyes, skin, loss of appetite, weight loss and physical weakness.

49



## 49. ALCOLOW

**COMPOSITION :** Phytolacca 8x, Nux Vomica 10x, Echinacea Rudbeckia 10x, Alfalfa 8x, Apocyrinum Cannabinum 10x.

**INDICATION :** Indicated in ill effects of chronic alcoholism such as Nausea and vomiting, Insomnia, weakness, loss of appetite and weight loss due to deranged liver function.

**Dosage :** Adult - 10 drops, Child - 5 drops taken with water 3-4 times before meals or as directed by the physician.

50



**COMPOSITION :** Baryta Carb 10x, Aurum Met 12x, Carduus 8x, Glonoine 12x, Cratagus Ox 8x.

**INDICATION :** Helps regulate Circulatory nstability of heart, blood cholesterol levels and prevents formation of arteriosclerosis.

51



**COMPOSITION :** Pulsatilla Nigricans 3x, Coculus Indicus 3x, Symphoricarpus Racemosus 3x, Acidum Lacticum 10x, Ipecacuanha 6x.

**INDICATION :** Helps to relieve symptoms of morning sickness in pregnancy such as Nausea with or without vomiting, Increased urination, Fatigue, Food aversions or craving etc.

52



**COMPOSITION :** Berb Vulgaris 8x, Avena Sativa 8x, Croton Tig 10x, Nux Vomica 12x, Echinacea R 8x.

**INDICATION :** To relieve symptoms as manifested with prolonged use and side effects of antibiotics such as intestinal and colonic pain, gas, bloating and poor assimilation.

53



**COMPOSITION :** Natrum Carbomicum 10x, Kali Carbonicum 10x, Lupulus Humulus 8x, Graphites 12x, Antimonium Crumem 10x.

**INDICATION :** Helps to control habit of overeating, craving for food, binge eating disorder.

## 50. CHOLESDIN

## 51. GOOD MORNING

## 52. PREVENTTI-BICS

## 53. FIGURIGHT

54



**COMPOSITION :** Terebinthinae Oleum 12x, Apis Mel 8x, Equisetm Hyemale 10x, Belladonna 10x, Sarsaparilla 10x.

**INDICATION :** Helps to relieve symptoms of bladder discomfort, pain in urination, fever and weakness associated with urinary tract infections.

55



**COMPOSITION :** Graphites 10x, Kreosotum 8x, Pulsatilla Nigricans 12x, Hydrastis Canadensis 8x, Calcarea Carbonica 10x.

**INDICATION :** Bacterial vaginosis, white and infective discharge, itching, malaise and swelling associated with leucorrhoea, pelvic inflammatory disease.

56



**COMPOSITION :** Coloynth 8x, Aloes 8x, Baptisia 12x, Colchicum 10x, Arsenic Alb 10x.

**INDICATION :** Relieves distressing symptoms of cramping abdominal pain, discomfort, stools with blood, watery stools and debility.

57



**COMPOSITION :** 10x. Opulus Viburnum 12x, Carbonica Pulsatilla Nigricans 12x, Calcarea Colocynthis 8x, Magnesium Phosphoricum 8x,

**INDICATION :** Helps relieve premenstrual symptoms, cramping, discomfort, pain, mood swings, profuse bleeding associated with depression.

## 54. RENOWEL

## 55. LEUCORID

## 56. DYSENTRIP

## 57. MENSEZE

**Dosage :** Adult - 10 drops, Child - 5 drops taken with water 3-4 times before meals or as directed by the physician.

58



## 58. GOOD MOOD

**COMPOSITION :** Echinacea Rudbeckia 10x, Cratagus Oxyacantha 8x, Camphora 12x, Digitalis Purpurea 12x, Glononium 10x.

**INDICATION :** An adjuvant in symptoms of low blood pressure as manifested by coldness of hands feet and body extremities.

59



## 59. D-PAIN

**COMPOSITION :** Amica Montana 8x, Kalmia Lalitfolia 10x, Colchicum Autumnale 10x, Phytolacca 12x, Rhus Toxicodendron 12x.

**INDICATION :** Helps relieve tearing, drawing pains in muscles, bones & joints due to over exertion or hard physical works.

60



## 60. FRACTOFIX

**COMPOSITION :** Hypericum Peroratum 10x, Ruta Graveolens 12x, Calcarea Phosphorica 8x, Amica Montana 10x, Symphytum Officinale 12x.

**INDICATION :** Aids healing of fractured limbs, hastens reunification process and relieves pain and swelling.

61



## 61. WOUNDHEL

**COMPOSITION :** Hypericum Perforatum 10x, Calendula Officinalis 3x, Ledum Palustre 3x, Echinacea Rudbeckia 6x, Hepar Sulphur 10x.

**INDICATION :** Indicated in wounds, cuts and bruises, relieves excruciating pain and guards against infections.

62



## 62. VAGITCH

**COMPOSITION :** Sepia 12x, Helonias Dioia 10x, Grapites 10x, Kreosotum 8x, Pulsatilla 12x,

**INDICATION :** Helps relieve itching, scratching and persistent irritation in vaginal region

63



## 63. HAEMORIF

**COMPOSITION :** Anthracinum 12x, Echinacea Rudbeckia 12x, Pyrogenium 10x, Crotalus Hor 10x, Ferrum Met 8x.

**INDICATION :** Indicated in symptoms of impurities and toxicity in blood. Eradicate toxins and tones up system.

64



## 64. FUNG-OFF

**COMPOSITION :** Mezereum 10x, Psorinum 12x, Chrysarobinum 3x, Graphites 10x, Silicea 8x.

**INDICATION :** Helps control effectively symptoms of Fungal Infection, swelling, rough skin, redness and scratching.

65



## 65. ODOHYGEN

**COMPOSITION :** Echinacea Rudbeckia 6x, Mezereum 10x, Silicea 8x, Baptisia Tinctoria 10x, Naturicum Muriaticum 12x, Acidum Boracicum 3x.

**INDICATION :** Helps control excessive sweating associated with offensive smell, acrid sweat staining cloths.

**Dosage :** Adult - 10 drops, Child - 5 drops taken with water 3-4 times before meals or as directed by the physician.

66



## 66. CRAKURE

**COMPOSITION :** Antimonium Crudum 10x, Graphites 10x, Petroleum 8x, Natrum Mariaticum 12x, Sulphur 12x.

**INDICATION :** Useful for elimination of cracks in the heels, soles or rough feet. Relieves dryness and itching.

67



## 67. PSORICURE

**COMPOSITION :** Kali Arsenicosum 10x, Sulphur 12x Graphites 12x, Manganum Aceticum 8x, Borax 8x.

**INDICATION :** Aids elimination of toxins from body fluids, controls scaly flake like formations and redness of skin.

68



## 68. HERPEZIN

**COMPOSITION :** Mezereum 6x, Tellurium 10x, Heper Sulph 6x, Rhus Toxicodendran 12x, Cantharis 30x.

**INDICATION :** Indicated in symptoms like lesion, swollen glands, neuralgic pain, burning sensation etc as marked in herpeze zoster.

69



## 69. ALLEREZE

**COMPOSITION :** Sulphur 10x, Dulcamara 8x, Graphites 10x, Petroleum 8x, Mezereum 10x.

**INDICATION :** Indicated in skin conditions like itching, redness, rashes associated with allergic skin conditions.

70



## 70. CORNOFF

**COMPOSITION :** Acid Nitricum 10x, Thuja Occidentalis 12x, Ferrum Picrium 6x, Graphites 12x, Antimonium Crudum 10x, Ranunculus B. 3x.

**INDICATION :** Helps control formation of painful, touch sensitive, hardened tissues on toe and associated distressing symptoms.

71



## 71. INSECTEZE

**COMPOSITION :** Apis Mellifica 8x, Silicea 12x, Ledum Palustre 10x, Hypericum Perforatum 10x, Calendula Officialis 8x.

**INDICATION :** Aids relieve burning pain, swelling and itching from bee stings, bug bites such as wasps, spiders, mosquitoes, horse flies and fleas etc.

72



## 72. BOILEZE

**COMPOSITION :** Belladonna 8x, Apis Mel 10x, Bellis Perennis 8x, Silicea 12x, Arnica Montana 10x.

**INDICATION :** Relieves symptoms of boils, swelling and redness. Controls recurring boils and pus formation.

73



## 73. DRYSKINOL

**COMPOSITION :** Mezereum 12x, Thuja Occidentalis 10x, Alumina 10x, Antimonium Crudum 8x, Graphites 12x.

**INDICATION :** Relieves symptoms of skin disorders manifested by dryness, dullness, dehydrated, wrinkled, cracked and unhealthy look.

**Dosage :** Adult - 10 drops, Child - 5 drops taken with water 3-4 times before meals or as directed by the physician.

74



## 74. DERMSURE

**COMPOSITION :** Urtica Urens 10x, Cantharis 12x, Ledum Plustre 10x, Acidum Boracicum 3x, Heper Sulphur 10x, Calendula Officialis 3x.

**INDICATION :** Relieves distressing symptoms of primary burns, blisters, scalds, pain & discomfort and redness on the affected area.

75



## 75. BEDSOREZE

**COMPOSITION :** Heper Sulph 10x, Calendula Officinlis 8x, Graphites 12x, Apis Mel 8x, Acidum Hydrofi 10x.

**INDICATION :** Relieves symptoms of bed sores, pressure sores and decubitus ulcers, pain and discomfort of the affected area.

76



## 76. NOTOBAC

**COMPOSITION :** Taraxacum Officanale 10x, Echinacea Rudbeckia 12x, Dephne Indica 6x, Withania Somnifera 6x, Caladium Segunum 3x.

**INDICATION :** Helps to control craving for smoking, abstinencerelated anxiety. Associated symptoms like headache, Nausea & vomiting, Dyspepsia, halitosis, Insomnia, Palpitation, tremors and weakness.

77



## 77. MALAREZE

**COMPOSITION :** Ceanothus Americanus 10x, Aconite Napellus 8x, Alstonia Scholaris 8x, Gelsimum Sempervirence 12x, Cinchona Officialis 10x.

**INDICATION :** Helps to relieve symptoms as fever, shaking chills, headache, muscle aches and tiredness. Nausea, vomiting, diarrhea anemia and jaundice induced by loss of red blood cells.

78



## 78. TRUMALIFE

**COMPOSITION :** Stramonium 10x, Nat. Carb.12x, Hypericum P. 10x, Ignitia Amara 8x, Staphysagria 10x.

**INDICATION :** Helps to recover from Emotional and Physical symptoms of trauma such as Shock, Anger, irritability, mood swings, Guilt, shame, Confusion, difficulty concentrating, Anxiety and fear, Insomnia or nightmares, Aches and pains.

79



## 79. HYPERRELIFE

**COMPOSITION :** Chamomilla 8x, Belladonna 10x, Cina 8x, Calcarea Carbonica 12x, Sanicula Aqua 3x, Apis 10x.

**INDICATION :** Helps to control impacts of child's neurobehavioral disorders characterized by lack of focusing attention, hyperactivity and impulsiveness, restlessness, impaired ability to learn properly.

80



## 80. HEATONE

**COMPOSITION :** Echinacea Rudbeckia 12x, Avena Sativa 8x, Iodium 12x, Natrum Carb. 10x, Gloninum 10x.

**INDICATION :** Helps to control chronic feeling of being too warm, Heat intolerance, flushing, excessive sweating and thirst, vertigo, physical weakness, discomfort with heat caused by impaired regulation of the body's internal temperature and is exacerbated by high external temperatures.

81



## 81. TRAVELIFE

**COMPOSITION :** Cocculus I. 8x, Theridion 12x, Ipecacuanha 10x, Belladonna 8x, Symphoricarpus R. 3x, Lobelia \nflata 10x.

**INDICATION :** Helps to control and prevent symptoms like nausea, vomiting, vertigo, headaches caused by repeated motion such as from movement of a car or bus, swell of sea, motion of a plane in turbulent air, the sense of spatial orientation.

**Dosage :** Adult - 10 drops, Child - 5 drops taken with water 3-4 times before meals or as directed by the physician.

82



## 82. TALLFLAFA

**COMPOSITION :** Pituitary Posterior 10x, Alfalfa 8x, Thuja Occidentalis 10x, Avena Sativa 8x, Calcarea Fluorica 12x.

**INDICATION :** Helps stimulate metabolic function of body and induces height gain in children and adolescents.

83



## 83. CRAMPEASE

**COMPOSITION :** Magnasium Phosphoricum 8x, Colchicum Auturmale 8x, Veratrum Album 3x, Sepia 3x, Arnica Montana 8x.

**INDICATION :** Helps to relieve sudden, involuntary, spasmodic muscular contraction causing severe pain, cramps & convulsions resulting from strain or chill.

84



## 84. FERROMINA

**COMPOSITION :** Alfalfa 10x, Calcarea Phosphorica 8x, Ferrum Metallicum 10x, Aletris Farinosa 8x, Natrum Muriaticum 12x, Avena Sativa Q

**INDICATION :** Helps to relieve symptoms of ineffective hematopoiesis, Hypoxia, weakness, fatigue, general malaise, poor concentration, dyspnea, jaundice, tachycardia, iron-deficiency anemia.

85



## 85. NEUROAID

**COMPOSITION :** Gelsimum Sempervirens 12x, Plumbum Metallicum 12x, Alumen 8x, Causticum 10x, Conium Maculatum 10x.

**INDICATION :** Helps to relieve symptoms caused by damage in the nervous system, trauma with nerve injury, multiple sclerosis and loss of muscle function in paralysis.

86



## 86. HANGORITE

**COMPOSITION :** Avena Sativa Q, Withanis Somnifera Q, Chronomilla 3x, Rhus Toxicodendron 8x, Nux Vomica 12x, Alfalfa 8x, Echinacea R. 12x, Arnica Montana 10x.

**INDICATION :** Helps to relieve unpleasant physiological effects of heavy consumption of alcoholic beverages such as headache, nausea, lethargy, dysphoria and diarrhea.

87



## 87. SPRAINEASE

**COMPOSITION :** Arnica Montana 10x, Ledum Palustre 10x, Rhus Toxicodendron 12x, Carbo Animalis 10x, Ruta Graveolens 10x.

**INDICATION :** Aids to relieve severe pain, rupture in ligament, swelling, bruises, difficulty in movement as characterized in conditions of sprain.

88



## 88. TUBERAID

**COMPOSITION :** Natrum Carbonicum 3x, Ferrum Phosphoricum 3x, Drosera Rotundifolia 8x, Tuberculinum 12x, Phellanedrium Aquaticum 3x.

**INDICATION :** Aids to control anorexia, chest pain, loss of appetite, weight loss, fatigue and difficulty in breathing as characterized in conditions of pulmonary tuberculosis.

89



## 89. D-TUMOR

**COMPOSITION :** Scrophularia Nodosa 2x, Baryta Carb 6x, Excipients Q.S.

**INDICATION :** Helps to control broad spectrum symptoms of abnormal growth of enlarged tumorous cells of anomalous nature.

**Dosage :** Adult - 10 drops, Child - 5 drops taken with water 3-4 times before meals or as directed by the physician.



90



## 90. INFLACURE

**COMPOSITION :** Phytolacca 4x, Mercurius Sub. Corr 5x, Kali Bichromicum 4x, Heper Sulph 12x, Calcium Iod 4x, Belladonna 4x, Baryta Mur 6x, Apis Mellifica 4x, Excipients Q.S.

**INDICATION :** Aids in relieving symptoms of inflammation, redness, swelling in arthritis, sinusitis, pharyngitis, rheumatic pain and tonsillitis.

91



## 91. OEDEMIN

**COMPOSITION :** Squilla 2x, Hellbrorus Nig 4x, Digitalis Pur 3x, Cratagus Oxy Q, Convallaria Maj 2x, Adonis Ver 2x, Excipients Q.S.

**INDICATION :** Helps control symptoms of accumulation of fluid in limbs, Peripheral oedema caused by systemic diseases, varicose veins, diuresis

92



## 92. FISSUR-X

**COMPOSITION :** Aesculus Hippocastanum, Causticum, Berberis Vulgaris, Paeonia Officinalis, Hydrastis Canadensis, Ratanhia, Graphites, Sulphur, Petroleum, Ignatia Amara, Acidum Nitricum, Silicea, in Aqua Destilata

**INDICATION :** Anal Fissure, Tear of the anal canal, Burning and cutting pain, Itching. Painful bowel movements, Bloody stools.

93



## 93. URTIGON

**COMPOSITION :** Apis Mellifica, Fragaria, Hygrophila Spin, Skooum chuck, Urtica Urens, Alcohol Content

**INDICATION :** Rashes, Weals on skin, Intense itching and swelling caused by allergic reaction. Burning and Stinging pain with eruptions. Marked Urticaria remedy.

94



## 94. OVARYST

**COMPOSITION :** Apis Mellifica, Arsenic Album, Iodum, Ilium Tigrum, Conium Maculatum, Lac Caninum 6c, Belladonna, Paladium, Calceria carbonica, Heper Sulphuris Calcerum, in Aqua Destilata

**INDICATION :** Cysts on the ovaries, Ovarian tumours, Polycystic ovarian syndrome, pain in lower abdomen associated with Irregular menses.

95



## 95. URIFLO (UTI)

**COMPOSITION :** Aconite Napelles, Belladonna, Apis Mellifica, Berberis Vulgaris, Borax, Sarsaparilla, Chimaphilla Umbellata, Clematis Erecta, Equisetum Hyemale, Cantharis, Lycopodium Clavatum, Sepia, Staphysagria Nux Vomica, in Aqua Destilata

**INDICATION :** Relieves pains of Urinary Tract Infection, during or after urination, Burning sensation, Frequent urination, Bloody urine, Urethritis. Aids enlarged prostate and urethral inflammatory conditions.

96



## 96. LEUDERMIN

**COMPOSITION :** Hydrocotyle Asiatica, Myristica Sebifera, Arsenicum Album, Arsenicum Sul. Flavum, Natrum Muriaticum, In Aqua Destillata

**INDICATION :** Helps reduce discoloration of skin, Leucoderma, Vitiligo, white patches and pigmentation.

97



## 97. URICONIX

**COMPOSITION :** Acid Formic, Colchicum Aut., Hedeoma Pul, Ledum Pal, Lithmum Carb, Uric Acid, Excipients Alcohol Content

**INDICATION :** For raised uric acid levels in the body, relieves pain associated with gout, Eliminates creatinine through improved kidney functioning.

**Dosage :** Adult - 10 drops, Child - 5 drops taken with water 3-4 times before meals or as directed by the physician.

# MOTHER TINCTURE



| MOTHER TINCTURE    | CAT. | MOTHER TINCTURE             | CAT. | MOTHER TINCTURE     | CAT. |
|--------------------|------|-----------------------------|------|---------------------|------|
| ABIES CAN          | D    | ALOE SUCCOTRINA             | A    | BERBERIS VUL.       | A    |
| ABIES NIGRA        | C    | ALSTONIA SCHOLARIS          | A    | BLATTA ORIENTALIS   | B    |
| ABROMA AUG.        | A    | AMMI VISNAGA                | D    | BLUMEA ODORATA      | A    |
| ABROMA RADIX       | A    | AMOORA ROHITUK              | A    | BOERHAAVIA DIFFUSA  | A    |
| ABROTANUM          | D    | AMYGLADUS AMARA             | B    | BOVISTA             | C    |
| ABSINTHIUM         | A    | ANACARDIUM OCCIDENTALE      | C    | BRAHMI              | A    |
| ACALYPHA IND.      | A    | ANACARDIUM ORIENTALE        | B    | BRYONIA ALB.        | C    |
| ACHYRANTHES ASPERA | A    | ANAGALLIS ARV.              | B    | CACTUS G.           | B    |
| ACID ACETICUM      | A    | ANDROGRAPHIS P. (Kalmegh)   | A    | CALADIUM SEGUINUM   | C    |
| ACID BENZ.         | A    | ANGELICA                    | A    | CALENDULA EXT.      | A    |
| ACID BUTYRICUM     | B    | ANTHEMIS NOBILIS            | B    | CALENDULA OFF.      | A    |
| ACID MUR.          | A    | APIS MELLIFICA              | C    | CALOTROPIS GIGANTEA | B    |
| ACID NIT.          | A    | APOCYNUM CANN.              | C    | CAMPHORA            | B    |
| ACID OXALIC        | A    | ARALIA RACEMOSA             | C    | CANTHARIS           | G    |
| ACID PHOS.         | A    | ARNICA MONT.                | D    | CAPSICUM ANNUM      | A    |
| ACID PIC.          | A    | ARNICA MONT. EXT.           | A    | CARDUUS MARI        | C    |
| ACID SALICYLICUM   | A    | ARTEMISIA VULGARIS          | A    | CARICA PAPAYA       | A    |
| ACID SULPH.        | A    | ARTICUM LAPPA (LAPPA MAJOR) | B    | CASCARA SAGRADA     | D    |
| ACONITE NAPELLUS   | B    | ASAFOETIDA                  | C    | CASCARILLA          | D    |
| ACTEA SPICATA      | D    | ASARUM EUROPE               | C    | CASSIA SOPHERA      | B    |
| ADONIS VERNALIS    | E    | ASPARAGUS OFFICINALIS       | B    | CASTANEA VESCA      | B    |
| AEGLE FOLIA        | A    | ASPIDOSPERMA                | E    | CAULOPHYLLUM TH.    | D    |
| AEGLE MARMELOS     | A    | ATISTA INDICA               | A    | CEANOTHUS AM.       | C    |
| AESCULUS HIP.      | A    | ATISTA RADIX                | A    | CEDRON              | B    |
| AETHUSA CYNAPIUM   | A    | AVENA SATIVA                | A    | CEPHALANDRA IND.    | A    |
| AGARICUS MUSK      | D    | AZARDIRACHTA INDICA         | A    | CHAMOMILLA          | A    |
| AGNUS CASTUS       | B    | BADIAGA                     | B    | CHAPARO AM.         | C    |
| ALETRIS FARINOSA   | C    | BAPTISIA TINC.              | C    | CHELIDONIUM MAJ     | C    |
| ALFALFA            | A    | BARSOMA CRENATA             | D    | CHELONE GLAB        | C    |
| ALIANTHUS GLAND    | F    | BELLADONNA                  | B    | CHENOPODIUM ANT     | A    |
| ALLIUM CEPA        | A    | BELLIS PER.                 | C    | CHIMAPHILA          | E    |
| ALLIUM SAT.        | A    | BERBERIS AQUIFOLIUM         | C    | CHIONANTHUS VIR     | C    |

| MOTHER TINCTURE        | CAT. | MOTHER TINCTURE              | CAT. | MOTHER TINCTURE          | CAT. |
|------------------------|------|------------------------------|------|--------------------------|------|
| CICUTA VIROSA          | B    | EMBELIA RIB.                 | A    | GLYCYRHIZA GL.           | A    |
| CIMICIFUGA RESA        | C    | EMBELICA OFF. (Amlaki)       | A    | HAEMATOTOXYLON CA.       | B    |
| CINA                   | B    | EPHEDRA VULGARIS             | A    | HAMAMELIS VIRGINI        | B    |
| CINCHONA OF (China)    | A    | EPIGEA REPENS                | C    | HEDERA HELIX             | B    |
| CINNAMOMUM             | B    | EQUISETUM HYEMALE            | A    | HELIANTHUS ANNUS         | A    |
| CLEMATIS ERIC.         | D    | ERIDICTYON GLUT (Yerbasanta) | E    | HELLEBORUS NIGER         | C    |
| COCCA                  | D    | ERIGERON CANADEN             | A    | HELONIAS DIOICA          | G    |
| COCCULUS INDICUS       | B    | EUCALYPTUS GLOB              | A    | HEMIDISMUS IND.          | C    |
| COCHLEARIA ARMO        | B    | EUPATORIUM PERF.             | C    | HOLARRHENA ANTI (Kurchi) | A    |
| COFFEA CRUDA           | A    | EUPHORBINUM                  | E    | HYDRANGEA ARBOR          | C    |
| COLCHICUM AUTUM        | C    | EUPHRASIA OFF.               | D    | HYDRASTIS CANDEN.        | D    |
| COLIUS AROMATIC        | D    | FAGOPYRUM ESCULENTUM         | B    | HYDROCOTYLE ASIATICA     | A    |
| COLLINSONIA CAN        | C    | FICUS INDICA                 | A    | HYGROPHILA               | A    |
| COLOCYNTHIS            | B    | FICUS RELIGIOSA              | A    | HYMOSA                   | C    |
| CONDURANGO             | D    | FILIX MAS                    | A    | HYOCYAMUS NIGER          | A    |
| CONIUM MAC             | B    | FRAXINUM AMERICA             | C    | HYPERICUM PERFORATUM     | A    |
| CONVALLARIA MAJ        | C    | FUCUS VESICULOSUS            | B    | IBERIS AMARA             | F    |
| CRATEAGUS OX.          | B    | GALEGA OFFICINALIS           | C    | IGNATIA                  | G    |
| CUBEBA OFF             | A    | GALLIUM AP                   | C    | IPECACUANHA              | H    |
| CUCURBITA PEPO (Kaddu) | A    | GAMBOGIA                     | C    | IRIS VERSICOLOR          | A    |
| CURCUMA LONGA          | A    | GAULTHERIA PRO.              | D    | JABORANDI                | C    |
| CYCLAMEN EUROPAEUM     | C    | GELSEMIUM S.                 | C    | JACARANDA                | C    |
| CYNODON DACTYLON       | A    | GENTIANA LUT.                | B    | JALAPA                   | B    |
| DAMIANA                | C    | GERANIUM MACULAT             | E    | JANOSIA ASOKA            | A    |
| DAPHNE IND.            | G    | GINKGO BILOBA                | D    | JUGLANS REGIA            | A    |
| DESMODIUM GANGETICUM   | A    | GINSENG                      | H    | JUNIPERUS COMMUNIS       | B    |
| DIGITALIS PURP.        | A    | GNAPHYLIIUM                  | C    | JUSTICIA ADHA            | A    |
| DIOSCORIA VILLOSA      | A    | GOSSYPIUM HERBACEUM          | A    | KALMIA LATIFOLIA         | D    |
| DOLICHOS               | A    | GRANATUM                     | B    | KREOSOTUM                | D    |
| DROCERA                | C    | GRINDELIA ROBUSTA            | D    | LACNANTHES               | B    |
| DULCAMARA              | A    | GUAIAACUM                    | E    | LATHYRUS SATIVUS         | C    |
| ECHINACEA ANGUSTI.     | C    | GYMNEMA SYLVESTERIS          | A    | LAUROCERSUS              | C    |

| MOTHER TINCTURE         | CAT. | MOTHER TINCTURE      | CAT. | MOTHER TINCTURE    | CAT. |
|-------------------------|------|----------------------|------|--------------------|------|
| LECUS ASPARA            | B    | PASSIFLORA INC.      | B    | SABAL SER.         | C    |
| LEDUM PAL               | D    | PHYSOSTIGMA INC.     | E    | SABINA             | C    |
| LEMNA MINOR             | B    | PHYTOLACCA BERRY     | E    | SALIX NIG.         | A    |
| LEPTENDRA VIR           | H    | PHYTOLACCA D         | B    | SAMBUCUS NIGRA     | C    |
| LIATRIS SPICATA         | F    | PINUS LAMB           | B    | SANGUINARIA CAN.   | E    |
| LOBELIA INF.            | B    | PIPER NIGRUM         | A    | SARSAPARILLA       | D    |
| LUFFA BIN               | B    | PLANTAGO MAJOR       | A    | SCROPHULARIA NOD.  | C    |
| LYCOPERSICUM ESCULENTUM | A    | PODOPHYLLUM PELT.    | C    | SCUTELLARIA        | B    |
| LYCOPODIUM CLAV.        | B    | POTHOS               | F    | SECALE COR.        | F    |
| LYCOPUS VIRGINI         | D    | PRUNUS V.            | C    | SEMPERVIVUM T      | C    |
| MELLILOTUS ALBA         | A    | PSORALIA COR.        | A    | SENECIO AURENS     | B    |
| MENTHA PIP.             | A    | PULSATILLA           | D    | SENEGA             | B    |
| MEZEREUM                | H    | QUASSIA AM.          | C    | SENNA              | A    |
| MILLEFOLIUM             | D    | QUERCUS GLAND SPT    | C    | SINAPIS ALBA       | A    |
| MULLEIN FLOWER          | A    | QUERCUS ROB.         | C    | SINAPIS NIGRA      | A    |
| MUTHA                   | A    | RANUNCULUS B.        | B    | SOLANUM NIGRUM     | A    |
| MYRICA CERIFERA         | B    | RANUNCULUS SCLERATUS | B    | SOLIDAGO VIR       | D    |
| MYRISTICA SER.          | D    | RAPHANUS SATIVUS     | A    | SPIGELIA MARI      | C    |
| NUPHAR LUT              | D    | RATANHIA             | B    | SPONGIA TOSTA      | E    |
| NUX MOSCHATA            | B    | RAUWOLFIA SERPENTINA | A    | SQUILLA MARI       | A    |
| NUX VOMICA              | A    | RHAMNUS CALIFOR      | B    | STAPHYSAGRIA       | A    |
| NYCTANTHES ARBOR        | A    | RHEUM                | A    | STELLARIA MEDIA    | C    |
| OCIMUM CANum            | A    | RHODODENDRON CHR     | E    | STICTA P.          | G    |
| OCIMUM SANCTUM          | A    | RHUS GLAB.           | B    | STIGMATA           | D    |
| OENANTHE CROCATA        | C    | RHUS AROMATICA       | C    | STILLINGIA         | C    |
| OLEANDER                | A    | RHUS TOX.            | E    | STRAMONIUM         | A    |
| ONOSMODIUM              | B    | RICINUS COMMUNIS     | A    | STROPANTHUS HISP.  | G    |
| ORIGANUM MAJORANA       | A    | ROBINIA PSUDA        | B    | SULPHUR            | A    |
| ORIGANUM VULGARE        | A    | ROSEMARIANUS OFF.    | C    | SUMBUL             | C    |
| ORNITHOGALTUM           | C    | RUMEX CRIPUS         | A    | SWERTIA CHIRATA    | C    |
| PAEONIA OFFICINALIS     | C    | RUTA G.              | A    | SYMPHYTUM OFF.     | C    |
| PAREIRA BRAVA           | C    | SABADILLA            | E    | SYZGIUM JAMBOLANUM | A    |

| MOTHER TINCTURE                      | CAT. |
|--------------------------------------|------|
| TABACUM                              | A    |
| TARAXACUM                            | B    |
| TAXUS BACCATA                        | B    |
| TEREBINTHINAE OLE.                   | D    |
| TERMINALIA ARJUNA                    | A    |
| TERMINALIA CHEBU                     | A    |
| TEUCRIUM M.V.                        | C    |
| THLASPI B.P.                         | B    |
| THUJA OCC.                           | B    |
| THYMOL                               | B    |
| TINOSPORA CORDIFOLIA                 | A    |
| TRIBULUS TERRESTRIS                  | A    |
| TRIFOLIUM PRATENSE                   | C    |
| TRILLIUM P.                          | B    |
| TUSSILAGO                            | C    |
| URTICA URENS                         | A    |
| USTILAGO MAYDIS                      | C    |
| UVA URSI                             | C    |
| VALERIANA OFFICINALIS                | B    |
| VERATRUM ALB.                        | E    |
| VERATRUM VIRID                       | D    |
| VERBASCUM THAPSUS                    | A    |
| VERBENA OFF.                         | A    |
| VESICARIA COM.                       | C    |
| VIBURNUM OPULUS                      | B    |
| VINCA MINOR                          | C    |
| VIOLA ODORATA                        | A    |
| VIOLA TRICOLOR                       | A    |
| VISCUM ALBUM                         | B    |
| WITHANIA SOM. ( <i>Ashwagandha</i> ) | A    |
| WYETHIA                              | A    |
| XANTHOXYLUM FR.                      | D    |

| MOTHER TINCTURE | CAT. |
|-----------------|------|
| YOHIMBINUM      | C    |
| ZINGIBER OFF.   | A    |
| COMOCLADIA      | C    |

# DILUTION





| NAME OF DILUTIONS                      | NAME OF DILUTIONS                      | NAME OF DILUTIONS                | NAME OF DILUTIONS                |
|--|--|----------------------------------|----------------------------------|
| POTENCY                                | POTENCY                                | POTENCY                          | POTENCY                          |
| 6, 12, 30, 200, 1M, 10M, 50M, CM       | 6, 12, 30, 200, 1M, 10M, 50M, CM       | 6, 12, 30, 200, 1M, 10M, 50M, CM | 6, 12, 30, 200, 1M, 10M, 50M, CM |
| 30 ML/ 100 ML/ 450 ML                  | 30 ML/ 100 ML/ 450 ML                  | 30 ML/ 100 ML/ 450 ML            | 30 ML/ 100 ML/ 450 ML            |
| ABIES CAN                              | ADRENALIN                              | AMMONIUM SULPH.                  | ARNICA MONT.                     |
| ABIES NIGRA ( <i>Pinus Nigra</i> )     | AEGLE FOLIA                            | AMOORA ROHITUK                   | ARNICA MONT. EXT.                |
| ABROMA AUG.                            | AEGLE MARMELOS ( <i>Bel</i> )          | AMYGLADUS AMARA                  | ARSENIC ALB                      |
| ABROMA RADIX                           | AESCLUSUS GLAB                         | AMYGLADUS PER.                   | ARSENIC BROM.                    |
| ABROTANUM                              | AESCLUSUS HIP.                         | AMYL NIT.                        | ARSENIC IOD.                     |
| ABSINTHIUM                             | AETHUSA CYNAPIUM                       | ANACARDIUM OCCIDENTALE           | ARSENIC SULPH FLAV.              |
| ACALYPHA IND.                          | AGARICUS MUSK                          | ANACARDIUM ORINALE               | ARSENIC SULPH. RUB.              |
| ACHYRANTHES ASPERA                     | AGNUS CASTUS                           | ANAGALLIS ARV.                   | ARTEMISIA VULGARIS               |
| ACID ACETICUM                          | ALIANTHUS GLAND                        | ANDROGRAPHIS PANICULATA          | ARUM MAC.                        |
| ACID BENZ.                             | ALETRIS FARINOSA ( <i>Star grass</i> ) | ANGUSTRA                         | ARUM TRIPH                       |
| ACID BUTYRICUM                         | ALFALFA ( <i>Lasunghas</i> )           | ANILINUM                         | ASAFOETIDA                       |
| ACID CARB.                             | ALLIUM CEPA ( <i>Piyaz</i> )           | ANTHEMIS NOBILIS                 | ASARUM EUROPE                    |
| ACID FLOUR                             | ALLIUM SATIVUM ( <i>Lasun</i> )        | ANTIM ARS.                       | ASPARAGUS OFFICINALIS            |
| ACID CITRICUM                          | ALOE SUCOTRINA ( <i>Ghikavar</i> )     | ANTIM CRUD.                      | ASPIDOSPERMA                     |
| ACID FORMICUM                          | ALSTONIA SCHOLARIS                     | ANTIM IOD.                       | ATISTA INDICA                    |
| ACID LACTIC                            | ALUMEN                                 | ANTIM SULPH.                     | ATISTA RADIX                     |
| ACID MUR.                              | ALUMINA                                | ANTIM TART                       | AURUM ARS.                       |
| ACID NIT.                              | AMBRA GRISEA                           | ANTIPYRINUM                      | AURUM MET.                       |
| ACID OXALIC                            | AMMI VISNAGA                           | APIS MELLIFICA                   | AURUM MUR.                       |
| ACID PHOS.                             | AMMONIUM ACET                          | APIUM GARVEOL                    | AURUM MUR. NATRO.                |
| ACID PIC.                              | AMMONIUM BENZ                          | APOCYNUM CANN.                   | AVENA SATIVA                     |
| ACID SALICYLICUM                       | AMMONIUM BROM.                         | ARALIA RACEMOSA                  | AZARDIRACHTA INDICA              |
| ACID SARCOLAC                          | AMMO. CARB.                            | ARANEA DIAD                      | BADIAGA                          |
| ACID SULPH.                            | AMMO. CAUSTICUM                        | ARTICUM LAPPA (LAPPA MAJOR)      | BALSUM PERU                      |
| ACONITE NAPELLUS ( <i>Mithazahar</i> ) | AMMO. MURIATICUM                       | ARGENTUM IOD.                    | BAPTISIA TINC.                   |
| ACTEA SPICATA                          | AMMO. NIT.                             | ARGENTUM MET.                    | BARSOMA CRENATA                  |
| ADONIS VERNALIS                        | AMMONIUM PHOS.                         | ARG. NIT.                        | BARYTA CARB.                     |

| NAME OF DILUTIONS                | NAME OF DILUTIONS                | NAME OF DILUTIONS                | NAME OF DILUTIONS                |
|----------------------------------|----------------------------------|----------------------------------|----------------------------------|
| POTENCY                          | POTENCY                          | POTENCY                          | POTENCY                          |
| 6, 12, 30, 200, 1M, 10M, 50M, CM | 6, 12, 30, 200, 1M, 10M, 50M, CM | 6, 12, 30, 200, 1M, 10M, 50M, CM | 6, 12, 30, 200, 1M, 10M, 50M, CM |
| 30 ML/ 100 ML/ 450 ML            | 30 ML/ 100 ML/ 450 ML            | 30 ML/ 100 ML/ 450 ML            | 30 ML/ 100 ML/ 450 ML            |
| BARYTA IOD.                      | CALCAREA CARB.                   | CAULOPHYLLUM TH.                 | COCCUS CACTI.                    |
| BARYTA MUR.                      | CALCAREA CAUST.                  | CAUSTICUM                        | COCHLEARIA ARMO                  |
| BELLADONNA                       | CALCAREA FLOUR.                  | CEANOTHUS AM.                    | COFFEA CRUDA                     |
| BELLIS PER.                      | CALCAREA IOD.                    | CEDRON                           | COLCHICUM AUTUM                  |
| BENZENEUM                        | CALCAREA PHOS.                   | CEPHALANDRA IND.                 | COLLINSONIA CAN                  |
| BERBERIS AQUIFOLIUM              | CALCAREA PIC.                    | CHAMOMILLA                       | COLOCYNTHIS                      |
| BERBERIS VUL.                    | CALCAREA SILICATA                | CHAPARO AM.                      | COMOCLADIA DENT                  |
| BISMUTHUM                        | CALCAREA SILICICA                | CHELIDONIUM MAJ                  | CONDURANGO                       |
| BLATTA ORIENTALIS                | CALCAREA SULPH.                  | CHELONE GLAB                     | CONIUM MAC                       |
| BLUMEA ODORATA                   | CALENDULA EXT.                   | CHENOPODIUM ANT                  | CONVELLARIA MAJ                  |
| BOERHAAVIA DIFFUSA               | CALENDULA OFF.                   | CHIMAPHILA                       | COPAVIA OFFICINALIS              |
| BORAX                            | CALOTROPIS GIGANTEA              | CHINIUM ARS.                     | CORALLIUM                        |
| BOVISTA                          | CAMPHORA                         | CHINIUM SULPH.                   | CRATEAGUS OX.                    |
| BOTHROPOS                        | CANNABIS INDICA                  | CHIONANTHUS VIR                  | CROCUS SATIVUS                   |
| BRAHMI                           | CANNABIS SATIVA                  | CHLOESTERINUM                    | CROTALUS HOR.                    |
| BROMIUM                          | CANTHARIS                        | CHRYSAROBINUM                    | CROTON TIGLIUM                   |
| BRYONIA ALB.                     | CAPSICUM ANNUM                   | CICUTA VIROSA                    | CUBEBA OFF                       |
| BUFO RANA                        | CARBO ANAMALIS                   | CIMICIFUGA RESA                  | CUCURBITA PEPO                   |
| CACTUS G.                        | CARBO VEG.                       | CINA                             | CUPURM ACETICUM                  |
| CADMIUM MET.                     | CARBONEUM SULPH.                 | CINCHONA OF (China)              | CUPURM ARS.                      |
| CADMIUM SULPH.                   | CARDUUS MARI                     | CINERARIA MARI                   | CUPURM MET.                      |
| CADMIUM MET.                     | CARICA PAPAYA                    | CINNAMOMUM                       | CUPURM SULPH.                    |
| CAJUPUTUM                        | CASCARA SAGRADA                  | CISTUS CAN                       | CURARE                           |
| CALADIUM SEGUINUM                | CASCARILLA                       | CLEMATIS ERIC.                   | CURCUMA LONGA                    |
| CALCAREA ACET.                   | CASSIA SOPHERA                   | COBALTUM MET                     | CYCLAMEN EUROPAEUM               |
| CALCAREA ARSENICA.               | CASTANEA VESCA                   | COCCA                            | CYDONIA                          |
| CALCAREA BROM.                   | CASTOREUM                        | COCCULUS INDICUS                 | CYNODON DACTYLON                 |

| NAME OF DILUTIONS                | NAME OF DILUTIONS                | NAME OF DILUTIONS                | NAME OF DILUTIONS                |
|----------------------------------|----------------------------------|----------------------------------|----------------------------------|
| POTENCY                          | POTENCY                          | POTENCY                          | POTENCY                          |
| 6, 12, 30, 200, 1M, 10M, 50M, CM | 6, 12, 30, 200, 1M, 10M, 50M, CM | 6, 12, 30, 200, 1M, 10M, 50M, CM | 6, 12, 30, 200, 1M, 10M, 50M, CM |
| 30 ML/ 100 ML/ 450 ML            | 30 ML/ 100 ML/ 450 ML            | 30 ML/ 100 ML/ 450 ML            | 30 ML/ 100 ML/ 450 ML            |
| DAMIANA                          | FAGOPYRUM ESCULENTUM             | GRATOLIA                         | INDIGO                           |
| DAPHNE IND.                      | FERRUM ACETICUM                  | GRANATUM                         | IPECACUANHA                      |
| DESMODIUM GANGETICUM             | FERRUM ARS.                      | GRINDELIA ROBUSTA                | IRIDIUM                          |
| DIGITALIS PURP.                  | FERRUM BROM.                     | GUACO                            | IRIS VERSICOLOR                  |
| DIOSCORIA VILLOSA                | FERRUM IOD.                      | GUAJIACUM                        | JABORANDI                        |
| DIPHTHERIUM                      | FERRUM METALLICUM                | GYMNEMA SYLVESTERIS              | JACARANDA                        |
| DOLICHOS                         | FERRUM MURIATICUM                | GLYCERINUM                       | JALAPA                           |
| DROCERA                          | FERRUM PHOS.                     | HAEMATXYLON CA.                  | JANOSIA ASOKA                    |
| DULCAMARA                        | FICUS INDICA                     | HAMAMELIS VIRGINI                | JATROPA CURCAS                   |
| DUBOISIA                         | FICUS RELIGIOSA                  | HEDERA HELIX                     | JUGLANS REGIA                    |
| ECHINACEA ANGUSTI.               | FILIX MAS                        | HELIANTHUS ANNUS                 | JUNIPERUS COMMUNIS               |
| ELAPS CORAL                      | FRAXINUM AMERICA                 | HELLEBORUS NIGER                 | JUSTICIA ADHA                    |
| EMBELIA RIB.                     | FUCUS VESICULOSUS                | HELODERMA                        | KALI ACETICUM                    |
| ELATERIUM                        | GALIUM P.                        | HELONIAS DIOICA                  | KALI ARS.                        |
| EMBELICA OFF. (Amlaki)           | GAMBOGIA                         | HEKLA LAVA                       | KALI BICHROM.                    |
| EPHEDRA VULGARIS                 | GALEGA OFFICINALIS               | HEPER SULPH                      | KALI BROM.                       |
| EPIGEA REPENS                    | GAULTHERIA PRO.                  | HEMIDISMUS IND.                  | KALI CARB.                       |
| EQUISETUM HYEMALE                | GELSEMIUM S.                     | HOLARRHENA ANTIDYSENTERICA       | KALI CHLORATUM                   |
| ERIDICTYON GLUT (Yerbasanta)     | GENTIANA LUT.                    | HYDRANGAEA ARBOR                 | KALI IOD.                        |
| ERIGERON CANADEN                 | GERANIUM MACULAT                 | HYDRASTIS CANDEN.                | KALI MUR.                        |
| ERYNGIUM AQUATI                  | GINKGO BILOBA                    | HYDROCOTYLE ASIATICA             | KALI NIT                         |
| EUCALYPTUS GLOB                  | GINSENG                          | HYMOSA                           | KALI PHOS.                       |
| EUONYMUS ATROPUR                 | GLONOINUM                        | HYOCYAMUS NIGER                  | KALI SULPH                       |
| EUPATORIUM PERF.                 | GNAPHALLIUM P.                   | HYPERICUM PERFORATUM             | KALMIA LATIFOLIA                 |
| EUPHORBINUM                      | GLYCYRHIZA GL.                   | IBERIS AMARA                     | KREOSOTUM                        |
| EUPHRASIA OFF.                   | GOSSYPIUM HERBACEUM              | IGNATIA                          | LAC CAN.                         |
| EUPION                           | GRAPHITES                        | IODIUM                           | LAC DEF                          |

| NAME OF DILUTIONS                | NAME OF DILUTIONS                | NAME OF DILUTIONS                | NAME OF DILUTIONS                |
|----------------------------------|----------------------------------|----------------------------------|----------------------------------|
| POTENCY                          | POTENCY                          | POTENCY                          | POTENCY                          |
| 6, 12, 30, 200, 1M, 10M, 50M, CM | 6, 12, 30, 200, 1M, 10M, 50M, CM | 6, 12, 30, 200, 1M, 10M, 50M, CM | 6, 12, 30, 200, 1M, 10M, 50M, CM |
| 30 ML/ 100 ML/ 450 ML            | 30 ML/ 100 ML/ 450 ML            | 30 ML/ 100 ML/ 450 ML            | 30 ML/ 100 ML/ 450 ML            |
| LACNANTHES                       | MEPHITES                         | NATRUM SULPH                     | PHYTOLACCA BERRY                 |
| LACHESIS                         | MERC BIN IOD                     | NUPHAR LUT                       | PHYTOLACCA D                     |
| LACNANTHES                       | MERCUIRUC COR                    | NUX MOSCHATA                     | PINUS LAMB                       |
| LAPIS ALB.                       | MERCUIRUS DULSIS                 | NUX VOMICA                       | PIPER NIGRUM                     |
| LACTUCA V.                       | MERCUIRUS IOD FLAV               | NYCTANTHES ARBOR                 | PIX LIQUID                       |
| LATHYRUS SATIVUS                 | MERCUIRUS IOD RUB                | OCIMUM CANUM                     | PLANTAGO MAJOR                   |
| LAURODECTUS M.                   | MERCUIRUS SOL                    | OCIMUM SANCTUM                   | PODOPHYLLUM PELT.                |
| LAUDOCERSUS                      | MERCUIRUS SULPH RUB              | OENANTHE CROCATI                 | PLATINA                          |
| LEDUM PAL                        | MERCUIRUS VIVUS                  | OLEANDER                         | PLATINUM MET                     |
| LEMNA MINOR                      | MEZEREUM                         | OLEUM JAC                        | POTHOS                           |
| LEPTENDRA VIR                    | MILLEFOLIUM                      | OLEUM SANTHALI                   | PRUNUS V.                        |
| LILLIUM TIG.                     | MORPHINUM                        | ONOSMODIUM                       | PSORALIA COR.                    |
| LITHIUM CARB.                    | MOSCHUS                          | OPIUM                            | PULSATILLA                       |
| LIATRIS SPICATA                  | MUREX P                          | ORIGANUM MAJORANA                | QUASSIA AM.                      |
| LOBELIA INF.                     | MYGALE                           | ORIGANUM VULGARE                 | QUILLAYA SAP.                    |
| LUFFA AMARA                      | MULLEIN FLOWER                   | OVA TOSTA                        | RADIUM BROM.                     |
| LYCOPERSICUM ESCULENTUM          | MUTHA                            | PAEONIA OFFICINALIS              | RANUNCULUS B.                    |
| LYCOPODIUM CLAV.                 | MYRICA CERIFERA                  | PALADIUM                         | RANUNCULUS SCLERATUS             |
| LYCOPUS VIRGINI                  | MYRISTICA SER.                   | PAREIRA BRAVA                    | RAPHANUS SATIVUS                 |
| MAGNESIA CARB.                   | MYRTUS COMMUNIS                  | PASSIFLORA INC.                  | RATANHIA                         |
| MAGNESIA MUR.                    | NAJAT T                          | PENICILLINUM                     | RAUWOLFIA SERPENTINA             |
| MAGNESIA PHOS                    | NAPHTHALENE                      | PERTUSSIN                        | RHAMNUS CALIFOR                  |
| MAGNESIA SULPH                   | NATRUM ARS                       | PETROLEUM                        | RHEUM                            |
| MANGANUM ACETIC                  | NATRUM CARB                      | PETROSELINUM SATIVUM             | RHODODENDRON CHR                 |
| MEDORRHINUM                      | NATRUM MUR                       | PELLANDRIUM                      | RHUS GLAB.                       |
| MELLILLOTUS ALBA                 | NATRUM PHOS                      | PHYSOSTIGMA INC.                 | RHUS AROMATICA                   |
| MENTHA PIP.                      | NATRUM SALICY                    | PILOCARPINUM MUR                 | RHUS TOX.                        |

| NAME OF DILUTIONS                |
|----------------------------------|
| POTENCY                          |
| 6, 12, 30, 200, 1M, 10M, 50M, CM |
| 30 ML/ 100 ML/ 450 ML            |
| RHUS VEN                         |
| RICINUS COMMUNIS                 |
| ROBINIA PSUDA                    |
| ROSEMARIANUS OFF.                |
| RUMEX CRIPUS                     |
| RUTA G.                          |
| SABADILLA                        |
| SABAL SER.                       |
| SABINA                           |
| SALIX NIG.                       |
| SAMBUCUS NIGRA                   |
| SANGUINARIA CAN.                 |
| SAPONARIA                        |
| SARSAPARILLA                     |
| SCROPHULARIA NOD.                |
| SCUTELLARIA                      |
| SECALE COR.                      |
| SELIUM                           |
| SENECIO AURENS                   |
| SENEGA                           |
| SENNA                            |
| SEPIA                            |
| SILICEA                          |
| SINAPIS ALBA                     |
| SINAPIS NIGRA                    |
| SKOOKUM CHUCK                    |
| SOLANUM NIGRUM                   |

| NAME OF DILUTIONS                   |
|-------------------------------------|
| POTENCY                             |
| 6, 12, 30, 200, 1M, 10M, 50M, CM    |
| 30 ML/ 100 ML/ 450 ML               |
| SOLANUM LYCOPER                     |
| SOLIDAGO VIR                        |
| SPIGELIA MARI                       |
| SPONGIA TOSTA                       |
| SQUILLA MARI                        |
| STANNUM MET                         |
| STAPHYSAGRIA                        |
| STELLARIA MEDIA                     |
| STERCULIA ACC.                      |
| STREPTOCOCCIN                       |
| STICTA P.                           |
| STIGMATA MYDUS                      |
| STILLINGIA                          |
| STRAMONIUM                          |
| STROPANTHUS HISP.                   |
| STRYCHNINUM                         |
| SULPHUR                             |
| SULPHUR IOD                         |
| SUMBUL                              |
| SWERTIA CHIRATA ( <i>Chiraita</i> ) |
| SYMPHORICARPUS R                    |
| SYMPHYTUM OFF.                      |
| SYZYGIUM JAMBOLANUM                 |
| TABACUM                             |
| TARAXACUM                           |
| TAXUS BACCATA                       |
| TELLURIUM                           |

| NAME OF DILUTIONS                |
|----------------------------------|
| POTENCY                          |
| 6, 12, 30, 200, 1M, 10M, 50M, CM |
| 30 ML/ 100 ML/ 450 ML            |
| TEREBINTHINAE OLE.               |
| TERMINALIA ARJUNA                |
| TERMINALIA CHEBU                 |
| TEUCRIUM M.V.                    |
| THERIDION                        |
| THIOSINAMINUM RHODALLIN          |
| THEA CHINSIS                     |
| THLASPI B.P.                     |
| THUJA OCC.                       |
| THYMOL                           |
| THYMUS GLAND                     |
| THYROIDINUM                      |
| TINOSPORA CORDIFOLIA             |
| TITANIUM                         |
| TRIBULUS TERRESTRIS              |
| TRIFOLIUM PRATENSE               |
| TUBERCULINUM                     |
| TUSSILAGO                        |
| URANIUM NIT                      |
| URTICA URENS                     |
| USNEA BARBATA                    |
| USTILAGO MAYDIS                  |
| UVA URSI                         |
| VACCINIUM                        |
| VALERIANA OFFICINALIS            |
| VERATRUM ALB.                    |
| VERATRUM VIRID                   |

| NAME OF DILUTIONS                    |
|--------------------------------------|
| POTENCY                              |
| 6, 12, 30, 200, 1M, 10M, 50M, CM     |
| 30 ML/ 100 ML/ 450 ML                |
| VERBASCUM THAPSUS                    |
| VERBENA OFF.                         |
| VIBURNUM OPULUS                      |
| VIBURNUM PRUNIFOLIUM                 |
| VINCA MINOR                          |
| VIOLA ODORATA                        |
| VIOLA TRICOLOR                       |
| VISCUM ALBUM                         |
| WEISBADEN                            |
| WITHANIA SOM. ( <i>Ashwagandha</i> ) |
| WYETHIA                              |
| X-RAY                                |
| XANTHOXYLUM FR.                      |
| YOHIMBINUM                           |
| ZINC PHOS.                           |
| ZINC MET.                            |
| ZINC SULPH.                          |
| ZINGIBER OFF.                        |

**NEW ARRIVAL**

**ALOE VERA**

CREAM  
WITH GOODNESS OF CALENDULA



**BORO CAL**

*Calendula* ANTISEPTIC CREAM



**Skino Rex** CREAM



**NEW ARRIVAL**

**RheumaXyl**  
MASSAGE OIL

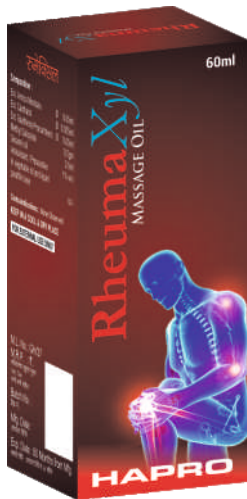

**ARNICA**  
SHAMPOO  
WITH CONDITIONING







**HAPRO HOMEO-CHEM (P) LTD.**  
**ISO 9001-2015 GMP CERTIFIED CO.**

**Regd. Office & Factory : Unit No. 7-8-9, Jamuna, Tungareshwar Industrial Complex,  
Satali Vasai (E), Dist. Palghar - 401 202. (Mumbai)**  
**Customer Care : +91 8080051897 | Email : haprohomeopl@gmail.com**

**Website : [www.haprohomeo.com](http://www.haprohomeo.com)**