

## 082321FSTC 250mg

 Sample ID: SA-08092021-3233  
 Batch: 082321FSTC 250mg  
 Type: Finished Materials  
 Matrix: Oil / Liquid - MCT Oil

 Received: 08/11/2021  
 Completed: 09/07/2021

**Client**  
 SunFlora Inc.  
 600 8th Ave W, STE 400  
 Palmetto, FL 34221  
 USA



### Summary

Test	Date Tested	Status
Cannabinoids	08/17/2021	Tested
Foreign Matter	09/02/2021	Not Detected
Heavy Metals	08/24/2021	Tested
Microbials	08/24/2021	Tested
Mycotoxins	08/23/2021	Tested
Pesticides	08/23/2021	Tested
Residual Solvents	08/24/2021	Tested
Terpenes	09/07/2021	Tested

### Cannabinoids by HPLC-PDA

<b>0.028 %</b>	<b>0.959 %</b>	<b>1.06 %</b>	<b>Not Tested</b>	<b>Not Detected</b>	<b>Yes</b>
Total Δ9-THC	Total CBD	Total Cannabinoids	Moisture Content	Foreign Matter	Internal Marker Recovered

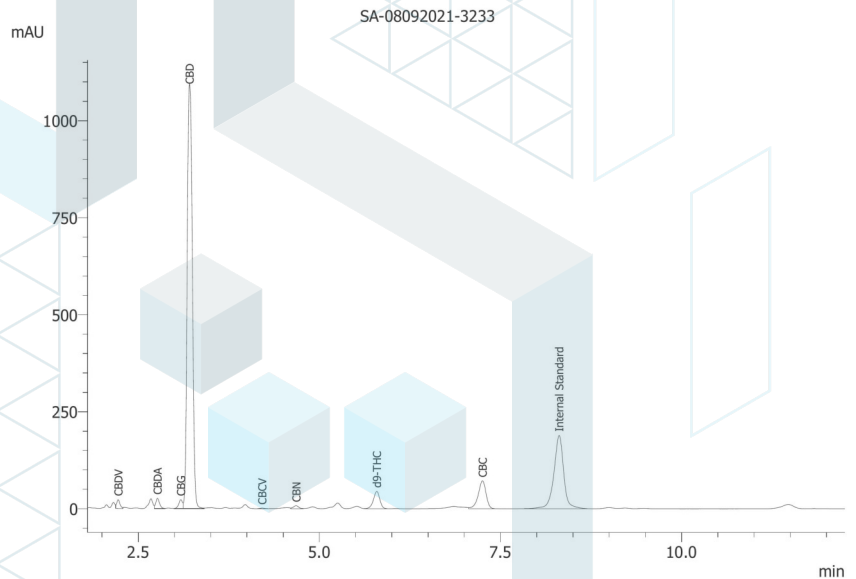
Analyte	LOD (mg/mL)	LOQ (mg/mL)	Result (mg/mL)	Result (%)
CBC	0.00095	0.00284	0.462	0.0495
CBCA	0.00181	0.00543	ND	ND
CBCV	0.0006	0.0018	0.004	0.00043
CBD	0.00081	0.00242	8.86	0.951
CBDA	0.00043	0.0013	0.090	0.00965
CBDV	0.00061	0.00182	0.067	0.00719
CBDVA	0.00021	0.00063	ND	ND
CBG	0.00057	0.00172	0.082	0.00879
CBGA	0.00049	0.00147	ND	ND
CBL	0.00112	0.00335	ND	ND
CBLA	0.00124	0.00371	ND	ND
CBN	0.00056	0.00169	0.020	0.00214
CBNA	0.0006	0.00181	ND	ND
Δ8-THC	0.00104	0.00312	ND	ND
Δ9-THC	0.00076	0.00227	0.261	0.028
Δ9-THCA	0.00084	0.00251	ND	ND
Δ9-THCV	0.00069	0.00206	ND	ND
Δ9-THCVA	0.00062	0.00186	ND	ND
<b>Total Δ9-THC</b>			<b>0.261</b>	<b>0.028</b>
<b>Total CBD</b>			<b>8.94</b>	<b>0.959</b>
<b>Total</b>			<b>9.85</b>	<b>1.06</b>



ND = Not Detected; NT = Not Tested; LOD = Limit of Detection; LOQ = Limit of Quantitation; RL = Reporting Limit; Δ = Delta; Total Δ9-THC = Δ9-THCA \* 0.877 + Δ9-THC; Total CBD = CBDA \* 0.877 + CBD;



09/07/2021

 ISO/IEC 17025:2017 Accredited  
 Accreditation #108651

**082321FSTC 250mg**

 Sample ID: SA-08092021-3233  
 Batch: 082321FSTC 250mg  
 Type: Finished Materials  
 Matrix: Oil / Liquid - MCT Oil

 Received: 08/11/2021  
 Completed: 09/07/2021

**Client**  
 SunFlora Inc.  
 600 8th Ave W, STE 400  
 Palmetto, FL 34221  
 USA

**Heavy Metals by ICP-MS**

Analyte	LOD (ppb)	LOQ (ppb)	Result (ppb)
Arsenic	2	20	ND
Cadmium	1	20	ND
Lead	2	20	ND
Mercury	12	50	ND

ND = Not Detected; NT = Not Tested; LOD = Limit of Detection; LOQ = Limit of Quantitation; P = Pass; F = Fail; RL = Reporting Limit



09/07/2021



**082321FSTC 250mg**

 Sample ID: SA-08092021-3233  
 Batch: 082321FSTC 250mg  
 Type: Finished Materials  
 Matrix: Oil / Liquid - MCT Oil

 Received: 08/11/2021  
 Completed: 09/07/2021

**Client**  
 SunFlora Inc.  
 600 8th Ave W, STE 400  
 Palmetto, FL 34221  
 USA

**Pesticides by LC-MS/MS and GC-MS/MS**

Analyte	LOD (ppb)	LOQ (ppb)	Result (ppb)	Analyte	LOD (ppb)	LOQ (ppb)	Result (ppb)
Abamectin	30	100	ND	Hexythiazox	30	100	ND
Acephate	30	100	ND	Imazalil	30	100	ND
Acequinocyl	30	100	ND	Imidacloprid	30	100	ND
Acetamiprid	30	100	ND	Kresoxim methyl	30	100	ND
Aldicarb	30	100	ND	Malathion	30	100	ND
Azoxystrobin	30	100	ND	Metalaxyl	30	100	ND
Bifenazate	30	100	ND	Methiocarb	30	100	ND
Boscalid	30	100	ND	Methomyl	30	100	ND
Carbaryl	30	100	ND	Mevinphos	30	100	ND
Carbofuran	30	100	ND	Myclobutanil	30	100	ND
Chloranthraniliprole	30	100	ND	Naled	30	100	ND
Chlorfenapyr	30	100	ND	Oxamyl	30	100	ND
Chlorpyrifos	30	100	ND	Paclobutrazol	30	100	ND
Clofentezine	30	100	ND	Permethrin	30	100	ND
Coumaphos	30	100	ND	Phosmet	30	100	ND
Daminozide	30	100	ND	Piperonyl Butoxide	30	100	ND
Diazinon	30	100	ND	Prallethrin	30	100	ND
Dichlorvos	30	100	ND	Propiconazole	30	100	ND
Dimethoate	30	100	ND	Propoxur	30	100	ND
Dimethomorph	30	100	ND	Pyrethrins	30	100	ND
Ethoprophos	30	100	ND	Pyridaben	30	100	ND
Etofenprox	30	100	ND	Spinetoram	30	100	ND
Etoxazole	30	100	ND	Spinosad	30	100	ND
Fenhexamid	30	100	ND	Spiromesifen	30	100	ND
Fenoxycarb	30	100	ND	Spirotetramat	30	100	ND
Fenpyroximate	30	100	ND	Spiroxamine	30	100	ND
Fipronil	30	100	ND	Tebuconazole	30	100	ND
Fonicamid	30	100	ND	Thiacloprid	30	100	ND
Fludioxonil	30	100	ND	Thiamethoxam	30	100	ND
				Trifloxystrobin	30	100	ND

ND = Not Detected; NT = Not Tested; LOD = Limit of Detection; LOQ = Limit of Quantitation; P = Pass; F = Fail; RL = Reporting Limit



09/07/2021



**082321FSTC 250mg**

 Sample ID: SA-08092021-3233  
 Batch: 082321FSTC 250mg  
 Type: Finished Materials  
 Matrix: Oil / Liquid - MCT Oil

 Received: 08/11/2021  
 Completed: 09/07/2021

**Client**  
 SunFlora Inc.  
 600 8th Ave W, STE 400  
 Palmetto, FL 34221  
 USA

**Microbials by qPCR and/or Plating**

Analyte	LOD (CFU/g)	Result (CFU/g)
Coliforms	1	ND
Aerobic Bacteria	1	<RL
Salmonella	1	ND
Total Enterobacteriaceae	1	ND

ND = Not Detected; NT = Not Tested; LOD = Limit of Detection; LOQ = Limit of Quantitation; CFU = Colony Forming Units; P = Pass; F = Fail; RL = Reporting Limit



09/07/2021



**082321FSTC 250mg**

 Sample ID: SA-08092021-3233  
 Batch: 082321FSTC 250mg  
 Type: Finished Materials  
 Matrix: Oil / Liquid - MCT Oil

 Received: 08/11/2021  
 Completed: 09/07/2021

**Client**  
 SunFlora Inc.  
 600 8th Ave W, STE 400  
 Palmetto, FL 34221  
 USA

**Mycotoxins by LC-MS/MS**

Analyte	LOD (ppb)	LOQ (ppb)	Result (ppb)
B1	1	5	ND
B2	1	5	ND
G1	1	5	ND
G2	1	5	ND
Ochratoxin A	1	5	ND

ND = Not Detected; NT = Not Tested; LOD = Limit of Detection; LOQ = Limit of Quantitation; P = Pass; F = Fail; RL = Reporting Limit



09/07/2021



## 082321FSTC 250mg

 Sample ID: SA-08092021-3233  
 Batch: 082321FSTC 250mg  
 Type: Finished Materials  
 Matrix: Oil / Liquid - MCT Oil

 Received: 08/11/2021  
 Completed: 09/07/2021

**Client**  
 SunFlora Inc.  
 600 8th Ave W, STE 400  
 Palmetto, FL 34221  
 USA

## Residual Solvents by HS-GC-MS/MS

Analyte	LOD (ppm)	LOQ (ppm)	Result (ppm)	Analyte	LOD (ppm)	LOQ (ppm)	Result (ppm)
Acetone	167	500	ND	Ethylene Oxide	0.5	1	ND
Acetonitrile	14	41	ND	Heptane	167	500	ND
Benzene	0.5	1	ND	n-Hexane	10	29	ND
Butane	167	500	ND	Isobutane	167	500	ND
1-Butanol	167	500	ND	Isopropyl Acetate	167	500	ND
2-Butanol	167	500	ND	Isopropyl Alcohol	167	500	ND
2-Butanone	167	500	ND	Isopropylbenzene	167	500	ND
Chloroform	2	6	ND	Methanol	100	300	ND
Cyclohexane	130	388	ND	2-Methylbutane	167	500	ND
1,2-Dichloroethane	0.5	1	ND	Methylene Chloride	20	60	ND
1,2-Dimethoxyethane	4	10	ND	2-Methylpentane	10	29	ND
Dimethyl Sulfoxide	167	500	ND	3-Methylpentane	10	29	ND
N,N-Dimethylacetamide	37	109	ND	n-Pentane	167	500	ND
2,2-Dimethylbutane	10	29	ND	1-Pentanol	167	500	ND
N,N-Dimethylformamide	30	88	ND	n-Propane	167	500	ND
2,2-Dimethylpropane	167	500	ND	1-Propanol	167	500	ND
1,4-Dioxane	13	38	ND	Pyridine	7	20	ND
Ethanol	167	500	<LOQ	Tetrahydrofuran	24	72	ND
2-Ethoxyethanol	6	16	ND	Toluene	30	89	ND
Ethyl Acetate	167	500	ND	Trichloroethylene	3	8	ND
Ethyl Ether	167	500	ND	Tetramethylene Sulfone	6	16	ND
Ethylbenzene	3	7	ND	Xylenes (o-, m-, and p-)	73	217	ND
Ethylene Glycol	21	62	ND				

ND = Not Detected; NT = Not Tested; LOD = Limit of Detection; LOQ = Limit of Quantitation; P = Pass; F = Fail; RL = Reporting Limit



09/07/2021





## 082321FSTC 250mg

 Sample ID: SA-08092021-3233  
 Batch: 082321FSTC 250mg  
 Type: Finished Materials  
 Matrix: Oil / Liquid - MCT Oil

 Received: 08/11/2021  
 Completed: 09/07/2021

**Client**  
 SunFlora Inc.  
 600 8th Ave W, STE 400  
 Palmetto, FL 34221  
 USA

## Terpenes by HS-GC-MS/MS

Analyte	LOD (%)	LOQ (%)	Result (%)	Analyte	LOD (%)	LOQ (%)	Result (%)
α-Bisabolol	0.00001	0.00005	0.000104	Limonene	0.00001	0.00005	0.001
(+)-Borneol	0.00001	0.00005	ND	Linalool	0.00001	0.00005	0.00108
Camphene	0.00001	0.00005	5.1e-05	β-myrcene	0.00001	0.00005	0.000514
Camphor	0.00001	0.00005	ND	Nerol	0.00001	0.00005	ND
3-Carene	0.00001	0.00005	0.000489	cis-Nerolidol	0.00001	0.00005	ND
β-Caryophyllene	0.00001	0.00005	0.000873	trans-Nerolidol	0.00001	0.00005	ND
Caryophyllene Oxide	0.00001	0.00005	ND	Ocimene	0.00001	0.00005	ND
α-Cedrene	0.00001	0.00005	ND	α-Phellandrene	0.00001	0.00005	0.000171
Cedrol	0.00001	0.00005	ND	α-Pinene	0.00001	0.00005	0.00246
Eucalyptol	0.00001	0.00005	<LOQ	β-Pinene	0.00001	0.00005	0.000544
Fenchone	0.00001	0.00005	ND	Pulegone	0.00001	0.00005	ND
Fenchyl Alcohol	0.00001	0.00005	ND	Sabinene	0.00001	0.00005	0.000849
Geraniol	0.00001	0.00005	ND	Sabinene Hydrate	0.00001	0.00005	ND
Geranyl Acetate	0.00001	0.00005	ND	α-Terpinene	0.00001	0.00005	6.9e-05
Guaial	0.00001	0.00005	6.6e-05	γ-Terpinene	0.00001	0.00005	9.2e-05
Hexahydrothymol	0.00001	0.00005	ND	α-Terpineol	0.00001	0.00005	7.9e-05
α-Humulene	0.00001	0.00005	0.000134	γ-Terpineol	0.00001	0.00005	ND
Isoborneol	0.00001	0.00005	ND	Terpinolene	0.00001	0.00005	9.4e-05
Isopulegol	0.00001	0.00005	ND	Valencine	0.00001	0.00005	ND
				<b>Total Terpenes (%)</b>			<b>0.0087</b>

ND = Not Detected; NT = Not Tested; LOD = Limit of Detection; LOQ = Limit of Quantitation; P = Pass; F = Fail; RL = Reporting Limit

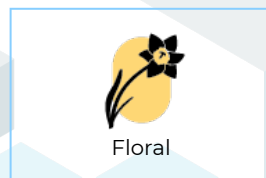

09/07/2021



## 082321FSTC 250mg

 Sample ID: SA-08092021-3233  
 Batch: 082321FSTC 250mg  
 Type: Finished Materials  
 Matrix: Oil / Liquid - MCT Oil

 Received: 08/11/2021  
 Completed: 09/07/2021

**Client**  
 SunFlora Inc.  
 600 8th Ave W, STE 400  
 Palmetto, FL 34221  
 USA

## Reporting Limit Appendix

### Heavy Metals -

Analyte	Limit (ppb)	Analyte	Limit (ppb)
Arsenic	200	Lead	500
Cadmium	200	Mercury	100

### Microbials -

Analyte	Limit (CFU/g)	Analyte	Limit (CFU/g)
Coliforms	1	Aerobic Bacteria	100

### Residual Solvents -

Analyte	Limit (ppm)	Analyte	Limit (ppm)
Acetone	5000	Ethylene Oxide	1
Acetonitrile	410	Heptane	5000
Benzene	2	n-Hexane	290
Butane	5000	Isobutane	5000
1-Butanol	5000	Isopropyl Acetate	5000
2-Butanol	5000	Isopropyl Alcohol	5000
2-Butanone	5000	Isopropylbenzene	5000
Chloroform	60	Methanol	3000
Cyclohexane	3880	2-Methylbutane	5000
1,2-Dichloroethane	5	Methylene Chloride	600
1,2-Dimethoxyethane	100	2-Methylpentane	290
Dimethyl Sulfoxide	5000	3-Methylpentane	290
N,N-Dimethylacetamide	1090	n-Pentane	5000
2,2-Dimethylbutane	290	1-Pentanol	5000
N,N-Dimethylformamide	880	n-Propane	5000
2,2-Dimethylpropane	5000	1-Propanol	5000
1,4-Dioxane	380	Pyridine	200
Ethanol	5000	Tetrahydrofuran	720
2-Ethoxyethanol	160	Toluene	890
Ethyl Acetate	5000	Trichloroethylene	80
Ethyl Ether	5000	Tetramethylene Sulfone	160
Ethylbenzene	70	Xylenes (o-, m-, and p-)	2170
Ethylene Glycol	620		

### Pesticides - CA BCC

Analyte	Limit (ppb)	Analyte	Limit (ppb)
Aldicarb	30	Malathion	5000
Azoxystrobin	40000	Metalaxyl	15000
Bifenazate	5000	Methiocarb	30
Boscalid	10000	Methomyl	100
Carbaryl	500	Mevinphos	30
Carbofuran	30	Myclobutanil	9000
Chloranthraniliprole	40000	Naled	500
Chlorfenapyr	30	Oxamyl	200
Chlorpyrifos	30	Pacllobutrazol	30
Clofentezine	500	Permethrin	20000
Coumaphos	30	Phosmet	200
Daminozide	30	Piperonyl Butoxide	8000
Diazinon	200	Prallethrin	400
Dichlorvos	30	Propiconazole	20000
Dimethoate	30	Propoxur	30
Dimethomorph	20000	Pyrethrins	1000
Ethoprophos	30	Pyridaben	3000
Etofenprox	30	Spinetoram	3000
Etoxazole	1500	Spinosad	3000
Fenhexamid	10000	Spiromesifen	12000
Fenoxycarb	30	Spirotetramat	13000
Fenpyroximate	2000	Spiroxamine	30
Fipronil	30	Tebuconazole	2000
Fonicamid	2000	Thiacloprid	30
Fludioxonil	30000	Thiamethoxam	4500

### Mycotoxins -

Analyte	Limit (ppm)	Analyte	Limit (ppm)
B1	20	B2	20
G1	20	G2	20
Ochratoxin A	20		

### Pesticides - CA BCC

Analyte	Limit (ppb)	Analyte	Limit (ppb)
Abamectin	300	Hexythiazox	2000
Acephate	5000	Imazalil	30
Acequinocyl	4000	Imidacloprid	3000
Acetamiprid	5000	Kresoxim methyl	1000

