



SunFlora Inc.
 Order #: 83517
 Retail Batch #:
 102023D8FS Delta
 8 / FSD total 25mg
 6g gummy

CERTIFICATE OF ANALYSIS
 ISO/IEC: 17025:2017 Accreditation #:
 103104
 License #: CMTL-0004

Order Information

Order #: 83517
 Order Name: 102023D8FS Delta 8 / FSD total
 25mg 6g gummy
 Retail Batch #: 102023D8FS Delta 8 / FSD total
 25mg 6g gummy
 Received: 09/15/2023 11:59:10
 Complete: 09/25/2023 16:43:55

Batch Information

Create Date: Total Qty.: 0
 Exp. Date: Matrix: Gummy
 Size: 0 Pickup Weight: N/A

| | | |
|---|---|--|
| CANNABINOID PROFILE TESTED | LABEL CLAIM NOT APPLICABLE | MICROBIAL ANALYSIS PASS |
| RESIDUAL SOLVENTS PASS | AGRICULTURAL AGENTS PASS | HEAVY METAL ANALYSIS PASS |
| TERPENES TOTAL TESTED | MOISTURE ANALYSIS NOT TESTED | WATER ACTIVITY TESTED |
| FILTH & FOREIGN MATERIAL ANALYSIS PASS | HOMOGENEITY NOT TESTED | MYCOTOXIN ANALYSIS PASS |



0.0549 %
Total THC

0.1847 %
Total CBD

0.5290 %
Total Cannabinoids

Diana Asensio, M.S.

Lab Director



ACT Laboratories Florida
 4001 SW 47th Avenue, Suite 208
 Davie, FL 33314
 (954) 514-9343





SunFlora Inc.
 Order #: 83517
 Retail Batch #:
 102023D8FS Delta
 8 / FSD total 25mg
 6g gummy

CERTIFICATE OF ANALYSIS
 ISO/IEC: 17025:2017 Accreditation #:
 103104
 License #: CMTL-0004

Sample Prep

Tech: 4302
 SOP: 418
 Batch Number: 61401
 Batch Date: 09/15/2023 10:35:26

Sample Analysis

Date/Time: 09/19/2023 10:15:17
 Tech: 1012
 SOP: 417
 Final Weight: 1.0421 g
 Volume: 10 ml

CANNABINOID PROFILE

HPLC-DAD

| | |
|---------------------------------------|---|
| 0.0549 % Total THC | 3.179 mg THC Per Unit |
| 0.1847 % Total CBD | 10.694 mg CBD Per Unit |
| 0.5290 % Total Cannabinoids | 30.629 mg Cannabinoids Per Unit |

Cannabinoid Potency

| ANALYTE | LOD/LOQ (mg/g) | DIL. | WEIGHT % | MG/G | MG/UNIT | LABEL CLAIM (mg) | % LABEL VAR. |
|---------|----------------|------|----------|-------|---------|------------------|--------------|
| CBC | 0.004/0.013 | 1 | 0.0314 | 0.314 | 1.818 | -- | -- |
| CBD | 0.004/0.013 | 1 | 0.1847 | 1.847 | 10.694 | -- | -- |
| CBDA | 0.004/0.013 | 1 | ND | ND | ND | -- | -- |
| CBDV | 0.004/0.013 | 1 | 0.0052 | 0.052 | 0.301 | -- | -- |
| CBG | 0.004/0.013 | 1 | 0.0102 | 0.102 | 0.591 | -- | -- |
| CBGA | 0.004/0.013 | 1 | ND | ND | ND | -- | -- |
| CBN | 0.004/0.013 | 1 | 0.0056 | 0.056 | 0.324 | -- | -- |
| d8-THC | 0.004/0.013 | 1 | 0.2185 | 2.185 | 12.651 | -- | -- |
| d9-THC | 0.004/0.013 | 1 | 0.0549 | 0.549 | 3.179 | -- | -- |
| THCA | 0.004/0.013 | 1 | ND | ND | ND | -- | -- |
| THCV | 0.004/0.013 | 1 | ND | ND | ND | -- | -- |

Additional Cannabinoids

| ANALYTE | LOD/LOQ (mg/g) | DIL. | WEIGHT % | MG/G | MG/UNIT | LABEL CLAIM (mg) | % LABEL VAR. |
|---------|----------------|------|----------|-------|---------|------------------|--------------|
| CBDVA | 0.004/0.013 | 1 | ND | ND | ND | -- | -- |
| CBL | 0.004/0.013 | 1 | 0.0024 | 0.024 | 0.139 | -- | -- |
| CBT | 0.004/0.013 | 1 | 0.0161 | 0.161 | 0.932 | -- | -- |
| d10-THC | 0.004/0.013 | 1 | ND | ND | ND | -- | -- |
| d9-THCP | 0.004/0.013 | 1 | ND | ND | ND | -- | -- |
| exo-THC | 0.004/0.013 | 1 | ND | ND | ND | -- | -- |

mg/unit = 5.79 (g) per unit x cannabinoid concentration (mg/g)
 Total THC = THC + (0.877 x THCA) and Total CBD = CBD + (0.877 x CBDA)
 ND = Not Detected, NT = Not Tested, <LOQ = Below Limit of Quantitation

| CANNABINOID TOTALS | WEIGHT % | MG/G | MG/UNIT |
|--------------------|----------|-------|---------|
| Total THC | 0.0549 | 0.549 | 3.179 |
| Total CBD | 0.1847 | 1.847 | 10.694 |
| Total Cannabinoids | 0.5290 | 5.290 | 30.629 |

Diana Asensio, M.S.

Lab Director



ACT Laboratories Florida
 4001 SW 47th Avenue, Suite 208
 Davie, FL 33314
 (954) 514-9343





SunFlora Inc.
 Order #: 83517
 Retail Batch #:
 102023D8FS Delta
 8 / FSD total 25mg
 6g gummy

CERTIFICATE OF ANALYSIS
 ISO/IEC: 17025:2017 Accreditation #:
 103104
 License #: CMTL-0004

Agricultural Agents

GC-MS/MS

PASS

Sample Prep

Tech: 3393
 SOP: 402
 Batch Number: 61438
 Batch Date: 09/19/2023 12:55:54

Sample Analysis

Date/Time: 09/21/2023 18:45:45
 Tech: 3445
 SOP: 402
 Final Weight: 0.5182 g
 Volume: 10 ml

| ANALYTE | LOD/LOQ (ppm) | DIL. | ACTION LEVEL (ppm) | RESULTS (ppm) |
|-------------------------|---------------|------|--------------------|---------------|
| Captan | 0.07/0.1 | 1 | 3 | ND |
| Chlordane | 0.01/0.1 | 1 | 0.1 | ND |
| Chlorfenapyr | 0.01/0.1 | 1 | 0.1 | ND |
| Coumaphos | 0.01/0.1 | 1 | 0.1 | ND |
| Cyfluthrin | 0.01/0.1 | 1 | 1 | ND |
| Cypermethrin | 0.01/0.1 | 1 | 1 | ND |
| Methyl parathion | 0.01/0.1 | 1 | 0.1 | ND |
| Pentachloronitrobenzene | 0.01/0.1 | 1 | 0.2 | ND |

MYCOTOXIN ANALYSIS

LC-MS/MS

PASS

Sample Prep

Tech: 3393
 SOP: 432
 Batch Number: 61437
 Batch Date: 09/19/2023 12:55:42

Sample Analysis

Date/Time: 09/21/2023 15:41:26
 Tech: 3445
 SOP: 424
 Final Weight: 0.1076 g
 Volume: 2.5 ml

| ANALYTE | LOD/LOQ (ppb) | DIL. | ACTION LEVEL (ppb) | RESULTS (ppb) |
|--------------|---------------|------|--------------------|---------------|
| Aflatoxin B1 | 2/10 | 1 | 20 | ND |
| Aflatoxin B2 | 2/10 | 1 | 20 | ND |
| Aflatoxin G1 | 2/10 | 1 | 20 | ND |
| Aflatoxin G2 | 2/5 | 1 | 20 | ND |
| Ochratoxin A | 2/10 | 1 | 20 | ND |

Diana Asensio, M.S.

Lab Director



ACT Laboratories Florida
 4001 SW 47th Avenue, Suite 208
 Davie, FL 33314
 (954) 514-9343





SunFlora Inc.
 Order #: 83517
 Retail Batch #:
 102023D8FS Delta
 8 / FSD total 25mg
 6g gummy

CERTIFICATE OF ANALYSIS
 ISO/IEC: 17025:2017 Accreditation #:
 103104
 License #: CMTL-0004

Agricultural Agents

LC-MS/MS

PASS

Sample Prep

Tech: 3393
 SOP: 432
 Batch Number: 61437
 Batch Date: 09/19/2023 12:55:42

Sample Analysis

Date/Time: 09/21/2023 15:41:26
 Tech: 3445
 SOP: 424
 Final Weight: 0.1076 g
 Volume: 2.5 ml

| ANALYTE | LOD/LOQ (ppm) | DIL. | ACTION LEVEL(ppm) | RESULTS (ppm) | ANALYTE | LOD/LOQ (ppm) | DIL. | ACTION LIMIT(ppm) | RESULTS (ppm) |
|-----------------------|---------------|------|-------------------|---------------|--------------------|---------------|------|-------------------|---------------|
| Abamectin B1a | 0.002/0.035 | 1 | 0.3 | ND | Imazalil | 0.002/0.01 | 1 | 0.1 | ND |
| Acephate | 0.002/0.04 | 1 | 3 | ND | Imidacloprid | 0.002/0.002 | 1 | 3 | ND |
| Acequinocyl | 0.002/0.002 | 1 | 2 | ND | Kresoxim-methyl | 0.002/0.002 | 1 | 1 | ND |
| Acetamiprid | 0.002/0.002 | 1 | 3 | ND | Malathion | 0.01/0.04 | 1 | 2 | ND |
| Aldicarb | 0.002/0.01 | 1 | 0.1 | ND | Metalaxyl | 0.002/0.004 | 1 | 3 | ND |
| Azoxystrobin | 0.002/0.04 | 1 | 3 | ND | Methiocarb | 0.002/0.01 | 1 | 0.1 | ND |
| Bifenazate | 0.002/0.002 | 1 | 3 | ND | Methomyl | 0.002/0.002 | 1 | 0.1 | ND |
| Bifenthrin | 0.002/0.002 | 1 | 0.5 | ND | Mevinphos | 0.009/0.036 | 1 | 0.1 | ND |
| Boscalid | 0.01/0.05 | 1 | 3 | ND | Myclobutanil | 0.002/0.04 | 1 | 3 | ND |
| Carbaryl | 0.002/0.004 | 1 | 0.5 | ND | Naled | 0.002/0.01 | 1 | 0.5 | ND |
| Carbofuran | 0.002/0.01 | 1 | 0.1 | ND | Oxamyl | 0.002/0.002 | 1 | 0.5 | ND |
| Chlorantraniliprole | 0.002/0.01 | 1 | 3 | ND | Paclobutrazol | 0.002/0.004 | 1 | 0.1 | ND |
| Chloromequat chloride | 0.002/0.004 | 1 | 3 | ND | Permethrins | 0.002/0.01 | 1 | 1 | ND |
| Chlorpyrifos | 0.002/0.01 | 1 | 0.1 | ND | Phosmet | 0.002/0.002 | 1 | 0.2 | ND |
| Clofentezine | 0.002/0.002 | 1 | 0.5 | ND | Piperonyl Butoxide | 0.002/0.002 | 1 | 3 | ND |
| Daminozide | 0.01/0.04 | 1 | 0.1 | ND | Prallethrin | 0.002/0.01 | 1 | 0.4 | ND |
| Diazinon | 0.002/0.01 | 1 | 0.2 | ND | Propiconazole | 0.002/0.04 | 1 | 1 | ND |
| Dichlorvos | 0.002/0.04 | 1 | 0.1 | ND | Propoxur | 0.002/0.01 | 1 | 0.1 | ND |
| Dimethoate | 0.002/0.002 | 1 | 0.1 | ND | Pyrethrins | 0.001/0.013 | 1 | 1 | ND |
| Dimethomorph | 0.001/0.002 | 1 | 3 | ND | Pyridaben | 0.002/0.002 | 1 | 3 | ND |
| Ethoprophos | 0.002/0.01 | 1 | 0.1 | ND | Spinetoram | 0.001/0.003 | 1 | 3 | ND |
| Etofenprox | 0.002/0.002 | 1 | 0.1 | ND | Spinosad | 0.001/0.001 | 1 | 3 | ND |
| Etoxazole | 0.002/0.002 | 1 | 1.5 | ND | Spiromesifen | 0.002/0.002 | 1 | 3 | ND |
| Fenhexamid | 0.01/0.04 | 1 | 3 | ND | Spirotetramat | 0.002/0.01 | 1 | 3 | ND |
| Fenoxycarb | 0.002/0.004 | 1 | 0.1 | ND | Spiroxamine | 0.002/0.04 | 1 | 0.1 | ND |
| Fenpyroximate | 0.002/0.002 | 1 | 2 | ND | Tebuconazole | 0.01/0.04 | 1 | 1 | ND |
| Fipronil | 0.002/0.004 | 1 | 0.1 | ND | Thiacloprid | 0.002/0.002 | 1 | 0.1 | ND |
| Fonicamid | 0.002/0.01 | 1 | 2 | ND | Thiamethoxam | 0.002/0.01 | 1 | 1 | ND |
| Fludioxonil | 0.002/0.004 | 1 | 3 | ND | Trifloxystrobin | 0.002/0.002 | 1 | 3 | ND |
| Hexythiazox | 0.002/0.004 | 1 | 2 | ND | | | | | |

Diana Asensio, M.S.

Lab Director



ACT Laboratories Florida

4001 SW 47th Avenue, Suite 208
 Davie, FL 33314
 (954) 514-9343





SunFlora Inc.
 Order #: 83517
 Retail Batch #:
 102023D8FS Delta
 8 / FSD total 25mg
 6g gummy

CERTIFICATE OF ANALYSIS
 ISO/IEC: 17025:2017 Accreditation #:
 103104
 License #: CMTL-0004

TERPENES TOTAL
 GC-FID **TESTED (0.007 %)**

Sample Prep

Tech: 3393
 SOP: 421
 Batch Number: 61439
 Batch Date: 09/19/2023 12:56:16

Sample Analysis

Date/Time: 09/20/2023 11:15:56
 Tech: 2816
 SOP: 419
 Final Weight: 0.4128 g
 Volume: 10 ml

| TERPENE | LOD/LOQ (%) | DIL. | RESULTS (%) | TERPENE | LOD/LOQ (%) | DIL. | RESULTS (%) |
|---------------------|-------------|------|-------------|---------------------|-------------|------|-------------|
| 3-Carene | 0.001/0.003 | 1 | ND | Geraniol | 0.001/0.003 | 1 | ND |
| alpha-Bisobolol | 0.001/0.003 | 1 | 0.007 | Geranyl acetate | 0.001/0.003 | 1 | ND |
| alpha-Cedrene | 0.001/0.003 | 1 | ND | Guaiaol | 0.001/0.003 | 1 | ND |
| alpha-Humulene | 0.001/0.003 | 1 | ND | Hexahydrothymol | 0.001/0.003 | 1 | ND |
| alpha-Pinene | 0.001/0.003 | 1 | ND | Isoborneol | 0.001/0.003 | 1 | ND |
| alpha-Terpinene | 0.001/0.003 | 1 | ND | Isopulegol | 0.001/0.003 | 1 | ND |
| beta-Myrcene | 0.001/0.003 | 1 | ND | Limonene | 0.001/0.003 | 1 | ND |
| beta-Pinene | 0.001/0.003 | 1 | ND | Linalool | 0.001/0.003 | 1 | ND |
| Borneol | 0.001/0.003 | 1 | ND | Nerol | 0.001/0.003 | 1 | ND |
| Camphene | 0.001/0.003 | 1 | ND | p-Mentha-1,5-diene | 0.001/0.003 | 1 | ND |
| Camphor | 0.001/0.003 | 1 | ND | Pulegone | 0.001/0.003 | 1 | ND |
| Caryophyllene oxide | 0.001/0.003 | 1 | ND | Sabinene hydrate | 0.001/0.003 | 1 | ND |
| Cedrol | 0.001/0.003 | 1 | ND | Terpineol | 0.001/0.003 | 1 | ND |
| cis-Nerolidol | 0.001/0.003 | 1 | ND | Terpinolene | 0.001/0.003 | 1 | ND |
| cis-Ocimene | 0.001/0.003 | 1 | ND | trans-Caryophyllene | 0.001/0.003 | 1 | ND |
| Eucalyptol | 0.001/0.003 | 1 | ND | trans-Nerolidol | 0.001/0.003 | 1 | ND |
| Fenchone | 0.001/0.003 | 1 | ND | trans-Ocimene | 0.001/0.003 | 1 | ND |
| Fenchyl alcohol | 0.001/0.003 | 1 | ND | Valencene | 0.001/0.003 | 1 | ND |
| gamma-Terpinene | 0.001/0.003 | 1 | ND | | | | |

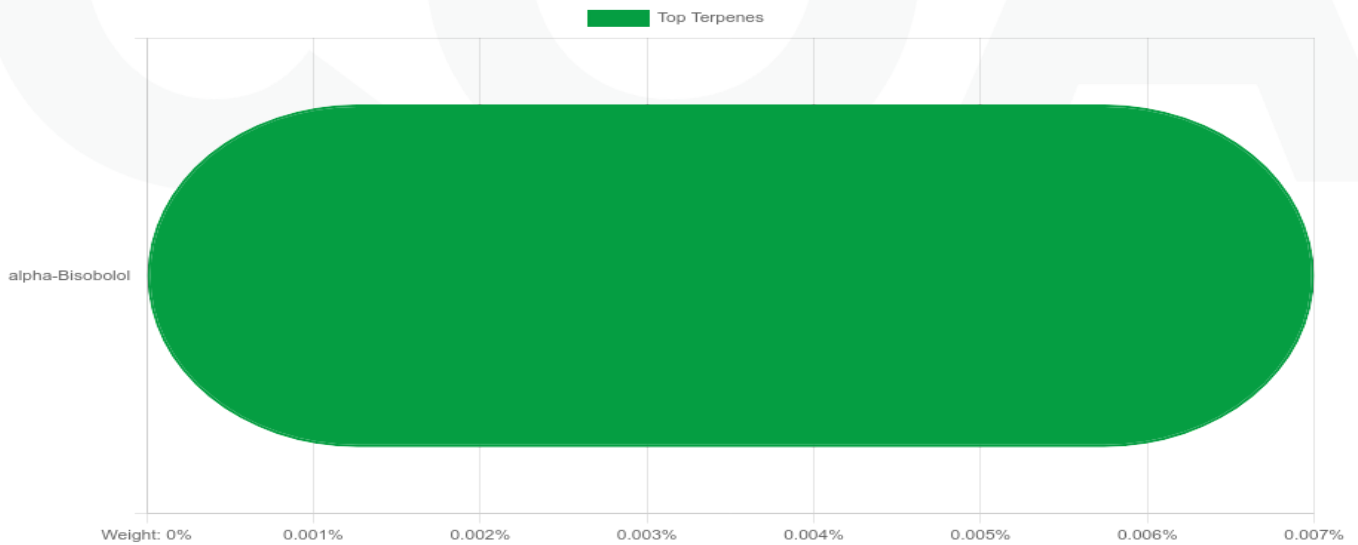

Diana Asensio, M.S.

Lab Director

ACT Laboratories Florida

4001 SW 47th Avenue, Suite 208
 Davie, FL 33314
 (954) 514-9343





SunFlora Inc.
 Order #: 83517
 Retail Batch #:
 102023D8FS Delta
 8 / FSD total 25mg
 6g gummy

CERTIFICATE OF ANALYSIS
 ISO/IEC: 17025:2017 Accreditation #:
 103104
 License #: CMTL-0004

RESIDUAL SOLVENTS

HS-GC-MS

PASS

Sample Prep

Tech: 2816
 SOP: 405
 Batch Number: 61458
 Batch Date: 09/21/2023 10:16:19

Sample Analysis

Date/Time: 09/25/2023 12:18:49
 Tech: 3445
 SOP: 405
 Final Weight: 0.0498 g
 Volume: 1 ml

| ANALYTE | LOD/LOQ (ppm) | DIL. | ACTION LIMIT (ppm) | RESULTS (ppm) | ANALYTE | LOD/LOQ (ppm) | DIL. | ACTION LIMIT (ppm) | RESULTS (ppm) |
|--------------------|---------------|------|--------------------|---------------|--------------------|---------------|------|--------------------|---------------|
| 1,1-Dichloroethene | 0.6/0.63 | 1 | 8 | ND | Heptane | 6/140 | 1 | 5000 | ND |
| 1,2-Dichloroethane | 0.012/0.12 | 1 | 2 | ND | Hexanes | 0.06/18 | 1 | 250 | ND |
| Acetone | 9/140 | 1 | 750 | ND | Isopropyl alcohol | 3/140 | 1 | 500 | <LOQ |
| Acetonitrile | 0.72/25 | 1 | 60 | <LOQ | Methanol | 6/100 | 1 | 250 | <LOQ |
| Benzene | 0.06/1 | 1 | 1 | ND | Methylene chloride | 1.5/1.5 | 1 | 125 | ND |
| Butane | 48/50 | 1 | 5000 | ND | Pentane | 9/140 | 1 | 750 | ND |
| Chloroform | 0.2/1 | 1 | 2 | ND | Propane | 30/30 | 1 | 5000 | ND |
| Ethanol | 12/140 | 1 | 5000 | ND | Toluene | 0.9/53 | 1 | 150 | ND |
| Ethyl acetate | 2.4/140 | 1 | 400 | ND | Total xylenes | 1.8/130 | 1 | 150 | ND |
| Ethyl ether | 6/140 | 1 | 500 | ND | Trichloroethylene | 0.3/1 | 1 | 25 | ND |
| Ethylene oxide | 0.6/2 | 1 | 5 | ND | | | | | |

HEAVY METAL ANALYSIS

ICP-MS

PASS

Sample Prep

Tech: 3396
 SOP: 428
 Batch Number: 61476
 Batch Date: 09/22/2023 09:59:25

Sample Analysis

Date/Time: 09/22/2023 15:03:55
 Tech: 3396
 SOP: 428
 Final Weight: 0.2811 g
 Volume: 60 ml

| ANALYTE | LOD/LOQ (ppb) | DIL. | ACTION LIMIT (ppb) | RESULTS (ppb) |
|---------|---------------|------|--------------------|---------------|
| Arsenic | 20/75 | 1 | 1500 | ND |
| Cadmium | 20/75 | 1 | 500 | ND |
| Lead | 20/75 | 1 | 500 | ND |
| Mercury | 20/75 | 1 | 3000 | ND |

FILTH & FOREIGN MATERIAL ANALYSIS

Result: **PASS**

Sample Prep and Analysis

Date/Time: 09/19/2023 17:16:43
 Tech: 3396
 SOP: 409
 Final Weight: 40.5 g

Diana Asensio, M.S.

Lab Director



ACT Laboratories Florida
 4001 SW 47th Avenue, Suite 208
 Davie, FL 33314
 (954) 514-9343





SunFlora Inc.
 Order #: 83517
 Retail Batch #:
 102023D8FS Delta
 8 / FSD total 25mg
 6g gummy

CERTIFICATE OF ANALYSIS
 ISO/IEC: 17025:2017 Accreditation #:
 103104
 License #: CMTL-0004

MICROBIAL ANALYSIS

PASS

Sample Prep

Tech: 3393
 SOP: 406

Batch Number: 61432
 Batch Date: 09/19/2023 12:35:48

Sample Analysis

Date/Time: 09/20/2023 16:23:55
 Tech: 3358
 SOP: 406

Final Weight: 1.0109 g

| ANALYTE | TEST METHOD | ALLOWABLE CRITERIA | ACTUAL RESULT | PASS/FAIL |
|----------------------|-------------|--------------------|---------------|-----------|
| Total yeast and mold | qPCR | NA | NOT DETECTED | PASS |

Sample Prep

Tech: 3393
 SOP: 406

Batch Number: 61434
 Batch Date: 09/19/2023 12:36:45

Sample Analysis

Date/Time: 09/21/2023 16:15:01
 Tech: 3358
 SOP: 406

Final Weight: 1.0236 g

| ANALYTE | TEST METHOD | ALLOWABLE CRITERIA | ACTUAL RESULT | PASS/FAIL |
|--------------|-------------|--------------------|---------------|-----------|
| Salmonella | qPCR | < 1 CFU/g | NOT DETECTED | PASS |
| STEC e. coli | qPCR | < 1 CFU/g | NOT DETECTED | PASS |

Sample Prep

Tech: 3393
 SOP: 406

Batch Number: 61434
 Batch Date: 09/19/2023 12:36:45

Sample Analysis

Date/Time: 09/21/2023 16:15:01
 Tech: 3358
 SOP: 406

Final Weight: 1.0236 g

| ANALYTE | TEST METHOD | ALLOWABLE CRITERIA | ACTUAL RESULT | PASS/FAIL |
|-----------------------|-------------|--------------------|---------------|-----------|
| Aspergillus flavus | qPCR | < 1 CFU/g | NOT DETECTED | PASS |
| Aspergillus fumigatus | qPCR | < 1 CFU/g | NOT DETECTED | PASS |
| Aspergillus niger | qPCR | < 1 CFU/g | NOT DETECTED | PASS |
| Aspergillus terreus | qPCR | < 1 CFU/g | NOT DETECTED | PASS |

Diana Asensio, M.S.

Lab Director



ACT Laboratories Florida
 4001 SW 47th Avenue, Suite 208
 Davie, FL 33314
 (954) 514-9343





SunFlora Inc.
 Order #: 83517
 Retail Batch #:
 102023D8FS Delta
 8 / FSD total 25mg
 6g gummy

CERTIFICATE OF ANALYSIS
 ISO/IEC: 17025:2017 Accreditation #:
 103104
 License #: CMTL-0004

MICROBIAL ANALYSIS

PASS

Sample Prep

Tech: 3393
 SOP: 406

Batch Number: 61434
 Batch Date: 09/19/2023 12:36:45

Sample Analysis

Date/Time: 09/21/2023 16:15:01
 Tech: 3358
 SOP: 406

Final Weight: 1.0236 g

| ANALYTE | TEST METHOD | ALLOWABLE CRITERIA | ACTUAL RESULT | PASS/FAIL |
|--------------------|-------------|--------------------|---------------|-----------|
| Pathogenic e. coli | qPCR | NA | NOT DETECTED | PASS |

Diana Asensio, M.S.

Lab Director



ACT Laboratories Florida
 4001 SW 47th Avenue, Suite 208
 Davie, FL 33314
 (954) 514-9343





SunFlora Inc.
Order #: 83517
Retail Batch #:
102023D8FS Delta
8 / FSD total 25mg
6g gummy

CERTIFICATE OF ANALYSIS
ISO/IEC: 17025:2017 Accreditation #:
103104
License #: CMTL-0004

WATER ACTIVITY

Water Activity Meter
Water: 0.705 Aw

Sample Prep and Analysis

Date/Time: 09/19/2023 17:15:58
Tech: 3396
SOP: 407
Final Weight: 1.1334 g

Diana Asensio, M.S.

Lab Director



ACT Laboratories Florida
4001 SW 47th Avenue, Suite 208
Davie, FL 33314
(954) 514-9343



