



Certificate ID: **21363**

Client Sample ID: **GGG 25mg Full Spectrum Capsules**

Matrix: **Capsules/Tablets - Capsule**

Date Received: **9/18/2017**



Green Garden Gold

13719 Gamma Rd

Farmers Branch, TX 75244

Attn: Jonathan Warmack

This test method was performed in accordance with the requirements of ISO/IEC 17025. These results relate only to the test article listed in this report. Reports may not be reproduced except in their entirety.

Authorization: Matthew Silva, Chemical Engineer	Signature: 	Date: 9/26/2017
---	--	---------------------------

CN: Cannabinoid Profile & Potency [WI-10-04]

Analyst: JDP

Test Date: 9/26/2017

The client sample was analyzed for plant-based cannabinoids by Convergence Chromatography (CC). The collected data was compared to data collected for certified reference standards at known concentrations.

21363-CN

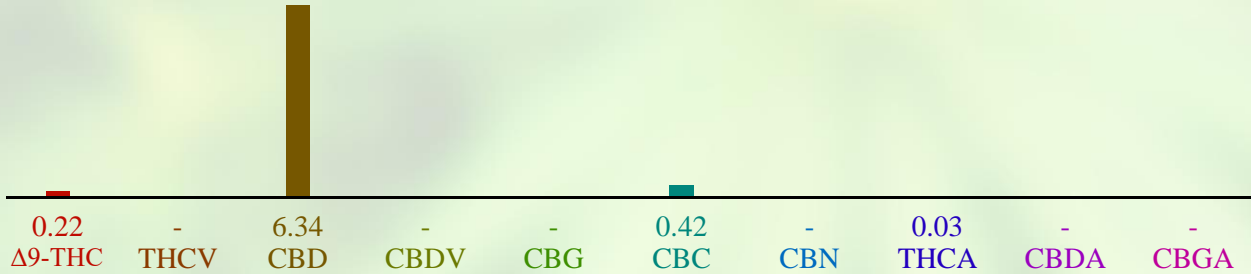

ID	Weight %	Conc.
Δ9-THC	0.22 wt %	1.11 mg/capsule
THCV	-	-
CBD	6.34 wt %	31.96 mg/capsule
CBDV	-	-
CBG	-	-
CBC	0.42 wt %	2.11 mg/capsule
CBN	-	-
THCA	0.03 wt %	0.16 mg/capsule
CBDA	-	-
CBGA	-	-
Total	7.01 wt%	35.34 mg/capsule
Max THC	0.25 wt%	1.25 mg/capsule
Max CBD	6.34 wt%	31.96 mg/capsule

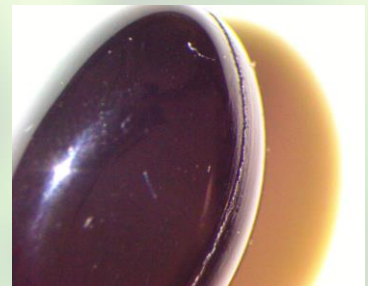

Ratio of Total CBD to THC 25.4:1

Max THC (and Max CBD) are calculated values for total cannabinoids after heating, assuming complete decarboxylation of the acid to the neutral form. It is calculated based on the weight loss of the acid group during decarboxylation: $\text{Max THC} = (0.877 \times \text{THCA}) + \text{THC}$.