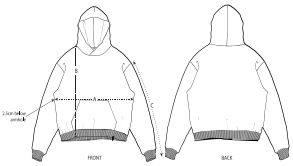

	SIZES	XXS	XS	S	M	L	XL	XXL	3XL	5XL
A	Half Chest	56.5	59	61.5	64	67	70	73	76	86
B	Body Length	61	63	68	72	74	76	78	80	83
C	Sleeve Length	56.5	57.5	61.5	63	64.5	66	67.5	67.5	67.5

PACKING

SIZES	XXS	XS	S	M	L	XL	XXL	3XL	5XL
PCS/BAG	0	0	0	0	0	0	0	0	
PCS/BOX	0	0	0	0	0	0	0	0	