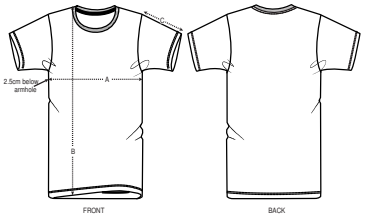

	SIZES	XXS	XS	S	M	L	XL	XXL	3XL	4XL	5XL
A	Half Chest	43.5	46	49	52	55	58	61	64	69	74
B	Body Length	64	66	69	72	74	76	78	80	82	84
C	Sleeve Length	19	19.5	20.5	21.5	22.5	22.5	23.5	24.5	24.5	25

Some sizes are only available on a limited number of colours. Please check our webshop for latest information

PACKING

SIZES	XXS	XS	S	M	L	XL	XXL	3XL	4XL	5XL
PCS/BAG	5	5	5	5	5	5	5	5	5	5
PCS/BOX	100	100	100	100	100	100	100	100	50	50