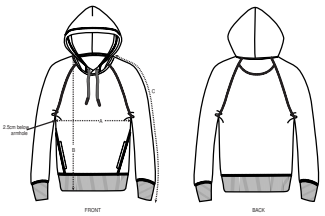

	SIZES	XXS	XS	S	M	L	XL	XXL	3XL	4XL
A	Half Chest	46.5	49	51.5	54	57	60	63	66	71
B	Body Length	63	65	68	72	74	76	78	80	82
C	Sleeve Length	69	69.5	75	79	80.5	82	83.5	83.5	83.5

Some sizes are only available on a limited number of colours. Please check our webshop for latest information

PACKING

SIZES	XXS	XS	S	M	L	XL	XXL	3XL	4XL
PCS/BAG	5	5	5	5	5	5	5	5	5
PCS/BOX	20	20	20	20	20	20	20	20	10